7 CENTS PAY NO MORE

Chicago Sunday Tribune.

THE WORLD'S GREATEST NEWSPAPER

FINAL EDITION

VOLUME LXXX.—NO. 17. [COPYRIGHT: 1921: BY THE CHICAGO TRIBUNE.] APRIL 24, 1921. A * SEVEN CENTS IN CHICAGO AND 40 MILE RADIUS. | TEN CENTS ELSEWHERE.

"PAY ALL," ALLIES TO BERLIN

JAPAN RUSHING NAVY TO EQUAL THAT OF U. S.

To Be on Even Basis in Six Years.

BY ARTHUR SEARS HENNING.

Washington, D. C., April 23.—[Special.]—Is Japan preparing for war with the United States? This question has been brought to the fore of late by the feverish naval building activities of the Japanese that have developed concurrently with the increasing friction between Tokio and Washington, particularly in connection with the interests of the two nations in the Pacific.

The movement for curtailment of naval armament has been coldly received in Tokio, while all the available resources of the island empire have been concentrated on naval expansion. Japanese shipways teem with warships under construction, while numerous battlecraft are being built in the British isles for Japanese account. Japan has purchased hundreds of airplanes from England and British aviators are to train the Nipponese in the art of aerial warfare.

Double Tonnage in Six Years.

To double its naval tonnage and make it nearly equal to the American navy within six years is believed to be the aim of Japan. Reports at the navy department indicate that the Japanese navy will be strengthened 50 per cent by 1924, while the American navy will have increased 19 per cent in that time. In 1927 the Japanese navy will be double its present strength, or nearly equal to the American navy. This does not take into account the secret navy construction in Japan, the extent of which is not known.

On April 1, 1921, the great naval powers of the world stood in this relation as to fighting ships:

	Ships.	Tonnage.
Great Britain	533	1,854,140
United States	450	1,221,703
Japan	88	508,389

Britain Halts Construction.

In the coming six years Great Britain's naval construction will be inconsequential, according to its present plan; the United States will have increased its naval strength by 19 per cent, and Japan with a tremendous spurt will have reinforced its naval power by more than 103 per cent, with work now in sight; that is, on construction concerning which the secret agents of the United States have information. Naval officers feel that they are well within the truth when they estimate that the true increase in Japanese naval power will be more like 125 per cent, since an immense amount of building is of a character that can be hidden from the anxious eyes of foreigners or that can be disguised.

The figures that have been submitted to the chiefs of the American government and which show what the naval power relation will be in 1927, according to building programs now laid down, are as follows:

	Ships.	Tonnage.
United States	535	2,036,371
Great Britain	640	2,013,520
Japan	179	1,376,308+

Building Under Cover.

In every estimate of Japanese naval strength, present and planned, that is transmitted to the President of the United States, the secretary of state, the secretary of the navy, and others that have a right to the knowledge the "plus" symbol always is attached to the figures for Japan, for it represents the unknown quantity in the Japanese dash for sea power, the building that is going on under cover.

The percentages of increase set down here, 19 per cent for the United States and 103 per cent plus for Japan, are based on the number of ships. If the percentages are to be set forth on tonnage they show that while the strengthening to be done by this country is about 67 per cent, the Japan increase amounts to about 112 per cent "plus."

"We would feel a great deal better in this business," said a high naval officer today, "if we knew just what this 'plus' represents. Japan plans her greatest spurt between 1924 and 1927 in the three year period for which neither the United States nor Great Britain has planned a ton of construction."

First Line Fighting Ships.

While the Anglo-Saxon leaders of the world mark time for three years, unless their present programs are altered by events, the leader of the east will strive to add 47 per cent to the strength of her capital, first line fleet

(Continued on page 6, column 4.)

STENOGRAPHER IS MICHIGAN'S PRETTIEST GIRL

Wins First Tribune Beauty Award.

BY ANTOINETTE DONNELLY.

Miss Alice L. Albaugh, 612 East Mansion street, Marshall, Mich., whose photograph appears on first page of today's Rotogravure section as first prize winner in Michigan, in THE TRIBUNE's great Beauty Contest, is all her photographer, Walter Grant, Albion, Mich., painted her. And then some.

Picking beauties from photographs alone is a ticklish job under most circumstances. Not in this particular instance, however. The judges, Pauline Palmer, Albin Polasek, and J. Wellington Reynolds, three well known artists, described the qualities which led to their choice of Miss Albaugh for first prize of $1,000 as "a graceful, distinguished style, poise, symmetry, carriage, pure feminine personality, a certain Madonna like dignity, sweetness of expression, and a general modesty." Had they accompanied me to Miss Albaugh's home to participate in the presentation of the $1,000 check, they would have found their praise none too extravagant. She's lovely.

She's All-American, Too.

An honest-to-goodness, pure, dyed-in-the-wool American girl, too, she is. Her mother is a D. A. R., Mary Marshall chapter. Miss Albaugh is a direct descendant of the first Gov. Bradford, who, history relates, was one of the passengers inside the Mayflower.

She boasts her first vote for Harding and her twenty-first birthday all in the same year. Added to that now is the distinction of being the prettiest girl in Michigan, and one of the contestants for the $10,000 to be awarded the most beautiful among the sixty prize winners in the contest.

Marshall, Mich., with nearly 5,000 population, lies midway between Chicago and Detroit. It is a town of pretty girls, besides being the oldest town in the state. Miss Albaugh was born and raised there and is a stenographer in charge of the office of a corset concern. Her father is assistant postmaster.

"Yes, Alice is a pretty girl, all right," said her daddy, proudly. "But her disposition is what I like best about her. It is the best in the world.

"And she can do everything. She plays the piano, sings, and she can cook! I'll say she can! She took first prize at the county fair for the best cake and doughnuts, and another prize for the best bread. O, she's some girl."

Here Are Her Beauty Points.

Miss Alice is 5 feet 3, weighs about 125 pounds. Her hair is a soft, wavy brown, with live red glints in it. Her eyebrows are finely arched, her lashes long and silky; good teeth, a finely modeled nose and chin, and large, moist eyes of variable hue.

She is an athletic girl, a good swimmer, basketball player and a great walker, which undoubtedly contribute to her matchless complexion. And her manner is charming—unspoiled, unaffected!

When I arrived on my Lady Bountiful errand, she was sewing on a pale pink boudoir concoction to go into her hope chest. Yea, it's true! A young man of her own state has seen to it already that she is not going to be carried off to any other state. He it was who sent her picture in.

"She designs and makes lovely dresses, too," her mother proudly disclosed.

How does it feel to have a nice fat check handed to you just like that?

"O, it's wonderful," gasped Miss Alice. Just think, it would take me four years to save that much at $5 a week and I couldn't save that much anyway. I was going to buy a walnut set and fix my room all up, and then have it ready when Gilbert is through school and we can get married. I want a big four poster and a vanity dresser. I was going to buy it on the installment plan. Now I won't have to."

Details of THE TRIBUNE'S $300,000.00 *Prize Subscription Contest*

Page 13 Main News Section of Today's Tribune

The editorial page will be found in part 2 of today's paper.

TRIBUNE ACTS ON FAHERTY'S FEE DEFIANCE

Challenge Results in Court Action.

BY OSCAR E. HEWITT.

"The fees to be paid by the city for the total completion of the work, based on the contract authorized by the city council of 2 per cent for each of the two building experts, or an aggregate of 4 per cent for the entire work, will aggregate $2,786,063.

"I challenge any representative or organization of architects, builders, or real estate men to prove that the charges are not fair."

The above official statement of fees for valuations on five street improvements and the challenge came from Michael J. Faherty, president of the board of local improvements, in an official communication to the city council, first given the public Feb. 19 last.

THE TRIBUNE waited and waited for some one to accept the challenge. No one did. Perhaps they lacked courage, were afraid, or had other good reason.

Tribune Flies Suit.

Time ran on, and when exactly sixty days had elapsed The Tribune company on April 19 accepted Mr. Faherty's official challenge and filed a suit in the Superior court to recover for the benefit of all taxpayers $1,004,586, already paid Frank H. Mesce and Austin J. Lynch, the city's two building experts, and to prevent the payment of the remainder of the $2,786,063.

The Tribune company alleged in its bill that the services of Mesce and Lynch, for which they have collected $1,004,586, were not worth more than $50,000, or approximately one-twentieth of what they were paid. The bill also charged that a large part of the payments to these two men were from appropriations which were invalid for that purpose.

Three Other Experts Get Big Fees.

But that is not half the story. While Mesce and Lynch were collecting $1,004,586 as building experts, three real estate experts were also cashing warrants on the city treasury.

Until yesterday it was generally supposed that this trio of real estate experts had collected only $250,000 each, or a total of $750,000. The fact is that that sum is nearly $1,000,000 under the mark. This triumvirate of expert knowledge on real estate have actually collected in real money $1,738,079 for their work last year. Altogether the five experts have received for approximately a year's experting the aggregate of $2,742,666.

Here's How It Was Split.

The cash collections of each of the experts follow:

Expert, building—	Collections.
Austin J. Lynch	$ 544,168.18
Frank H. Mesce	460,418.66
Total, building experts	**$1,004,586.84**
Expert, real estate—	**Collections.**
Ernest H. Lyons	$ 580,326.41
Edward C. Waller Jr.	580,326.41
Arthur S. Merigold	577,426.43
Total, real estate experts	**$1,738,079.25**
Total for five experts	**2,742,666.09**

This total represents only cash. There is no wind, credits, anticipated income, or expected receipts in it.

According to Faherty's official statement, the five experts anticipate that they will get a total of $4,891,528, counting in the money already received.

That conveys a definite idea of the amount of money involved in the Faherty challenge. City Controller Harding has officially told the finance committee that Mesce and Lynch received the $1,004,000, and the sum paid the three real estate experts is just as authentic, although it has not officially been given the public by the city administration.

Claims Appropriations Void.

The Tribune company not only contends in its bill that these bills are twenty times larger than the services of Lynch and Mesce were worth but also that most of the money was paid from appropriations which "are null, void, and of none effect" and that those appropriations "are in direct contravention of the statutes of said state relating to the appropriations of cities."

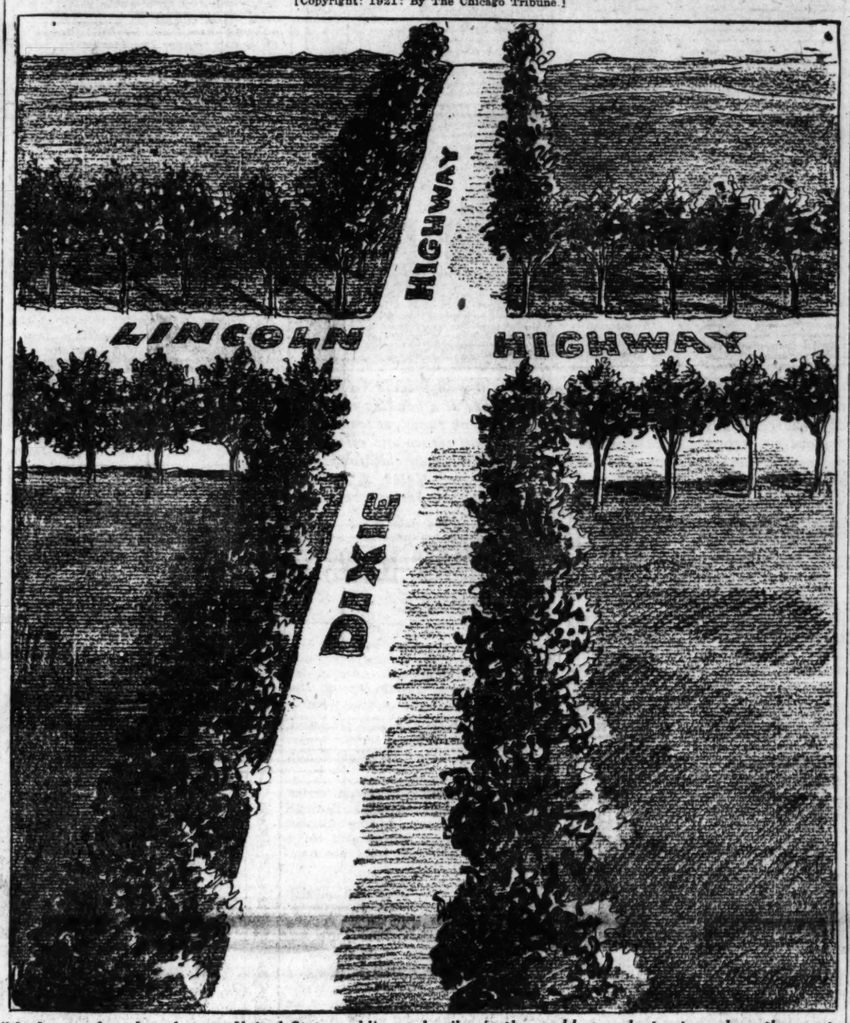
These particular payments were made from accounts labeled "450—5—12," "450—S—32," "450—S—42," "450—S—52," and "450—S—62." Among the polite officials of the city hall these are known as 'S accounts," but among the jesting employés they are better known as the "soft service" accounts.

It was from these "soft service" accounts that Lynch and Mesce and Lyons, Waller, and Merigold received the larger part of their money. That the significance of the payments from these accounts may be appreciated,

[Continued on page 4, column 1.]

A LIVING MEMORIAL ACROSS AMERICA

[Copyright: 1921: By The Chicago Tribune.]



"In honor of each and every United States soldier and sailor in the world war plant a tree along the great American highways, every tree to bear the name of a man who served."

HEART ON SLAB, IF NOT SPLIT, WOULD OUTGROW EARTH

Living Bit of Flesh Nine Years Under Glass.

Philadelphia, Pa., April 23.—[Special.]—On a little white marble slab, covered by an air tight glass dome, and kept at an unvarying temperature of 103 degrees Fahrenheit, a bit of flesh lies motionless.

It was placed there nine years ago after it had been taken, warm and pulsing, from an embryo chicken's breast. It used to beat regularly, as nature intended it should. To day it is dead; and yet it is alive.

Since early in 1912 a surgeon and two nurses have taken turns at watching the fragment.

It is a heart.

Growth Is Amazing.

Every forty-eight hours the surgeon, fitted with rubber gloves and equipped with sterilized instruments, lifts the glass covering and cuts the heart in twain. The new cells are either destroyed or put into fresh growing culture for further experimentation. The old, original heart—no longer formed like one, but a misshapen mass of tissue—is covered up again and the scientists resume their vigil.

If the "heart" had not been divided in half every second day since it was first placed on the slab, today, given proper surroundings for development, it would be a ball larger than the earth!

It's Dr. Carrel's "Heart."

All this was shown in "movies" and explained here today at the annual meeting of the American Philosophical society by Dr. Alexis Carrel, the noted surgeon of the Rockefeller institute of New York.

Schwab's Parents Observe 60th Wedding Anniversary

Johnstown, Pa., April 23.—Mr. and Mrs. John A. Schwab, parents of Charles M. Schwab, today celebrated their sixtieth wedding anniversary at their home in Loretto, near here. Both enjoy the best of health. Natives of Cambria county, they have lived here since birth. Messages of congratulation were received from President Harding, Thomas Edison, and other prominent persons.

Harding No Fair Weather Golfer; Goes Round in Rain

Washington, D. C., April 23.—President Harding refused to permit his regular game of golf to be called off today by reason of rain and a soggy field. He walked from the White House to the nearby municipal golf links to play.

THE WEATHER

SUNDAY, APRIL 24, 1921.

Sunrise, 5:55; sunset, 7:41. Moonrise, 10:17 p. m.

Chicago and vicinity—Showers and thunderstorms Sunday; warmer; Monday probably showers and cooler, southerly shifting to westerly gales.

Illinois — Unsettled weather, with showers and probably thunderstorms in north and central portions Sunday; warmer Sunday; Monday showers and cooler; strong shifting winds.

TRIBUNE BAROMETER.



TEMPERATURE IN CHICAGO
[Last 24 hours.]

MAXIMUM, 5 P. M. 67
MINIMUM, 5 A. M. 49

2 a. m.	51	10 a. m.	51	6 p. m.	65
3 a. m.	50	11 a. m.	55	7 p. m.	65
4 a. m.	50	Noon	57	8 p. m.	65
5 a. m.	49	1 p. m.	60	9 p. m.	64
6 a. m.	49	2 p. m.	61	10 p. m.	62
7 a. m.	49	3 p. m.	65	11 p. m.	60
8 a. m.	50	4 p. m.	67	Midnight	59
9 a. m.	49	5 p. m.	67	1 a. m.	59

Mean temperature for 24 hours to 2 a. m., 58. Normal for the day, 49. Excess since Jan. 1, 1,055 degrees.

Precipitation to 8 p. m., 0. Deficiency since Jan. 1, .12 of an inch.

Highest wind velocity, 21 miles an hour from the west at 7:41 a. m.

Relative humidity, 8 a. m., 80; 1 p. m., 49; 8 p. m., 53.

WEEKLY WEATHER.

Ohio Valley and Tennesse and the Region of the Great Lakes—Normal temperature; considerable cloudiness, and occasional rains.

$1,500,000 DU PONT COUNTRY ESTATE SOLD FOR $470,000

New York, April 23.—[Special.]—White Eagle, the $1,500,000 country estate of the late Alicia Du Pont at Roslyn, Long Island, was sold at auction today for $470,000 to David T. Layman Jr., understood to be acting for Howard C. Phipps. The buyer will occupy the place.

The entire sale lasted only fifteen minutes. The first bid was $100,444, made by Harry Payne Whitney.

The sale was conducted in the main hall of the stately Georgian mansion which Mrs. Du Pont never occupied. She died in January of last year, before it was completed.

The beneficiary at the sale is Mrs. Du Pont's child by her first marriage, a 17 year old girl, now living in Paris.

Belgians Scatter Flowers on Boatloads of U. S. Dead

NAMUR, April 23.—Several boats carrying the bodies of 960 American soldiers who fell at St. Mihiel passed Namur today. They were covered with flowers thrown by people living along the Meuse. The bodies will be taken to Antwerp, where they will be placed on a steamer and taken to New York.

LOOP FILM HOUSE JAMMED; STRIKE CALLED AND WON

Managers Speed Up in Meeting Demand.

For three years officials of the Chicago Federation of Musicians have attempted to unfonize the two girl organists in the Castle theater, State and Madison streets.

Last night they enlisted the aid of the moving picture operators' organization, called a strike of operators, and in forty-five minutes had won their point.

From now on Miss Marie Fenolio and Miss Mildred Luther, 1941 Washington boulevard, the organists, are members of the union and will get the union scale—$70 a week for a five hour day and about $115 a week for an eight hour day.

House Jammed; Strike Called.

The house was jammed when the union officials came. There was F. H. Clifford of the musicians, Ralph J. O'Hara, business agent of the operators; Thomas J. Reynolds, and Joseph "Spike" Sullivan, also of the operators' union.

They had presented an ultimatum to A. E. Beck and M. J. Well, managers of the theater, early in the morning and had given them until 8:30 to allow the girls to join the union.

Mr. Beck was not at the theater at that time. Nobody knew where he was, it seemed.

"Well," said O'Hara, "there's one sure way of finding him. Call a strike of the operators."

Patrons Get Money Back.

Sure enough. The picture flickered out. The manager had to make a speech. The ticket seller had to give back the ticket money. The theater was emptied.

O'Hara was right. His action found Mr. Beck. It also brought R. H. Weaver, general manager of the string of theaters in which the Castle is a unit. The union officials and the movie managers, signed up immediately.

Golf Club Bars Women from Links on Week-Ends

Women will be barred from the Evanston Community Recreation Association golf links on Saturday afternoons and Sunday mornings, Peter Jans, the organizer, announced last night.

"The women play too slow," Mr. Jans declared. "Saturday afternoon and Sunday mornings the men want to play, and they don't like to dawdle along a course like the women."

Women members are planning a protest, it is said.

Indict Twenty This Week in Building Quiz

The Dailey joint legislative committee which is investigating building graft in Chicago anounced yesterday that it would ask for a special grand jury this week before which to present evidence against twenty labor and materials men. The evidence necessary to indict has been obtained.

Senator Dailey's announcement yesterday charges that scores of Chicago business and professional men who profess to be enemies of the alleged grafters secretly share in the benefits of the system and privately connive with the graft leaders to defeat the purpose of the investigation.

Public Hearings Start Friday.

Senator Dailey made an earnest appeal for coöperation from the public. He said the time has come when the public should know who has and who has not aided the committee in its investigations, and announced that beginning Friday the hearings will be public.

The committee received a verbal report of the operations of the Lockwood commission in New York from A. D. Rodenberg and James W. Gullett, assistant attorney generals, who returned from a series of conferences with Samuel Untermeyer, chief prosecutor for the Lockwood commission, and Attorney General Daugherty in Washington.

"We are ready to go ahead now with a special grand jury and indict about a hundred of these grafters. We have already got enough evidence to send twenty of them to the penitentiary at once," Senator Dailey said.

Aid Promised by Daugherty.

"We want the public to know that some of the very men who have come in to us and professed to be enemies of the system of building labor graft are men who profit by this same system, and who will not aid us a bit."

Senator Dailey said Attorney General Daugherty promised immediate coöperation in the probe of building graft in Chicago. He pointed out that the Lockwood commission had a staff of twenty highly trained legal experts, including an indictment expert, three brief makers, and eight high class attorneys, all of whose services were given gratis by the law firm of which Elihu Root is the head. He added he would welcome any such offers from high class Chicago legal firms.

Staff Not Adequate.

Senator Dailey said his staff is entirely inadequate to meet the situation in Chicago, and that he is awaiting the passage of the appropriation bills and the governor's approval thereof. He said his committee feels it has made as much progress as did the Lockwood commission in the same length of time.

CARPENTERS VETO CUT

Thirty unions affiliated with the Carpenters' district council voted last night, 9,080 to 98, against accepting any cut in wages.

The men stated they would work for any individual or contracting firm or organization that paid them $1.25 an hour, the old scale. Nothing less will satisfy them.

Earlier in the day there were hopeful symptoms of a reopening of wage negotiations this week by various building crafts. However, the proposal for a 10 per cent cut was not received with any applause by the employers.

TENANTS TO HOLD MAY FESTIVAL FOR RENT FIGHT

A May festival will be held in Broadway armory by the Edgewater branch of the Chicago Tenants' league, to secure funds to establish a legal bureau to help tenants, according to an announcement yesterday. The festival, set for May 12, 13 and 14, will be similar to a country fair, according to J. B. Strauss, president. There will be theatrical features, dancing, athletic contests, and various feature booths.

The league also announced the publication of a special newspaper, "The Tenants' Appeal." Copies will be sent to Springfield in the campaign to secure votes for the Kessinger rent bills.

"White Bread of Peace" to Be Restored in Paris

PARIS, April 23.—"The good white bread of peace" will be restored May 15 under the provisions of a bill which has been adopted by the chamber and will now go to the senate. The measure restores freedom of domestic commerce in wheat and removes the requirement of the use of one-fifth part substitute in flour.

"Nicky" Arnstein a Father While on Trial as "Thief"

New York, April 23.—[Special.]—Fanny Brice, wife of Jules (Nicky) Arnstein, gave birth to a son last night at a sanitarium in Washington, where Arnstein is on trial for alleged connection with the theft of Wall street bonds.

PARIS ACCORD TERMS FINAL, PREMIERS SAY

Britain and France Plan Coercion.

BY JOHN STEELE.

[Chicago Tribune Foreign News Service.]
[Copyright: 1921: By The Chicago Tribune.]

LYMPNE, England, April 23.—Great Britain and France will stand firmly by the terms of the Paris accord with regard to German reparations and both will insist that these terms be carried out by the Berlin government.

This became known here today during a mid-afternoon recess which interrupted the meeting between the French premier, Aristide Briand, and Mr. Lloyd George, the British premier. The meeting took place at the country estate of Sir Philip Sassoon.

Mr. Lloyd George met M. Briand at Dover and the two premiers motored together to Lympne. After luncheon the conference began and continued for two and a half hours. Then, after a short rest, the meeting was resumed and was expected to continue far into the night.

Get Busy on Details.

Early in the meeting it developed that the two nations were in hearty accord on the general proposition of compelling Germany to fulfill the Paris accord of last January and that the work of the conference would be to work out the details for coercive steps which would win British approval and possibly British military aid.

No military experts attended the conversations, M. Briand's only attendants being M. Berthelot of the French foreign office and M. Kammerer, an interpreter. Mr. Lloyd George's staff consisted of Sir Maurice Hankey, Mr. Philip Kerr, and Mr. Vansittart Slyvester of the British foreign office.

NOTE TO U. S. ON WAY

BY GEORGE SELDES.

[Chicago Tribune Foreign News Service.]
[Copyright: 1921: By The Chicago Tribune.]

BERLIN, April 23.—[By Wireless.]—Under the direction of Secretary Hugh Wilson, American mission clerks tonight were coding a German note to America, which probably will cost the German cabinet its life.

Whether the government will last until the note has been read in Washington and discussed in the reichstag now is the most important question in Berlin parliamentary circles.

The reasons for the imminent fall of the Simons ministry are obvious. Official sources of information are convinced that a cabinet which declared at London that Germany had offered to its "utmost ability to pay," and now is offering through America to pay more, cannot survive. The conservative parties, led by Hugo Stinnes, are determined to crush the government for this action.

Berlin's New Concessions.

Beside offering a definite sum as reparations exceeding the London offer, the note to be sent to Washington tonight, according to a reichstag member, contains the following other important points:

An international loan, enabling Germany to meet its first year's payment.

Taking over the allied debts to America by Germany.

A plan for French reconstruction, which was officially announced here this afternoon.

Giving to the entente a percentage of German industrial production.

These terms are unacceptable to Germany's great industrialists, among whom Hugo Stinnes is the leader. In party meetings last night Herr Stinnes declared the increased money offer and the production percentage offer economically were impossible.

People's Party Near Bolt.

Stinnes spoke openly against Dr. Simons, the foreign minister, and it was with the utmost difficulty that the other leaders prevented Stinnes from getting the people's party, which he controls, on record against the government. The people's party is a member of the coalition. When it decides to withdraw, the cabinet will fall.

Tonight it is believed that the government's overthrowal will hang in the balance pending the American negotiations. A reichstag debate is scheduled for Monday.

The Simons forces are working desperately to obtain a favorable vote Monday, but the opposition believes that even should the government survive, it is only a matter of a week or a fortnight before a collapse is inevitable.

Ambassador Mayer at Paris and Ambassador Solf to Japan are mentioned

as the probable successors to the chancellorship and foreign ministry respectively.

WOULD KEEP GOLD HOME.

PARIS, April 23.—[By the Associated Press.]—Germany instead of either agreeing or refusing to transfer the gold reserve of the reichsbank to occupied territory in the Rhineland, as the allied reparations commission had demanded, has offered to agree not to export or permit the exportation of gold from Germany before Oct. 1 next.

Germany's note in reply to the reparations commission, delivered to the commission today, in which this offer is tendered, says her proffered agreement would adequately protect the allies, who had demanded the transfer because the second paragraph of article 248 of the treaty of Versailles, prohibiting the exportation of gold, becomes inoperative May 1.

FRANCE IS AROUSED

BY HENRY WALES.

[Chicago Tribune Foreign News Service.]

[Copyright: 1921: By The Chicago Tribune.]

PARIS, April 23.—Before Monday the French government, through Ambassador Jusserand, will semi-officially advise the American state department of the exact sum France must obtain as reparations from Germany.

This was decided upon hastily late last night just prior to Premier Briand's departure for the Lympne conference to avoid any possibility of President Harding transmitting as satisfactory to America new German proposal which would fall far below the "necessary amount."

Watch Next Move of U. S.

Fears are expressed here that either the United States will forward to the allies as "acceptable" German proposals which France cannot entertain or will request information and advice from Paris, London, Brussels, and Rome, with the result that the conversations may last beyond May 1, when the French have announced they will take new military sanctions.

Although most of the Paris news papers express satisfaction over the American note to Germany, the independent newspapers make no bones of their discontent over President Harding's willingness to become a mediator for Germany.

Emile Bure, a close friend of Premier Briand, writing in today's Eclair, says:

"Yesterday America was our associate. Today Germany asks her to arbitrate our war damages. How can President Harding intervene without repudiating the very doctrine which permitted America's rejection of the Versailles treaty?

"It is astonishing that the United States, after Switzerland and Czecho-Slovakia refused to do so, consented to transmit to the allies German proposals, if any were presented deemed by America to be worthy of discussion.

Wants Support of French Cause.

"It hurts us that President Harding hesitates to declare openly that our cause is just and also is the cause of the entire civilized world."

Gustave Herve says in Victoire:

"If France accepts American arbitration then the financial aid of America is assured to France for reconstruction and to Germany for paying her reparations."

Joseph Denais declares in the Libre Parole:

"President Harding has pushed conciliation to its extreme limit by consenting to present German proposals to the allies if he esteemed them acceptable. Such an act is not simple transmission, but really a recommendation binding the United States if Germany fails to execute her promises.

"America, thus, is forced to collaborate with the allies in all measures necessary to force Germany to carry out her proposals."

Sees U. S. as World Leader.

Maurice Geneste says in Avenir:

"The United States agrees by suggestions and advice to solve the reparations problem, which signifies first that America resumes a leading role in European affairs and, second, that she no longer refuses to accept her part in collaborating toward liquidation of the war

"The most serious result of the note is that it provokes new discussions, thus causing delay to application of the new coercive measures envisaged for May 1."

In Le Figaro Jacques Roujon writes:

"The United States requests us to find a solution for the reparations problem. France must state clearly what she wants. Hesitation no longer is permissible."

Significantly enough, Le Temps and the Journal des Debats, the semi-official papers do not discuss the American notes concretely. Le Temps warns, however:

"On May 1 part of the German debt falls due. Germany does not pay nor give any immediate guarantee. She talks and she arms.

"It is necessary that she pay and disarm. France is ready to take the necessary steps. Do the allies intend to participate or, restrained through their other tasks, to give us only their sympathies?"

A Tardy Entrance.

Paul Aubriot writes in Bon Soir:

"The United States enters the peace negotiations late as she entered the war late. We waited for America long and impatiently.

"In the last two years America has given us many deceptions. It is permissible to state that the Americans have no interest in alienating French sympathies.

"International difficulties exist outside Europe. No one ignores that Japan is watching America's mistakes with view to using them to her advantage when the time comes."

Writing in La Presse, Louis Maffert says:

"Part of the French press professes satisfaction over the American response to Germany. I am not satisfied at all.

"Must more Lusitanias be sunk to make America understand that no good can come from the Germans?"

DOORN COUNCIL SAYS EX-KAISER MUST PAY TAXES

DOORN, April 23.—[United Press.]—Former Emperor Wilhelm tonight faced the displeasure of the Doorn borough council.

Some members referred to the former all-highest as a "tax dodger."

"How is it that Wilhelm has not been billed for last year's taxes?" demanded an inquisitive councilman.

The mayor replied that Wilhelm had asked a delay, stating it would take a year at least to estimate the amount of the royal income on which the tax is based.

"His ex-mightiness will gain nothing by waiting," the mayor assured the council. "We shall see that all arears are paid up."

U.S. NOTE STRIKES POPULAR CHORD IN ALIEN PRESS

Germany Expected to Act Sensibly on Debts.

Washington, D. C., April 23.—[Special.]—Comment filtering through from Europe on the American note to Germany, in which President Harding declined to serve as umpire in the reparations deadlock, but agreed to submit proper suggestions from Germany to the allies which might lead to reopening discussion of indemnities, is giving the Washington administration considerable encouragement.

Reports from Great Britain, Paris, and Berlin are satisfactory to the President and Secretary Hughes. They believe the allies will be responsive to President Harding if Germany forwards suggestions that will constitute a proper basis for discussion.

Wait for Berlin Move.

Germany is expected to reply in good faith to the American note, and some response which may be in the nature of a preliminary to a reparations alternative proposal is expected here within forty-eight hours.

How far the Harding policy may carry the United States into the reparations discussion is problematical, but there are indications here that the allies, should a real basis for renewed discussion be submitted, may invite representatives of the United States to participate in the conference.

Inasmuch as this government has made it so emphatic in its recent communications that it is deeply interested in all the economic issues resultant from the war, the invitation probably would be accepted, it being understood, however, the United States would be party to no understanding which would in any way restrict the interests of this nation.

Studies New Commission.

In some quarters there is a report that the President already has in mind the personnel of a commission to look after the interests of the United States in the reparations discussions to come.

Former Secretary Root is being mentioned in this connection. Former Under Secretary of State Norman Davis also is mentioned.

FLYING TERRORS OF NAVY NOW TO SOAR FOR TRADE

Washington, D. C., April 23.—[Special.]—The first of a series of naval aircraft converted into flying boats for commercial and civilian aviation, was launched here today in the presence of Secretary of the Navy Denby, Capt. Moffett, director of naval aviation, and senators and congressmen interested in commercial aviation.

These boats are the naval coast patrol flying boats which did such remarkable service during the war in patrolling the entire Atlantic coast in all kinds of weather. They have been converted into six seat open cockpit and six seat inclosed cabin flying craft. They are equipped with 400 horsepower Liberty motors, have a wing spread of 72 feet, and a speed of about 75 miles per hour.

GERMAN LANDS TO SPEND 100 MILLIONS IN U. S.?

New York, April 23.—[Special.]—While France is trying to get a look at the color of Germany's money American business men will see "perhaps $100,000,000" worth, according to Edmund Rumpler, director general of the Rumpler works in Germany. He arrived here today.

"I am over here to buy American machinery and other goods for which there is a heavy demand in Germany and I expect to spend a lot of money, perhaps $100,000,000," he explained.

In 1897 Rumpler, it is said, designed the first German automobile with horizontal two cylinder engine, known as the Nesseldorfer car.

FAITH



No matter what others may say of James Novak, former cashier of the Aetna State bank, who is sought by the agents of a bonding company on a charge of misappropriating $12,400 of the bank funds, at least eight persons maintain his innocence and believe he will return and refute his accusers. The eight persons are Novak's wife and seven children. The picture shows Daniel, 5 years old; Florence, 7, and Helen, 3, as they waited in their home at Hollywood yesterday for their father's return.

[Ellis Photo.]

PROMOTION OF EDWARDS GIVEN COMMITTEE O. K.

Washington, D. C., April 23.—[Special.]—The senate military affairs committee today voted to recommend confirmation of the promotion of Brig. Gen. Clarence R. Edwards to be a major general. The action was taken by a vote of 12 to 3. The negative votes were cast by Democratic senators, who questioned Gen. Edwards' fitness for the appointment.

Gen. Edwards was commander of the New England national guard division—the 26th—and was removed from his command while at the front and sent home. Much mystery surrounded the affair and the war department carefully guarded the facts concerning it from publicity.

The treatment accorded Gen. Edwards aroused widespread indignation in New England, where he was immensely popular, and one of the first acts of the Harding administration was to place his name at the head of twelve brigadiers slated for promotion.

Senators at today's meeting of the military committee called attention to oft repeated reports that former Secretary of War Baker "broke" Gen. Edwards through political spite and they demanded the records.

Betrothed? Really, I Don't Know, Elsie Janis Says

PARIS, April 23.—[United Press.]—Miss Elsie Janis, American actress, apparently is so preoccupied with other things that she cannot remember the mere fact of whether or not she is engaged. She had to be prompted today by her mother, Mrs. Bierbower.

The United Press asked Miss Janis, who is playing here with own show, to confirm reports that she is engaged to a British lord. Before she replied she turned to her mother and, after a brief conversation, assured the correspondent that the reports are untrue.

FOREIGN NEWS —IN BRIEF—

LYMPNE. — Meeting between the British and French premiers reveals that the two nations will unite in demanding German fulfillment of the terms of the Paris reparations accord.

BERLIN. — New German proposals are contained in a reply to the American note forwarded to Washington last night.

BURY, England. — Although strike funds are growing low, a trip through the Lancashire coal mining district shows the striking miners still to be firm on their demands from the owners.

WARSAW.—The American heroes of the famous Kosciusko squadron expect to leave for home early in May if present demobilization plans are carried out.

LONDON.—Cardinal Bourne sends a message to Catholic churches in Wales and England asking united prayer for peaceful understanding between Great Britain and Ireland.

BERLIN.—German chancellor assails Gen. Lerond's plan to divide upper Silesia, which he terms an organic whole.

PARIS. — The American Memorial day committee in France has nearly completed plans for decorating with wreaths the graves of every American soldier in France.

TOKIO.—Baron Goto, one of Japan's strong men, mentioned as the next premier, declares Japan has no aggressive designs and is fortifying solely for defensive purposes.

MELBOURNE. — Premier declares Anglo-American war is "unthinkable." Urges promotion of friendly relations.

LONDON.—Destruction of the German cruiser Blucher and the disabling of Admiral Beatty's flagship are described today by Lieut. Young in his narrative of the Dogger Bank engagement.

BANK AID, SHORT $12,000, FLEES; TOO MUCH POKER

Letter Admits All; Wife and 7 Left Behind.

Jimmy Novak did not sit in at the little old poker game at "the club" last night. For Jimmie is a hunted man, the confessed embezzler of about $12,000 from the Aetna State bank at Fullerton and Lincoln avenue, where he was cashier; and Saturday night poker is blamed for his plight. While agents of the National Surety company are seeking him, his wife and seven children are waiting at home, unbelieving and hurt.

Novak has been in full charge of the bank, in the absence of its president and vice president, for several weeks. On Thursday the bank examiners arrived to check over the accounts. At 11:30 o'clock Friday morning, just before the examiners were to go into the vaults to check the securities, Novak hastened to "lunch" half an hour earlier than usual.

Cashier and Bonds Gone.

He did not return. Yesterday the bank examiners discovered $12,400 in Liberty bonds also were missing.

According to Maurice Berkson, attorney for the bank, Novak averted discovery of his peculations for two days by locking the vaults before he left Friday. The examiners were unable to get in because no one at the bank could open the vaults. James Maltman, the president, was in New York and D. S. Davis, vice president, was ill.

No suspicion was attached to Novak's absence at first. When he continued "missing" the bank's officials, fearing sudden death or accident, ordered a search. Then Mr. Davis opened the vaults and it was found the bonds were gone. Suspicion turned to Novak.

Letter Confesses All.

Yesterday afternoon a letter postmarked Chicago came to Mr. Maltman, the bank's president, from Novak.

"By the time you receive this," it stated in substance, "you will probably have discovered that I am about $12,000 in default. I have taken this from time to time and have now gone away for a few weeks to try and get the money to square accounts."

Attorney Berkson declared that at the request of the surety company no warrant for Novak will be taken out until Monday.

It was at Novak's home in Hollywood, just west of Riverside, that the "little old Saturday night game" was revealed. Mrs. Ruth Novak, his wife, told about it.

OCEAN STEAMSHIP MOVEMENTS.

Arrived.	Port.
NIEUW AMSTERDAM	New York
DANTE ALIGHIERI	New York
Sailed.	**Port.**
ZEELAND	New York
COLOMBIA	New York
RYNDAM	New York
LAPLAND	Southampton

ANTISEPTOL SYSTEM (Main 2088). "The Perfect Liquid Soap Service."—Adv.

WASHINGTON NEWS —IN BRIEF—

[BY A STAFF CORRESPONDENT.]

WASHINGTON, D. C., April 23.

Senator Knox has revised his peace resolution to make more clear the qualifications to protect American rights and interests. Congress is expected to dispose of the matter early in May.

The administration is awaiting a reply from the German government to its note declining to act as umpire in the reparations deadlock, but is encouraged by the apparent willingness on the part of the allies to entertain alternative proposals.

The free tolls fight is expected to be renewed in congress beginning next week, Senator Borah having determined to call the interoceanic canals committee to consider the American free tolls legislation proposed.

After a fight made against him by Democratic senators, the senate military committee today agreed to recommend confirmation of the nomination of Brig. Gen. Clarence Edwards to be major general.

The census figures for 1920 disclose that Illinois has 1,204,403 foreign born population. More than 205,000 were born in Germany.

The soldier memorial tree planting idea being urged by THE CHICAGO TRIBUNE was enthusiastically indorsed today by Associate Forester E. A. Sherman of the forestry bureau and Charles Lathrop Pack, president of the American Forestry association.

$1,000,000 HEIRS SMILE AT NEW WILL AS 'PERIL'

Assert Court Will Throw Testament Out.

Clarence and Josephine Lasier were untroubled yesterday by statements of St. Charles and Aurora attorneys that it would be necessary for them to break the will of Mrs. Robert J. Haines before they could have possession of the $1,000,000 estate left by her son, Charles H. Haines.

The two were awarded $1,000,000 Friday by a decision of the Supreme court, which declared the will made by Charles H. Haines in 1887 is valid and that made in 1907 is void. The first will found, after being hidden away thirty years, gives the Lasiers as legal heirs the major part of the estate, which, according to the terms of the second, had been turned over to Mercy hospital in Chicago and the St. Charles board of education.

Cite Mother's Will.

Aurora attorneys asserted Mrs. Robert J. Haines after her son's death had made a will giving the property to the St. Charles schools, and contended the Lasiers would have to break this before getting their $1,000,000.

"I am not worried by that story," laughingly said Mr. Lasier, a broker. That will was made on Jan. 13, 1915, about six months after the death of Charles H. Haines. Mrs. Haines signed it with her mark, a cross. She did not know what she was doing and was incapable of handling her business affairs. She died three months later, aged 97.

"We had a suit in the Kane county courts to break the will. When we found the lost 1887 will we just went on having this case continued. There are some technicalities that will cause it to be thrown out of court at the first hearing."

Inherit Old Homestead.

The Haines homestead in St. Charles was built more than fifty years ago. Today it is still one of the landmarks. Charles H. Haines and his wife were born and raised there. This huge, rambling home will now go to the Lasiers.

DIAMONDS WATCHES ON CREDIT

LOFTIS BROS. & Co.

A handsome Genuine Diamond is a treasured wedding, birthday or anniversary present. Pearl Necklaces, too, are appropriate gifts. LOFTIS leads in low prices. There's a reason: We buy in immense quantities for our chain of stores in leading cities, in the world's lowest direct markets. YOU get all the benefit.

Engagement Rings

Solid Green Gold. The fine Diamond is set in White Gold, which has the exact appearance of platinum. Special at $50 $1.25 a Week

Also bargains in this ring at $75 to $500



WEDDING RINGS

From Manufacturer to Wearer. Rings are one piece, carefully made and fitted. Buy from LOFTIS and save middlemen's profits.



Green, White or Yellow Gold, hand chased, bright finish..... $10



15-karat Natural Solid Gold..... $7



Floral design, polished finish. Extra special at..... $25

"Governor" Diamond Ring

An artistic design in men's rings; 14-kara Solid Green Gold; carved and pierced. The beautiful Diamond is set in 14-karat Solid White Gold.



$100

$2.50 a Week

Others at $150, $250 and up

Regent Pearl Necklaces

Have the color and luster of genuine Oriental Pearls..... $25 $2.50 a Month

Others at $10 to $500.

Diamond Cuff Links

Solid Gold. Unlimited assortment at any price you wish. Diamond Cuff Buttons, special bargain $10 Pay $1 a Month

Warranted 20 Years



Bracelet Watch, engraved case; high grade Full Jewel movement; adjusted; black silk ribbon bracelet with gold filled clasp..... $27.50 $2.75 a Month

Open Daily Till 9:00 P. M. Saturday Till 9:30

Call or Write for Catalog No. 35

Phone Central 1829 and salesmen will call

LOFTIS BROS & CO. Est'd 1858

The Old Reliable Credit Jewelers

Main Store: Second Floor, Stewart Bldg. 108 N. State St.

Ground Floor Stores: 64 W. Madison St. 1295 Milwaukee Ave., 332 S. Halsted St.

Also Stores in Other Leading Cities

CHAS. A. STEVENS & BROS.

"Stevens for Silks"

April Silk Sale

End of Month Specials

MONDAY we offer thousands of yards of our Silks at extremely low prices. These represent an accumulation of odd qualities from our greatest April Silk Sale. They have all been repriced and present an uncommon opportunity to secure quality silks at great savings.

REMNANTS

In these ends, many measuring five yards in length, may be found every quality carried in our great stock. Included are Canton Crepes, Duvetyns, Sport Silks, Crepe de Chines, Wash Satins, Charmeuse, Dress Satins, Taffetas, Georgettes, etc. Priced very low for quick selling.

Silk Section—Second Floor.

Rothschilds'

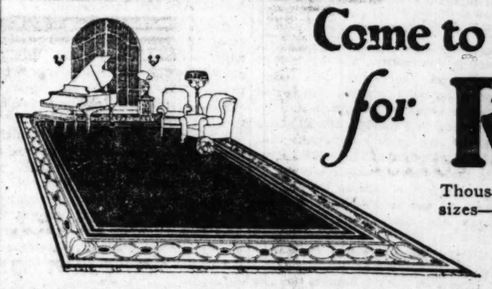
THE FIRST STORE IN THE LOOP

Our 26th Anniversary Sale

Starts at 8:30 Monday morning with a great storefull of values that is nothing short of sensational!

PRICES are the test of a "sale" and the test of a store's value to the people. We've searched America for GOOD merchandise, and at the prices we offer it tomorrow we are doing a remarkable public service!

Our 4-page advertisement in another part of this paper is only a hasty sketch of the thousands of items to be found here. The real picture is the merchandise on our counters and in our showcases. Come and see. Every piece GOOD! Every piece LOW!



Come to our factory for RUGS

Thousands of rugs to select from—all sizes—Chicago's greatest display, including the finest weaves from all the leading mills—far below loop prices. Make your own comparisons.

High Grade Axminster Rugs, Sensationally Priced, 9x12 ft. $47.50

This is one of the greatest values we have ever offered. Hundreds of the very newest patterns to choose from—Persian, Turkish, Chinese, and soft all-over effects. Our rug experts are at your service if you wish suggestions.

Good Quality Axminster Rugs, 9x12 ft. size, $35.00; 8.3x10.6 size, $32.00; 6x9 size, $22.50.

9x12 Wool Wiltons

Firmly woven rugs that will give years of wear. All the popular new patterns to choose from. Deep rich pile. Factory price, only— $59

9x12 Royal Wiltons

One of the many OLSON offerings that cannot be equaled elsewhere at the price. In all the preferred new patterns. Factory price, only— $69

9x12 Wilton Velvets

Beautifully woven rugs in Persian, Turkish, and allover patterns that will win your admiration. Priced at a great saving. Factory price, only— $38

For 47 years OLSON rugs have been sought by those who demand distinction, artistic charm and superior workmanship. Money back if not satisfied.

Location: Only 12 minutes west of the loop. Take Madison St. car or Metropolitan "L" to Laflin.

Retail Salesroom: Is open from 8:30 to 5:30, including Saturdays. Thursday nights until 9.

OLSON RUG CO.

1500 W. Monroe St.

STEGER

The Finest Reproducing Phonograph in the World

Plays All Records Correctly

Outfit No. 503 $173.50

STEGER PHONOGRAPH, style 503, equipped with the Steger sound chamber of even-grained spruce, patented adjustable tone-arm and simple, get-at-able record file. Mahogany, golden oak or fumed oak. This outfit includes ten 10-inch double-faced records—twenty selections (your own choice).

Pay Down Only for Records

Easy monthly payments on phonograph. Other desirable phonograph ourfits $84.25 to $313.50

STEGER Phonograph Shop

STEGER BUILDING

Northwest Corner Wabash and Jackson

CHICAGO WOMEN THINK

They keep posted. They make their husbands leave THE TRIBUNE at home every morning so they can keep posted. And their husbands get other TRIBUNES at the corner stand.

Chicago Tribune

THE WORLD'S GREATEST NEWSPAPER

Vol. LXXX. Sunday, April 24. No. [illegible]

Published daily at No. 7 South Dearborn street, Chicago, Illinois.

Mail Subscription Price, except Postal Zones 5, 6, 7, and 8—Daily with Sunday, one year $15.00.

MAIL SUBSCRIPTION PRICE.

Zones 1 to 4 inclusive—Daily...

Zones 5 to 8 inclusive—Daily...

Sunday...

Entered as Second Class Matter...

1906, at the Postoffice at Chicago...

under the act of March 3, 1879.

AMONDS
ATCHES
ON CREDIT
TIS BROS. & CO.
some Genuine Diamond is
ured wedding, birthday or
esent. Pearl Neck-
appropriate gifts.
s in low prices.
on: We buy in im-
s for our chain of
ng cities, in the
lowest direct markets,
et all the benefit.
gement
Rosalie Diamond Ring
a Week
ains in this
NG RINGS
facturer to Wearer
carefully made and guaran-
TIS and save middlemen's
"Bridal Blossom" Wedding Ring. 18-karat
18K
Yellow Gold, hand
$10
Plain Wedding Ring. Narrow.
$7
All Platinum Wedding Ring. Hand carved
finish. Extra
$25
design in
gs; 14-kara
een Gold;
pierced. The
Diamond is
karat Solid
00
k $150, $250
up
Diamond Cuff Links
Solid Gold. Unlimited assortments at any price you wish. Diamond Cuff Buttons, special bargain, $10
Pay $1 a Month
Gift Dial
Watch, engraved case; high Jewel movement; adjustable ribbon bracelet
$27.50
$2.75 a Month
Daily Till 9:00 P. M.
Saturday Till 9:30
Write for Catalog No. 923
Open 1629 and salesman will call
OFTIS
BROS & CO. ESTD 1858
Reliable Credit Jewelers
Second Floor, Stewart Bldg.
108 N. State St.
Other Stores: 64 W. Madison St., Pulaski Ave., 332 S. Halsted St.
Also in Other Leading Cities.

TEGER
Finest Reproducing Phonograph in the World
Records Correctly
fit No. 503
$173.50
PHONOGRAPH, style 503, with the Steger sound of even-grained spruce, adjustable tone-arm and -at-a-able record file, golden oak or fumed outfit includes ten 10-faced records—twenty your own choice).
Open Only for Records
ly payments on phono-her desirable phono-s $84.25 to $313.50
TEGER
Phonograph Shop
EGER BUILDING
Corner Wabash and Jackson
WOMEN THINK
ed. They make their bus-E TRIBUNE at home every y can keep posted. And get other TRIBUNES at d.

go Tribune
GREATEST NEWSPAPER
Sunday, April 24, No. 17.
at No. 2 South Dearborn Illinois.
on Price, except Postal Zones Daily with Sunday, one year.
SCRIPTION PRICE.
ive—Daily . $7.50 per year
ive—Daily . $12.00 per year
$7.50 per year
ond Class Matter, Post Office at Chicago, Illinois, March 3, 1879.

SENATORS PLAN SPEEDY PEACE WITH GERMANS

But Berlin Must Pay War Debts.

[BY A STAFF CORRESPONDENT.]

Washington, D. C., April 23.—[Special.]—The United States will be at peace with Germany finally and officially early next month, unless the administration intervenes to slow up the progress of the Knox resolution in congress.

Senator Knox has revised the resolution to conform to minor objections raised against it at a meeting of the foreign relations committee last Thursday.

Meets Various Objections.

In its latest form, the resolution more adequately protects American rights and interests under the Austrian treaty and removes all danger of misconstruction of the language dealing with the disposition of property held by the alien property custodian.

The redrafted resolution will be laid before the senate foreign relations committee Monday. The expectation is that it will be reported favorably to the senate at once. The plan is to have it taken up in the senate immediately, giving it precedence over the emergency tariff bill.

Reports reached the senate today that the state department would prefer to have no final action taken on the Knox resolution until after May 1 in order to give adequate time for the study of Germany's next proposal for meeting the allied reparations demands.

Stands Pat on Reparations.

It was reported that the state department was anxious to avoid giving Germany the slightest ground for hoping that the United States was retreating in its attitude towards the reparations question.

This, however, will not interfere with the senate's plan to take up the resolution early next week. The measure is certain to reopen the whole question of international relations and the Democrats, who still cling to the Versailles treaty, probably will offer considerable resistance to the resolution. There is little likelihood that the resolution can be adopted by the senate with less than a week's debate, which would carry it to May 1.

There's Another Resolution.

House leaders are inclined to defer to the action of the senate notwithstanding the attitude of Chairman Porter of the house foreign affairs committee. Mr. Porter has drafted a resolution of his own, somewhat different from the Knox resolution, and wants to have the house consider it without waiting for action by the senate. Other house leaders state, however, that they are entirely willing for the senate to take the lead in this matter in view of the fact that it is far better fortified with information dealing with the subject.

When the house receives the resolution from the senate, it will be prepared to act promptly and if no unexpected hitch occurs, the resolution ought to be in the president's hands within the next two or three weeks.

JAIL FOR TIGER'S GRANDSON, BOGUS CHECK ARTIST

PARIS, April 23.—Georges Gatineau, grandson of former Premier Clemenceau, whose dealings in American automobiles and other war stocks after the armistice resulted in his being charged with the issuance of alleged bogus checks aggregating nearly 1,000,000 francs, today was sentenced by default to two years' imprisonment and fined 50,000 francs.

Gatineau, who is said to be in England, was also ordered to refund 155,000 francs to one creditor and to pay 1 franc damages to each. All other claims against him were settled, withdrawn or quashed.

Soldiers Will Patrol Bathing Beaches; O Boy!

In the barracks at Fort Sheridan one heard howls of hilarity last night. You see—

General Order No. Umpty Blank yesterday related to beach patrols. It has been decided to police all bathing beaches between Lake Forest and Highland Park with soldiers, both night and day. And with beautiful damsels in one-piece bathing suits disporting themselves on the beaches—

Well, as we said, there were howls of laughter issuing from the barracks at Fort Sheridan last night.

There's only one Quaker Scotless and only one Vulcan White Ash Coal. They can be had only through our yards or our dealers—and nowhere else. BUY YOUR COAL NOW. HUNGE BROS. COAL CO.—Advertisement.

Lane Bryant
Wabash Avenue at Washington Street
Millinery
for Spring and Summer
Every new style, shape and trimming for Spring and Summer. This collection will demonstrate beyond question the supremacy of Lane Bryant values.
8.50 to 29.00
Main Floor.
Stylish Corsets for Stout Women
Lane Bryant Corsets are designed with a thoro knowledge of the stout figure's requirements — they give lines of grace and slenderness, yet are absolutely comfortable—assuring style and becomingness to wearer.
4.95 to $40

INNOCENCE PAYS TRIBUTE TO THE GREAT



The memory of Stephen A. Douglas, famous Illinois statesman and opponent of Abraham Lincoln for the senatorship and the presidency, was honored yesterday by students of the Oakland school at the Douglas tomb, Thirty-fifth street and Lake Park avenue. Following a program of recitations and singing, Prof. Thomas W. Hart, country life director in the office of the county superintendent of schools, and Supt. John W. Costello of the Lyons, Ill., public schools, spoke. Yesterday was the one hundred and eighth anniversary of the birth of Douglas. Among those who attended the celebration was Prof. Elias Colbert, 90 years old. As a newspaper reporter Mr. Colbert stood at the death bed of Mr. Douglas in the old Tremont house, Dearborn and Lake streets, in 1861.

WAR SKELETON GIVES AMNESTY BILL A VICTORY

French Hero Balked; He Tells Why.

PARIS, April 23.—[By the Associated Press.]—After the chamber of deputies adopted unanimously today an amendment to the amnesty bill, under which an appeal may be taken "from any and all sentences imposed by courts martial during the war upon the simple request of the soldier affected, if living, or his heirs, if dead," the general amnesty bill was passed this afternoon.

The vote on the measure, which embraces virtually all offenses against the military laws, with the exception of high treason and desertion in the face of the enemy, was 528 for to 14 against it.

Navy Mutineers Not Affected.

Mutineers in the Black sea fleet are not included and must serve their sentences.

Adoption of the amendment came after a dramatic speech by Deputy Jade of Finistere, who commanded a company throughout the late war. He recalled that before Souan in Champagne orders came to execute a surprise attack in broad daylight without artillery preparation. Jade refused to send his company over the top, but he was not court martialed.

According to the narrative of the veteran, the officers of the company next in line ordered their men to attack, but the latter refused to leave the trenches, saying they preferred to be shot and buried where they were rather than hang on the barbed wire for days.

The Refusal Spreads.

The general commanding the division then instructed the French artillery to turn its guns on the trenches where this company was stationed. The colonel commanding the artillery, M. Jade said, refused point blank, but he was not court martialed.

A few days later, continued the speaker, several men of the company were tried and shot, although a short time previously they had volunteered for dangerous missions.

"This execution was abominable," he shouted, "and I ask the government to give us guarantees against similar outrages in the future and redress for those condemned now lying in fortresses."

Deputy Ignace, who had opposed the amendment, immediately moved its adoption, Louis Barthou seconded it, and the amendment was voted unanimously.

COPS AND U. S. DRY AGENTS CLASH IN N. Y. HOOTCH RAID

New York, April 23.—The first clash for authority today between the police and federal agents since the state's new prohibition law went into effect resulted in victory for the local bluecoats—but not until reinforcements were called.

When two policemen took a ten ton truck to confiscate 638 cases of champagne, vermouth, and sauterne, which, they said, was illegally stored in a merchant's warehouse, they found a number of federal enforcement agents, who denied that the police had a right to remove the liquor.

The two husky policemen, however, appeared unimpressed. Summoned by telephone, several other bluecoats appeared a few minutes later. The fed eral agents were threatened with arrest if they interferd. Finally they stood aside while the local authorities loaded the truck and drove to police headquarters.

Arrests for alleged violation still were greatly exceeding indictments today. Deputy Commissioner Leach reported seventy-five arrests during the preceding twenty-four hours. The grand jury in Kings county refused to indict in eighteen out of twenty-one cases.

MUST HIRE ANOTHER HALL.

Rockford, Ill., April 23.—[Special.]—Illinois Knights Templar will not be permitted to use Camp Grant barracks during their state conclave here next fall, according to Secretary Weeks. He said it is well established policy of the war department not to lend to other than government agencies the use of military buildings and equipment.

COMET ON WAY TO VISIT EARTH; DUE HERE JUNE 13

Cambridge, Mass., April 23.—Winnecke's comet, the periodic, which, according to Dr. Crommelin, a British astronomer, will approach very near to the earth in June, is increasing gradually in brightness, but is still much too faint to be seen by the naked eye. Word to this effect has been received at the Harvard college observatory from Prof. A. O. Leuschner of the students' observeratory of the University of California at Berkeley.

The comet will approach nearest to the sun on June 13.

Seen as "Shower."

Berkeley, Cal., April 23.—Doubt as to whether Winnecke's comet will be in a position to be seen by the naked eye during its present visitation was expressed today by Prof. Leuschner.

"The only way the phenomena will affect the earth will be in the form of a meteoric shower, which should be somewhat spectacular," he said. "The visitation will not be apparent to the earth until this shower occurs. The comet returns every five and a fraction years."

New Job for Pershing Big Puzzle for His Associates

Washington, D. C., April 23.—[Special.]—Secretary of War Weeks' determination to place Gen. Pershing in charge of plans for war organization of the army is creating considerable discussion among officers of the army. In some quarters the fear is entertained that the proposal will result in stirring up strife within the army organization itself. No open criticism has developed, however, because Secretary Weeks has not made public the details of his plan. He announced that the chief of staff would continue to function in the future as in the past, but until the full plan is made public there will be considerable anxiety among army officers.

"BRONZE APOLLO" TO BOOST CANADA TO U. S. NIMRODS

Montreal, Que., April 22.—[Special.]—Fred Beauvais, Mrs. Stillman's guide, is in the limelight again. He announced today as planning a movement to substitute the Laurentians for the Adirondacks in the liking of American sportsmen and sportswomen. The fact that Quebec is the oasis of the continent, since Ontario and the United States went dry, is not lost sight of in his proposition, and Beauvais' experience as a guide is expected to attract many American sportsmen.

Morris Longstreth, the American writer, recently here, has been engaged by the Century company to produce a descriptive and historic account of the Laurentians. It is thought he will be aided by the provincial government, which is expected to put its airplane service at his disposal.

A new state road to the north is also likely to be built, as a result of this movement.

These Doctors Internal Revenue Collectors, Eh?

Scranton, Pa., April 23.—From the esophagus of a girl, 13, surgeons today removed a silver quarter that had been imbedded there for more than two years. The operation was performed without the use of a knife, the surgeons making use of a rubber tube with an electric light at its lower end. This was forced down the girl's throat. The light revealed the blackened coin. The surgeons then introduced forceps and extracted the quarter.

Relatives Hunt Deaf Mute Brought Here by Motorists

Several days ago Lawrence Parmell, a deaf mute of Fulton, Ill., accepted an invitation of automobile tourists to ride into Chicago. Yesterday his relatives asked THE TRIBUNE to find him. "Mother is on the verge of collapse," wrote E. L. Parmell of Fulton, a brother.

Chicago's Leading Florist
will present
a beautiful bouquet to each prize winner of The Tribune's Beauty Contest.
Send Addresses to
Roses Fleischman
Chicago's Leading Florist
Railway Exchange Bldg.
Jackson and Michigan Blvds.
Telephones: Harrison 3341, 3342, 3343

Burley & Company
A smart Bungalow Pattern



MADDOCK CELEBRATED English Semi-Porcelain
EFFECTS that have heretofore been obtained in only the finer grades of china are now reproduced in English Semi-porcelain.
Decorations are—
Soft shade of blue in border relieved with floral design of delicate pink, green and yellow. Center decoration repeats the colors in the border.
JOHN MADDOCK & SONS ENGLAND ROYAL VITREOUS
This "trade-mark" is on the bottom of every piece
OPEN STOCK PATTERN
107 Pieces $89
complete service for twelve - -
English Semi-Porcelain is exceptionally light in weight, strong and durable.
Seven North Wabash Avenue
Established 1838

'POSITIVE' ABOUT BOMB SUSPECT AT SCRANTON

New Yorker Identifies Ligi with Case.

New York, April 23.—Two sharp developments marked today the search for the perpetrators of the Wall street bomb explosion last September.

In Scranton, Pa., Tino Ligi was positively identified as a man seen talking to the driver of the death wagon shortly before the tragedy, by Thomas J. Smith of Brooklyn, employed in the legal department of an insurance company in Manhattan.

Think Suicide Was Deranged.

The other incident that caused police activity was the suicide of Adolph La Sar, 57 years old, in his furnished room in Brooklyn. In an incoherent dairy mentioning half a dozen names of men in New York and Chicago, was written:

"They furnished the wagon load of T. N. T. with which I blew up Wall street."

Close examination of the man's effects and inquiry into his habits while in the Brooklyn house, convinced the police tonight that the suicide was deranged and none of the evidence associated him with the crime.

Three wills, leaving his clothing and a few personal effects to persons who could not be located, were among the papers.

"Identification" of Ligi.

Smith, who made the alleged positive identification today of Ligi at Scranton, was formerly a lieutenant in the New York city fire department. Charles Scully, head of the radical squad of the local bureau of the department of justice, accompanied Smith and Raymond Clark, a foreman for a house wrecking firm in this city, and a man named J. Nally to the Pennsylvania jail.

First Clark and Nally were taken into a room in which Ligi and six other men were standing in line, hatless, coatless, and with their collars and ties removed. They failed to identify Ligi as the man they believed to be the driver of the bomb wagon.

Smith, however, according to statements made later by Scully and P. J. Ahearn, who arrested Ligi Monday in Scranton, identified the suspect after he had walked halfway down the line and stood peering into Ligi's face for about half a minute.

Explains Why He Is Positive.

"I was crossing Wall street, near Nassau street, about a half hour before the explosion," Smith explained. "My attention was called to the bomb wagon chiefly, I suppose, because I had been familiar with explosives for many years, and I wondered where the wagon was bound.

"I particularly noticed the horse, which seemed just about able to stand. I walked over and patted the horse on the nose. While I was doing this a man, who I am positive beyond doubt was Ligi, stepped out from the curb and engaged in conversation with the driver of the wagon, who was standing beside it on the street.

"This man seized a man whom I believe to be the driver by the arm and said in an excited voice:

"'Come, get to hell away quick.'

"The driver held back, and I thought for a moment that there was going to be a tussle. The man whom I identified today made one more appeal and then darted away."

His Fourth Divorce in Month; Wives All Blonde

Fort Sheridan boasts the "most married soldier in the country" in the person of Private Albert Adams of the motor transport corps, aged 22. Adams says he was divorced from three wives during the last month, and now his fourth wife is suing for divorce and a payment of $900 in lieu of alimony. All four are blondes, he declares. The next will be brunette.

IDENTIFIED?

Prisoner, Held at Scranton, Pa., for Wall Street Bombing Last September.



TITO LIGI.
[Photo: Underwood & Underwood.]

RUSS PEASANTS LIKE LOCUSTS ON RAILWAYS

RIGA, April 23.—[By the Associated Press.]—The opening of free trade in grain between the peasantry and the cities of Russia has brought about such an utter state of chaos in the railway services that an official decree issued April 15 in Moscow orders sentence of five years in a concentration camp for persons traveling on the railway locomotives and platforms.

According to the newspaper Economic Life of April 20, the free trade decree has resulted in the peasants, "like a stream of lava, overflowing all the railway lines, occupying all the passenger trains, and even the freight trains, riding on the locomotives, on the roofs, and even on the bumpers."

4 Bombs Apprise Fiume Election Day Is Near

FIUME, April 23.—Feeling is running high in connection with the local elections to be held Sunday and four bombs were exploded today, injuring several persons. The police are enforcing the regulations against the carrying of firearms, clubs and canes. They are patrolling the town in pairs.

Several Fascisti were killed and a number wounded when ambushed by Communists today near Piacenza. Daggers were employed in the hand to hand fighting, which occurred at one stage of the attack. Sporadic fighting is still in progress.

Fascisti from Piacenza organized a punitive expedition, which burned Communist headquarters. Socialist headquarters at Bari were burned today.

Barbers Fight Bill That Hits at Massage, Shampoo

Illinois barbers are fighting a bill introduced by State Representative Krump, which would place all "cosmetic therapy" in the hands of licensed facial practitioners. Barbers claim it would eliminate the revenue from massaging and shampooing and force many shops out of business.

The Master Barbers' association yesterday denied any reduction in prices is being considered as a result of the recent decrease in the cost of living.

Raffle Case of "Old Crow"; and It's "Old Crow," Too

Members of a certain fraternal organization which meets at Cass and Ohio streets last night raffled off a case of "fine Old Crow." So well and so secretly had they advertised the raffle that they obtained $2,000. The member who won crowed like a rooster. Then he opened the case. Inside was an old rooster, which also crowed.

NOVELTY STYLES OF EXCELLENT TASTE



SPECIALLY FEATURING
The STRAP PUMP
(as illustrated)
at
FOURTEEN-FIFTY
THIS CHARMING CREATION IS FAIRLY REPRESENTATIVE OF OUR COLOSSAL EXHIBIT OF STRAP PUMP MODELS, AND IS FEATURED IN PATENT, WITH A GRAY SUEDE BACK AND HEEL; BLACK KID, AND AN ALL GRAY OR BROWN SUEDE, WITH FULL LOUIS HEEL. ALSO IN BLACK SATIN WITH BABY LOUIS HEEL.
Hosiery to match, at moderate prices.
MAIL ORDERS INTELLIGENTLY AND PROMPTLY FILLED
Chicago I. MILLER New York
(Est. 1891)
State Street at Monroe
(Factory: Brooklyn, N. Y.)

VOLSTEAD MIXES BITTER PILL FOR THIRSTY "SICK"

Would Blast Hope Via Palmer Ruling.

Washington, D. C., April 23.—[Special.]—Beer drinking shall not return via the w. k. prescription under the Volstead act if the framer of that bill has his way.

Following the announcement that a new set of regulations, limiting the amount of beer and wine a physician may prescribe at one time to four and seven-eighths gallons of beer and three gallons of wine, had been drawn up for the approval of David H. Blair, new commissioner of internal revenue, Rep. Andrew J. Volstead drafted a bill today absolutely prohibiting the use of beer and wine for medicinal purposes.

Issues His Ultimatum.

"My bill is intended to wipe out the Palmer ruling," said Mr. Volstead. "If the new commissioner limits the size and number of beer and wine prescriptions so these alcoholic beverages shall not be used for improper purposes, I may withhold my bill for a time.

"Full authority to control the situation rests with the commissioner. He can make regulations that will make the country just as dry as he wants. If he fails to do so now, congress will probably do it for him."

The regulations which stirred Mr. Volstead to action, are based on the theory that it would be impractical for a person to obtain a prescription for each bottle of beer ordered by the physician.

Volstead to Piperize.

Mr. Volstead expressed a determination to watch the enforcement officials closely. If they show a disposition to stop the liquor traffic he will be satisfied, he said, but otherwise he proposes to write into the law regulations that will shut off beer and wine entirely and make the country "dry as dust." He is confident he can put the most stringent dry laws through the house, which, he said, is "drier" now than ever before.

Meanwhile, Commissioner Kramer today announced a modification of the ban against withdrawals of liquor from warehouses to permit wholesale druggists to draw bonded booze out, effective May 16. This does not include wholesale liquor dealers, it was pointed out.

On the other hand, prohibition forces have tightened up on whisky consumption. Last year 40,000,000 gallons were consumed under the permit system. Only 6,000,000 gallons are in sight for the "sick" under the present rate of the doling out of permits.

SETTLEMENT CHILDREN ENTERTAINED.

One hundred and fifty children from the American house, the Association house, and the Northwestern University Settlement house were guests of the Drama league in the clubroom of the Art institute yesterday. Dr. William E. Barton of the First Congregationalist church, Oak Park, spoke on the landing of the Pilgrim fathers.

A Single Lens
With a Double Purpose
The Kryptok is the invisible two-range eyeglass lens. It is a solid piece of glass, without seam or line. It lets you see both near-by and distant objects easily and naturally. Kryptok is a single lens which serves a double purpose.
See them at the nearest Almer Coe Store.
Almer Coe & Company
Opticians
6 S. LaSalle St.
Near Madison
105 N. Wabash Ave.
Near Washington
78 E. Jackson Blvd.
Near Michigan
Evanston Store
527 Davis Street
"Five minutes from anywhere downtown—and in Evanston"

TRIBUNE ACTS ON FAHERTY'S FEE CHALLENGE

Defiance Over Experts Brings Court Action.

(Continued from first page.)

other information regarding the appropriations must be presented.

Includes "Soft Service" Item.

When the city council passed the budget for 1920 it made appropriations from bond funds totaling $26,600,000 which had been approved by the voters for the improvement of Western, Ogden, Ashland avenues, South Water, Robey, and Randolph streets. On each improvement it had a specific appropriation "For services of building experts" and made another appropriation "For expert services and commissioners' fees," and also for various other kinds of expert work.

Then at the bottom of the list of appropriations for each improvement it added a blanket appropriation item to cover anything which might have been overlooked. This was the "soft service" item. The ordinance said that this item in each instance was "for such other expenditures in connection with this improvement as may be ordered by the city council."

After diligent and painstaking search no record can be found that the city council ever gave a single order to use any of the money appropriated for "soft service" in any item. Chairman Eichert and other members of the finance committee have also said that the council never passed any ordinance or resolution permitting the use of appropriations in these items.

Harding Falls to Appear.

The committee requested Controller Harding to appear before it and tell by what authority he permitted money to be paid out of these "soft service" accounts, but he failed to appear.

The records show that Mesce, for example, was paid $395,376 from the "soft service" appropriations of his total collections of $460,418. The three real estate experts also drew heavily from these accounts. Of Lyons' total collections amounting to $580,326 he took from the "soft service" appropriations $524,465. Waller and Merigold drew the same amounts from these "S" appropriations.

Comparatively only a small amount had been paid out of these soft service accounts when the matter was officially and directly brought to the attention of Mayor Thompson, Corporation Counsel Ettelson, Controller Harding, President Faherty of the board of local improvements, and perhaps others connected with the city administration.

The general subject of expert fees has been discussed and debated for several years. The amounts were getting so large in the opinion of the finance committee in 1917—although trivial in contrast with the amounts now involved—that it appointed a committee to investigate the subject. This committee was headed by former Ald. Willis O. Nance. It submitted a report May 24, 1918, and ordered it printed Nov. 18 of that same year. It criticized the system. Faherty then as now was the advocate of enormous fees.

The recent revival of the subject came about a year ago when Ald. Wallace charged that Mesce and Lynch had collected $100,000 for only three months' work. At that time it was looked upon as a sensation.

The council finance committee became alarmed. It recommended an ordinance to the city council repealing the order and ordinance by which the five experts were employed. The council passed the repealing ordinance June 29 last. To be dead certain that the experts were knocked off the pay roll, another ordinance was passed for that purpose, Aug. 26 last.

Ordinance Vetoed by Mayor.

On Nov. 10 Mayor Thompson vetoed the council action. In his veto message he said that he had been advised by the law department that the council was without power to amend the appropriation ordinance in the manner it had attempted.

"By reason of said veto," reads the bill of The Tribune company, "the said defendants were enabled to carry out the object of said conspiracy and confederation and to pay unto said Mesce and Lynch from the funds of said city the enormous sums hereinafter mentioned."

There the matter rested until Jan. 26 last, when Ald. Wallace charged in a session of the finance committee that more than $1,000,000 had been paid to Mesce and Lynch for last year's services. Four days later Controller Harding verified the charge, saying that the payments totaled $1,004,586.

The committee started an investigation, which ran along until after the April election of aldermen. Then when the committee attempted to proceed a quorum did not attend. The close aldermanic followers of the city administration failed to appear. There the matter officially rests, so far as the committee is concerned.

During this last investigation Faherty has sought to justify the fees paid the experts. He placed a large advertisement in the newspapers and also sent a long communication to the city council. The committee has heard several architects and engineers who gave the impression that the fees paid are excessive.

FOUR SEIZED IN HOTEL RAID.

Detectives arrested four persons Friday night in a raid on the Piedmont hotel, 6220 South Halsted street, and booked them as inmates of a disorderly house. They are Dr. H. Martin; Mrs. Beatrice Martin, said to be his wife; George Crowley, and Miss Violet Adell.

HOW SWEET IS SLEEP



Police officers who have laid awake nights guarding prisoners in transit will appreciate this new idea in handcuffs. A pair of ordinary manacles are connected with a six foot steel tempered chain. The chain is covered with leather so it will not clink and annoy Pullman passengers. It will permit the officer to sleep in the one berth while his prisoner reposes above. William Baldwin (shown in the lower berth) and Edward R. Martin, both detectives employed by Ben Newmark, chief investigator to State's Attorney Crowe, perfected the device. Detective William Lang is posing as the "prisoner" in the photograph.

[TRIBUNE Photo.]

GEM MEN HELD IN $260,000 RAID SEEK FREEDOM

Midnight Court Listens to Plea for Writs.

Julius and Leo Reingold, jewelers in the Kesner building, held for two days in connection with the theft of $260,000 worth of diamonds from Leroy Present, made application last night at 11 o'clock to be released on writs of habeas corpus.

The writs were requested from Judge Williams by Attorneys Max Korshak, Alex Bernstein, and Abel Krepske, who declared the Reingolds were being held without cause.

There was some delay in the proceedings. A 11 o'clock Lieut. Edward Grady appeared in court. He said Chief Fitzmorris and Chief of Detectives Hughes, named in the writs, could not be found and he did not know where the prisoners were. The judge issued writs and made them forthwith, then sent his bailiff, C. J. Aaronson, to round up Fitzmorris and Hughes and the prisoners.

Chief of Detectives Michael Hughes previously had announced he was holding the two because he was convinced the robbery was a frameup and he was waiting for them to make statements.

Victim Suspects Frameup.

Two men came into the Reingold offices on the fifteenth floor of the building Friday morning, bound and gagged Julius Reingold and Present, and escaped. Present had been lured to the place by a decoy letter. He is the representative of Phillip Present & Son of Rochester, N. Y., diamond importers.

Present is also of the belief that the robbery was deliberately planned. He doubts Reingold's story that he, too, was robbed. He and Chief Hughes both say Reingold was not tied as tightly as Present was.

Morris Levinson, diamond merchant in the State-Lake building who was held for a time, has been released. He had been in Reingold's office just before the robbery. He said Reingold had given him nine diamonds to sell for $2,000 though they were worth $2,300.

Gem Thief Offers Aid.

A feature of yesterday's developments was a wire received by Present from a diamond thief in Pittsburgh whom he had once befriended. The thief said he was coming to Chicago to aid in the recovery of the gems.

A clew that led to Decatur flickered out. Two men sought to sell some "diamonds" to a pawnbroker in that city. It was learned the "diamonds" were paste.

Evanston Tire Thieves Rob Students and Doctor

Thieves stole two extra tires and rims from the auto of Edward Mayo, Beta Pheta Pi house, valued at $150, and two tires and wire wheels from the machine of George Schrader, valued at $200, while the cars were in front of Patten gymnasium, Evanston, Friday night. Two spare tires also were stolen from the car of Dr. William R. Parkes, 1840 Chicago avenue, Evanston.

GRAIN RATES STAND.

Washington, D. C., April 23.—The interstate commerce commission denied today the application of the Puget sound cities for a reopening of the grain rates case from the Snake river basin. Schedules recently prescribed increased rates 5 per cent to the Puget sound cities and decreased them 5 per cent to Portland.

'A ROSE BY ANY NAME'; B. KINDER IS AN AUTO COP

He was indignant. A cop had left in his auto a card requesting him to report to Evanston police headquarters and pay a fine because his auto lights were out.

"It isn't that I'm kicking about," he said. "But this fellow signed the card, 'B. Kinder.' A joke's a joke, but I'll not be insulted. I demand this policeman's name."

The sergeant smiled. He had been asked the question a hundred times by equally indignant motorists.

"The officer's name," he said, "is B. Kinder."



This Suite Is Priced $159

Here's proof that you should keep away from the "LOOP" and go to Mayer's on Milwaukee Ave. if you seek real dollar for dollar value in furniture. This THREE-PIECE suite has the large rolling arms, spring filled seat cushions and deep, comfortable backs. Choose figured velour or art tapestry upholstering. It's a regular $320 loop store value on sale at $159 and—

It's Easy to Pay Mayer's Liberal Way

MAYER'S FURNITURE HOUSE

1425 to 1427 Milwaukee Ave.—Open Thursday and Saturday Eves.

Take Metropolitan "L" to Robey or Surface Car to Door.



KIMBALL PHONOGRAPHS

WHEN we urge you to hear a demonstration of the KIMBALL PHONOGRAPH we do so in the confidence that you will hear a tone so natural and lifelike, a reproduction so vividly distinct, and a satisfaction so gratifying that you will recognize instantly the vast superiority of the KIMBALL. We cordially invite you to learn for yourself the matchless merit of the KIMBALL, the most wonderful of all sound reproducing instruments.

Call on your nearest dealer for demonstration.

Many Models — Variety of Cabinet Designs — Reasonable Prices

Dealers who sell KIMBALL PHONOGRAPHS enjoy the added prestige of the KIMBALL NAME. Write for literature and liberal terms.

W. W. KIMBALL CO.

(CHICAGO—ESTABLISHED 1857)

306 S. Wabash Ave. (Kimball Bldg.)

Branch Store, 3800 W. Roosevelt Road

Manufacturers of Pianos, Player-Pianos, Pipe Organs, Phonographs and Music Rolls. Distributors "Okeh" Records.

Joseph's OF CHICAGO

606-610 South Michigan Boulevard

Remarkable Savings on WRAPS and FROCKS $49

Values Up to $90



UNUSUALLY low prices on the best grades of Fashions produced is the keynote of the popularity of Joseph's. Our reputation for excelling all the ultra smart shops in value giving has been guarded zealously —We have taken exceeding care in seeing to it that every lover of beautiful clothes is highly satisfied with her purchase here.

Marvelous!

FOR $65—the price we have concentrated the power of our entire organization upon—we'll show you the most fashionable Wraps and Frocks produced. Designing skill of the finest type is combined with the richest of fabrics in their fashioning. You'll shop the city over and not find their equal if you pay $20 more. Specially priced for tomorrow—these $100 values at

$65

Others at $75, $85 and $95

SUITS, $55

Joseph's has a reputation for Suit Supremacy that is the envy of the Business World. We have always endeavored to give the best Suit values, regardless of the smallness of profit to us. This fact is clearly seen in the low pricing of these marvelous Suit bargains at $55. Everybody wonders how we can do it. But we do. See them for yourself—at $55.

Others at $75, $85 and $95

$55

They're $95 Values



ROME DeLuxe QUALITY

Every genuine De Luxe Bedspring bears the trade-mark on the side rail of the spring. Look for it—it is your guarantee

"DeLuxe" The Bedspring LUXURIOUS

A Great Physician Said:

"It's not so much how long you sleep, as how well you sleep that counts."

He spoke the truth. Eight hours of sound, restful sleep refreshes more than ten hours of dream-troubled hours in bed.

We would all be happier if we would realize the importance of sleep and the fact that to get 100 per cent value out of sleep, we must sleep on a good bedspring.

Just any spring will not do—not by a long way. The average coil, woven wire or national spring makes it impossible for the body to lie relaxed and at ease. It makes restful sleep impossible.

So be particular about the spring you use.

Consider carefully the advantages of the *De Luxe* Spring—the spring scientifically constructed to rest the body. This spring is so designed that it easily accommodates itself to the body without excessive pressure on prominent parts of the anatomy.

Examine the *De Luxe* at your dealer's. The more carefully you compare the *De Luxe* with any spring at any price, the more certainly you will recognize its superior, luxurious comfort. It is always finished in Rome Gray enamel, and on the side rail appears the Rome Quality Trade-Mark, which identifies all Rome products. For wood or metal beds.

KINNEY-ROME COMPANY *Chicago, Illinois*

Sleep on a De Luxe Bedspring



"It's the BEDSPRING, not the bed or mattress, that makes all the difference"



A STARR BEST MADISON AND WABASH

Clearance of Girls' Spring Coats prior to Removal

Prices: $13.75 and $19.75

Sizes 3 to 16

Made in many charming styles, in checks, serges, cheviots and homespuns.

The A STARR BEST Building Randolph and Wabash Our New Home After May 1st, 1921

THE first three floors in our own building will be devoted to the Outfitting of Infants Boys Girls and Young Men

A STARR BEST MADISON AND WABASH CHICAGO

CATELY'S

"The House of Character"

Would You Like to Know "What's What" in Summer Fashions?

Ever so many summer Frocks have just come in, made of Cantons, Georgette, Crepe de Chine and Taffeta. Modestly priced.

29.50 39.50 49.50

THE DRESS ILLUSTRATED, 29.50

Is a brown Canton Crepe on a sand colored Canton Crepe foundation —decorated with dainty silk buds

Open a Charge Account You need not pay all in 30 days.



Englewood Store: 6306 South Halsted

CATELY'S 2d, 3d and 4th Floors 6 South State Street

Over Castle Motion Picture Theater

CLUB LEADERS LAUD TREES AS WAR MEMORIALS

Plan Meets with Favor on All Sides.

BY LEOLA ALLARD.

The entire country is responding to the plan of THE CHICAGO TRIBUNE to plant trees as soldier memorials.

"Besides being a wonderful thing sentimentally," said Col. George T. Buckingham, president of the Union League club, "it is time people were awake to the fact that in a few generations the country will have no trees. It is highly important and should appeal even if you haven't the necessary amount of patriotism to spur you on to help the great work."

The General Federation of Women's Clubs writes that the Illinois women are the first to secure a planting plan for its 170 miles of Lincoln highway. Illinois' memorial tree is the oak, and these federated clubs, with the help of the schools, have already planted hundreds of memory trees.

But that isn't enough. They want to do more, and ask to be a part of the organization that is to give America great avenues of shade trees that will be famous for all time to come. Mrs. Ida Evans Arnold, chairman of the federation's roads and Lincoln highway committee, spoke for the country's clubwomen.

Proud of Idea.

Mrs. F. C. Farwell, president of the Fortnightly club and prominent member of the Garden Club of America, wrote James Keeley, who suggested the memorial tree planting campaign, and said:

"I am proud and thrilled at the 'tree planting' suggestion. Many more are, too, I suspect. It's a truly inspirational suggestion. I wrote at once to the editor of our Garden Club of America Magazine to ask her to mention it in the current number, suggesting some fifty-one clubs take up the idea."

Britten I. Budd, president of the Chicago Elevated railways, will serve on the committee that will further plans for the Illinois tree planting. The meeting of this committee will be held at the Union League club as soon as those interested in state forestry, heads of service, and patriotic organizations, club representatives, and others can be brought together.

12,000 Boy Scouts, 12,000 Trees.

Dr. W. H. Hurd, Boy Scout executive for Chicago, says that at the end of the year there will be 12,000 Scouts here. There are 8,000 now, and members are coming in at the rate of from 400 to 600 a month.

"Every boy," he announced, "will plant a tree. I am sure of that, and it will be a joy for him to do it."

J. R. Lambert of the State Horticultural society writes:

"I heartily indorse THE TRIBUNE'S plan of planting trees along our highways as a memorial to our soldiers, and I am sure it will meet with the cooperation and approval of the horticulturalist in our state."

Aurora Men Get in Line.

H. A. Bliss, secretary of the chamber of commerce at Aurora, and J. A. Young, one of the committee working out the plan, says that the chambers of commerce of Aurora, Joliet, and Elgin have gotten together and started tree planting along the Lincoln highway from Joliet to Aurora, to Geneva, and on to Elgin. He says they will all be glad to cooperate with THE TRIBUNE in the greater work of lining all the great highways with memory trees.

The Youth's Companion has signified its intention of helping. The state of Missouri has already taken action to set aside a strip or strips of land to be adorned in memory of Missouri's soldiers, sailors, and marines.

PARISH CLUB PLAY TONIGHT.

The Parish club of St. Alphonsus parish will present "Stop, Thief" at St. Alphonsus athenaeum, Southport, Oakdale, and Lincoln avenues, tonight. Miss Gertrude Wuerth will play the principal part.

THEY'LL NOT FORGET!



Ogle county, under the direction of Mrs. Horace G. Kauffman of Oregon, chairman of women's organizations, Council of National Defense, has already planted trees in honor of her soldiers and sailors of the great war—a hard maple for those who lost their lives, and a white elm for the living—in a row along Rock river at Oregon, opposite Lorado Taft's statue of Black Hawk. The trees are marked by a concrete pier, on which is a bronze plate, lettered "Service Row, in Honor of Ogle County Soldiers and Sailors in Great War, 1919." The dedication ceremony, shown above, took place Aug. 29, 1920. Several towns, other than Oregon, have similar memorials.

TREE MEMORIAL IS EDUCATIONAL AS WELL AS IDEAL

U. S. Bureau Indorses Tribune Plan.

[BY A STAFF CORRESPONDENT.]

Washington, D. C., April 23.—[Special.]—Educational possibilities of memorial tree planting for soldiers along the highways of the country as urged by THE CHICAGO TRIBUNE were discussed here today by Charles Lathrop Pack, president of the American Forestry association.

Indorsement of the idea also came from E. A. Sherman, associate forester of the department of agriculture, who declared that living monuments of trees to American soldiers were more fitting than "inanimate blocks of stone" and quite as permanent.

Mr. Pack insisted that the memorial tree plan would have a practical as well as an ideal influence.

"In the memorial tree planting campaign," Mr. Pack said, "we will find the greatest good. If this nation can be turned to a nation of tree planters and a nation realizing the value of trees to the economic life of the country, THE CHICAGO TRIBUNE will have had a part in the greatest of all things that a newspaper can do—that is, the direction of the thought of the people along the right lines.

"The planting of such living monuments is more fitting than erecting blocks of stone or granite and quite as permanent, the life of a tree being from 200 to 1,000 years," Associate Forester Sherman said.

BOOZE RUNNERS MEET A JINX AT SHERIFF'S GARAGE

Ann Arbor, Mich., April 23.—[Special.]—Two men, giving the names of John Serriet of Joliet, Ill., and Allen Long of Lockport, Ill., stopped at Deputy Sheriff Cook's garage in the village of Saline this morning to have their car replenished with gas. Cook casually asked, "How many have you got?"

"Twenty-five cases," they replied.

They had; also they waived examination and are bound over to the May term of Circuit court under $2,000 bail. They admitted they were driving to Chicago. They had real Canadian Club, 300 quarts of it.

HORSE KICK FATAL.

Rock Island, Ill., April 23.—L. H. McNeal, a farmer near Sherrard, Ill., was almost instantly killed this morning when kicked by a horse.

IOWA OFFICIAL FOR PLANTING OF U. S. WAR TREES

Ames, Ia., April 23.—[Editor of The Tribune.]—The idea of planting memorial trees on our national highways and in other public places is a splendid one. Every county and community through which these highways pass should plant trees to commemorate the heroic deeds of those who gave up their lives in defense of our country. Why not extend the memorial idea to the veterans of the civil war as well?

I have this further suggestion to make: That in planting such memorial trees that only the hardy, long lived ones be used, that we confine our selections to the native trees. I would not, therefore, plant such trees as the Norway maple or white birch. My selection would be the American elm, hard maple, basswood, and oaks for this northern country. In the south other types should be selected, adapted to the particular region. I am also heartily in favor of only planting definite kinds over certain highways.

L. H. PAMMEL,
President State Board of Conservation.

HUSBAND SPIRITS PLAGUE VICTIM FROM HOSPITAL

Mrs. William Gallagher, wife of the cashier of the sanitary district and a tuberculosis victim, who was forcibly placed in a hospital after a struggle with two quarantine officers Thursday night, remained in quarantine less than an hour, Health Commissioner Robertson learned yesterday. Gallagher appeared in the county hospital and took her away in a taxicab.

"The hospital authorities tell me Gallagher said he planned to take his wife to the municipal tuberculosis sanitarium," Dr. Robertson said. "While the attendants' backs were turned the couple slipped out. They did not appear at the sanitarium."

Gallagher is a precinct captain for William Wesbey, Thompson-Lundin committeeman from the Twenty-sixth ward.

"We are searching for Mrs. Gallagher, and when she is found she will not be permitted to remain with her children," Dr. Robertson declared.

Firemen Quench Blaze in Home of Ettelson

Firemen extinguished a small blaze in the basement of Corporation Counsel Samuel A. Ettelson's home at 4809 Ellis avenue before it did much damage. Mrs. Ettelson and a maid were in the house at the time.

PALS KIDNAP GUNMAN; POLICE RAID TRAPS HIM

Flight of Wounded Man Has Exciting Sequel.

Fred Neff, wounded gunfighter and suspected bandit, was kidnaped from St. James hospital at Chicago Heights early yesterday morning—but he's in custody of the police again, and the three friends who aided him are also under arrest.



FRED NEFF.

Neff, one of the "toughs" of Chicago Heights, shot it out with Policeman Bill Patten in a dark garage on the night of April 6. The men fired only at the gun flashes and Patten fired but four times.

Neff was shot twice in each leg. Patten was unharmed. Patten, who was a lieutenant in the Pittsburgh police department some years before, has had experience in gun fighting and bears some wounds to attest the fact. He fired while stretched out on the floor, his gun as far from the rest of his body as he could stretch it.

S. O. S. Brings Friends.

Neff's wounds were healing nicely and he would have been discharged today. He sent out the S. O. S. call to his friends. They came in a taxicab, bringing a ladder and a suit of clothes. They rescued Neff through a second story window when the nurse was out of the room.

It happened that Policeman Pietz had dropped into a drug store the night before and heard Joe Santucci, Hugh McGavick, and Jim Rogers talking about a friend in the hospital and planning to visit him. He paid no attention to the conversation at the time, but when Neff escaped he told Chief of Police Thomas Stone about it.

So They Just Bide Their Time.

"Nothing to do," said Stone, "but wait until Santucci comes back with his taxi. No doubt he'll have McGavick and Rogers with him."

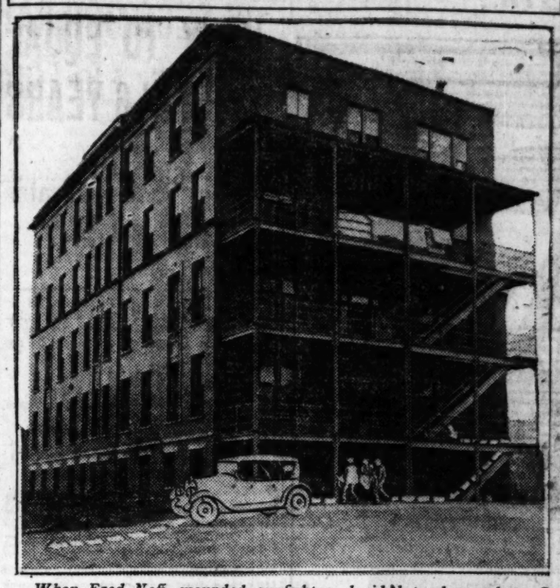
It was even so. The three came back together, and were gathered in.

Santucci admitted everything and told where Neff was to be found—611 West 60th street in Chicago. The Chicago police captured him and took him to the hospital in the county jail.

Machine Gunners to Hold Open House in Armory

On next Monday evening, at the First Infantry armory, 16th street and Michigan boulevard, the machine gun company of the First infantry, Illinois national guard, will hold open house for men interested in machine gunnery howitzers, trench mortars, and 75 millimeter guns. Many veterans of the machine gun company of the 121st infantry, 33d division, A. E. F., will be present. Any men 18 years old and over who are interested will be welcome.

SNAPPY STUFF



When Fred Neff, wounded gunfighter, decided to depart from St. James hospital in Chicago Heights, where he was nominally in custody of the police, his friends removed him from a ward on the second floor, in the manner shown by the photo diagram. But Neff was recaptured because of a remark his rescuers chanced to make in a drug store, unconscious of the presence of a policeman. Neff is in the county jail now.

[TRIBUNE Photo.]

PAGEANT HERE TO MARK PILGRIMS' TERCENTENARY

At a meeting of the pageant committee of the Drama league yesterday plans were completed for Percy Mackaye's pageant, "The Pilgrim and the Book," which will be presented under direction of Mrs. A. Starr Best on Saturday evening, April 30, at Orchestra hall as a part of the national pilgrim tercentenary celebration.

The University of Chicago, Northwestern university, the Chicago public library, Newberry library, Lewis institute, the Church federation, and all the women's clubs are coöperating with the league in the production. Groups of women from the women's clubs of Chicago, Englewood, Wilmette, Austin, Hamilton park, and Woodlawn will participate. John Norton, choirmaster at St. James' Episcopal church, will direct the music. A chorus of 200 children, under direction of Hazel Burns Holcombe, will sing "Mayflower Morning," the official ode of all the pilgrim tercentenary celebrations.

Percy Boynton of the University of Chicago will give an address on "Puritans and Anti-Puritans."

Admission is free, but tickets must be secured from the Drama league headquarters, 59 East Van Buren street.

Chinaman, Dead in Hotel, Leaves Note for Friend

Lee Sing, a Chinaman, was found dead yesterday in the Dover hotel at 1110 North Clark street. Near by were a bottle which the police believe contained poison, and a note asking that Wing Lee Wo, 434 South Clark street, be notified.

MANILA DEFENSE ROUTS RAIDERS IN SHAM ATTACK

[Chicago Tribune Foreign News Service.]

MANILA, April 23.—Twenty-three years after Admiral Dewey ran the gantlet of the Spanish forts in Manila bay an American destroyer fleet unsuccessfully made a night attack on heavily fortified Corregidor island at the entrance to the bay, during joint army and navy manuevers lasting three days. Fourteen destroyers, the entire coast artillery garrison, and military aircraft participated in the sham engagement, during which one army seaplane was damaged.

The destroyers Hart and Rizal led that attack which the forts repelled, thus averting technical capture of Manila. The naval vessels operated from Olangapao.

It is declared the technical defeat of the destroyers demonstrated the ability of the Corregidor forts to defend themselves from a sudden destroyer attack.

MARRIAGE WRIT FOILS COP WHO PREYS ON LOVERS

Chief Suspends Man Who Tried to Rob Farmer.

This story tells how a city policeman is accused of having plotted to separate a farmer from $400; how the farmer, weeping and on bended knee, at first "fell" for the scheme, and finally how a marriage license saved the day and resulted in the suspension of the policeman.

The story, according to affidavits signed by Mr. and Mrs. Martin Byberg, 6203 Princeton avenue, and filed with Chief of Police Fitzmorris, follows:

Patrolman Julius Werner, Englewood station, rapped on the Byberg door on the evening of March 30.

"You are living together and you are not married. These papers command me to take you to the station," the policeman said.

Money Might Fix It.

Byberg dropped to his knees, weeping, and grasping the policeman's hand. The policeman relented slightly. Money, he said, might fix it up. A canvas of the household revealed only $25.

"That's not enough, but I'll let you set your own price," he said. "What's it worth to you?"

Byberg was not used to dealing in petty graft. He blubbered out that it would be worth $400 to him.

It was arranged. Byberg was to go to Sheridan, Ill., to get the money from his bank there. He promised to turn it over to the policeman on April 1. But the policeman had not forgotten about the $25 in cash. As he left the room he said to Mrs. Byberg:

"Put that money in your daddy's pocket to buy gasoline."

The policeman held his pocket open and Mrs. Byberg providently dropped in $15.

The next morning Byberg left for Sheridan, but during the trip he did some tall thinking. He brought the $400 back with him, but he didn't give it to the policeman. He hurried to the county clerk's office and bought a marriage license.

Werner Tries to Hedge.

Werner, the affidavits say, appeared in the county clerk's office. Apparently he saw that the game was up, for he whispered in Byberg's ear that Mrs. Byberg could have her $15 back if she wanted it, Byberg's statement says. Byberg hurried to a church and was married.

Soon after he appeared in the office of Capt. James Allman of Englewood station. Lieut. Samuel Rank checked up on his story. On his report Chief Fitzmorris signed the suspension order.

D·S·KOMISS & COMPANY
303-306 So. State St.

CONTINUING OUR REMODELING SALE

The work of remodeling our store continues merrily. The price tags on our spring coats, suits and dresses are also being revised daily to keep the wonderful bargains up to the standard set for this great selling event.



SUITS
Tailored, Beaded, Embroidered Tricotine and Novelties—beautiful silk lining—sizes 16 to 44—$47.50 values, special at
$32.50

SUITS
Beautiful Selected Tailored Tricotine Suits, sizes for women and misses—many styles to choose from—$49.50 values—special at
$49.50

SUITS to Be Closed Out—
Up to $59.50 Tailored Tricotine Suits Reduced to $39.50
Up to $65 Sample Suits Reduced to $42.00
Up to $85 Mem's Tailored Suits Reduced to $59.50
Up to $100 Beaded Tricotine Suits Reduced to $69.50
Up to $130 Sample Suits Reduced to $85.00

WRAPS
Hundreds of Beautiful Wraps in Yalama, Velours, Tricotine, Serges, Polo Cloth and Sport Coats. Values to $55. Reduced to
$19.75

WRAPS
Stunning New Wraps and Coats in Tweed effects, straight lines and Dolman styles—in all the best of materials. Values to $49.50. Reduced to
$32.50

WRAPS to Be Closed Out
Up to $65 Black Satin Coats Reduced to $39.50
Up to $65 Bolivia Wraps Reduced to $45.00
Up to $60 Sample Wraps Reduced to $39.50
Up to $85 Coats, Wraps and Dolmans Reduced to $59.50
Up to $125 Capes, Wraps and Coats Reduced to $85.00



DRESSES
Stunning new silk canton crepes—taffeta, crepe de chine—assortment of styles to choose from, all sizes; all sizes; values to $49.50; reduced to
$35

SPECIAL
Dresses to be closed out—odds and ends, broken lots, etc; sizes 14 to 40; silks, etc.; values to $35; special at
$15

D·S·KOMISS & COMPANY
303-306 So. State St.

When You Entertain
Consult Our Floral Decorating Dept.
No Charge for Suggestions and Estimates
Wittbold FLORIST
As Near to You as Your Phone
Graceland 1112 745 Buckingham Place

Blouse, Lingerie or Corsetiere space to rent in large ready-to-wear shop in Stevens Building. Address FK 254, Tribune.

1921 Will Reward FIGHTERS

NOW
on Michigan Avenue
at Randolph
"The Gateway of the Loop"

The Fox Chokers
—Shayne

Not for years have Summer Furs been so low in price as they are now.

The White Arctic Fox dyed in the most desired shades and the finest specimens of Red Fox are now priced as low as $92.50.

Even the Natural Blue Fox can be bought at $175 while the rare and costly skins of the Silver Fox are obtainable at $350.

The Shayne Sables are also being featured just now.

JOHN T. SHAYNE & Co



Furs and Millinery on the Second floor

Radical Cut Price Sale

Women's and Misses' Spring

Coats and Wraps



CHOICE AT
$25

EXTRAORDINARY Coats and Wraps—charming, clever, original models in the newest fabrics and Spring shades—beautifully embroidered, silk lined, substantially tailored—they are regular $35 to $55 values—on sale tomorrow at only $25

Other Wraps $35 to $95

Dress Sale

Closing out—single garments—broken lots—of silk taffeta, canton crepe, satins—all new spring models and shades—values up to $50—to close out tomorrow at $15

The Leiser Company

324 South Michigan Blvd.
McCormick Building



BUY NOW

FURNITURE prices have unquestionably reached the lowest level—we earnestly believe that your interests are best served by purchasing NOW.

Whether you intend outfitting an entire home or making needed additions to your present furnishings, consult these offerings for savings on dependable home needs.

QUEEN ANNE DINING SUITE, Mahogany or Walnut. Buffet, 60 inches, **$64.50;** Server, **$36.50;** China Cabinet, **$54.75;** Chairs, cane back, **$9.75,** wood back, **$8.95;** Arm Chairs, **$13.75** and **$12.95;** Oblong Table, 45x60 by 8 feet, **$69.75.**

LOUIS XV. BEDROOM SUITE, Mahogany. Dresser, 50 inches, dustproof, **$88.75;** full size Bow End Bed, **$79.50;** Chifforette, **$79.25;** Semi-Vanity Dresser, triplicate mirrors, **$69.50;** Chair or Rocker to match, **$13.75.**

LIVING ROOM SUITES, Overstuffed Lancaster Velour. Davenport, 84 inches long, and Massive Chair to match, **$195.00.**

THREE-PIECE SUITE. Your choice of Velour, Tapestry or Damask. Rolled Arms, Marshall Spring construction, **$249.50.**

Forty years of credit service insure satisfactory terms.

Gainer & Koehler

MILWAUKEE AND DIVISION | TWO STORES | LINCOLN AND SOUTHPORT

Stores Open Thursday and Saturday Evenings



Over Castle Motion Picture Theater

ANOTHER STRONG MAN OF NIPPON RAPS WAR TALK

Baron Goto Says Japan Is for Peace.

BY CHARLES DAILEY.

[Chicago Tribune Foreign News Service.]
[Copyright: 1921: By The Chicago Tribune.]

TOKIO, April 22.—Baron Shimpei Goto, present mayor of Tokio and regarded as the possible next premier, asserts that Japan absolutely has no aggressive designs against America and that Japan is fortifying solely for self defense.



BARON GOTO. [TRIBUNE Photo.]

He asserts that some militarists wish to extend the scope of armaments, but only for self interests.

He says that Japan is not able to compete with America in armaments and declares America's greatest weapon is an economic boycott, especially on the silk trade.

Complains of Restraints.

"We Japanese cannot deny that some see as a threat the American possession of the Philippines," he said. "This fear is not so much the creation of the Japanese as it is of the Americans. When we go to the Philippines we are subjected to considerable restraint, so we have to come to the conclusion that America is not so free as we expected.

"Such is the view of the small minority, but the majority never give the Philippines a thought. If restrictions for free residence in the Philippines were removed Japan would be perfectly reconciled. Any feeling of enmity would be wiped out and, far from having any hostile intentions in the Philippines, the Japanese would live there, abiding by the laws as peacefully as they live in Hawaii.

Hints at U. S. Militarism.

"Some Japanese, looking at the present conditions of affairs in America, have come to believe that a new form of imperialism has cropped up there. This group believes that it is not a peaceful imperialism, but militaristic.

"Sometimes the opinions of these propagandists are turned to the use of a portion of our military and naval officers for their own interests, thus making it appear to outsiders that Japan is very militaristic. All this is due to a small faction.

"You will be able to discern the truth of any statement when you consider carefully whether it is possible for Japan to compete in armaments. The resources of Japan cannot be hidden. I cannot understand why Americans are worried over the possibility of a war with Japan.

"Of course Japan is greatly worried by its annual increase of 600,000 in population. If it could send the surplus to the Philippines and South America I believe that many worries would be relieved."

"NO NEED OF WAR"

TOKIO, April 23.—[By the Associated Press.]—The leading morning newspapers, following the official deliberations of Friday on the question of mandates, say they believe there is renewed hope of settlement of the problem through direct negotiations between Japan and the United States.

According to the Jiji Shimpo, Great Britain, France and Italy have advised Japan to resume pourparlers with the United States.

The newspapers express the opinion that Japan will adhere to her stand regarding rights acquired by mandate, but will endeavor to come to an amicable settlement by compromising on the question of communications.

JAPS TO FUSS, BUT YIELD.

Washington, D. C., April 23.—Japan is prepared to make concessions to the United States in the dispute over the island of Yap, according to authoritative opinion here today. This will not be done for some time, however.

Despite reports from Tokio that Japan will remain obdurate in insisting upon the validity of the mandate over Yap, it was learned here that high Japanese authorities incline to the view that every nation vitally interested in the Yap issue must eventually make concessions and that no one power can have its full claims accepted.

WILL YOU?



Miss Marion Wallace and the poster she designed for use in the drive for funds which will be conducted in behalf of the Arden Shore camp next month. John C. Slade of Evanston offered a cash prize for the best poster, which Miss Wallace, a student at the Art institute, won. The Arden Shore camp is at Lake Bluff. In summer mothers and children from the tenement districts are given vacations there.

[TRIBUNE Photo.]

ANGLO-AMERICAN PEACE IS "HOPE OF THE WORLD"

MELBOURNE, April 23.—For Australia ever to take part in a struggle with the United States is something unthinkable and outside the bounds of possibility, declared William M. Hughes, premier of the commonwealth, in concluding the debate in the house of representatives today on the coming imperial conference. The subject of the Anglo-Japanese treaty was prominent in the discussion, and in alluding to it the prime minister said:

"It is unthinkable and not within the bounds of possibility that we should ever take part in a struggle against America. We cannot be bound by any treaty which we do not ourselves ratify, although the practical consequences of war between Britain and America, whether Japan was or was not her ally, would, of course, have to be faced by us."

Policeman Halts Runaway and Saves Three Boys

There are more ways than one of stopping a runaway nag, says Policeman N. J. O'Rourke.

Three weeks ago he stopped a speeding horse by grasping the bridle. Friday, at Polk and Clark streets, he swung on to a wagon, climbed the horse's back, seized the reins, and saved three 4 year old boys.

Sam Sone, 610 West 25th street, had left the wagon to mend the harness. His brother Harry and his nephews, Joe and Dave Gerasi, were on the seat. The horse took fright at a flying paper and started south in Clark street.

'Ray, 'Ray, Gobs Hurrah; Can Wear "Civvies" Now

Capt. Daniel Wurtsbaugh, commanding Great Lakes Naval Training station, issued an order yesterday to the men and officers that the ban on civilian clothes was off. All may wear civilian clothes when on liberty.

JUDGE ORDERS ONE MAN ARMY TO DEMOBILIZE

For six months Knute Lillinef, 31, of 7136 North Clark street, must resist that impulse to sport his war trophies in the street. Judge Howard Hayes in South Clark street court yesterday placed Knute on probation for six months.

"He was marching about in the middle of Clark street with a Spanish rifle fitted out with a German bayonet," Detective Sergeant Leonard told the judge, "and him a Swede! The people ran in every direction and he was commanding himself, 'Squads right!' and 'Squads left.'"

"Moonshine and Spanish rifles and German bayonets don't go well together," warned Judge Hayes.

Mad Dog Bites Boy, 6; Is Shot by Policeman

Paul Perper, 6 years old, 1625 Washburne avenue, was bitten in the left leg yesterday by a mad dog while playing in front of 1615 Washburne avenue. Patrolman Harry Lavin killed the animal.

JAPAN DOUBLING NAVY TO EQUAL U. S. IN 6 YEARS

Sudden Dash Indicates Goal of War.

(Continued from first page.)

of fighting ships. Here are the figures:

Capital ships, first line, in 1924—

	Great Britain.	United States.	Japan.
Battleships	30	27	9
Battle cruisers	6	6	8
Totals	36	33	17

Capital ships, first line, in 1927—

	Great Britain.	United States.	Japan.
Battleships	30	27	13
Battle cruisers	6	6	12
Totals	36	33	25

These figures are somewhat different from the ones submitted by Secretary Daniels to the house committee on naval affairs three months ago. They represent newer, truer information.

Construction Status Satisfactory.

On April 1, 1921, the status of construction of battleships was: California, 96.1 per cent completed; Colorado, 69.3; Maryland, 96.8; Washington, 61.2; West Virginia, 49.5; South Dakota, 26.7; Indiana, 23.1; Montana, 18; North Carolina, 27.2; Iowa, 16.1, and Massachusetts, 2.5.

Two, the California and the Maryland, virtually are completed and ready for the sixteen inch guns that will make them the most powerful craft afloat. Several are well advanced. Upon a few work has not much more than begun. The construction status of the battleships is regarded as satisfactory at the navy department. All except two or three could be rushed to completion in a short time.

This is not the case as regards the six battle cruisers, a type of vessel whose worth was amply demonstrated by Admiral Beatty's operations in the North sea. The state of building of the six is: Lexington, 13.8 per cent; Constellation, 7.9; Saratoga, 18.1; Ranger, 1.2; Constitution, 4.3, and United States, 4.3. It is understood that immediately after the naval appropriation becomes available work will be rushed on the six great battle cruisers, all more powerful than the finest ship of the type that Great Britain sent into action against the Germans.

As regards the ten scout or light cruisers, their condition is: Omaha, 90 per cent; Milwaukee, 84.7; Cincinnati, 80.6; Raleigh, 51.4; Detroit, 51.2; Richmond, 62; Concord, 60; Trenton, 41; Marblehead, 39, and Memphis, 32.

Twenty-one destroyers are well on their way toward completion, the Tillman, the Lawrence, and the Paul Jones being ready to be launched. Half a dozen will be ready within a few weeks. Twenty-four of the new submarines are already in the water, some of them having been completed in 1919.

SUE RICH WASHING MACHINE MAKER FOR $1,000,000

The precipe of a $1,000,000 damage suit was filed against Walter J. Conlon, a wealthy washing machine manufacturer, in the Circuit court yesterday in behalf of Sidney R. Allen and Gilbert P. Drew, real estate brokers, with offices in the First National Bank building. Attorney Harry J. Goodman, who filed the suit, declared that Conlon had violated a contract to finance the purchase and resale of 30,000 acres of Florida land.

SCIENCE BUREAU TO FIGHT CRIME PLAGUE IN CITIES

Incorporation papers for the Bureau of Criminal Analysis, which will apply scientific principles to the solution of general crime problems, will be filed at Springfield this week. Among the incorporators and directors are Prof. Robert H. Gault, Dean John H. Wigmore, and Frederick B. Crossley, all of the faculty of Northwestern university.

Final April Sale Week of Wall Papers

Beginning tomorrow, we place on sale 3,000,000 rolls of the very newest styles and designs in wall paper.

Wall Papers in Damask, Linen, Grass Weave, Over-Printed and Threaded Tapestry effects, Self-Toned Stipples, Two-Toned Hand Prints, Wool Velvets, Shadow Chintzes, and Natural Floral Designs, divided into three groups.

BEDROOMS, 15c to $2.00 the Roll
DINING ROOMS, 25c to $3.50 the Roll
LIVING ROOMS, 22c to $7.50 the Roll

We suggest that you come early in the day as we will be taxed to our utmost to serve all in the afternoon.

Alfred Peats Co.
25 S. Wabash Ave.



Grand Pianos for every home
—or Inner-Players

THE popularity of the Grand Piano today is unquestioned. This is especially true of the Baby Grand size.

When you come here to select your Grand Piano, you are shown, side by side, many models of many makes. You'll find here the celebrated Mason & Hamlin, the Conover, Hardman, Cable and Premier. Here, also, are other Grands as low as $745.

If you are going to move and contemplate the purchase of a small grand for the new home—

We Will Move Your Old Piano Free

Here is our plan: Trade in your present old piano. We will make you a liberal allowance on it and give you a due bill for its full value.

You may select now or when you are settled in your new home a beautiful new Baby Grand, a new model Upright or a fine, carefully built Cable-made Inner-Player Piano.

Should you be leaving Chicago, we have factory branches and agencies in over 300 cities across the country. Thus you can make your selection of a new instrument in any of these at a considerable saving in expense when settled in your new home.

CABLE
Piano Company
Home of the celebrated Mason & Hamlin
Cable Corner Wabash and Jackson

O-G HOSIERY
Specially Priced!

Full fashioned
Fine silk hose
Lisle tops and soles
In Black, Brown and
all latest shoe shades—

$1.65 a pair!

This is only one of the values that result from our carrying one of the largest retail hosiery stocks in the United States!

O'CONNOR & GOLDBERG
23-25 MADISON STREET, EAST
205 STATE STREET, SOUTH
And all other O-G Stores!

KS

High Standards of Quality

As a shop of the different kind, catering to patrons of discriminating taste, the Katharyn Sheahan Shop adheres to the highest standards of quality in the selection of merchandise.

In other words, quality must exist all the way through, from the outward visible details to those invisible but none the less important factors of style.

This is the kind of quality that is never expensive in the beginning and most economical in the end.

MONDAY SPECIALS

Wraps—Coats—Suits

Arranged for special selling, including the newest and smartest effects typical of the present day vogue.

Values up to $75.00
$49.75

Monday Special
Dresses

One hundred dresses taken from our regular stock, together with models bought at much below the regular price. This selection includes models for street, afternoon, dance, garden and sport wear. Featured in Canton Crepe, Taffeta, Crepe de Chine, Tricotine, Linens and Organdies—all shades.

Values up to $75.00
$39.75

Monday Special
Millinery

Owing to the wonderful results of last week's advertisement for the popular priced high class models, we have gathered together for special selling one hundred Hats, made in our workroom, designed by Madame Charlotte. Also included are many original for street, afternoon, sports and garden wear.

Values from $18.50 to $25.00
$10.00 to $12.50

KATHARYN SHEAHAN
914-916 Stevens Building

Responsible Charge Accounts Solicited
Money Cheerfully Refunded

WAR MOTHERS AND FATHERS

After visiting our beautifully kept National Cemeteries in France, a war mother said: "There is not one cross out of line; not one blade of grass too long." This care will continue as long as our Nation exists.

And the reverence of the French people! Where can we equal that; here at home? French men passing by these hallowed spots raise their hats; and on Sundays and holidays French families pass through the narrow paths with deep interest and respect.

Have you read Owen Wister's letter to the American Legion concerning the removal of our heroic dead? "They have been dragged from the soil their sacrifice made sacred and where, as an honored and cared for company, they lay in peace, their graves tended, their memory historic and precious to France."

Suresnes, opposite Paris—Belleau Wood—Romagne en Argonne—and Flanders Field, at Boni—are the resting places of Heroes.

Will you deprive your son of the honor of lying in that sacred ground?

Write to the War Department before it is too late. Tell them not to break the ranks of this quiet army that can know no defeat.

With sincere sympathy,
A WAR MOTHER AND FATHER.

Lane Bryant
MATERNITY APPAREL
Enables expectant mothers to enjoy normal outdoor exercises and social activities without discomfort or embarrassment.



Latest Fashions
Dresses . . 7.75 up
Coats . . . . 24.50 up
Skirts . . . . 10.95 up
Corsets . . . 3.95 up
Underwear, Etc.

Baby Needs, Too

Nursery Furniture 25% Off

Lane Bryant
Wabash Avenue at Washington Street

DISTRIBUTORS
Wanted for the
Daddy SYSTEM
Greater power and speed from every drop of gas—a self-seller with an absolute money-back guarantee.
The Daddy Vaporizing Co.
1317 Maumee Ave., Fort Wayne, Ind.

1921 Will Regard FIGHTERS

DEPEW TELLS HOW TO LIVE TO BE A HUNDRED

Isn't Cranky, Diets, Home Nights, No Cards.

New York, April 23.—[Special.]—It was one of his best birthdays, according to Chauncey M. Depew, 87, and he vowed tonight he would reach the century mark.

After a day at his offices as chairman of the New York Central board of directors, Mr. Depew had "the regular birthday dinner," and there were a few friends about the table to help me make merry."

At his office, interrupted by a rush of telegrams, telephone calls and personal visits of friends and associates, Mr. Depew gave a few observations on life and things in general, and, in particular, explained how he is going to live to be 100 years old.

Sheds His Eccentricities.

"In the first place," he said, "if I never had any eccentricities I've shed them. A man doesn't have eccentricities when he reaches my time of life. He has habits and they ought to be good ones. As for today, save for the fact that I am so surrounded by a veritable garden of flowers, I feel like a bud just coming out. Otherwise, today is like all the others. I will be at my office from 9:30 o'clock until 4:30, doing my regular work.

"The true philosophy of life is this: The more you like a thing the more reason there is for giving it up if you find it isn't good for you. You'll find then that Nature will adjust herself to you as you will to Nature. She's a good old bird, Nature, if you treat her properly.

"My diet, which is helping to carry me on the long road I am traveling, is very simple. I have the same breakfast every day in the year. It is an orange, one four minute egg, one half a corn muffin, and a cup of coffee, which is mainly hot milk. I have this at 8:30, because, you know, I get up at 10 minutes to 7 every morning.

Doesn't Play Cards.

"For luncheon I partake principally of vegetables, with no meat, and a glass of water for beverage. This is at 1 o'clock. At dinner I taste everything and eat little. Vegetables, fish or fowl or vegetables, are all I have, but I enjoy them immensely. I never eat between meals and realize that now I consume less than half what I did at 50.

"Practically all my evenings I spend at home, save for an occasional visit to a play. Years ago I used to be at a public dinner somewhere or other almost every night in the week. Cards? No, I never play. I remember what Commodore Vanderbilt once said to me, 'Sonny,' he said, 'don't play cards unless you have a card head!' I haven't that, so I never play," he chuckled.

Dietetic Newspaper Reading.

"Two hours every night I devote to reading. First, I take up the newspapers and read them all in the journalistic fashion, which permits me to get through with them quickly, but competently. I read the editorials with which I don't agree and then, as a sort of dessert, the ones which coincide with my views. As for books, I keep pace, I think, with the best thought of the day.

"A week from tonight the Montauk club of Brooklyn will give me a dinner and this will be the thirtieth consecutive year the club has thus honored me on my birthday," concluded Mr. Depew. "And the only thing I have to do in return is make a speech, but remember I have had to make a different one every year."

Austin Residents Protest New School Land Bill

Vigorous protests aginst the proposed bill giving the school board absolute control of school lands were voiced last night by several hundred property owners meeting at Laramie and Gladys avenues. The protesters believe that if the bill passes the school board will sell some Austin school lands to a railroad, thereby depreciating their property. Ald. John F. Clark, George Sykes, and others spoke.

Forever Honour'd, Forever Mourn'd



Yesterday was celebrated as the 357th anniversary of the birth of William Shakespeare. The day also marked the 305th anniversary of his death. The latter date has been fixed definitely; the former is assumed by most historians to have been April 23, 1564, although there is considerable disagreement. The Chicago Woman's club staged a memorial about the statue of the poet in Lincoln park. The photograph shows the ceremony, in which the Glencoe Woman's Library club also took part.

[TRIBUNE Photo.]

"U. S. OF WORLD" COMING, BAHAI SPEAKER SAYS

Dr. Jenabi Fazel Mazandarani, formerly a professor in the Imperial university of Teheran, Persia, was guest of honor at the banquet which marked the opening of the thirteenth annual Bahai congress at the Auditorium hotel last night.

Lecturers returning from tours of Europe, Asia, Africa, and South America told of the spread in those countries of the Bahai movement, which stands for one universal religion, one language, universal peace, and the "parliament of man."

"Through Bahaism," Dr. Mazandarani said, "racial, national, and religious prejudices will be wiped away. Instead of the United States of America there will spring up a United States of the World."

Dr. Zia Bagdadi briefly sketched the spread of the teachings in the near east and his wife chanted a Bahaist hymn in Persian. Other speakers were Miss Alma Knobluch, Miss Martha Root, Mrs. May Maxwell, Mirza Ahmad Sohrab, and Louis Bourgeois.

TWO WIVES IN 3 ROOMS; POLICE ONLY DISCORD

Belgian Emigre Surprises New Yorkers.

New York, April 23.—[Special.]—With the "coöperative husband" case still before the public, an even stranger matrimonial case developed tonight—a man with two wives in a three room apartment over in Brooklyn, one of the wives French and the other Belgian.

The man in the case, Antonie Ruyts, 45, has been living for several months with the wives. The Belgian talks only Flemish, while the other only French, and they communicate with each other by a system of knocks on wood.

Husband an Iron Worker.

Ruyts is an iron worker. Unlike the "coöperative husband," Herbert Andrews, a stock broker, he isn't blessed with money. Like Andrews, Ruyts is rather handsome. He is held on $1,000 bond on a charge of bigamy.

Ruyts was living in Antwerp in 1916, according to the story he told, with his wife, Charlotte, 45 years old, and two daughters, one now 13 and the other 15 years old.

The Germans ordered Ruyts to work for them and he fled to Paris, where he met Mme. Marie Pierre-Labar, a handsome widow of 48. The pair lived together in Paris until January, 1920, when they came to America.

They Meet Conventions.

Coming to this country, they were held at Ellis island until permitted to go ashore to be married. Ruyts then swore that he was a bachelor.

In November, 1920, Ruyts sent to Antwerp for his Belgian wife and two daughters, and when she arrived, Ruyts swore to her, placing his hands on the heads of his two little girls, that he would have nothing more to do with the French woman.

He then took his Belgian wife and daughters to his apartment in Brooklyn, where he introduced the French wife as the "boss" of the house, it is said.

Boss No Idle Title.

According to investigations, "wife No. 2" seems really to be the "boss," for in addition to being about as large as Ruyts and "wife No. 1" combined, "wife No. 2" is better dressed than the other woman, and apparently has the choice of bedrooms.

The French wife had been working in a theatrical costume establishment in Manhattan, and when the Belgian wife arrived she was taken to work there also, the French wife accompanying her back and forth each day. In the evening, it was said, the Belgian wife has not been permitted to go out alone.

The French woman is so devoted to her Belgian husband that she volunteered to be arrested in his place.

When Ruyts was arrested, both women remained together in the apartment with the little girls, who were left in the custody of their mother. Ruyts wept bitterly, the investigators said to have had twelve children by his Belgian wife, but only five of these are alive. Three daughters are in Belgium. They are married.

The Co-op Triangle.

In the "coöperative husband" case a Pittsburgh press dispatch states:

"A reunion is due within the next few days in the Jersey City home of Herbert Thornton Andrews, the New York broker, who took Esther Marie Tatnall, a Pittsburgh stenographer, to his home as wife No. 2, and thereby stirred up trouble.

"Advices from Andrews to business associates in this city today were that a reconciliation was to be effected with Mrs. Maude Augusta Andrews and their two children, Charles, aged 6, and John, aged 8."

CANAL TOLLS TO PRECIPITATE NEW SENATE ROW

Washington, D. C., April 23.—[Special.]—Proposed free tolls for American vessels in the Panama canal, it is becoming apparent, will precipitate a struggle in congress as stirring and spectacular as the previous fight over the issue seven years ago. Differences on the subject are expected to begin developing in the senate next week.

Senator Borah, chairman of the committee on interoceanic canals, said today he expected to bring the free tolls bill before the committee at an early date, probably next week.

It is understood efforts will be made to delay the proposed legislation by hearings. Senator Borah said he saw no need of hearings, but he was not advised what view the committee would take.

SCHOOL BOARD OFFICIAL WEDS GARY TEACHER

Miss Frances Parkhurst, special teacher in the Gary school, and Dr. Frank G. Bruner, director of special schools for the board of education, were married yesterday in the home of the bride's parents, Mr. and Mrs. Edward C. Parkhurst of Berwyn.

The ceremony was performed by the Rev. H. F. Waring, pastor of the Berwyn Baptist church. Miss Carrie George and Miss Frances Parkhurst, a sister of the bride, were bridesmaids. Orville Parkhurst, a brother, was best man.

The couple left last night for Asheville, N. C., on a honeymoon trip. They will return in about ten days.

ASKS BRITONS TO PRAY FOR PEACE IN ERIN

Cardinal Bourne Writes Plea for Harmony.

BULLETIN.

LYMPNE, England, April 23.—Lord Derby came to Lympne today to see Premier Lloyd George. In view of Lord Derby's recent visit to Ireland it was believed the Irish situation was discussed.

[Chicago Tribune Foreign News Service.]

[Copyright: 1921: By The Chicago Tribune.]

LONDON, April 23.—A message to be read in all Catholic churches in England signed by Cardinal Bourne made public today appeals for united and fervent prayer for divine guidance that "a true and lasting understanding may be established between the sister countries, England and Ireland."

"It is our wish," the message continues, "that in every church throughout England and Wales the rosary be recited with this intention. In many of our large churches it may be possible to arrange for continuous recitation of the rosary during the day."

RAID CORK MAILS.

CORK, April 23.—Bands of armed men rounded up fifty postmen just as they were leaving the central postoffice today with mail deliveries and took the mails "in the name of the Irish republic."

The haul, weighing several tons, was removed in carts to an unknown destination. As a result, the entire city and the outlying districts were without mails today. The raid was carried out without attracting the notice of the crown forces on duty nearby.

Fight in County Clare.

DUBLIN, April 23.—[By the Associated Press.]—The police and military barracks in Kilrush, County Clare, were attacked last midnight by a large party of armed men and a fight ensued which lasted three hours, in which one police sergeant was killed and two soldiers wounded. Two royal marines were taken prisoners, but escaped uninjured. The attackers withdrew without capturing either barracks.

Two hundred raiders held up a train of thirty-four cars today between Glasslough and Monaghan. The raiders made prisoners of the driver, fireman, and guards, and then set fire to the train.

Trouble in North Ireland.

LISBURN, Ireland, April 23.—Fighting attended the first visit of auxiliaries to Lisburn, when a company arrived from Belfast today. One member of the force was killed and another wounded tonight when two civilians fired on them in Donegal square. Two civilians were wounded during the fighting.

ROLLER SKATER, 8, DIES OF INJURIES CAUSED BY AUTO

James O'Neill, 8 years old, of 225 South Humphrey avenue, Oak Park, died in the West Suburban hospital yesterday of injuries received April 4, when he was struck by an automobile while roller skating in Pleasant avenue, near Taylor street, Oak Park.

The boy was taken to his home after the accident by the driver of the automobile, who gave his name as R. H. Vroman, 218 Pleasant avenue. James was later taken to the hospital by his father, C. J. O'Neill.

In Flanders Fields

Nature has healed the scars of the battlegrounds. Beautiful Belgium attracts the visitor in Spring—ideal time for a European trip.

"Via RED STAR" means a sea voyage on the big, steady-going Lapland, Kroonland, Finland or Zeeland, ending with 53 miles up the Scheldt to Antwerp, Europe's convenient gateway.

RED STAR ships enter the ports of three European nations. Plymouth for England, Cherbourg for France, Antwerp for Belgium and the Continent.

Cheery comfort aboard ship. Service attending every whim. Perfect cuisine—moderate rates.

FINLAND April 30 / May 21 — KROONLAND May 14 / June 4

LAPLAND May 7 / June 11 — ZEELAND May 28 / July 9

Phone or call for information.

RED STAR LINE
INTERNATIONAL MERCANTILE MARINE COMPANY
F. C. Brown, Gen. West. Agt.
14 N. Dearborn St., Chicago

DEPENDABLE WOMEN want a dependable paper. Therefore THE TRIBUNE at the start of every day.

HYDROX

SPECIAL For TODAY

"ORANGE PINEAPPLE"

Private Brand Brick Ice Cream

60c a Brick

OUR ICE CREAM with this pleasing combination flavor of Oranges and Pineapples is repeated so soon again because it has been a favorite every time it has been offered all Winter. Many have asked us to make it one of our regular bricks. If you have not already tried it, don't fail to have a brick this week for your Sunday dinner. Sold at all Hydrox Agencies. If you don't know where to find one, any dealer can tell you. Or, telephone Calumet 5500.

P-U-R-I-T-Y P-L-U-S

Hydrox Company Ice Creams all have the advantage of Unrivaled Purity because they are

Frozen with Sterilized Atmosphere—not ordinary "air."

OUR GUERNSEY BRAND
Is extra rich, containing nearly twice as much cream to the gallon as most Ice Creams.

OUR HYDROX BRAND
Is famed for its excellent consistency, and is the peer of all standard Ice Creams.

HYDROX BEVERAGES

Are sold at most Hydrox Agencies as well as at hundreds of Groceries and Delicatessens throughout the city. Large numbers of people have recently turned to carbonated beverages and find in them a highly refreshing, stimulating drink. Try a few bottles. We're sure you'll like them.

GINGER ALE—ROOT BEER—SARSAPARILLA
ORANGE HYBAL—LEMON SODA—ETC.

HYDROX COMPANY
Established 1888
24th Street at Lake Park Ave.
TELEPHONE CALUMET 5500
THERE IS A HYDROX AGENCY NEAR YOUR HOME
Also Bottlers and Distributors of Pure Spring and Distilled Water

All Chicagoans should invite their friends to visit them during the Pageant of Progress, July 30 to Aug. 14

A State Bond

Exempt from All Federal Taxes

To Yield 5 3/4% — To Yield 5 3/4%

LIBERTY AND UNION NOW AND FOREVER ONE AND INSEPARABLE
OCTOBER 1ST 1889
NORTH DAKOTA

$3,000,000 5¾% Gold Bonds

(Real Estate Series)

State of North Dakota

Exempt from Federal Income Tax, Including Surtax

Dated July 1st, 1921, and interest payable semi-annually in gold January 1st and July 1st each year at the office of the State Treasurer at Bismarck, North Dakota.

Maturity: 1931, 1936, 1941, 1946, 1948 Denominations: $100, $500, $1,000

These bonds are full faith and credit obligation of the State of North Dakota.

They have back of them the entire taxing power of the State; but they also contain additional features of security, consisting of the deposit of first mortgages on improved North Dakota farm lands in amount equal to the par value of the bonds. These mortgages represent about 40% of the value of each farm.

The payment of both principal and interest of the above bonds is guaranteed and protected by the entire taxing power of the sovereign State of North Dakota and may be enforced by a direct tax levied on both real estate and personal property. This constitutes one of the best protected and highest grade obligations ever offered to the public in the form of State bonds.

Price: Par to Yield 5¾%

These Bonds will be allotted in the order in which subscriptions are received. We reserve the right to pro-rate sales to subscriptions or to reject any and all subscriptions.

Interim certificates bearing interest at 5¾% will be given pending actual delivery of the Bonds, which will be made on July 1st or thereabouts.

Write, wire or make application in person to the Bond Department, the Bank of North Dakota, Bismarck, N. D., or to

Bank of North Dakota

Chicago Office:

1059 Peoples Gas Building

Phone Harrison 8639

Make all checks payable to the Bank of North Dakota.

Stout Women—IF YOU WANT TO ECONOMIZE—IF YOU WANT THE BEST—Shop at the Lane Bryant—Basement

EVERY PRICE A BARGAIN PRICE | The Only Basement for Stout Women | Wabash Ave. at Washington St.

DRESSES 24.50 to 39.50



Wide assortment. Models suitable for street, afternoon or dinner wear. Very latest styles — slendering models. Beaded Georgette, Tricotine, Canton Crepe, Serge, Satin Voile, Foulard, etc. Sizes 40 to 56.

New Skirts
Sizes to 45 Waist
3.95 to 18.75



Of Silk Poplin, Serge, Shepherd Checks, Mohair and Novelty Mixtures, plain and pleated models. Black, navy and contrasting shades.

Big Suit Bargains
Sizes 40 to 56 Bust
24.50 29.50 39.50 to 59.50

Stout women should not miss this opportunity. The greatest collection of suits for all occasions ever assembled. The prices are astonishingly low and the values must be seen to be appreciated. *Come early.*



Newest styles, including both plain tailored and handsomely trimmed models. Developed in Tricotine, Wool Serge, Worsted Jersey—Tuxedo, belted, straight-line and sport models. Many beautifully silk lined. All the wanted colors. Big bargains.

Corsets for Stout Women
Special Sale
3.95 4.95 5.95 8.95
New Models—High-grade Corsets



Lane Bryant Corsets for Stout Women are the most effective, the most comfortable, the best-wearing Corsets made. Designed by experts with over 20 years' experience. Graceful in line, slenderizing—giving the wearer a slender appearance. Sizes 27 to 42—front and back lace.

Sale Brassieres, 49c, 99c, 1.39

Smart Wraps and Coats
24.50 to 44.50



Don't miss this opportunity to get a new Wrap or Coat. Models of Satin, Serge, Yalama, Polo, Wool Poplin, Tweeds and Silk Faille, some silk lined. Sizes 40 to 56.

New Blouses
Sizes to 56 Bust



Lovely new Wash Blouses of fine voiles; latest trimmings and style ideas; also silk blouses. Big values!

1.95, 2.95, 3.85 up

ALL THESE BARGAINS ON SALE IN THE BARGAIN BASEMENT.

O'CONNOR & GOLDBERG



O-G DARK BROWN KID WALK-OXFORDS
$10.00



O-G GRAY SUEDE ONE-STRAP SLIPPERS
$8.50

STYLISH O-G FOOTWEAR AT MONEY-SAVING PRICES!

$8.50 and $10.00

When the women of Chicago think of footwear fashion, they think of O-G. It is the tremendous merchandising power of O-G that makes it possible for you to have these exclusively styled shoes at moderate prices!

"You possess the ORIGINAL MODEL when you wear O-G SHOES!"

O-G SHOES FOR WOMEN

205 STATE STREET, SOUTH.

Seven O-G Stores for Men and Women in Chicago

An O-G Charge Account awaits your convenience

LANCASHIRE COIN LOW, BUT MEN'S MORALE IS HIGH

Coal Miners Still Firm for Demands.

BY AMBROSE LAMBERT.

[Chicago Tribune Foreign News Service.]

[Copyright: 1921: By The Chicago Tribune.]

BURY, England, April 22.—"We can only be beaten through our stomachs," said John McGurk, a member of the miners' executive committee and one of the most powerful men among the Lancashire miners, to a CHICAGO TRIBUNE correspondent today.

"I have never seen the miners more united," he declared. "The Lancashire and Chester federation, representing 100,000 men, is unanimous in reiterating that there will be no peace without national wages and a national profits pool. Local meetings throughout the county are attended by thousands of miners. The message from them is to fight on. At every meeting the Versailles peace treaty is denounced as being responsible for the present coal crisis.

Propose Big Wage Cut.

"The owners' scheme for the reduction of wages hit the Lancashire men hard, the average proposed wage reduction being 25 per cent. The coal production was 1,497,000 tons last February.

"The miners in the county are quiet, but determined. Distress, however, will be acute in another week. The strike pay of a pound a week with 2 shillings additional for each child will cease on Friday. That, plus starvation, is likely to lead to trouble."

In touring Lancashire one sees a panorama of tall chimneys devoid of the usual clouds of black smoke issuing from them. One is confronted by miles of idle factories and thousands of empty coal trucks. Large detachments of special police brought to the district have aroused resentment, but there have been no serious conflicts. Troops are not in evidence. The only ominous signs are the passing ammunition trains, which are plainly marked.

No Local Coal Shortage.

The people in Wigan, St. Helens, and other mining towns are determined not to suffer from lack of coal. Entire families, mothers, and tiny tots included, dot the wayside digging up surface coal and carrying it off in every sort of vehicle and bag. There is a profitable business in Wigan disposing of appropriated coal at a half a crown a bag. Some miners are said to be making two or three pounds a day in this manner.

I talked to many of the simple folk throughout the county and all declared they would starve rather than submit. The general spirit of the women is particularly high.

OAK PARK YANK'S FRENCH BRIDE WILL GO HOME TO VISIT



MRS. WILLIAM BRAYTON.

Mrs. William Brayton of 821 Lake street, Oak Park, one of the brides won in France by American soldiers, will sail early in May for her home in Lyons. Mrs. Brayton was Mlle. France Vermain until two years ago, when she met Capt. William Brayton of the 23d engineers, who had stopped off in Lyons on his way to Nice. Capt. Brayton prolonged his stay, and two years ago she became his wife. She will remain in France until October.

BALKY TAXI FARE CHASED THROUGH 4 CARS, NABBED

Crews of four street cars, pedestrians, and the police of the North Halsted street station yesterday joined in a chase for a man who is alleged to have refused to pay his taxi bill at Belden and Racine avenues.

The man—Abraham Tuckhorn, former saloonkeeper at 8 North Clark street—was finally captured after leading his pursuers back and forth through the street cars. According to the taxi driver, Hallen F. Colston of the Yellow Cab company, the man engaged the cab at 2 o'clock yesterday morning and at that time had $900.

"He spent it all and did not have enough to pay the fare," explained the driver. Tuckhorn lives at 2517 Spaulding court with his brother Simon.

HOSPITAL LABORER A SUICIDE.

Stefan Groff, 47, a laborer in Alexian Brothers' hospital, died after shooting himself last Tuesday.

15,000 GARDENS TO BE TILLED BY COUNTY SCHOOLS

Fifteen thousand gardens—one for every pupil in the Cook county schools—will be cultivated by the children this year, it was announced yesterday by Seth Shepard, supervisor of farm projects. He plans to make the school gardening program more extensive this year than ever before. The children will start spading up their land the next week.

"Our garden program last year was so successful that we aim this year to have every pupil interested," said Mr. Shepard. "Some schools will raise their vegetables and crops according to a community plan, but most of gardens will be cultivated individually.

Pupils to Pocket Profits.

"The pupils will rent their own land and pocket the profits. At the end of the season several prizes will be distributed."

Mr. Shepard expects the total profits to exceed $100,000. Thus far $52,000 has been the high mark. Onions, beets, carrots, radishes, tomatoes, and beans will be the principal vegetables raised.

BOY IS THRIFT SAGE

In order to be thrifty one must have confidence in himself.

Every person can earn money, but most people cannot save it.

Every boy should form the thrift habit.

The above are a few of the maxims that took first prize in a contest just closed in the Cook county schools for the best essay on "Thrift." The winner was William Draper, 15 years old, a pupil in the county school at Evergreen Park.

William is of the opinion that the only way to have money is to "save a certain amount of what you earn each week." For, he says:

"Little sums of money,
Saved up by the wise,
Make the wealthy wealthier
And help the poor to rise."

William, whose father is postmaster at Evergreen Park, competed with 200 other pupils in the contest. He says he will spend the $20 he received as first prize for books.

CITY BRIEFS

"I'M I. W. W.," shouts man who drowns himself in lake at foot of Oak street. Unidentified.

MISS EDNA SMITH, 463 East 40th street, arrested on charge of passing bogus checks and conspiracy.

THREE SERGEANTS of police and six policemen transferred by Chief Fitzmorris. "To be nearer their homes," chief says.

BABY ON DOORSTEP at 2339 North Sacramento avenue. St. Vincent's orphanage.

MILDRED BARTLETT, 15 years old, 4521 Sacramento avenue, reported missing since last Friday night.

DR. THOMAS J. WATKINS, surgeon at St. Luke's hospital, and wife will return from South American trip tomorrow.

THOMAS NORWOOD, 14 year old Negro, stealing coal from 2500 South Dearborn street. Shot in left hip.

Russia Has Released All Salvation Army Prisoners

New York, April 23.—Commander Evangeline Booth of the Salvation Army today announced receipt of a cable message from London headquarters announcing that all Salvation Army prisoners in Russia had been released by soviet authorities.

GUN AND BLADE CLUBS MEET HERE TO EXTEND WORK

Organization of Gun and Blade clubs, composed of former service men in training at the universities of Illinois, Chicago, Wisconsin, Michigan, Northwestern, and the Michigan Agricultural college, was perfected by delegates from the six schools at a meeting yesterday in the offices of the Fort Sheridan association, 21 North La Salle street.

The Gun and Blade clubs are a result of a realization by the men in training that they needed some form of association to aid in solving their own social and economic problems. Many had been out of school for years, some had dropped their studies in the grades or early in high school, and nearly all are older than the average students. For these reasons they felt themselves "out" of the regular university life.

The first club was organized at the University of Wisconsin. Its success was so pronounced that others were formed immediately at the other schools and it was decided to form a district executive council. The Fort Sheridan association is assisting to make the organization a success.

Among the first things to be undertaken by the executive council is the arousing of interest in the summer camp at Fort Sheridan from June 15 to Sept. 15.

E. M. Boerke, University of Wisconsin, is president of the council; C. W. Cleworth, University of Illinois, vice president; Wilfred Hocking, University of Michigan, treasurer; Harold De Baun, University of Chicago, secretary; Edward R. Paul, Northwestern, historian, and Joseph Blake, Michigan Agricultural college, assistant secretary.

ATTACK TARIFF PLAN TO ADJUST ALIEN MONEYS

Washington, D. C., April 23.—[Special.]—Further attacks on the exchange equalization provision of the emergency tariff bill were made today before the senate finance committee.

B. A. Levett, representing the New York Merchants' association, urged that the provision which limits depreciation of foreign currency in assessing import duties to the 66 2-3 per cent below normal be eliminated entirely from the bill.

Other witnesses who objected to the exchange equalization scheme were Walter D. Schmitz of New York, an importer of bentwood furniture from Czecho-Slovakia, and John D. Duffy, attorney for a number of importers of bentwood furniture.

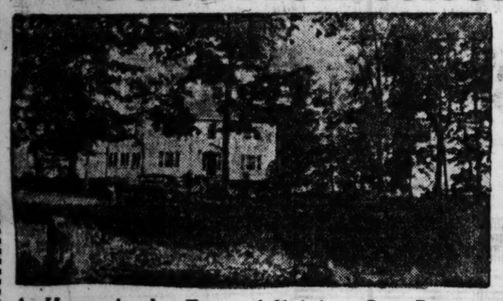
"I want to find out if this provision to limit depreciation to 66 2-3 per cent has any friends at all," Senator McCumber said. "If it has they don't seem to have appeared here."

The committee concluded public hearings on the emergency tariff bill, an executive session was held at which the bill was discussed without reaching any conclusion as to amendments.

Held for 'Borrowing' Auto Stolen While He Got Drink

Phillip Gogola, 1733 Bleucher street, was held to the grand jury in bonds of $1,300 yesterday by Judge Howard Hayes of South Clark street court, after he admitted "borrowing" an automobile from Samuel Shure, north side restaurant owner. Gogola said that when he stopped to get a drink at a saloon the automobile was stolen. It was found later, stripped of all accessories.

Everybody Wants Wooded Homesites



A Home in the Trees Adjoining Our Property

Don't buy a small city lot for a high price when you can get three or four times as much ground for less than half the amount of money. On one of these large homesites you can have a big garden, lots of chickens, fruit and flowers. We recently purchased this great property from the

MARSHALL FIELD ESTATE

It is located in a beautiful western suburb, on C. B. & Q. Ry., having splendid suburban transportation, there being over 80 trains daily to and from the loop in 37 to 50 minutes.

Large Homesites, 60x250 Ft.

AS LOW AS $325

Terms $50 Cash, $5 Monthly

A great share of this property is beautifully wooded, just like a city park. Thousands of large trees, 50 years and older, make it the real wonder spot of all Chicago suburbs for a home location. There is no amount of money that can be expended to replace these wonderful trees. Only Father Time could replace them, and it would take him fifty years to do it. When you buy a homesite you don't want to wait from 10 to 50 years for trees to grow. Be sure and get them now. This is the only property with large natural forest trees that can be had within 50% of our prices and on easy terms.

COME WITH US SUNDAY, APRIL 24TH

Meet our salesmen wearing Red, White and Blue Badges, at Gate No. 1, Burlington Railroad, Union Station, Canal and Adams Sts., or Western Ave. and 18th St. Station, for the following trains. They will have free transportation. Be sure to bring your wife and family with you.

Trains Leave Sunday	9:47 A. M.
NEW TIME	10:33 A. M.
Gate No. 1	12:00 Noon
UNION STATION	2:20 P. M.
	3:55 P. M.

Same trains leave Western Ave. and 18th St. Station 12 minutes later. Be sure to get the men wearing the 3-color badge (Red, White and Blue).

Branigar Brothers Co.
117 N. DEARBORN ST. PHONE CENTRAL 8117
SPECIALISTS IN SUBURBAN ACRES

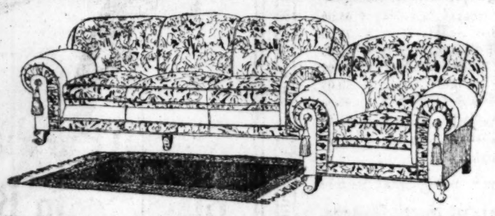
EST. 1892
RUSNAK BROS.
For Better Furniture



7-PIECE AMERICAN WALNUT DINING-ROOM SUITE—54-inch round table, solid Walnut top, 6 ft. extension. The 6 chairs are made with high bent backs and covered in Blue Spanish Leather, dull rubbed finish. Formerly sold at $225.00. SALE PRICE..... $119.50



3-PIECE AMERICAN WALNUT BEDROOM SUITE—Made with overlaid burl Walnut panels, consisting of full size Bed, 47-inch Dresser with 30x36 Mirror, and 40-inch Chifforobe. Full dustproof construction and Mahogany drawer bottoms. Hand rubbed dull finish. Formerly sold at $400.00. SALE PRICE..... $219.50



THE RUSNAK SPECIAL 2-PIECE OVERSTUFFED SUITE—As illustrated, is an example of the exclusive designs we are showing. The Suite is covered in a combination of figured and plain blue or taupe velour, with 4 silk tassels, nicely carved mahogany legs, well constructed with soft spring edge and removable spring filled cushions. Back of sofa covered in same material. Formerly sold at $500.00. SALE PRICE—2 pieces..... $239.00

Dependable Rugs at New Reduced Prices

The prices listed are for the 9x12 ft. size. Other sizes priced proportionately low.

9x12 Bigelow French Wilton Rugs	$112.50
9x12 Bigelow Worsted Wilton Rugs	99.50
9x12 Fringed Wool Wilton Rugs	81.00
9x12 Bigelow Best Quality Axminster Rugs	54.50
9x12 Seamless Wilton Velvet Rugs	42.50
9x12 Heavy Tapestry Brussels Rugs	27.50

EST. 1892
RUSNAK BROS.
2646-54 W. NORTH AVE.
501-511 N. CICERO AVE. 1393-95 MILWAUKEE AVE.
ALL THREE STORES OPEN THURSDAY AND SATURDAY EVENINGS UNTIL 10 P. M.



Boys' and Children's Hair Cutting, 35c. Courteous Service.

BOYS— No School This Week

Time to buy new clothes at the greatest boys' store in the world. Finest values—largest assortments of good clothes in Chicago.

3 Great Specials in Two-Trouser Norfolks

$16.50

Beautiful two-tone mixtures, herringbones, fancy mixtures, and serges. All the new spring models. Two trousers.

$20.00

A great selection of flannels in green, brown, blue and gray—fine Norfolks, suitable for graduation or dress wear. Two trousers.

$22.50

Wonderful showing of all wool smooth fabrics. Both single and double breasted models, full or half belted, plain or pleated effects. Two trousers.

Juvenile Norfolks

for little fellows 6 to 10 years. Shown in all models as in older boys' suits. Both regular and button to neck styles; all suits have extra trousers.

$12 to $15

The Boulevard Cap—Special, $2.95
Other Fine Caps, $1.45 and $2.45.
Sport Jackies and Pomp Hats and Caps—50c to 95c.

Official Boy Scout Headquarters.

Boys' Store—Sixth Floor

THE HUB
Henry C. Lytton & Sons
State and Jackson—on N. E. Corner

Schulte Glasses "Grace the Face"



Cora St. Clair Fitted with Schulte Sfello Spectacles This Comfortable and becoming frame offered at SPECIAL PRICE This Week $5.00



Heavy weight Schulte Zylo Shell Frames. Exceptional value, $5.00

Medium weight Schulte Zylo Shell Frames. Special value, $4.00

Finest Quality, Genuine Shell Frames. Reasonably priced, $12.00

Extra heavy Straight Temple Schulte Zylo Shell Frames, $7.00

HAVE US make a test—which answers in full—all your questions of sight and feel perfectly sure—that when we recommend Schulte Glasses—unquestionable benefits—can be given—and are guaranteed.

Our registered specialists examine your eyes without charge or obligation.

THERE ARE FOUR CONVENIENTLY LOCATED
Schulte Optical Co
Stores
108 N. State St., Second Floor, Stewart Bldg.
17 W. Madison St., Ground Fl., McVicker's Theatre Bldg.
7 E. Adams St., Ground Floor, Republic Bldg.
118 S. Dearborn St., Ground Floor, Westminster Bldg.
OPEN UNTIL 9:00 EVERY NIGHT AT 17 W. MADISON ST.

Starck FREE

A beautiful FLOOR LAMP with our new KENMORE PHONOGRAPH

This complete Kenmore Phonograph Outfit includes a Beautiful Mahogany Finish Cabinet Kenmore Phonograph and 12 selections of music and, **FREE IF YOU BUY NOW, a Mahogany Piano Floor Lamp, with beautiful silk shade.** All at our low special price of only $108.50.

Outfit at only $108.50

Trade in your present Phonograph or Piano. We will allow full present cash value.



Limited Offer — Don't Wait. The Kenmore Phonograph plays all records without extra attachments.

Terms Only
$5
Per Month

The Kenmore Phonograph will play all of your favorite records—the latest songs, dance music, band selections, etc., and the Floor Lamp will be a great addition to any room.

This Kenmore Phonograph Free Floor Lamp offer is limited to one outfit to each customer.

Out-of-Town Customers write. We ship anywhere in the U. S. on FREE TRIAL. NO MONEY DOWN. EASY TERMS.

P. A. Starck Piano Co.
Manufacturers of Starck Grand, Upright and Player Pianos
210-212 S. Wabash Ave. (Near Adams) Chicago

1921 Will Reward FIGHTERS

POETESS WEDS BY MYSTIC RITE OF NEW PAGANS

Greek Dancing and Barbecue Mingled.

BY M. D. TRACY.

[United Press Staff Correspondent.]

Oakland, Cal., April 23.—With the full April moon bathing the gardens of the Joaquin Miller home in silvery light, Juanita Miller, daughter of the late poet, tonight was bride at a pagan wedding revival.

As she was gripped in the embrace of her scarlet coated husband, she stepped from the "cycle of pink tulips of curiosity" into the "cycle of white lilies" the seventh and final cycle of her life.

It's Feast of Reason.

Hundreds of "intellectuals" and a few hundred more who chiefly were curious, attended the strange ceremony.

"The world is my only guest," Juanita had announced. Apparently the world had accepted the invitation.

The moon was just getting well into its business of shining when Juanita stepped into the scene. She moved quietly among her seven flower beds, each symbolic of one of the seven cycles of her life, and then she broke into song.

Juan Miller, her "lily love," appeared, clad in his cloak of scarlet and white. Coyly, from out the flower beds, she greeted him.

Then Bride Disappears.

There was music and then Juanita disappeared. In a moment she was back in the center of the half circle of guests—this time garbed in the gown she had made herself. It was of high grade burlap trimmed with this year's eucalyptus caps.

With Juan she danced her bridal dance—an esthetic and highly symbolical improvisation, which she had created for the occasion. There was more music and more dancing and then Juanita ascended the "altar of love." She held in one hand the skull of the long deceased Miller family cow—a reminder that this life is but transitory.

Nanny No "Intellectual."

The music was soft, disturbed only by the bleating of the Nanny goat, whose only child was sizzling on the altar, a sacrifice to the god of love. Juanita leaned toward Juan and their lips met. A moment passed and Juanita leaped from the altar into a joyous dance.

Then the kid was taken from the fire and carved. It was served to all comers while it lasted. Bread and butter and grapejuice followed.

Sleeps, Talks of 2 Wives; Pinched; Freed by No. 2

Out in Evanston Frank Smith talked in his sleep of two wives. The second wife, formerly Christina Iverson, listened and called a policeman. Yesterday Mrs. Smith No. 2 relented. When the case came up before Police Magistrate John M. Boyer she pleaded for her husband's case. He will get a divorce from wife No. 1," she says. Frank is free.

"My love!" he whispered. And they melted into each other's arms.



In the lines set forth above a whimsical fellow literatus memorialized the marriage yesterday of Miss Lois Seyster to Lynn Montross. It was, you see, a romance of popular fiction, in the sense that the principals found that they loved each other while collaborating on affaires d'amour for publication in a novel.

[TRIBUNE Photo.]

NONFICTION

BY GENEVIEVE FORBES.

He promised to love, honor, and think up plots for their short stories.

She promised to love, read proof, and write the titles for their poems.

"Stick close to your work," his professor in journalism had advised him when he was graudated from the University of Nebraska with honors and an ambition to write. He stuck, and finally landed in the office of a Chicago publication.

"Stick close to your work," her English teacher had told her when she was graduated from the University of Illinois with a Phi Beta Kappa key and an ambition to write. She stuck, and finally landed in the office of the same publication.

From 9 to 5 every day, they stuck close to their WORK. From 8 to 11, every evening, they stuck, closer, to THEIR work. Together they wrote a novel, "Hale Ayres," and a book of verse, "Galleon Dawn," which are to be published this fall.

And yesterday afternoon Lois Seyster, 4160 Drexel boulevard, was married to Lynn Montross, 3907 Ellis avenue, at the studio building, 153 East Erie street, in the presence of a group of young writers and artists.

Police Seize 2 on Picture; Can't Tell Which Is Wanted

Salvatore Campesi last night was arrested at the home of his brother, Pietro, 1525 Warren avenue, on a picture and description, charged with killing a woman in Elizabeth, N. J. Pietro looked like the picture, too. The police can't tell which is wanted. Both are held at the bureau.

STAGE FOLK HELP NEW YORK NEWS WARM NEW PLANT

New York, April 23.—[Special.]—New York's theatrical folk helped the members of the staff of the Daily News, New York's picture newspaper, and their families, "warm" the new building of the fast growing child of THE CHICAGO TRIBUNE tonight at the informal opening of the new plant and offices at 25 Park place, just off Broadway.

The program started at 8 o'clock and lasted until the early hours of the morning.

Dr. Royal S. Copeland, health commissioner of the city of New York, congratulated the Daily News on its tremendous success and predicted it soon would be "the most widely read newspaper within 500 miles of New York."

The new plant and equipment and the spacious offices of the newspaper created keen interest among the more than 300 guests. Department heads acted as "reception committees."

Numerous stags stars from various theaters had a share in entertaining the party.

JUDGE WINDES WILL RUN AGAIN FOR BENCH JOB

Adds to the "No-Party" Ticket's Strength.

BY PARKE BROWN.

Judge Thomas G. Windes, dean of the Circuit court, has determined to be a candidate for reelection. His decision was announced yesterday at a meeting of the Democratic executive committee, and was hailed as a distinct gain in popular strength for the "sitting judge ticket," sponsored by a committee of the Chicago Bar association.

Until recently Judge Windes' health was such that it was believed he would retire at the end of his present term, but Dennis J. Egan announced the jurist's health has improved so remarkably during the last few weeks that he will run again. This means that all five of the present Democratic judges will be on the coalition ticket.

Nominate Ticket on Tuesday.

The Democratic committee, following a conference of representatives of the Chicago Bar association with Democratic representatives and spokesmen for the anti-city hall Republicans, met for a final discussion of the lineup for the nomination of the coalition ticket by the Democratic convention on Tuesday.

With the addition of Judge Windes' name, it was considered certain that at least fourteen and possibly fifteen of the present judges will join in the movement to prevent a raid on the Circuit court, the south parks and the jury commissioners' office.

Having a clear understanding of the methods of Fred Lundin, boss of the city hall machine, the conferees were not surprised to hear reports that one of the Republican judges who agreed to go on the coalition ticket had determined not to run under the Democratic heading, but they were still hopeful he would not consent to run under the banner of Thompsonism.

Judge De Young in Doubtful List.

Some of those present also expressed the opinion that while Judge Frederick De Young had declined to accept the invitation to join the majority of his bench associates in the movement, he may also refuse to wear the Thompson label.

At its weekly luncheon the Lawyers' association voted to hold a six day primary beginning May 16, in which all members of the bar in Cook county will be eligible to vote.

S-49 IS LAUNCHED.

Bridgeport, Conn., April 23.—In the presence of naval officials of the Lake Torpedo Boat company the submarine S-49 was launched here today.

13,703,987 FOREIGN BORN LIVE IN U. S., CENSUS REVEALS

Washington, D. C., April 23.—The foreign born population of the United States in 1920 totaled 13,703,987, an increase of 358,442, or 2.6 per cent, over 1910.

The foreign born population listed by country of nativity follows:

England	812,414	Greece	175,701
Scotland	254,482	Bulgaria	10,186
Wales	67,071	Roumania	103,907
Ireland	1,035,680	Turkey in Europe	5,315
Norway	363,599	Oth. Europe	11,541
Sweden	624,759	Asia	110,586
Denmark	189,051	Africa	5,250
Belgium	62,048	Australia	16,885
France, including Alsace-Lorraine	152,792	Canada, French	367,681
Luxemburg	12,539	Canada, other	809,155
Netherlands	131,242	Newfoundl'd	13,239
Switzerland	118,647	Cuba and other West Indies except Porto Rico	38,024
Germany	1,682,298	Mexico	476,676
Poland	1,139,578	Cent. Amer.	4,082
Austria	574,950	So. Amer.	16,838
Hungary	397,681	Atlantic isl.	39,003
Czecho-Slo.	359,285	Pacific isl.	3,629
Jugo-Slavia	173,063	At sea	5,275
Ruthenia	3,100	Countries not specified	2,857
Russia	1,398,990		
Finland	149,671		
Lithuania	135,139		
Portugal	67,850		
Spain	49,232		
Italy	1,007,458		

Illinois has 1,204,403 foreign born, the bureau said. Of this, 205,010 were natives of Germany, 162,008 of Poland, 117,749 of Russia, 105,333 of Sweden, and 94,295 of Italy.

DOWNSTATE FOR ELECTION OF OLD JUDGES IN JUNE

Springfield, Ill., April 23.—[Special.]—Downstate Illinois is for the reelection of judges now on the bench. Fifteen of the seventeen circuits outside of Cook county have nominated their candidates for the June election, and in but one instance has a sitting judge been denied renomination.

The record stands as follows for the fifteen circuits that have completed nominations:

Circuit judges renominated	37
Judges not candidates	6
Defeated for renomination	1
Vacancy by death	1

Two circuits, the Peoria and Bloomington territories, remain with conventions to be held. In Peoria there are two Democrats and one Republican on the bench. Republican and Democratic conventions are to be held simultaneously next Thursday, and an agreement is reported in sight to renominate the three judges on a nonpartisan basis, as was agreed to in the Springfield circuit last week.

GEN. McDOUGALL IN HAITI.

CAPE HATJEN, Haiti, April 23.—Gen. McDougall arrived here yesterday for an inspection of the gendarmerie. He was accompanied by Glenn Stewart of the American state department.

Positively the Last Week of Our Great Replacement Sale of

ORIENTAL RUGS at

25% TO 50% REDUCTIONS

JUST six days remain in which to secure a beautiful Oriental Rug at one-fourth to one-half off the regular price. As a fitting finale to this very successful sale we feature all this week a remarkable collection of room size rugs. The great scarcity of rugs of this size makes this offer doubly attractive, and the prudent economist will not fail to take advantage of this very exceptional opportunity.

Room Size Orientals at 25% to 50% Off

Weave.	Size.	Regular Price.	Sale Price.
Antique Indo-Persian	30.4x17.4	$8,500.00	$5,000.00
Serapi	22.5x14.3	1,750.00	1,037.00
Royal Kirmanshah	21.7x15.8	3,200.00	1,600.00
Royal Kirmanshah	21.5x13.9	2,500.00	1,250.00
Royal Kirmanshah	17.4x11.5	1,750.00	1,166.00
Meshed	17.9x13.7	1,600.00	800.00
Laristan	18.0x11.0	1,250.00	875.00
Mahal	20.1x14.0	875.00	585.00
Arak	17.0x12.0	2,000.00	1,400.00
Serapi	18.4x12.1	1,150.00	575.00
Laristan	15.10x12.0	1,250.00	925.00
Royal Kashan	16.5x11.6	4,875.00	3,650.00
Royal Sarouk	21.8x12.9	4,400.00	3,200.00
Arak	19.9x12.0	1,850.00	1,100.00
Royal Sarouk	21.1x14.5	4,250.00	3,187.00
Melez	12.8x 9.7	475.00	237.50
Arak	15.8x12.8	1,150.00	766.00
India	15.0x 9.9	450.00	300.00
Oushak	12.10x 9.3	335.00	225.00
Asia Minor	12.10x10.10	765.00	573.00
Iran	16.5x 7.1	425.00	300.00
Cashmere	10.0x 7.8	120.00	90.00
Chinese	10.0x 7.0	375.00	187.50
Chinese	12.0x 9.2	600.00	300.00
Chinese	15.1x10.7	1,150.00	575.00
Chinese	17.8x11.8	1,550.00	775.00
Chinese	20.8x12.0	1,600.00	875.00
Chinese	23.3x16.3	2,750.00	1,840.00

Hundreds of other Room Size Rugs which we cannot list for lack of space. Remember, our entire stock of Oriental Rugs on sale for one week longer, at 25% to 50% reductions.

Nahigian Brothers

28 and 30 So. Wabash Ave.

"America's Finest Oriental Rug Establishment"

ADOLPH MARKET CO



PHONES RANDOLPH 4277-2415-2416 200-208 N. STATE ST. COR. LAKE ST.

Mail, Phone and Country Orders Promptly Filled—Double Stamps Tuesday

6 More Days Before Inventory Biggest Price Reductions FOR MONDAY AND TUESDAY

Hams — Morris' High-Grade Cured, 8 to 10 lbs. average, 14½c

Leaf Lard — Bell shaped, fresh cut, 9½c

Approved Bacon — Oscar Mayer's finest, 7-9 lb. av., 30½c

Extra Special — 5-pound box of Chocolate Nougats, Turkish Paste, assorted Apple Jellies or Licorice Drops, all 99c. $2.50 value, before inventory

Jordan Almonds, $1 val., spl., lb. 39c

Gunther's Famous May-time Chocolate Cherries, lb. box, 49c

Morse & Co. $1.00 Mixed Candy, for this sale, lb. 19c

Lowney's Famous Chocolates, $1.09 value, this sale, 1 lb. boxes, 20c; ½ lb. box, 11c

Reed's Butter Scotch, special 60c qual., per lb. 23c

C. Allegretti & Co. Bittersweet Chocolates, 2 lb. box, 59c

AMERICAN FAMILY SOAP — This sale, 10 bars for 59c

CORN BEEF—Sugar cured and boneless, all meat, 15½c

SALT PORK—Sweet pickled bean pork, 12½c

SNOWDRIFT—A perfect shortening, 1 lb. can 31c

CHUCK ROAST—Choice young and tender beef, 14½c

VEAL CHOPS—Milk fed shoulder chops, 20½c

LAMB BREAST—For soup or broth, 10½c

SMOKED BUTTS—Arnold Bros. country style, 20½c

SHORT RIBS—Lean and meaty, fresh cut, 10½c

Sugar — 10 lbs. best cane, with $2.00 canned goods, 65c

Coffee — Thos. J. Webb, 3-lb. cartons, 98c

Raisins — 3-Crown Muscatel, 25 lb. box, $5.50; lb. 25c

Tea — Ceylon, Oolong or Gunpowder, 3 lbs. $1.00

$1.35 Morris' Supreme Strawberry Jelly, 5 lb. cans 98c

Hand Picked Navy Beans or Blue Rose Rice, 5 lbs. only 33c

Richelieu Bartlett Pears, 35c cans 25c

Wool Soap, 5 bars for 35c

5-lb. cartons Sunsweet Prunes 75c

$1.15 Crisco Lily Soda Crackers 79c

30c cans Peaches or Apricots 20c

50c bot. English Malt Vinegar 25c

B. & M. Paris Sugar Corn, can 14c

Pet Brand Evaporated Milk, can 12½c

Trojan Brand Succotash, 15c cans 10c

No. 2½ cans Monarch Pineapple 32c

5-lb. can Red Label Karo Syrup 39c

We Sell SKINNER'S the highest grade Macaroni, Spaghetti, Egg Noodles and other Macaroni Products. Special for this sale, 3 packages for 25c

Potatoes — Best white Michigan, per peck 23c

California Sun Kist Oranges, per dozen 23c

Indian River Grapefruit, 6 for 25c

Greening Apples, 10 lbs. 39c

Eggs — New laid, in 1 dozen cartons, special 27½c

Butter — Best Elgin creamery, special, lb. 48c

Cheese — Full Cream Wisconsin, 5 lbs., 90c; pound 19c

40c lb. Old English sharp, 5 pounds for $1.30; pound 27½c

Best Cream Brick, lb. 25c

HOPS — Just arrived direct from Oregon, 1920 crop, very select quality. $1.00 pound value; this sale, per pound 59c

We Are Sole Distributors in U. S. of AMCO BOHEMIAN MALT EXTRACT. 100% Pure



Manufactured by our special malt mash formula and process, both of which are fully protected by U. S. Letters Patent of Aug. 24, 1920. The ingredients contained in AMCO BOHEMIAN MALT EXTRACT are proportioned according to recent scientific discoveries by Dr. Emmerich Lowe of Munich and are of the highest nutritive value. To avoid imitations and limit your disappointments use world's finest Amco Bohemian Malt Extract. Save time and money. Regular $2.50 value. Our price, twelve 2½ lb. cans with Bohemian 1920 Hops, $14.00. Per can $1.25

800 No. 10 tins, cans of Gold Medal Cider, 75c value, for this sale 39c

$1.00 bottles Lambert's Listerine, special this sale, at 69c

Pomona, sparkling apple champagne, for this sale, quart 69c

Armour's Grape Juice, full quarts for 59c

Phez Loganberry Juice, 60c bottle, for 35c

Imp. Cod Liver Oil, full pints 59c

Virginia Dare, $1 bottle 49c

D. & C. Malt Extract — Best in flavor and taste. Case of 12 qt. bts. or cans, $11; each, with 1920 hops, 95c

REMOVAL SALE of Summer Furs!!

On or about **May 15th** we move into our beautiful new store on the northeast corner of Michigan Avenue and Randolph Street. It is not practical to move our present stock of fine Summer Furs into the new store. They must be sold **at once!** Accordingly prices have been deeply cut to unquestionably dispose of the entire present stock. This is a remarkable opportunity to buy Summer Furs at tremendous savings. Sale starts promptly tomorrow at 9 o'clock. Be here early for widest selection.



Direct from Manufacturer to Wearer — a Double Saving!

Ordinarily you save the retailer's profit here—now you enjoy an additional saving through these low sale prices.

Biggest Fur Bargains in Chicago!

$100.00 Dyed Blue Fox Scarfs	$ 65.00
100.00 Elegant Slate Fox Scarfs	75.00
100.00 Fine Platinum Fox Scarfs	75.00
50.00 Stone Marten Chokers (1 skin)	40.00
80.00 Hud. Bay Sable Chokers (1 skin)	50.00
175.00 Genuine Blue Fox Scarfs	95.00
400.00 Smart Kolinsky Stole	275.00
175.00 Stylish Squirrel Stoles	150.00

CHARGE ACCOUNTS ARE AT THE DISPOSAL OF RESPONSIBLE PEOPLE

Not a Single Fur Coat or Fur Piece to Be Moved — Everything Must Go to Make Room for the Stock in the New Michigan Avenue Store!

MORE FINE VALUES!

$800.00 Beautiful Mink Cape	$500.00
500.00 Smart Squirrel Coatee	375.00
500.00 Fashionable Mole Coatee	350.00
450.00 Fine Kolinsky Cape	275.00
750.00 Hudson Bay Sable Stole	525.00
750.00 Mole Dolman, Squirrel trim	575.00
1150.00 Beautiful Mink Capes	700.00
1500.00 Fashionable Mink Wraps	975.00
850.00 Hudson Seal Dolman, Squirrel collar and border	600.00
750.00 Hudson Seal Dolman, Mole collar and border	475.00

—and scores of other fine values too numerous to mention here. You must see them to appreciate them. Buy now for next season.



Miller & Co

Manufacturers and Retailers of

FINE FURS

36 So. State Street

Eleventh Floor — North American Bldg.

At

Grossman's

(of course)



Special Purchase 1850 pairs Black Satin Beaded Pumps

ON SALE AT (ALL STORES MONDAY)

$5.85

THESE beautiful Pumps are handmade and hand-sewed—widths AAA to D, sizes 1 to 8. Early selection advised. Usual capable sales force.

Grossman's

1st and 2d Floors Masonic Temple (Corner State and Randolph)

4644 SHERIDAN ROAD (Near Wilson Avenue)
1240 MILWAUKEE AVENUE (Near Ashland Avenue)
6307 SOUTH HALSTED STREET (Near 63d Street)
3353 ROOSEVELT ROAD (Near Homan Avenue)
3253 LINCOLN AVENUE (Near School Street)

WANTED

Several high class salesmen to sell advertised line of specialties to the retail grocery trade. Prefer salesmen who already have permanent positions but wish to advance themselves. Guaranteed salary and also good commissions on sales. Chicago territory. Write age, names of previous employers, salary required. All correspondence will be treated confidentially.

ADDRESS F K 255, Tribune

NOTICE!

To a man with family (2 to 6) giving up his apartment May 1st account having rent raised excessively (above $100 per month). For such a man there is a rare chance for a delightful home with full measure of comforts and conveniences. But he must act quickly. (Nothing to buy.) Information direct from principal—communicate immediately.

Address F M 438, Tribune

BETTER MUSIC

SEATTLE, WASH., U. S. A.



Williams' Sounding Board for phonographs insulates the record and makes better music. Placed under record in any disc talking machine. No change made in talking machine of any kind. Price $3.00. Mail orders to

O. B. Williams Co., Manufacturers Sash and Doors Seattle, Wash.

1921 Will Reward FIGHTERS

GERMAN CHIEF ASSAILS PLAN TO DIVIDE SILESIA

BY GEORGE SELDES.

[Chicago Tribune Foreign News Service.]

[Copyright: 1921: By The Chicago Tribune.]

BERLIN, April 23.—[By Wireless.]—A vehement protest against Gen. Lerond's statement that as chief of the interallied plebiscite commission he recommended the division of Upper Silesia was made today by German Chancellor Fehrenbach.

Not only does the chancellor declare that a territorial division is unjust and against the decision of the plebiscite, but he attacks the Versailles treaty decision, which gave Poland German eastern territory, where Herr Fehrenbach declares, "If the inhabitants who were forced to become Polish were questioned, a great majority would declare for Germany."

Here Is Statement.

The chancellor's statement follows:

"Gen. Lerond said immediately following the plebiscite that in his mind the plebiscite result drew a clear line against Germany. This line would separate about 75 per cent of the population from Germany, leaving only about 500,000 to Germany. Gen. Lerond said the industrial districts would certainly not go to Germany.

"For ages immemorial Silesia has belonged to Germany. Reasons for tearing it apart do not and cannot exist, since the whole total plebiscite resulted in an undeniable majority for Germany. It is not necessary to mention all the details proving the economic relationship of the parts of Silesia. It is sufficient to draw your attention to the organic uniformity of the Silesian roads, railways, waterways, estates, mines, and smelting companies which stretch from one state to another. Should a part of the works be separated despotically, they will certainly break down.

"Naturally, should Silesia remain in Germany, we shall give all guarantees of securities for the Polish minorities."

AUTO KIDNAPERS ROB WEST SIDE BUSINESS MAN OF CASH, GEMS

John T. Counsell, president of the West Madison street Business Men's association, was robbed of $80 and jewelry valued at $1,600 by automobile robbers. The bandits cornered Mr. Counsell and his niece, Miss Sadie Rycraft at Washington boulevard and Laramie avenue. Miss Rycraft was frightened into hysterics. Mr. Counsell was forced to enter the robbers' car and go away with them. Several blocks away, after being robbed, Counsell was thrown out of the car.



J. T. COUNSELL.

RULING DUE MAY 1

BY L. C. WALTER.

[Chicago Tribune Foreign News Service.]

[Copyright: 1921: By The Chicago Tribune.]

WARSAW, April 23.—[By Wireless.]—Albert Kerfanty, the Polish Upper Silesian plebiscite commissioner, who is in Warsaw on a flying visit, today told a correspondent for THE CHICAGO TRIBUNE that final decisions bearing on the Polish government's attitude will be taken at a conference he will soon have with Foreign Minister Sapieha and Premier Witos.

THREATENS WIFE; FINED $100.

Walter Washka, 846 West 14th street, was fined $100 and costs by Judge Joseph W. Schulman in Maxwell street court yesterday. His wife, Lucille, said he seized an ax and threatened to kill her Friday night if she left the house.

COL. CLIFFORD SLATED TO HEAD SOLDIER RELIEF

President Harding's recent promise of prompt relief for neglected former service men materialized yesterday in the announcement of the intended appointment of Lieut. Col. Edward Clifford of Evanston as director general of a federal department which will take over the soldier rehabilitation work heretofore handled jointly by the bureau of war risk insurance, the United States public health service, and the bureau for vocational training.

The report of the appointment was received in Chicago with general satisfaction. It is considered the first definite indication that the plea made by an American Legion committee headed by Gen. Charles G. Dawes before congress a few weeks ago was successful; and it places at the head of this important department one of the state's leading champions of the cause of war veterans.

Colonel Saved for Position.

Col. Clifford, according to reports last month, was slated as commissioner of internal revenue. David H. Blair was appointed to this post. The Evanston candidate's friends said President Harding was reserving him for the position to which he was reported to be assigned.

Col. Clifford, who served as head of the war credits board of the war department during the fight with Germany, left the service only to enter another fight, this one in the interest of war veterans. As organizer and first commander of Evanston post of the American Legion, he established something of a record in building up the membership from fifteen to 700 in less than a year.

At the first national convention of the American Legion, held in Minneapolis, Minn., in November, 1919, Col. Clifford waged a fight for soldier relief that won him recognition. He was appointed chairman of the finance committee of the Legion for the department of Illinois. In this capacity, he was largely responsible for the founding and successful financing of the American Legion Weekly.

Pushed Fight at Own Expense.

"No man in the state—in the country, for that matter—has put forth greater effort in behalf of fellow service men than Col. Clifford," said an American Legion post commander last night. "For a whole year he maintained an office at his own expense and gave his entire time to the work."

Col. Clifford, a member of the firm of Elston, Clifford & Co., with offices in the New York Life building, retired from active business in 1916. Recently, however, he has been engaged in confidential work for a group of Chicago banks.

FURNITURE PRICES Cut in Half

T. S. O'DONNELL

54 13th St., East of Wabash

To Reduce Our $100,000.00 STOCK IMMEDIATELY, EVERY PIECE OF FURNITURE IN OUR STORE WILL BE SACRIFICED REGARDLESS OF COST.



SEVEN-PIECE QUEEN ANNE DINING ROOM SET IN WALNUT, WAS $160, SALE PRICE, $79.75.

Everything for the home at a saving of 30 to 50 per cent.

T. S. O'DONNELL

54 13th St., East of Wabash

Forcing Price Down Sale

GREENE'S LIMITED

230-234 S. Michigan Blvd.

230-234 MICHIGAN BOULEVARD

Near Jackson Blvd. Railway Exchange Bldg., Ground Floor

Coming Down Price Sale

Each and every Wrap, Coat, Suit and Dress was purchased from New York high class manufacturers at a great loss to them, therefore we intend to sell every garment to-morrow at less than original cost and less than wholesale.



50% off Wraps Coats Suits Dresses

½ PRICE AND LESS

Almost as many models and styles as there are garments; one, two and three styles of a kind

$35 to $40 Sample Garments

And in Addition a Wonderful Lot of Brand New Garments to Complete Size Assortments go at

SUITS Checks, tweeds, tricotines, plenty of navy; blacks too; Silk Lined suits, Silk suits, Sport suits, Jersey suits—why, it's like old times to see such garments priced at only $18.

WRAPS And think of it, there are silk lined wraps, embroidered wraps, street coats and sports coats; in a wonderful variety for your choice, at only $18.00.

DRESSES In wanted taffetas, soft satins, beaded georgettes, canton crepes and other fashionable materials; new fetching styles and unbeatable values for only $18.00.

$18

$55 to $65 Sample Garments

And Other Newly Purchased Garments to Round Out Size Assortments go at

WRAPS In high grade velours, bolivias, silvertones, etc.; capes too and street or polo and camel's hair sports coats—an amazing group of fine garments, at only $28.00.

SUITS The best selection and the finest moderately priced ones seen in many seasons. Beaded—embroidered and plain tailored models; all silk lined; for just $28.00.

DRESSES In beautiful and distinctive styles—for all occasions—beaded satins, canton crepes and georgettes; in all the new shades. Other fine dresses also go at $28.

$28

$65 to $75 Sample Garments

And Other High Class Garments Purchased to Obtain a Full Size Range go at

SUITS Distinguished by the high grade tailoring and workmanship—silk lined and embroidered, beaded or in plain style; wide choice of colors and materials, at only $33.00.

WRAPS Of distinguished styling; in beautiful fabrics and colors; exquisitely embroidered, fringed and plain effects; sports coats and handsome street coats—featured at only $33.

DRESSES One never would expect to see at so low a price—many styles, one of a kind—there are canton crepes, and georgettes, meteors, charmeuse, chiffon, taffetas; for $33.

$33



Removal Sale

1/3 off On Every Coat, Choker, Scarf and Fur Piece in Our Store

It is our desire to dispose of every fur piece we own before moving to our new store at the corner of Randolph Street and Wabash Avenue. All furs are of our well-known Bishop quality, and are of high standard in style and workmanship.

August prices, in our judgment, will be considerably higher than now, so we invite your immediate examination and purchase. The styles are authentic and guaranteed. Some of the garments are models, one of a kind, and other lines are complete in sizes. All are adapted to Chicago climate and are charming in style.

We are showing the most complete line of chokers, which are particularly in demand at this time, and at prices that defy competition. Come in tomorrow and make selection.

37538 Blue Dyed Fox Choker Was $105—Now $70

37634 Mole and Natural Squirrel Cape Was $108—Now $72

37661 Natural Squirrel Choker Was $69—Now $46

37692 Mole Choker Was $33—Now $22

37604 Brown Fox Choker Was $45—Now $30

37490 Hudson Seal Coat Brown Marten trimmed 36 in. long Was $562.50—Now $375

37613 Stone Marten Choker Was $45—Now $30

37605 Taupe Kit Fox Choker Was $25—Now $17

37552 Japanese Marten Choker Was $37.50—Now $25

4601 Natural Mink Choker Was $27.50—Now $19

37608 Brown Fox Choker Was $60—Now $40

37680 Japanese Mink Coat 36 in. long Was $480—Now $320

Odd Muffs, formerly sold up to $75, now, $15

During this sale we do not sell on terms of approval, refund or C. O. D.

Established in 1860 A. BISHOP & CO. *The Old Reliable Furrier and Hatter* 12 West Washington Street

SENSATIONAL Remodeling SALE of

COATS, SUITS & WRAPS

$34.75 for Values up to $95



For Values Up to $95

TOMORROW morning at nine o'clock we place on sale the most gorgeous collection of ultra-smart SUITS, COATS AND WRAPS at $34.75 that have ever been seen in Chicago. Words fail us in the description of their extraordinary beauty. You can set your expectations high, for these values will exceed the most optimistic thoughts. You'll get more for your money in style and value than you have ever dreamed to be possible. For this event Harvey's has outdone itself. And if you don't get here at the earliest possible moment tomorrow morning you'll miss out on Bargains that will be the envy of all your friends.

THERE are Tailored Suits, Dressy Suits, Embroidered Suits and Beaded Suits—of materials of the highest, most expensive qualities. Also there are Wraps and Coats of the finest Bolivias, Duvetyns, Hamona and Marvella. Every garment is beautifully silk lined and trimmed in the finest manner possible.

Sale Begins Promptly at 9 A. M.

HARVEY & CO.

At Adams Street 137 S. State St. (Next to Peacock's)

...Y. C. 'WATERED' ...OR $128,540,677 ...MPLOYES CLAIM

The New York Central railway, the ...growth of three consolidations, is ...e capitalized by $128,540,677.75, and ...s is costing stockholders of the sys... and its patrons more than $6,000,... annually.

This and other charges intended to ...ate an "unwise financial policy" ...re contained in an exhibit filed yes...day with the railroad labor board ...f rail employes' organizations in con...ction with the wage reduction dis...es.

The exhibit is said to have been com...ed largely from reports of the in...stigation made by the Hadley securi... commission during the Taft ad...inistration. These reports were not ...de public.

Figures of the Employés.

W. J. Lauck, representing the rail... employés, summarized the exhibit ... follows:

"Previous to the first consolidation ... 1869 the capitalization of the two ... increase in the properties. The ...nsolidated company arbitrarily in...ased the capital stock without add... one cent to the value of the prop...ty by $44,428,330. The total over...pitalization in the consolidation was, ...erefore, $56,028,330."

Costs $6,000,000 a Year.

It is charged that from 1870 to 1910 ... New York Central property was ...saddled with a permanent capital liability of $36,000,000, for which nothing was received," bringing the total excess capital stock to $93,034,026.82. A funded debt of $35,506,650.91 added to this makes the total overcapitalization of $128,540,677.75, according to the exhibit.

"The total cost of overcapitalization assumed by the New York Central is more than $6,000,000," the exhibit states.

This exhibit, as well as others preceding it, was introduced in support of the general effort to show that mismanagement, not high wages, is responsible for the financial plight of the roads.

N. Y. C. Cuts Wages 20 Per Cent.

The New York Central yesterday gave notice of a 20 per cent reduction in the pay of virtually all skilled employés, effective May 20. The notice also indicated a revised code regulating working conditions will be substituted for the rules of the national agreements, which, in accordance with a recent decision of the railroad labor board, lose force on July 1.

FIVE MORE CHICAGO WOMEN WIN RIGHT TO PRACTICE LAW

IRENE V. M'CORMICK.
[Moffett Photo.]

Irene V. McCormick is one of the five Chicago women who passed the bar examination, according to the recent announcement of the state board of examiners. The others are Margaret W. Downe, Lottie R. Greenspen, Estelle E. Wells, and Mrs. Mary E. McLaughlin.

MOSCOW CABLE FROM HAYWOOD AWAITED HERE

"Big Bill" Haywood will be located before the end of another twenty-four hours.

This statement was made yesterday by Otto Christensen, principal attorney and one of the bondsmen for the I. W. W. leader, who mysteriously disappeared on the eve of the date set for his return to Leavenworth to serve a twenty year sentence for sedition.

"I think," Christensen told District Attorney Clyne, "that Haywood is in Moscow attending a conference of the Red trade unions. I have received word from Riga that my cablegrams informing him of the Supreme court's decision that he must serve out his sentence have been forwarded to Moscow. I believe that indicates a knowledge of Haywood's presence in the Russian city."

Looks for Direct Word.

An answer direct from Haywood is expected by Attorney Christensen. If he does not receive any word, federal officials say, that fact will strengthen reports that Haywood is planning to remain abroad and has no idea of keeping faith with his bondsmen or the courts.

While Attorney Christensen was in conference with the district attorney, Vincent St. John, former secretary and treasurer of the I. W. W. and frequently dubbed the "brains" of the group, appeared at the federal building with his attorney, Clarence Darrow.

"I have no statement to make about Haywood's disappearance," he told reporters.

Mr. Clyne subsequently stated St. John called to give assurance he would report at Leavenworth Monday. He will be accompanied there by deputy marshals.

Three Other I. W. W. "Lost."

After his conference with Mr. Clyne, Attorney Christensen told Maurice Klein, acting marshal, that he had no definite information concerning the whereabouts of three of the convicted wabblies. This statement lent strength to a rumor that Haywood had been accompanied to Russia by a number of co-defendants.

"The mere fact that I am not able to assure the marshal that all of the forty-five I. W. W. members out on bond will be on hand Monday is not, necessarily, evidence that they have jumped their bonds," Christensen explained. "It only means they have not reported to me."

STICKS TO PAL UNTIL DEATH AND THEN SOME

Plainwell, Mich., April 23.—Fred Barker, exhausted from the hardships he endured on his 1,500 mile funeral tramp, arrived here early today with the body of his brother-in-law, J. Warde Brown, who died of pneumonia two weeks ago at a frontier trading post in northern Canada.

Refusing to part, even in death, with his companion in submarine fighting during the world war, gold prospecting and trapping in the far north, Barker remained seated in the express car beside the rude coffin during the last part of the trip. Barker collapsed after reaching here with the body.

Funeral services for Brown will be held here tomorrow afternoon.

Attorney for Peggy Joyce Says She Plans Hard Fight

Peggy Hopkins Joyce is preparing affidavits to disprove the charges made in the divorce bill of her millionaire husband, James Stanley Joyce, lumberman, with offices in the McCormick building. This message was brought back to Chicago yesterday by Attorney Weymouth Kirkland, who has been retained by Peggy's New York lawyers to represent her at the trial. Mr. Kirkland declared he had talked with his client for only ten minutes, and that the details of her case had not been arranged.

MACK IGNORES FOES' DEMAND THAT HE RESIGN

New York, April 23.—[Special.]—Julian W. Mack of Chicago, president of the Zionist organization of America, has been asked to resign unless he recalls the Palestine donation fund started in opposition to the Keren Hayesod, the official fund of the World Zionist organization, which was recently started by proclamation of Dr. Chaim Weizmann, president of the international body.

The letter to Judge Mack was sent as the result of a meeting of chairmen of the district organization on Thursday night, at which Judge Mack was charged with insincerity and "betrayal of the Zionists of America."

Most of the speakers at the chairmen's meeting contended Judge Mack had no legal right, under the resolutions of the Buffalo Zionist convention, to establish the Palestine donation fund without the approval of the world organization.

Judge Mack said tonight he had no intention of resigning and called the action of the chairmen "absurd." When asked what would come of it, he said "Nothing."

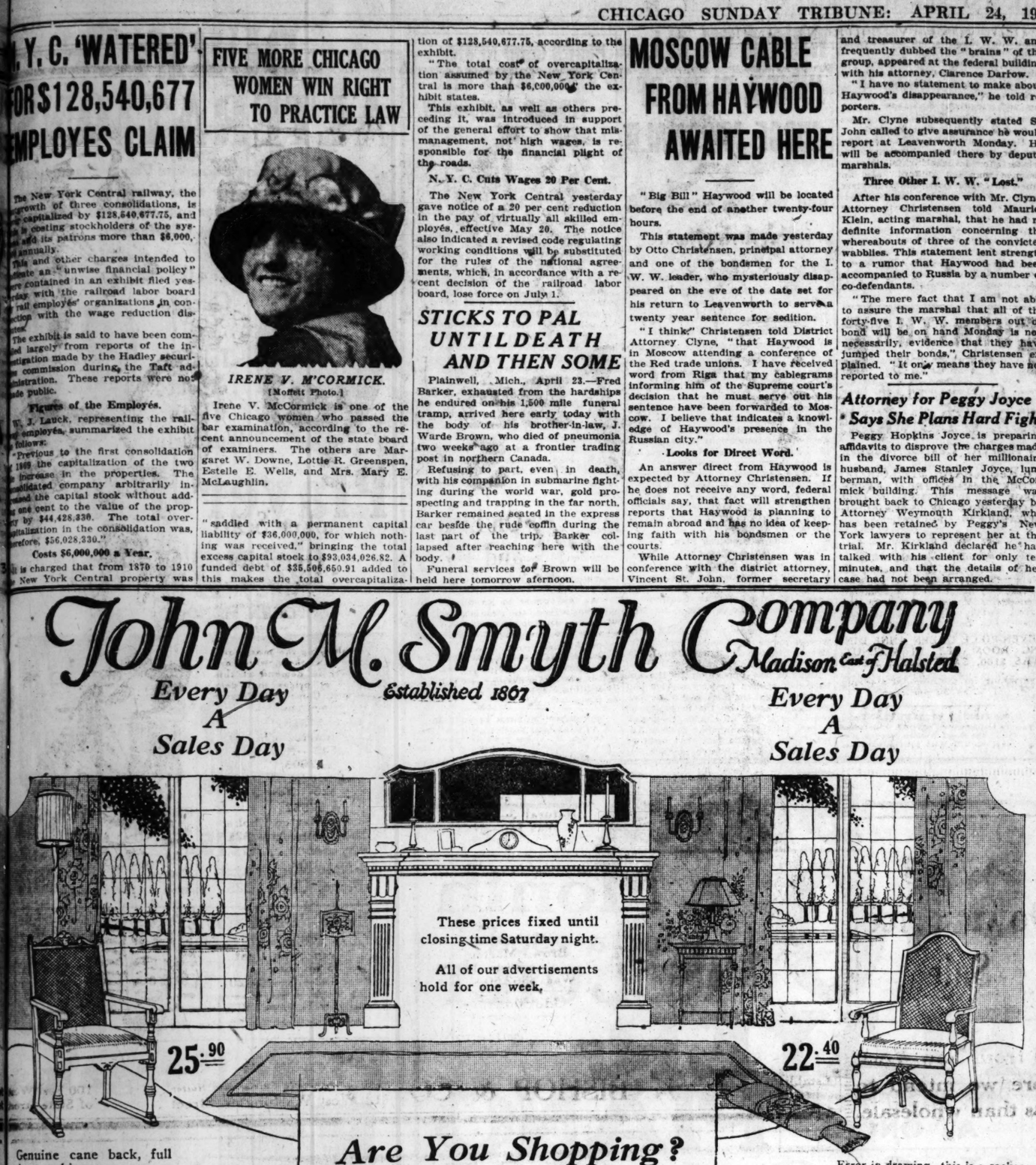
John M. Smyth Company

Madison East of Halsted

Established 1867

Every Day A Sales Day

Every Day A Sales Day



These prices fixed until closing time Saturday night.

All of our advertisements hold for one week.

25.90

Genuine cane back, full spring cushions.

22.40

Error in drawing—this is a rocker; solid mahogany, genuine cane back, spring cushion seat.

Are You Shopping?

Here is proof enough to convince the shopper that —"Shoppers are best satisfied at John M. Smyth's."

54 Years of Good Furniture

The Largest of Furniture Stores

22.40

Solid mahogany, genuine cane seat and back.

22.40

Solid mahogany, genuine cane seat and back.

30.10



Solid mahogany, genuine cane back and arms, full spring cushion.

18.20

Solid mahogany, genuine cane seat and back.



18.20

Solid mahogany, genuine cane seat and back.

28.00

Solid mahogany, genuine cane seat and back.

24.50

Solid mahogany, genuine cane seat and back.

23.80

Solid mahogany, genuine cane seat and back.

26.60

Solid mahogany, genuine cane back, full spring cushion.

21.70

Solid mahogany, genuine cane seat and back.

Solid mahogany, genuine cane back, full spring cushion.

28.00

Solid mahogany, genuine cane seat and back.

22.00

27.30

Solid mahogany, genuine cane seat and back.

Store open Every Monday, Wednesday and Saturday Night until 10 o'clock

Refrigerators

Are to Preserve Your Food In

Why buy the so-called ice-box, use more ice and get no results?



Bohn Sanitor

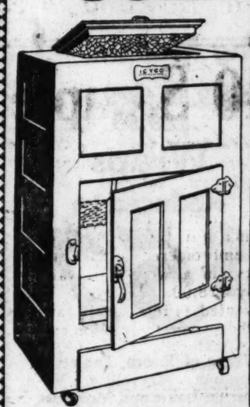
35 in. wide, 20 in. deep, 47 in. high—seamless porcelain lined with corners rounded. 2½ in. insulation—100 lb. ice capacity.

$69.50

Ashwood Refrigerator

32 in. wide, 19½ in. deep, 45 in. high—white enamel interior—75 lb. ice cap.

$35.50



22½ in. wide, 14½ in. deep, 40½ in. high—white enamel lined—50 lb. ice cap.

$16.75

EXTENDED PAYMENTS.

We deliver in Chicago and Suburbs

Bohn Syphon Refrigerator Shop

68 E. Washington St.

Phones Rand. 621 & 4945

Blouse, Lingerie or Corsetiere space to rent in large ready-to-wear shop in Stevens Building. Address FK 254, Tribune.

ADAM SCHAAF

Quality Grand Pianos for Small Apartments

Reduced to **$745**



New shades of brown mahogany —bright and satin finish.

Length 4 ft. 8 Width 4 ft. 6 Floor pattern on request.

FOR the small apartment or the miniature music room you will find these Grand Pianos supremely fitting—of that superior quality for which our name has always stood. Behind every instrument we sell is a stalwart guarantee.

The superb tone and unusual beauty of these Grands have recommended them to music lovers everywhere; their grace lends distinction to any room.

Here is your opportunity to obtain a Grand Piano at **reduced price.** Furthermore, we will take whatever instrument you now have in exchange.

Save Moving Expense on Your Old Piano

Let us call and make a liberal allowance on it and then move a new piano into your new home. Pay the balance to us in easy installments—

$15 per month.

ADAM SCHAAF

Maker of High Grade Pianos for Nearly Fifty Years

319-321 South Wabash Avenue

Between Jackson Boulevard and Van Buren Street

Phone Harrison 8731

PURCHASES DELIVERED ON FIRST PAYMENT

"CHEERFUL CREDIT"

ALL ALTERATIONS ARE FREE

Wheeler's

135 So. State St. 4th Floor over Peacock's.

Women Can Save and S-t-r-e-t-c-h Their Money Here!

We quote examples below to prove it.

So many of our customers have called our attention to the fact that our prices are lower than prices asked elsewhere for the same quality of merchandise that we feel the public in general should be informed of this interesting news. It's a good thing to know that while you are enjoying the convenience of **stretching** your payments over a period of many months, you are also **saving money** on what you are buying. You secure the best quality obtainable and the very newest styles here as quickly as they are created. Every detail of your transaction at Wheeler's must meet with your complete satisfaction. Test the merit of these values tomorrow!



Extraordinary Values That Mean Big Savings!

Wraps Smart new models in all wool velours, yalama cloths and goldtones, all beautifully silk lined, embroidered, and silk stitch trimmed—very special..... **$29.75**

Suits These suits are plain tailored and box effects, some embroidered, others bead trimmed. Fabrics — tricotine, poiret twill, silvertone, velour check and men's wear serge, all beautifully silk lined; very special..... **$39.75**

Dresses Dainty frocks of Canton crepe, crepe de chine, satin back crepes, charmeuse, taffeta and tricotine, in all the desired shades and styles; very special..... **$39.75**

Other equally fine values at terms and prices easy to pay. Buy now—pay later.

Spring and Summer Furs! All newest effects —chokers, throws, scarfs, capes and coatees— all favored skins. Made right—priced right.

OPEN TUESDAY, THURSDAY AND SATURDAY EVENINGS UNTIL 9 O'CLOCK

"It's Easy to Pay the Wheeler Way"

ALEXANDER BELL PROTESTS 'RUDE' BORDER OFFICER

Noted Inventor and Wife Slept in Detention Hut.

[BY A STAFF CORRESPONDENT.]

Washington, D. C., April 23.—[Special.]—Incensed over treatment by a United States immigration officer, which resulted in his wife, his secretary, Miss Catherine Mackenzie and himself spending Tuesday night in the Immigration detention building in Vanceboro, Maine, Dr. Alexander Graham Bell, inventor of the telephone, arrived here today to make a complaint to the state department.



ALEXANDER GRAHAM BELL.

Protests are Unavailing.

Dr. Bell's secretary is a Canadian. The detention order was issued against her only, and, according to the scientist, was animated by spite on the part of the immigration agent. When protests were unavailing, Dr. and Mrs. Bell voluntarily left the train and spent the night with Miss Mackenzie.

Next morning they returned to St. John. Wahington authorities had been appealed to and the difficulty was quickly adjusted. The party then resumed its journey, arriving in Washington yesterday.

Threatened to "Get Her."

Miss Mackenzie's difficulty, Mr. Bell said, grew out of encounter with the inspector last September, when he threatened to "get her" if she came back.

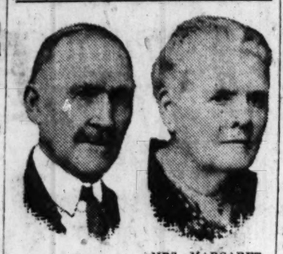
On that ocasion, it was explained, Miss Mackenzie and her mother were on their way to Boston, where the former expected to take a steamer for Europe. The inspector demaned a head tax from each of them as "alien immigrants."

That Odor Will Not Rout North Shore Golfers Today

North Shore golfers needn't fear to get out on the links today. The odor from the Great Lakes Chemical company near Highland Park, which drove players from the Exmoor, Onwentsia, Skokie, and Bob-o'-Link links recently whenever a west wind blew, is no more. City Attorney Samuel Holmes of Highland Park yesterday announced the company had "adjusted the smell."

Their Second Wedding

Married 50 Years, Couple Will Go Through Ceremony Again on Golden Anniversary.



JAMES McGEEAN. MRS. MARGARET McGEEAN.

At a nuptial mass tomorrow morning in St. Mel's church, Mr. and Mrs. James McGeean of 4247 Wilcox avenue will renew marriage vows pledged fifty years ago at St. Bernard's church in Watertown, Wis. Forty guests will be entertained at breakfast following the mass, which will be sung by the Rev. Father Kennedy, a cousin of Mr. McGeean.

Chicago has been Mr. McGeean's home since 1869. He is a veteran street car man. During the Chicago fire he ran the last car over the Jefferson street line as the fire hose was placed across the track. Mr. McGeean is now employed by the elevated roads. Both he and his wife are 75 years old, and both enjoy vigorous health.

There are five children and seven grandchildren.

GREAT LAKES TO ATLANTIC WATER ROUTE WINS O. K.

Washington, D. C., April 23.—[Special.]—That the proposed waterway from the great lakes to the Atlantic is feasible and practicable is the opinion of the engineers of the international joint commission.

Members of the senate have been informed privately to this effect and Senator Atlee Pomerene, Ohio, has submitted recommendation for an appropriation to meet that state's share of the expenses of construction.

The engineers have prepared a report stating that the project can be constructed at a lower cost than was first estimated. It probably will cost the United States and Canada $250,000,000 for the project, divided equally between them.

The engineers estimate that the project can be completed in four years.

Fears Her Husband Has Kidnaped Little Son

Three year old Lloyd Jewett Jr. disappeared yesterday from his home at 2123 Darrow avenue, Evanston, and his mother believes his father has taken him. She says Jewett threatened to take the boy when he left her some time ago and went to Bakersfield, Cal. Mrs. Jewett says her husband was seen in Evanston yesterday.

MANY CHARITIES OFFER AID FOR UNWED MOTHER

Seek to Give Child a Fair Chance in World.

"We have built this maternity hospital not for sentiment or philanthropy, or to shield the sinner, but because we realize the great value of a baby's soul."—Archbishop Mundelein at the dedication of Misericordia Maternity hospital.

The main trend of modern study of the problem of illegitimacy is in the direction of the child's welfare and protection rather than into the causative factors of his birth. All efforts to extend social service and to enact new legislation deal first with the child's health and education, and, second, with his protection by the courts. The new attitude is that the illegitimate child is a member of the community and, as such, is entitled to all the opportunities and benefits accorded any other child.

Two great regional conferences on the "Standards of Legal Protection for Children Born Out of Wedlock," attended by the leading welfare workers, child experts, and legal reformers of the country, were held a year ago, one in Chicago and one in New York.

The Old Way and the New.

At one of these Homer Folks, secretary of the New York State Charities Aid association, announced the new point of view of social service as follows:

"The older idea, with which we were familiar twenty years ago, rather assumes that everybody can look after his own child, and so the old way was to hold out a threatening hand and say, in effect: 'You can take good care of your child if you want to. If you don't, we will take it away from you and punish you.' The newer idea of the health official and nurse is: 'Of course, you want to take good care of your child. If you are short of anything, let us help you out.'"

Provision for the care of illegitimate babies in earliest times was occasioned by the prevalence of infanticide and abandonment. What might be called involuntary infanticide through ignorance or lack of funds is the main cause for the protection of illegitimate babies today.

First Foundling Home in Paris.

The first modern founding asylum was established by St. Vincent de Paul in Paris in 1638. St. Vincent's orphan asylum on the north side, which handles approximately 300 illegitimate babies annually, is an offspring of that famous parent organization. Other organizations of national scope caring for illegitimate babies are the Florence Crittenden missions and the Salvation Army maternity homes.

In Chicago and Illinois, the United Charities, the Illinois Children's Home and Aid society, the Jewish Aid society, the Central Bureau of Catholic Charities, Juvenile Protective association, and numerous other organizations are also aiding in this work.

Figures compiled for THE TRIBUNE by the Illinois Home and Aid society show that, of 4,145 children aided by that organization in 1918, 1919, and 1920, 831 were of illegitimate birth. Only nine of the 185 children received by the home department of the society in those three years died. The home department receives the permanent guardianship of children committed for adoption through the courts of the 102 counties of the state. The proportion of children are about two-sevenths for Chicago and five-sevenths for the rest of the state.

Figures for Three Years.

The aid department of the society handles the case of children referred from Cook county for temporary care. The figures for the two departments follow:

	Home		Aid	
Year.	Legit.	Illegit.	Legit.	Illegit.
1918	156	57	782	220
1919	115	67	883	215
1920	79	61	1,319	211

This society, which handles the cases of the Negro children as well, received 211 applications for aid from Negros in 1920. Forty-eight were cases of illegitimate children.

Of 5,336 families in need of rehabilitation reached by the United Charities last year, 148 cases of illegitimacy were reported. Thirty-nine unmarried mothers were aided and assistance given to twenty-four unmarried couples.

Work of the Jewish Aid.

The Jewish Aid society helped 678 children in 1920. Of the 405 placed in homes, only about ten were of illegitimate birth. The society reports only three deaths of babies in the last three years, and two of these were of illegitimate birth.

It can be seen from these incomplete figures that only a small percentage of the estimated 3,000 illegitimate babies born in Chicago last year received the benefit of institutional care and protection.

$5,000 FIRE AT NOVELTY PLANT.

Damage estimated at $5,000 was caused by a fire in the Great Western Novelty company plant at 226 West Huron street yesterday.

WOMEN ON ALL JURIES, PLAN OF JUDGE M'DONALD

And the Feminine Bailiff May Arrive Next.

Women will be called to serve on all juries in Cook conty, if recommendations made yesterday by Chief Justice Charles A. McDonald of the Criminal court are acted on favorably by the executive committee of the Circuit and Superior courts.

In a letter to this committee Judge McDonald asked that the matter of impaneling women jurors in all cases be taken up at a joint meeting of the judges' committee and the jury commissioners. If their report is favorable, the commissioners immediately would begin preparing a list of women for county jury service.

Judge McDonald's action followed the formal request of Assistant State's Attorney Lloyd Heth for a woman jury to try Mrs. Cora Isabella Orthwein, divorcee, to be tried for slaying Herbert P. Ziegler.

Judge Broadens Plan.

"I'm satisfied there is no legal obstacle," Judge McDonald said. "It is simply a question of whether we wish to have women jurors in all cases. It is out of the question to call a special jury of women for this one case."

"We are ready to go ahead with women jurors in all cases," replied Mr. Heth. "State's Attorney Crowe is in favor of the plan."

Most of the opposition to the enlisting of women for jury service has centered about the increased work that would be caused by the necessity of preparing a list of eligible men and women totaling more than 800,000. Another factor is the fact that most of the court buildings have no facilities for the care of the women. It would be necessary to employ women bailiffs.

Ninety Days for New List.

Charles W. Seinwerth, a jury commissioner, estimated it would take at least ninety days to make up the new list.

"We are ready to go ahead," he said, "as soon as the plan is approved. We are already compiling a list of all women electors outside the city proper."

The Orthwein case is scheduled for trial before Judge Wilson on May 16. If it is possible to obtain a woman jury by waiting a few weeks, the case may be postponed.

SON DEAD, MOTHER IS SOUGHT.

A. C. Knudsen of Shady Lane stock farm, at Storden, Minn., has wired the police that a son of Mrs. John Conway of 1501 Mozart street is dead at his farm.

HERE'S GOOD NEWS! BREAD PRICES WILL TUMBLE TOMORROW

Beginning tomorrow morning, Chicago will save approximately $17,500 a day on its bread bill. Wholesale bakers will deliver bread to the retailers at 8½ cents for pound loaves and 12½ cents for pound and one-half loaves, reductions of 1½ cents on the small and 2 cents on the large loaves.

The reduction follows four conferences with Russell J. Poole, city HI Cost expert. At a final conference with Mr. Poole yesterday the bakers declared the cut will mean that they will lose money until May 31, when they expect to put into effect a 20 per cent reduction in wages.

One big baker said the wholesale cost of a loaf of bread is now 46 per cent labor. He said the cost of making and delivering 266 pound loaves of bread is as follows: One barrel of flour, $8; other materials, $2.88; labor and fuel, $11.57; administration expense, $1.73—total, $24.18—making the cost per loaf 9.09 cents. Bakers are buying flour as low as $7.25 a barrel, but declare they have much $8 flour still on hand.

If retailers are satisfied with profits of 1½ cents on each loaf, bread will retail at 10 cents for pound loaves and 14 cents for twenty-four ounce loaves.

DURING ALTERATIONS

We are offering Piano and Player-Piano va... that will clear our sales floors at once as w... must make room for our stock of new instru... ments on way from our factory.



All Chicago Is Talking About These Wonderful



Player-Piano Bargains

OPEN MONDAY NIGHT



88-Note Johnson Player, used $275

88-Note Mhg. Player-Piano, Used, $225



Player-Piano, Walnut, used $35

Story & Clark 88-No... Player, used $57

NEW TRYBER PLAYER-PIANO with Bench, Music Cabi... and 20 Rolls of Latest Mu... of your own selection—h...

It is a standard instrument, guaranteed by a million-dollar corporation, and contains all the latest improvements, including 5-point motor, latest tracking device, ball metal plate, loud and soft pedal expression.

Terms as Low as $3 Per Week

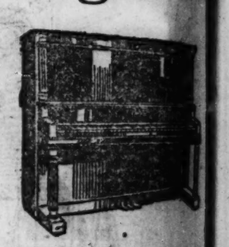
$412

Piano Bargains



Tryber Mahog. Upright, slightly used $195

Chickering & Sons, used $75



Steck, used $65

Leese, oak case, used..... $185

New Story & Clark Solo Player-Piano



Standard price the World over, Style A, $625; Style F, $675; Style L, $725; Style E, $775.

Over 165,000 Story & Clark Instruments in Use

OUT-OF-TOWN FOLKS: WRITE FOR FREE CATALOGUE.

NAME .....

TOWN .....

STATE .....

T. 4-24

Story & Clark PIANO COMPANY

315-317 S. Wabash Ave., Chicago

In Business Since 1857—Your Protection

Starck

$10 a Month for a good REBUILT PLAYER-PIANO

IF YOU ACT AT ONCE!

Now Only $385

Here is your opportunity to secure a good Player-Piano for much less than the price usually charged for an Upright. Remember—each and every Player-Piano included in this sale is in good playing order and you may have your choice of these bargains—right now—for only $10 a month.



FREE — with each Player-Piano a beautiful combination Piano and Player-Piano bench to match Player-Piano, and nice selection of music rolls.

Here are a few of the many great bargains

WE HAVE MANY MORE

PLAYER-PIANO	$385
PLAYER-PIANO	390
PLAYER-PIANO	400
PLAYER-PIANO	420
PLAYER-PIANO	395
PLAYER-PIANO	405
PLAYER-PIANO	415
PLAYER-PIANO	500
PLAYER-PIANO	600
PLAYER-PIANO	410
PLAYER-PIANO	430
PLAYER-PIANO	685
PLAYER-PIANO	435
PLAYER-PIANO	550
PLAYER-PIANO	425

Liberal Allowance for Your Old Piano

No Money Down

We will accept and make you a liberal allowance for your present piano, phonograph, or other musical instrument. You need pay no cash down, as we will accept your old instrument as first payment.

We make this remarkable offer because we wish to clear our floors of all odds and ends of Player-Pianos. All slightly used and rebuilt Player-Pianos are included in this sale. Even though your income be a very moderate one—you can **afford** to have—and **ought** to have—in **your** home a Player-Piano. **It is merely a matter of small monthly payments.**

A GOOD USED OR REBUILT PLAYER-PIANO IS A MUCH BETTER INVESTMENT THAN A CHEAP NEW ONE.

A Player-Piano in your home means, sooner or later, our placing a beautiful instrument in **other** homes. Hence this special limited sale—at terms of only **$10 a month.** But we simply cannot afford to hold this offer open indefinitely. **It will shortly be withdrawn. If you want a superb Player-Piano—and who doesn't?—we advise you to come in or phone us at once.**

Free Trial!

These Player-Pianos are such great values and we are so sure we can please you that if you are not **absolutely** sure at the time of selection that you will be completely and permanently satisfied with your choice we will gladly send a Player-Piano to your home for **free trial and test,** with the understanding that it must please you or we will allow all you have paid to apply on any other instrument or refund your money. **We have that much confidence in these Player-Pianos.**

CALL OR PHONE AT ONCE!

(Harrison 5511)

DON'T MISS THIS CHANCE! You can satisfy all your artistic longings and yet **practice economy.** Think of it! Only $10 a month and at a great saving. Phone or come in at once.

"We ship out of town on free trial." Write

P. A. Starck Piano Co.

Manufacturers of Starck Grand, Upright and Player-Pianos

210-212 S. Wabash Ave. (Near Adams) Chicago

F. N. Matthews & Co.

Outfitters to Women

21 East Madison Street

Between State and Wabash

"The Shop of Personal Service"

Wrap Sale

Advance Clearance of Early Spring Models

$59.50, $65, $75

Wraps Reduced to

$47

A phenomenal group of quality Wraps and Coats brought down to a price well within the reach of all. All the new style features and fabrics are represented.

$85, $95, $100

Wraps Reduced to

$67

Wraps of the better kind in those favored soft, silky fabrics, as well as those of lighter weight, suitable for wear well into the warmer weather.



Circular Wrap

Navy Duvet de Laine,

$75

$69.50, $79.50, $89.50

Wraps Reduced to

$57

Wraps of Evora, Duvetyn, Ramona, Mervellita, Velour de Laine and Moirette. Each and every garment unswervingly toes the mark of high Matthews standards.

$89.50, $97.50, $115.00

Wraps Reduced to

$77

A selection of our very highest cost garments, in which individuality, luxury of material and correctness of line are emphasized.



Polo and Sports Coats

Continuing Saturday's Very Successful Selling

$25 $29 $35 $39



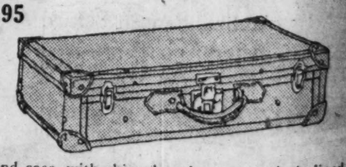
F. N. MATTHEWS & CO., 21 East Madison Street

Chas. T. Wilt Co.

173-175 W. Madison St.

OPP. LA SALLE HOTEL

Special at $5.95



Week-end case, with shirred pockets, attractively lined, $12.50 value, special, $5.95.

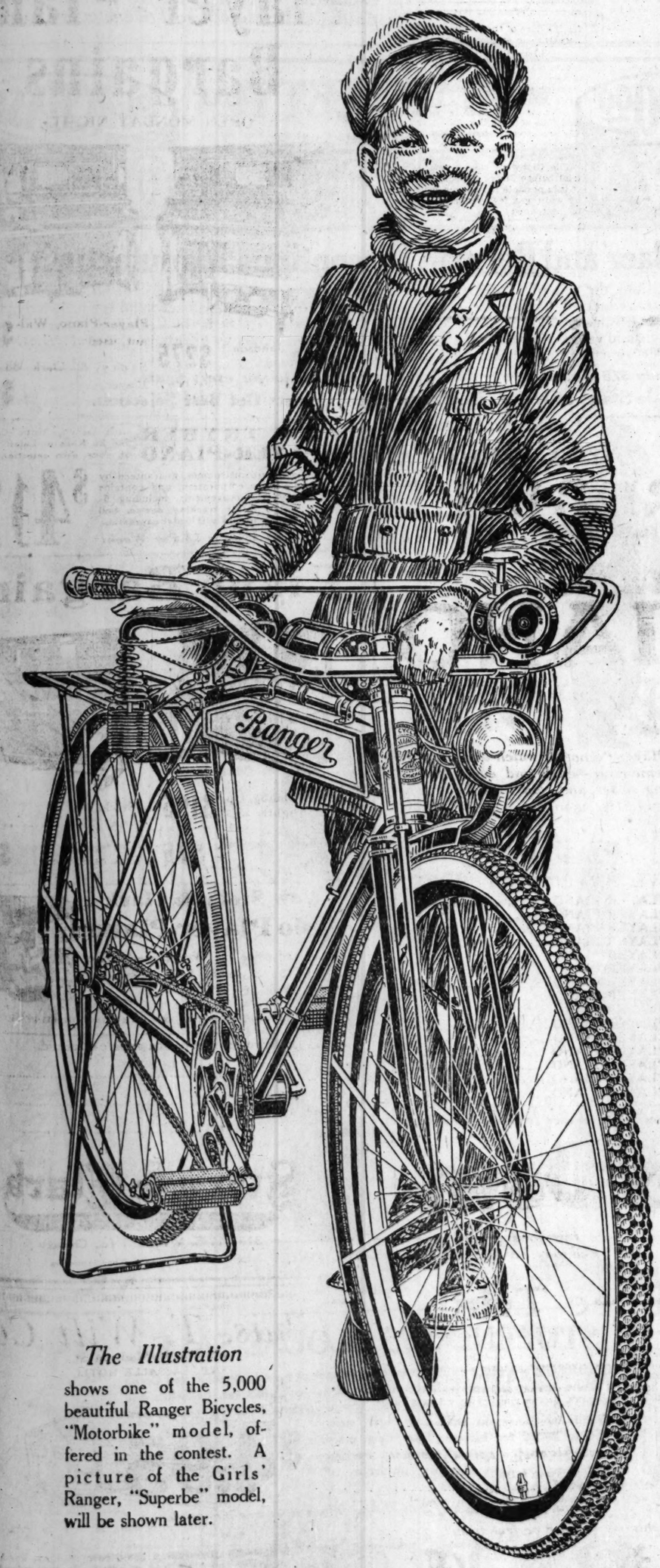
Cowhide sewed leather case, riveted corners, linen lined, two straps in body, and shirt fold in cover. In tan only, $23.00 value, while they last, $12.75.

We are offering during this sale values in traveling goods at very attractive prices on everything from bill-folds to wardrobe trunks.

1921 Will Reward FIGHTE...

The Chicago Tribune Offers 5,000 $60.00 Ranger Bicycles FREE to Chicago Boys and Girls

Bicycles delivered as soon as 35 subscriptions to Daily Tribune are secured



The Illustration

shows one of the 5,000 beautiful Ranger Bicycles, "Motorbike" model, offered in the contest. A picture of the Girls' Ranger, "Superbe" model, will be shown later.

Pay No Money
Collect No Money

Boys!

YOU FELLOWS who have always wanted a Ranger---think of the fun of bike-hiking this summer on your own Ranger ---think of the ways in which you can make real money when you have a regular wheel--- **now's your chance**---get one of these sixty dollar, brand new, completely equipped Rangers. You are bound to win **one** of the 5,000 offered. But you must hurry---the other fellows won't be asleep on the job--- Get after yours right away! Today!

Girls!

DON'T let the boys get away with all these 5,000 Rangers! Remember that the beautiful Ranger model "Superbe," made especially for girls, is offered also. If a boy or man wins a Ranger, it will be the "Motorbike" model, with cross bars and motorcycle lines, but any girl or woman who secures thirty-five Tribune subscribers will receive the sixty dollar Ranger "Superbe" with the same extra equipment of lamp, horn and carrier.

Who and How

ANYONE is free to enter this contest. The thirty-five subscriptions must be obtained between May 2 and September 1, 1921. Your prospective subscribers are residents of Chicago, Evanston, or Oak Park, who are not **now** receiving the daily home edition of The Chicago Tribune in their homes. Remember that the cost of the big Daily Tribune delivered to the home is only 65 cents per month.

Pay No Money! Collect No Money!

CONTESTANTS pay no money, collect no money! Simply secure 35 signatures on the subscription blanks furnished by The Tribune, turn them in, and as soon as your thirty-five subscriptions have been verified you receive your Ranger. The contest will be open until Sept. 1, but you get your Ranger as soon as your subscriptions are verified.

How to Enter the Contest

Apply to room 502, Tribune Building, Madison and Dearborn Streets, for subscription books and other particulars, or telephone Central 100, bicycle department, or fill out and mail in the attached coupon to The Chicago Tribune, Bicycle Dept.

The Ranger

LONG known as the best built, most serviceable bicycle obtainable anywhere. The Ranger you win in this contest will be completely equipped, all ready for you to hop aboard and "step on 'er." Every bicycle is guaranteed for five years and carries an insurance policy for six months' repair of accidental damages. Just look at these Ranger features, many of them to be had only on the Ranger:

Shock-Absorbing "Superbe" Rubber Grips, made of the best red rubber. "Aristocrat" padded saddle. Fitted with the famous compensating coil and suspension springs. Brown leather. Hercules Tubular Featherweight Rear Platform Luggage Carrier.

"Mead" Featherweight Steel Mud Guards. Spring Clip for stand, and "International" Bicycle Stand. Imported Brampton Twin Roller Anti-Friction Chain.

"Aristocrat" Motorbike Rubber Pedals. Mud Guard Splasher.

Braced "Motorbike" Handle Bars. Battery case for electric headlight. "Catamount" Hand Horn. "Aristocrat" Tool Kit. Sun-Ray powerful electric bicycle lamp.

Mud Guard Bracket. Superbe Frame Pump and Spring Clips. "Samson" Red Velvet Tires. Extra heavy non-skid red rubber tread.

Conditions of the Contest

SUBSCRIPTIONS must be secured for one year and turned in to The Tribune Office for verification between May 2 and September 1, 1921.

Those from whom subscriptions may be taken are all those residing within the limits of Chicago, Oak Park, or Evanston, and who are not now receiving the daily home edition of The Chicago Tribune in their homes.

Each winner will be presented with his or her bicycle **immediately** after verification of the 35 subscriptions.

Contestants are not limited as to age or sex. Men and women will have their choice of full sized bicycles for themselves or the boys' or girls' models.

Chicago Tribune,
Bicycle Department:

Send me instructions for securing a $60 Ranger Bicycle without paying or collecting any money.

Name .....

Address .....

Age .....

YOUNG CRANE NOT GIRLS' ANNOYER, TWO BOYS STATE

Witnesses Say Man Was Not Nearly So Tall.

Developments in Judge Thomson's court yesterday, where Herbert P. Crane Jr. is being tried for an alleged attack on two little girls in Lincoln park last January, indicated the jury will have to give serious consideration to his stature.

Attorneys for the defense introduced two juvenile witnesses who declared they were ten feet from the assailant when the alleged attack took place. Both failed to identify Crane.

Say Assailant Was Short Man.

William R. Briggs, 845 North Wells street, and Harvey Witke, 112 West Erie street, each 14, declared it was impossible to make out the assailant's features, but each seemed confident he was of short and stocky build.

"We were hurrying home to dinner and took a short cut through the park," William said. "A short distance from the monument we heard screams. A little girl was on the ground and a man was choking her."

"Did the man resemble this defendant?" asked Attorney Frederick W. Bangs, pointing to Crane.

Not Nearly So Tall.

"No," was the decisive answer. "He wasn't nearly so tall."

Crane's housekeeper, Mrs. Sarah Frizell, of 338 Belden avenue, described his movements on the day of the alleged attack. She declared he had been out of the house for only ten minutes.

BET YOU CAN'T GUESS CAUSE OF THIS BANK SCARE

It was nearing noon. The Winnetka State bank, with piles of money in sight, was about to close its doors. A rakish taxi hove to on the opposite curb. It contained two men, "suspicious characters." The men sat and looked at the bank.

Henry Hale, president of the depository, armed everybody in the place, called up Chief of Police Waino Peterson, then warned the Winnetka Trust and Savings bank.

The chief and his force arrived quietly. They interrogated the pair, while fingering their weapons and waiting for the right moment to shoot. And they learned the men had come to get a prescription filled in the corner drug store. Merely that. They proved it by the druggist.

Nicaragua Quits League of Nations; Too Expensive

MANAGUA, Nicaragua, April 23.—Nicaragua has given up its membership in the league of nations, this step being due to the expense attaching to it.

KISSABLE?

Wealthy Manufacturer Sues His Wife, Alleging She Was Given to Protracted Periods of Osculation with Other Men.



MRS. MINNIE H. ODALSKI.

"LET'S play forfeits for a while. It's a lovely game."

These words greeted the ears of Edmund J. Odalski, a wealthy hardware manufacturer, when he walked into his home at 3710 Wrightwood avenue one night two weeks ago. He recognized his wife's voice.

The real surprise came a few minutes later, according to a bill of divorce filed yesterday against Mrs. Minnie H. Odalski, when his wife paid her "forfeit" to one Don Smith, an insurance broker. So "fervent and prolonged" was the kiss that it was an "embarrassing eternity" for the husband, the bill states.

Furthermore, Odalski, who at present is living apart from his wife at the Bradley hotel, is suing Smith for $25,000 for alienation of his wife's affections. Both bills were filed by Attorney Benjamin Ehrlich.

Illinois Boys of Santiago Hold 23d Annual Reunion

The twenty-third annual reunion and dinner of the Illinois branch of the Society of the Army of Santiago de Cuba was held last night in the Hotel Sherman. Among the speakers were Capt. Percy B. Coffin, Sergt. E. L. Prescott, Lieut. Albert E. Gebert, Henry R. Rathbone, Dr. Frederick A. Fisher, and Gen. Joseph B. Sanborn.

BRITAIN'S GUNS END CAREER OF ENEMY WARSHIP

Lion, Beatty's Flagship, Is Disabled.

The fierce attack by the German dreadnaughts on Admiral Beatty's flagship Lion is graphically described by Lieut. Young in yesterday's installment of the Dogger bank battle. Despite the battering it received from the enemy's powerful shells, the Lion continued to give a good account of itself, its guns working as fast as the gun crews could make them work.

BY LIEUT. FILSON YOUNG.

[Copyright: 1921: In U. S. by The Chicago Tribune.]

The Blücher now seemed to be well on fire, and the interval between her and the other battle cruisers was increasing. Admiral Von Hipper had definitely decided to leave her to her fate and push on for safety. She was the weakest of his ships, and had been in the most exposed position the whole time. If he had put the Blücher in front of him on the way home she would have been better protected and might have kept up her speed, while he himself would have had the post of honor in the rearmost ship.

In speaking of posts of honor I had forgotten to say that the admiral and his staff did not remain long in the conning tower. The only view from that protected place is through a very narrow slit at the height of the eye, which, although it gives a view of a kind around three-quarters of the horizon, was of little use to the admiral.

He was thoroughly enjoying himself and did not like to waste his day in the cramped and crowded security of the conning tower; and he and the flag lieutenant, the flag commander, and secretary were soon up on the compass platform again, where the view was perfect, although the danger from splinters was considerable. They were flying about us all the time in the foretop; often we could see them, and one had the feeling that if one put a finger out beyond the shelter of the thin steel screen it would be shot off.

Speed Is Urged.

10:28 a. m.—Lion to battle cruisers: "Form a line of bearing N. N. W. and proceed at your utmost speed."

It was absolutely necessary now to press the chase as hard as possible and the definite speed signals were abandoned, especially as full speed had now been worked up to in every ship, and it was a case of getting in as close as possible to the enemy and pressing the advantage of our gun fire, which was beginning to punish him severely.

10:35 a. m.—Lion to battle cruisers: "Turn together one poin tto port."

10:45 a. m.—Lion to battle cruisers: "Turn together one point to port."

These two alterations were made with the same end in view—that of closing the range. The Lion was at this time being heavily battered by the constant fire of the Seydlitz and Moltke; it was marvelous how she stood the pounding of their formidable eleven inch shells, which, although they had neither the weight nor the bursting power of our 13.5s, had been able, as we have seen, to stave in the armored side of the ship. But it was obvious that the Lion could not keep up her speed much longer. At 10:35 she was hit and again a minute later, and at 10:41 we thought her last moment had surely come when we got a message up the voice pipe from the lower conning tower saying that "A" turret magazine was on fire.

Await Final Blast.

We sat amid that terrible din waiting for the last gorgeous explosion and the eternal silence that would follow it, but it did not come; and after four minutes of suspense our sentence of death was reprieved in a welcome message that the fire was out, the magazine flooded, and we were proceeding at twenty knots.

10:45 a. m.—Lion to battle cruisers: "Close enemy as rapidly as possible consistent with keeping all guns bearing."

It was now clear that the Lion could not maintain her position at the head of the squadron, and the admiral, in this and the following signals, endeavored to make it clear to the others that they should continue to press the attack.

10:48 a. m.—Lion to Indomitable: "Attack enemy making to the northward."

The Blücher had hauled out of the enemy's line to the northward on fire, with a heavy list, and as the Indomitable was too far astern to be able to engage the three other ships she was detailed to finish off the Blücher.

Lion Is Hit Twice.

10:49 a. m.—Lion hit by salvoes twice.

10:51 a. m.—Lion hit by salvoes twice.

10:52 a. m.—Lion listing 10 degrees to port. Port engine stopped. All lights out and wireless out of action.

10:58 a. m.—Lion to battle cruisers: "Turn together eight points to port."

This signal was made in consequence of the sighting of enemy submarines on the starboard bow. It was necessary to make a sharp turn so as to get clear of the track of the destroyers ahead of us.

11:02 a. m.—Lion to battle cruisers: "Course N. E."

This was made to modify the eight point turn ordered a few minutes before, which, while it was necessary in order to clear the squadron of the track of the destroyers, would, if persisted in, cause it to lose ground in the chase. The "course N. E." signal, if obeyed, would take the squadron between the sinking Blücher and the other enemy battle cruisers in case they should attempt to close round her, while if they continued their flight it would bring at any rate the two fastest of our battle cruisers closer on their track.

Signal Halliards Shot Away.

11:05 a. m.—Lion to battle cruisers: "Attack the rear of the enemy."

All the signal halliards had now been shot away except two, and on these the two separate signals before described were blowing out in the wind, each consisting of two flags, "Compass B" and "A. F." (attack rear of enemy).

11:07 a. m.—Lion to battle cruisers: "Keep nearer to the enemy."

The Lion had now hauled out and the remainder of the squadron was about to pass her, heading to the N. N. E. in a somewhat straggling line of bearing. To make his intentions finally clear as they passed the Lion, the admiral made one more signal. The compass signal was hauled down and the signal "74" made, "Keep nearer to the enemy." This signal, with "A. F." and another hoisted on a tack line, "Repeat the signal the admiral is now making," wah flying as the squadron passed, and remained flying until it had gone out of sight, and indeed for some time afterwards.

[Next installment tomorrow.]

ELKS TOUR CITY FOR $2,000,000 BUILDING SITE

The Elks' national headquarters building committee toured Chicago yesterday seeking a location for the $2,000,000 headquarters building. Chicago is one of a number of cities being considered.

The committee was shown sites and sights by members of the Chicago lodge of Elks and by John F. Bowman, head of the convention bureau of the Chicago Association of Commerce.

The committee, headed by former Gov. John K. Tener of Pennsylvania, included J. P. Fanning, Edward Rightor, James Nicholson, Fred Harper, Bruce Campbell, Ray Benjamin, R. W. Brown, and Fred Robinson. The reception committee was composed of William J. Sinek, John F. Defaney, Patrick L. McArdle, and Frank Carroll.

END OF BASEBALL POOLS DECREED BY FITZMORRIS

Chief of Police Fitzmorris declared war on baseball pools yesterday, announcing that private investigators have already turned evidence into his office against the operators of twenty pools.

"Crime is on the decrease, my reports show, and the department has time to give to noncriminal violations of the law," he said. "The baseball pools come first.

"Because of the ramifications throughout the city, captains have difficulty in handling pools. Investigators are geeting evidence against them and we expect to nail each of the twenty by arresting the operators themselves."

Though the operators of the pools, according to the chief, are not numerous, their agents number hundreds and their patrons thousands. Several pools operating in Chicago are national in scope, the chief said.

Body of Harry D. Parker on Way Here for Burial

The body of Harry Deol Parker, husband of Lottie Blair Parker, author of "Way Down East" and other plays, who died in Miami, Fla., April 19, will arrive in Chicago today for burial tomorrow. Mr. Parker until a few years ago was active as a theatrical producer and manager. For the last twenty-five years he has made his home at Great Neck, Long Island. Burial will be in Rosehill cemetery.

WHEN IT'S COAL

be it some or much, WE CAN DELIVER to your satisfaction!

Call us when interested
West 1871

Bunge Bros. Coal Co.

Office: Lake and Paulina Sts.
Phone West 1871

WOMEN WITH IDEALS want a *paper* with ideals. Therefore *The Tribune* every morning

$26,000.00 PURCHASE

W. H. BARTLETT CO.

206-212 State Street—South Near Adams

WRAPS-SUITS-COATS

Cohn, Baer and Berman Discontinue Manufacturing

Tomorrow we continue the sale of our $26,000 purchase of high grade apparel made by the above well known firm at a still greater reduction in price. Every garment a wonderful creation—all are hand sewn, strictly man tailored, and lined with pussywillow, radium and other clever fabrics. All bear the C. B. & B. tag—an assurance of quality, style and value. Come by all means if you appreciate smart garments at the greatest savings ever offered. Every garment advertised sold at the one price, $29.

Only 570 garments left—there's a size and a model for every figure.

Sale Starts at 8:30 A. M. Sharp—First Comers Get Best Selection.



NOTE THE WONDERFUL MATERIALS

Andrea, Ramona, Valdyne, Piquetine, Tricotine, Satin, Orlando, Duvetyn, Poiret Twills, Twill Cords, Normandie, Marvella

Jerome & Co.

208 S. Michigan Ave.
Opposite Art Institute.

PRICES REDUCED

ON ALL OF OUR

Suits, Coats and Dresses

The first sale this season. All new merchandise at astonishingly low prices. Every garment reduced for this sale.

DRESSES

New dresses of taffeta, crepe de chine and poiret twill—a large variety of models. These dresses sold up to $65. Sale Price $35

Elegant dresses for street or afternoon wear in finest silks or cloth; all sizes and colors. They sold up to $79.50. Sale price, $45

Beautiful dresses for afternoon, dinner, evening or street wear, of finest silks, laces, or cloth. These dresses sold up to $125. Sale price, $65



SUITS

Sport or street suits of tweed or mixture cloth, "Wooltex make." The coats are silk lined throughout. Our regular $50 suits. Sale price, $35

Wooltex suits of homespun, mixtures and Oxford suitings, also navy blue suits. Coats are silk lined. These suits sold for $59.50. Sale price, $40

Smartly tailored suits of navy blue tricotine, in plainly tailored or embroidered effects. These suits sold up to $79.50. Sale price, $50

NEW Spring Coats for general wear, of all wool materials, "Wooltex make," in light or dark colors. Some are half lined, others are lined throughout with finest silk linings. The coats vary in length from three-quarter to full length. Values to $65. Sale price, $35



STUPENDOUS BLOUSE SALE

TOMORROW we place on sale a large purchase of new Georgette and Crepe de Chine Spring Blouses—all the newest ideas—over-blouses, tie-backs and elastic belt effects—lace, braid and fringe trimmed—every smart new SPRING shade—you will pay right now $7.50 to $8.95 for blouses like these elsewhere—through a special purchase we can place them on sale, starting tomorrow at 8:30 A. M., at only $4.95

Come prepared to buy 2 or more. The values are marvelous.



W. H. BARTLETT CO.

Store Opens 8:30 A. M.

206-212 State Street—South Near Adams St.

Store Opens 8:30 A. M.

ODD BIRDS ADORN OUR FAMILY TREE AT NEW MUSEUM

Grandpa Neanderthal One of Cavemen Present.

Saunterers down Michigan boulevard may be intrigued to know that in a former incarnation they were, perhaps, related to Homo Neanderthalis.

Nothing much to look at were these Neanderthal persons. Antoinette Donnelly wouldn't have allowed them even a short sprint in a beauty contest. In the first place, they had no chin to speak of, their foreheads were almost missing, and their heads were—well, flat.

"Gosh, what an awful mug!" you would say if you met one on the street. And then the Neanderthal man, as likely as not, would crack you over the cranium just by way of greeting, not recognizing you as part of his distant posterity.

A Portrait of an Ancestor.

But, admitted that these Neanderthal persons weren't much for looks, there is it is alleged, only a missing mental cell or two between them and the busy business man of the present day.

The Neanderthal man was a short, sticky, hairy individual, about 5 feet 3 inches in height. He had short arms and legs a powerful build, huge hands and feet, a great apelike chest, and a clumsy, shambling gait. His neck jutted out from between his shoulders like that of an animal. He could never throw his chest out or stand squarely erect, and his mental powers reflected his physical limitations.

A more uninventive person could be hard to imagine. He took life as he found it, but never tried to improve anything. They say he liked to go hunting, but the refuse in his caves indicates he was fonder of falling upon wounded and disabled beasts than he was of actually chasing game.

He was fastidious in his laziness, as well. He, or more than likely, she, cut up the animal on the spot, and lugged home only the choicest portions. The Neanderthal caves are full of the long bones of game, but ribs, necks, and vertebrae are rare.

Girls! He Was a Cave Man!

The Neanderthals were the "cave men," as the term is applied. They were fond of living in caves, because such places didn't require any work to keep up. Sometimes they got rheumatism from sleeping in damp caverns. They wore skin clothes, we know. They did not have stone hatchets, contrary to the popular opinion. Neither did they have bows and arrows, darts or javelins. They fought and hunted with clubs, spears, and stones, and were in a lower state of savagery than the lowest savage of today.

The Neanderthal men were not all bad, however. They were ungainly and ugly, but they cared for their families after a fashion, and appear to have been genuinely grieved when one of their number died. The race lived on the earth for half a million years and only died out some 15,000 or 20,000 years ago.

There are lots of other queer homos who lived—and still live—in various sectors of our sphere. You'll find 'em all dwelling à la deplica, and very still and peaceable, just across the Illinois Central tracks at Roosevelt road. For nearly a year transportation experts have been busy moving exhibits from the original home of the Field museum in Jackson park to the new $6,750,000 palace on the lake front.

On May 3 the new museum will be opened to the public

ENGAGED

Chicago Society Girl Who Will Become Bride of A. H. Revell Jr.



MISS ISABEL JOAN WATKINS.

MR. AND MRS. JOSEPH OGLE WATKINS of 199 Lake Shore drive announce the engagement of their daughter, Isabel Joan, to Alexander H. Revell Jr., son of Mr. and Mrs. Alexander H. Revell of the Webster hotel. The wedding will take place in the late autumn. Miss Watkins was one of the season's most popular debutantes, and is a general favorite in the younger set, as well as in the east, where she spends much of her time. She is a niece of Mrs. William J. Chalmers and of Mrs. William C. Pullman. Mr. Revell is a Yale graduate of the class of 1915, and is associated in business with his father.

ARKANSAS TAX PAYERS SUE TO TEST ROAD LAW

Washington, D. C., April 23.—[Special.]—A suit to test the constitutionality of the Arkansas road laws under the federal as well as the Arkansas constitution has been filed in the Chancery court of Askley county, Ark., by various landowners and taxpayers. They allege that the district has been burdened with a road debt of $1,343,859, which, the complaint states, is "more than double the fair assessed value of the real property of the entire district."

The complaint also charges that the road commissioners agreed to pay to Guy E. Thompson for selling the road bonds a fee in excess of $50,000, and that the principle "of absolute confiscation" of property holds throughout the district.

It is also asserted that a tract of land valued at $200 has been assessed for roads at $423.46 and that this tax was imposed without the consent of the taxpayer.

Hold Private Funeral Service for 'Jack' Cudahy

Los Angeles, Cal., April 23.—Private funeral services were held here today for John P. Cudahy, who killed himself Wednesday. The body was placed in a vault pending a decision as to its final disposition. Cudahy left no will, according to his attorney, who stated it was unnecessary, as his income of $100,000 a year would automatically go to the widow and children.

DAVIS AGAIN IS AMID ALIENS AT AMERICA'S GATE

Came as Immigrant Boy; Visits to Inspect.

New York, April 23.—[Special.]—Forty years ago an immigrant boy 8 years old, from Tredegar, Wales, passed through the old immigration station at Castle Garden.

Today this boy, James J. Davis, now secretary of labor, stood again among immigrant throngs, this time at the Ellis island station. He was making the first of a series of inspections in a general survey of immigration stations, for the purpose, he said, of improving the service "along common sense line."

Severs Red Tape.

Secretary Davis was not long in putting the "heart sense" idea into effect. He severed the red tape which would have deported a widow and her four little children and a pretty Polish girl of 19 years. He ordered that a Spanish stowaway, clad in rags, be outfitted.

"I can remember my arrival almost as if it were yesterday," said Secretary Davis. "The first impression of the immigrant is the lasting one."

Entering the baggage room, Secretary Davis paused before a great pile of trunks and bags.

"That looks familiar," he said, pointing to a big, iron strapped box. "We had one just like that. Mother had two feather beds, but they were stolen."

Finds Little to Condemn.

Secretary Davis displayed the "common sense" in recommending several changes which he believed would better conditions at Ellis island, although he said he found "much to praise and little to condemn, in spite of complaints made in the past."

The improvements which Secretary Davis favors are renovation, the establishment of a delousing department, and a plan whereby radicals will not be sent to Ellis island until the eve of their deportation.

It is understood that Secretary Davis also favors an extension of the labor bureau to Europe in order that prospective immigrants may be "hand picked" before they are permitted to come here.

Real Sleuth Clears Men "Trapped" by 2 Amateurs

Finger print evidence furnished by an amateur detective caused the indictment of A. P. Webster and Marvin Etnier, burglar alarm mechanics, in connection with the theft of $35,000 in Liberty bonds. Other evidence, furnished by Capt. Michael Evans of the identification bureau, exonerated the men. The amateur's evidence was worthless, according to Capt. Evans.

ROUMANIA CURBS MAY 1.

VIENNA, April 23.—Bucharest dispatches report that the government has forbidden all May day demonstrations.

DEATH NOTICES

IN MEMORIAM.

BAUER—Elsie Bauer. In loving memory of my wife who passed away two years ago, April 24, 1919.
Today recalls sad memories
Of a loved one gone to rest.
Those who think of her today
Are the ones who loved her best.
LOVING HUSBAND.

DEAN—Mary E. Dean, April 25, 1919. "To live in the hearts of those we leave behind is not to die."

GIETL—Paul Gietl. In sad remembrance of our beloved father, who passed away April 25, 1919.
In patience he suffered,
His sufferings were sore.
Now they are ended;
He suffers no more.
The parting was painful,
But God knew best
When he called our dear father
Home to rest.
FROM LOVING WIFE AND SONS.

MOTZER—Millie Virginia Motzer, passed away one year ago today at the age of 15 years.
A precious one form us has gone,
A voice we loved is stilled.
The spot that's vacant in our home
Never can be filled.
From parents, Mr. and Mrs. Harry H. Motzer; Brothers Harvey and Chesterfield, Sister Irene, and Auntie Annie B. Cook.

NORLIN—John Norlin. In loving memory of our husband and father, who passed away one year ago today, April 24, 1920.
LOVING WIFE, ANNA, AND CHILDREN, AGNES AND LEONARD.

SEEFURTH—Josephine Seefurth. In sad and loving memory of our dearly beloved mother, who passed away four years ago today. Surrounded by friends we are lonesome.
In the midst of our joys we are blue;
A smile on our faces, but a heartache.
Longing, dear mother, for you.
YOUR LOVING CHILDREN.

ZUCKERMAN—In loving memory of Harry Zuckerman, who died two years ago today, April 25, 1919.
FATHER AND SISTERS.

BEGGS—Ella Beggs, at Wesley hospital. Funeral from Second United Presbyterian church, 63th-st. and Parnell-av., April 24, 7:30 p. m.

JOHN C. SCALES' FUNERAL WILL BE HELD TOMORROW

John C. Scales, pioneer commission merchant, who died in his eightieth year last Thursday at his residence, 840 Kenesaw terrace, will be buried at Rosehill. Funeral services will be held at his late home at 2:30 o'clock tomorrow. Mr. Scales is survived by a widow, a son, Lincoln J. Scales of Evanston, two daughters, Catherine and Elizabeth, and four grandchildren. Mr. Scales was born July 20, 1841, in Liverpool, Eng., and was brought to Chicago in 1845. He served in the civil war under Gen. Phil Sheridan and was wounded.



JOHN C. SCALES. [Cox Photo.]

John P. Young, Veteran Editor, Dies in California

San Francisco, Cal., April 23.—John P. Young, for forty-three years managing editor of the San Francisco Chronicle, died here early today from paralysis. He had been ill since April 13. Young was aged 70.

DEATH NOTICES

BROWN—Sam Brown, April 22, 1921, beloved husband of Rose and father of Fannie Essert, Sadie Hegeman, Grace, Isador J., Ben, and Martin Brown. Funeral Monday, April 25, at 2 p. m. from chapel, 3111 W. Roosevelt-rd. Member of Malbim lodge No. 31, P. O. W.

BUCKLE—Frank Buckle, aged 70 years, 5600 Blackstone-av., beloved husband of Mary, father of Mrs. P. Jobe, Mrs. J. F. Sowers, Herbert, Albert, Frank, Edgar, and Harry. Services Monday at 10 a. m. at chapel, 5203 Lake Park-av. Interment Oakwoods cemetery.

DENNICK—Henry H. Dennick, April 21, 1921, beloved husband of Mrs. Mary E. Dennick, father of Mrs. Florence E. Downs; member of Old Glory post No. 798, G. A. R. Funeral services 1:30 p. m., Monday, at his late residence, 572 Center-st., Winnetka, Ill., and G. A. R. services 3 p. m. at Rosehill cemetery chapel. Interment at Rosehill. Syracuse, N. Y., and Los Angeles, Cal., papers please copy.

DOLAN—William M. Dolan, April 21, 1921, beloved husband of Clara Kenney Dolan, son of the late Charles and Catherine, nee McGurn, and brother of Charles and Frank Dolan. Funeral Monday at 9:30 a. m. from his late residence, 3352 N. Halsted-st., to the Church of Our Lady of Mount Carmel, where requiem high mass will be celebrated. Interment Calvary.

DOOSE—Carl W. Doose, beloved husband of Edna Doose (nee Trute) son of Charles E. and Adele Doose, father of Josephine. Funeral Sunday, April 24, from residence of Mrs. F. Trute, Deerfield, Ill., at 2:30 p. m. (Chicago time). Interment Mooney's cemetery.

FINNEGAN—James Finnegan, beloved husband of the late Nellie, father of Ellen, Frances, John J., Henry, Thomas, Charles, George, and late William. Funeral Monday, 9 a. m., from late residence, 643 W. Garfield-blvd. Visitation church, where solemn requiem high mass will be celebrated, autos to Mount Olivet. For reservations call Yards 662.

FLEMING—John Fleming, April 23, beloved husband of the late Mary, nee Frehely, father of the late Thomas Fleming and brother of James Fleming and Mrs. Woods of Cincinnati, O. Funeral Tuesday, April 26 at 9 a. m., from the residence of his son, Mrs. Lyle Bexleben, 8654 S. May-st., to St. Kilian's church, where high mass will be celebrated. By autos to Mount Olivet. Cincinnati papers please copy. For information call Stewart 9642.

GRESSLIE—Charles Howard Gresslie, 3124 Logan-blvd., suddenly, beloved husband of Elise K. Funeral notice later.

HARROWER—William Orville Harrower, husband of Bertha M. Harrower, April 22. Funeral April 25 to Rosehill cemetery. Member of Park Ridge lodge No. 988, A. F. & A. M. Member of O. E. S. No. 797, sergeant Battery D, 333d field artillery, 86th division. Member of American Unity post No. 22.

HARTMAN—Albert Wm., age 3, son of Mr. and Mrs. Charles E. Hartman [nee Bodelle]. Funeral Monday, April 25, 1921, at 2 p. m. from his late residence, 4156 Drake-av. Burial Montrose. Omit flowers.

HAYES—John B. Hayes, son of the late Peter William Hayes and Elizabeth Byrne Hayes, brother of the late Rosemary Hayes, also of Peter, William, and Tom Smyth Hayes, chief clerk board of local improvements, member of the Irish Fellowship club. Funeral from chapel, 177-179 N. Michigan-blvd., at 9:30 a. m. Monday, April 25, 1921, thence to Our Lady of Sorrows church, Jackson-blvd. and Albany-av., for mass of requiem at 10 a. m., thence to Mount Carmel via auto. Phone Central 368 for further information.

HENIFF—Mary C. Heniff, nee Hanna, at her residence, 3224 W. 61st-pl., April 20, 1921, beloved wife of John J. and fond mother of Edward, Charles, John, William, Mrs. Alice Roudell, Mrs. Ellen Atherton, and Mrs. Agnes Godin. Funeral Monday, April 25, 1921, at 9:30 a. m. to St. Nicholas' church, where requiem mass will be celebrated. Interment at Mount Olivet cemetery. Girard [Kas.] papers please copy. Member of Visitation court No. 55, W. C. O. F.

JOHNSON—Thomas L. Johnson, April 22, 1921, late of 4720 N. Kedzie-av., beloved husband of Sarah Johnson. Funeral from chapel, 929 Belmont-av., Monday, at 2 p. m., autos to Montrose cemetery.

KENNEDY—Hannah Kennedy, beloved wife of the late James, fond mother of Mrs. T. Finnegan, John, and the late James. Funeral Tuesday, 9 a. m., from daughter's residence, 7416 Union-av., to St. Leo's church, where high mass will be celebrated, autos to Mount Olivet. Member of Companion court Illinois No. 71, I. O. F. For reservations call Yards 662.

KENNEDY—Catherine Kennedy, nee Cronin, beloved wife of Roy C. Kennedy, fond daughter of the late Michael and Catherine Cronin. Burial Tuesday, April 26, 1921, at Fresno, Cal.

KLUGMAN—Esther Klugman, April 22, beloved wife of Louis Klugman, fond mother of Rosaline. Funeral Monday, April 25, at 10 a. m., from chapel, 2135 W. Division-st., to Star of the West cemetery.

KRAUSE—Pauline Krause [nee Nassow], April 23d; aged 63 years, 11 months; dearly beloved wife of Carl Krause, beloved mother of Edward, Ernest, Mrs. Helen Leu, Mrs. Lillian Henrikson, Mrs. Frieda Isberner, Mr. Gust and Paul Nassow. Funeral Tues., 2 p. m., from residence, 3226 No. Kenneth-av., to Eden cemetery.

KUHNERT—Dr. Frank F. Kuhnert, April 22, in his 49th year, at residence, 947 W. 57th-st.; beloved husband of Ella A. [nee Gustafson], fond father of Ellen, son of Mrs. Mary Smith, brother of Minnie Roach, Mrs. Annie Hetler, Mrs. Lizzie Kendel, Charles F. Kuhnert and Edward Smith. Funeral services will be held at Memorial chapel, 3 E. Garfield blvd., Monday, April 25, at 2 p. m. Member of Federal lodge No. 961, A. F. & A. M. Interment Oakhill.

LAUT—Emily Laut, age 9 years, dearly beloved daughter of Elsie and William Laut, sister of Willie and Caroline. Funeral Monday at 2:30 p. m. from aunt's residence, 512 N. Springfield-av. Interment Concordia cemetery.

LEWIS—J. Gayer Lewis, age 14, beloved son of Menchin and Elisabeth Gayer Lewis, brother of Menchin, April 22, at residence, 4654 N. Kenton-av. Funeral Monday at 9:30 to St. Edward's church, autos to Mount Carmel.

MITCHELL—William Mitchell, formerly of Beverly Farms, Frankfort, Ill., at Keith, Scotland, April 22, 1921.

McCARTHY—Michael H. McCarthy, April 21, 1921, beloved husband of Elizabeth, nee Klitzen, fond father of Edward V., Mabel D., Dr. John R., Helen and Hannah, brother of Edward T. and Mrs. Hannah Lorigan of Kellnersville, Wis. Funeral from late residence, Franklin Park, Ill., Monday, April 25, at 10 a. m., to St. Gertrude's church, where requiem high mass will be celebrated. Interment at St. Joseph's cemetery. Member of Franklin Park council No. 1949 K. of C.

McCULLOCH — Mary Caroline McCulloch, widow of the late Capt. James McCulloch. Funeral services Monday, 3 p. m., from residence of her niece, Mrs. Mary Manning, 418 W. 66th-pl.

McDONALD—Charles Benthey McDonald, April 23, husband of Wilhelmina, father of Mrs. G. E. Arnold, Mrs. R. W. Richards, Charles D., and Elmo N. McDonald. Funeral services Monday, April 25, at 3 p. m., at his late residence, 6825 Euclid-av. Please omit flowers. Interment at Mount Hope.

NEDOMA—Josef Nedoma, age 78 years, beloved husband of Marie, father of Bozena, Irene, Valburga, Hail, and Olga Svoboda. Funeral Monday, April 25, at 2 p. m. from late residence, 1651 S. Troy-st.

MENICUCCI—Harry Menicucci, April 22, 1921, beloved husband of Lucille Rivett Menicucci, son of Pasquale and Aielle Menicucci, brother of Pompili, Cherubina, Teresine, Enrehette, and Carmelia. Funeral Tuesday at 9 a. m., 1260 N. Clark-st., to St. Mary's church, S. Wabash and 9th-st. Autos to Mount Carmel.

MURPHY—Felix C. Murphy, age 28 yrs., beloved son of Jennie Murphy, nee Olsson, and the late John C. Murphy, brother of Howard and Edwin. Funral from chapel, 2346 W. Madison-st., Monday 3 p. m., Mount Olive.

NICHOLSON—Annie M. Nicholson, at her home, 5641 Kenmore-av., Thursday, April 21, 1921, beloved wife of Harry P. Nicholson, fond mother of H. Edward of St. Louis, Mo., Dr. J. M. and Miss Lotta of Chicago. Services Monday, April 25, 1921, 2:30 p. m., at the house. Interment Rosehill.

O'NEIL—James P. O'Neil, beloved son of Cornelius J. and Kathryn A., fond brother of Cornelius and Dorothy. Funeral Monday, 9:30 a. m., from late residence, 2258 Humphrey-av., Oak Park, to St. Catherine's church. Autos to Mount Carmel. Information phone Seeley 463.

OLSEN—Christian C. Olsen, late of 3500 Wabansia-av., aged 26 years 5 months. Dearly beloved son of Anna Olsen, nee Lein, and the late Bernhard C. Olsen; dear brother of Gusta Hanson, Anna Hiebenthal, Hattie Hanson, Jennie Nelson, John, and Sigurd Olsen. Funeral Tuesday, April 26, at 2 p. m., from chapel, 3337 W. North-av. Interment Mount Olive. Member of Mont Clare lodge No. 1040, A. F. & A. M.

PARKER—Harry Doel Parker, husband of Lottie Blair Parker, April 19, at Miami, Fla. Funeral services Rosehill chapel Monday, April 25, 4:30 p. m. New York papers please copy.

PIERCE—John A. Pierce, suddenly. Beloved uncle of Jessie R. and Grace L. Pierce, aged 83 years. Member of U. S. Grant post 28, G. A. R. Funeral Tuesday from chapel, 4824 N. Kedzie, at 1 p. m., to Elmwood cemetery.

PLESSE—Elizabeth Plesse, loving mother of Henry, Herman, and Mrs. H. E. Randall. Funeral Monday, April 25, at 1 p. m. from daughter's residence, 4910 School-st. Interment Arlington cemetery.

REAGAN—Helen Reagan, nee Hooley, beloved wife of the late Michael Reagan, mother of Mrs. Edward Murray, John, Michael, William, Stephen, and the late Dennis and Patrick Reagan. Funeral Monday, April 25, at 9 a. m. from her son's residence, 1640 W. 34th-st., to Our Lady of Good Counsel church, where high mass will be celebrated, autos to Calvary.

ROSENBLUM—Isaac Rosenblum, beloved husband of Mary Rosenblum, nee Marks, and father of Meyer and Ruth Rosenblum. Saturday, April 23. Funeral Monday at 1 p. m. Interment Waldheim. Please omit flowers.

RUMSEY—Israel P. Rumsey, at his home in Lake Forest, Ill., husband of Mary Axtell Rumsey, father of Mrs. Grant Stroh, Mrs. W. A. Holt, Oconto, Wis., Henry A. Rumsey, Minnie M. Rumsey, and Wallace D. Rumsey. Funeral services Lake Forest Presbyterian church at 1:30 Monday. Special car attached to C. & N. W. train leaving 11:30 Standard time, returning 2:37 Standard time.

SCALES—John Cayme Scales, born July 20, 1841; died April 21, 1921, after brief illness, beloved husband of Margaret Hillman Scales, father of Catherine M., Elizabeth C., and Lincoln J., surviving, and John, Albert, Ralph, and Margaret Servomb, deceased. Services 2:30 p. m. Monday, April 25, at late residence, 840 Kenesaw-terr.; burial at Rosehill.

SCHELLHASE—Marie Schellhase, April 22, 1921; aged 81 years, widow of the late William F. Schellhase, beloved mother of Andrew, Henry, William, Fred, Charles, and Dora Schellhase, Mrs. Katherine Schwerin and Mrs. Anna Anderson. Funeral from her daughter's residence, 7642 S. Carpenter-st., Tuesday at 11 a. m.; interment at Tinley Park M. E. cemetery. For information call Englewood 245.

SCHICK—Albert H. Schick, aged 51 years, residence 2541 Burling-st., beloved husband of Minnie Schick, nee Jacob, fond father of Margaret, Marvin, and Harold, son of Mr. and Mrs. William Schick. Funeral services Monday at 2:30 p. m. at St. Paul's church, Orchard and Kemper-pl. Interment Graceland.

SHAW—George C. Shaw, April 22, brother of A. B., E. W., and Walter Shaw. Funeral services Monday at 2 p. m. in chapel at 1127 E. 55th-st. Interment Oakwoods.

STERN—Mrs. A., beloved wife of Abraham Stern, Saturday, April 23, at 4 p. m. Funeral held at 1337 N. Hoyne-av., Monday afternoon at 2.

STONE—Cathrine Stone, nee Bucher, beloved wife of the late Raymond, mother of Evelyn and Lucille Stone, daughter of Joseph and Teresa Bucher, sister of Joseph, John, George, Edward, Bertha, and Eva Bucher and Mrs. W. J. Leiser. Funeral Monday at 9:30 a. m. from parents' residence, 5611 S. Marshfield-av., to St. Raphael's church, where solemn requiem high mass will be celebrated. By autos to St. Mary's. Please omit flowers.

SWETT—William H. Swett. Interment services will be held at the grave for the late William H. Swett at Rosehill Thursday afternoon, April 28, at 4 o'clock.

TATGE—Caroline Tatge, beloved wife of Wm. Tatge, fond mother of Charles F. and Ralph R. Brandt. Funeral Monday, April 25, from late residence, 4731 W. Adams-st., 1 p. m., to St. Matthew's Ev. Luth. church, Van Buren and Kilbourn-avs., and thence to Elm Lawn cemetery.

TROTTER—Harry O. Trotter, beloved husband of Anna Trotter, dec. Juneau, son of Mrs. Minnie Trotter, father of Ethel, Genevieve and Eunice Trotter. Funeral Monday at 2 p. m. from late residence, 2853 W. Polk-st. Member of America lodge, A. F. & A. M., No. 859, and the Maccabees. Masonic services at Rosehill. Quitman, Miss.; Galesburg, Ill., and New Orleans papers please copy.

WALTER—Clara Walter, nee Maranka, beloved wife of Frank, fond mother of Loretta, Franklin, and Albert, sister of Mrs. A. M. Wallace and Frank Maranka; member Alice chapter 361, O. E. S. Services from late residence, 3339 Beach-av., Monday, April 25, 1921, at 2 p. m. Interment Arlington cemetery.

WESTERFELD—Alma Westerfeld, April 20, 1921, beloved wife of Sol and mother of Sidney and Ralph Westerfeld, daughter of A. Joseph, sister of Mrs. Garda Westerfeld, and Luetta Joseph. Funeral Monday at 2 p. m., from chapel, 41 N. Leavitt-st.; autos to Free Sons' cemetery.

CARD OF THANKS.

LEHMBECK—Mrs. Delia Lehmbeck and relatives extend their appreciation and thanks to their many friends who so ably assisted them during their recent bereavement, and who so kindly remembered them.

CEMETERIES.

CHICAGO'S MOST BEAUTIFUL CEMETERY.
MOUNT GREENWOOD.
Perpetual care throughout; $160,000 care fund in trust company's hands; care of grounds and services unequaled.
Halsted-111th-st. cars direct to main entrance.

BEVERLY CEMETERY.
Kedzie-av., 119th-st. All lots sold with perpetual care. Downtown office,
53 W. JACKSON-BLVD.

ROSEHILL CEMETERY.
Perpetual Care Fund now over $1,250,000 and increasing daily.
Small family lots at very moderate prices. Bad. 5340 5800 Ravenswood. Edgr. 714.

OAKWOODS CREMATORY, OAKWOODS Cemetery, E. 67th-st. and Greenwood-av. Charges for cremation, $40. Remains mailed in casket received. All lots and graves sold with REAL perpetual care. Phone Hyde Park 61. Established 1853.

FOR SALE—8 GRAVE LOT, GOOD LOCATION. Fairmount Cemetery, worth $300; will sell for $150. Normal 3336.

FOR SALE—CHOICE LOT, FAIRMOUNT section, Evergreen cemetery, cheap. Address N 584, Tribune.

MONUMENTS.

MONUMENTS, HEADSTONES, AND GRAVE markers at half price this month only. Open evenings and all day Sunday. Western Monument Works, 1202 W. Madison-st.

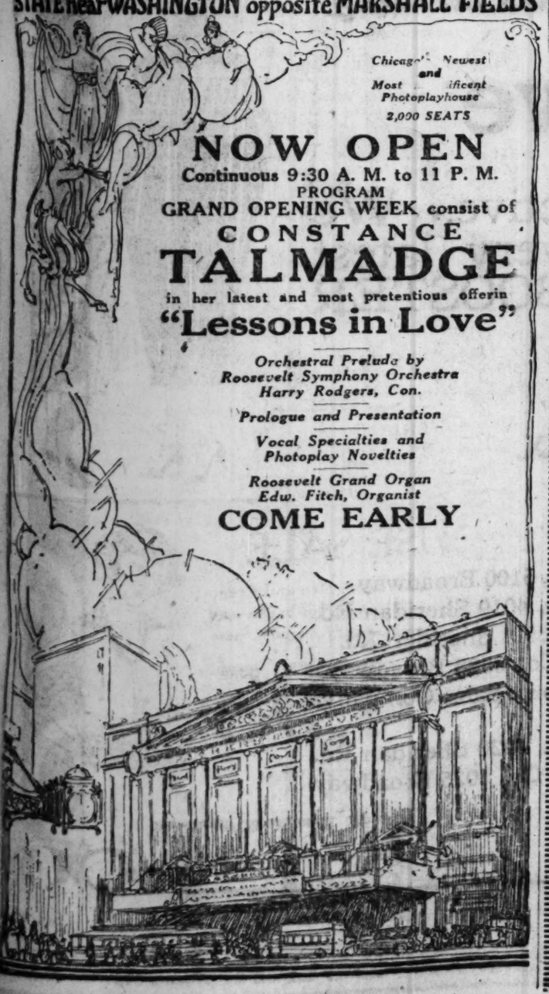
CHAS. G. BLAKE CO., RELIABLE MONUMENTS and mausoleums, 108 S. La Salle.

UNDERTAKERS.

POSTLEWAIT — GOLDEN RULE PRICES and Golden Rule Service; 30 years at one location. 1807 Ogden-av. Phone West 250.

FLORAL SPRAYS
$3.00 and up
A. Lange, Florist
77-79 E. Madison St.
Tel. Central 3777
Flowers sent to any destination at any time. Two doors west Michigan Blvd.

ASCHER'S
ROOSEVELT
STATE near WASHINGTON opposite MARSHALL FIELDS



Chicago's Newest and Most Magnificent Photoplayhouse
2,000 SEATS
NOW OPEN
Continuous 9:30 A. M. to 11 P. M.
PROGRAM
GRAND OPENING WEEK consist of
CONSTANCE
TALMADGE
in her latest and most pretentious offering
"Lessons in Love"
Orchestral Prelude by Roosevelt Symphony Orchestra Harry Rodgers, Con.
Prologue and Presentation
Vocal Specialties and Photoplay Novelties
Roosevelt Grand Organ Edw. Fitch, Organist
COME EARLY

Stevens Bldg. ANOTHER 17 No. State St.
Gloria SHOE SALE

The Priscilla Pump



For This Week at
$8.50
Values to $12.50

The Walking Heel Models



The Popular Two-Strap

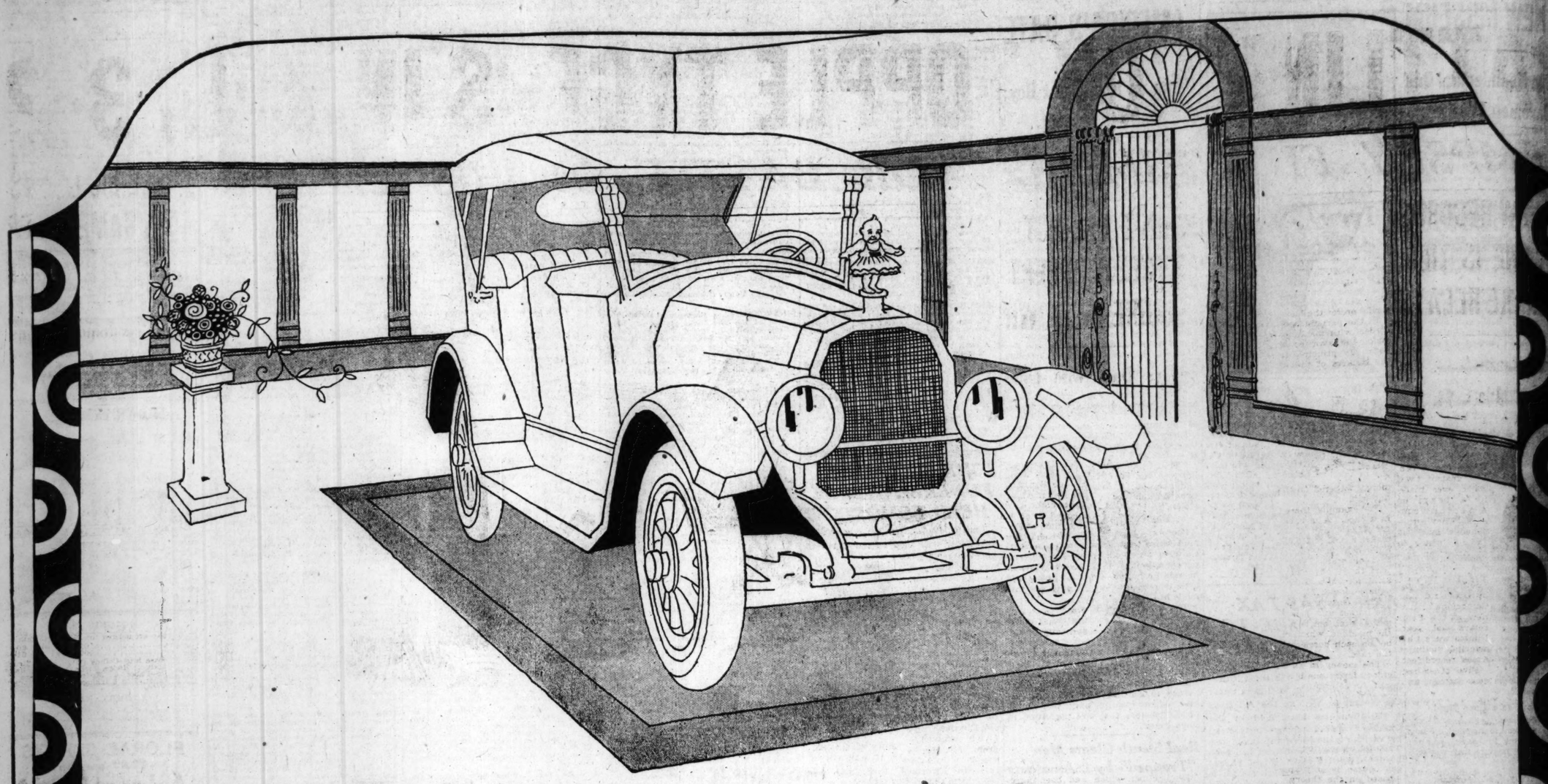


Newest Models in Elegant Footwear. Quality and Workmanship Characteristic of the
Gloria SHOE
"Built on the Modified Combination Last".
Made of Suede and Satin, Kid and Calfskin; in Black, Brown and Tan —Gray and White.
The French heel models have an exquisite high arch.
The Baby French heel combines style and comfort.
The Cuban heel models have an unusual smartness.
All shoes are made with hand-turned soles and genuine Goodyear welt soles.

ENTIRE BANKRUPT STOCK
OF THE NATIONALLY FAMOUS
DR. PINKSTON'S FOOT AND SHOE INSTITUTION
SALE CONTINUES
High Shoes, Low Shoes, Pumps and Oxfords — standard colors of Black, Brown, Tan and White. Standard lasts — combination lasts — narrow heels, extremely narrow widths, intermediate widths and wide widths.
$7.85
Many formerly sold as high as $35. None sold under $12.
GLORIA BOOT SHOP
11th Floor Stevens Bldg. 17 N. State St.



DELTOR
The New Miracle in Home Clothes-Creation
IN the NEW things it does and the NEW economies it brings, the *Deltor* is truly a miracle-worker for every woman who makes her own clothes! It makes possible a Parisian finish and *chic* that home sewing, no matter HOW skilfully done, could never quite achieve heretofore. It makes possible
A Saving of 50c to $10 on Materials Alone
And it makes all as easy as looking at pictures—for the *Deltor* shows you, by a marvelously simple set of pictures that any woman can follow at once—
1 How to lay out *your* pattern, in *your* size, on *every* width of suitable fabric, as the *expert* would, using every inch of material, and saving ¼ to 1½ yards *on one dress.*
2 How to put the garment together with the skill and finesse of the expert—so that you not only have no trouble with collars, or sleeves, or *any* detail at all, but, as each part joins the next with perfect sureness, you achieve the set, "drape," perfection of a finished product of Paris!
3 How to finish your frocks with the inimitably clever little touches of the true French modiste—*when* to embroider, *where* to picot, *when* to use hemstitching instead of French seams—every little touch that makes a real French creation look so *different* from the commonplace.
FIND out what the *Deltor* can do for YOU. Select any new *Butterick* pattern (the *Deltor* comes ONLY with Butterick patterns)—and use its new and wonderful advantages to add to your wardrobe the "dress of your dreams"—for less than you ever dreamed it *could* cost!
For the Last Word In FASHIONS
STYLES with the authority of Paris, that YOU can make yourself with the *Deltor*—with Paris' own inimitable *chic* and charm.
For FICTION HOME ECONOMY ETIQUETTE
BUTTERICK
Style Leaders of the World
Just get The Delineator



North Side Auto Show

The North Side Automobile Dealers' Association takes supreme pleasure in inviting all automobile enthusiasts to the first NORTH SIDE AUTO SHOW at the

BROADWAY ARMORY

(FORMERLY THE ARENA)

Broadway and Thorndale Avenue

Tuesday, Wednesday, Thursday, Friday and Saturday

April 26th to 30th Inclusive

This exhibition promises to be most interesting and instructive. We have arranged for many special features. MANY of the very latest types of cars will be displayed. BE A NORTH SIDE BOOSTER AND arrange now to attend this wonderful show.

DOORS OPEN AT 2 P. M. CLOSE AT 11:30 P. M.

MUSIC AFTERNOONS AND EVENINGS. ADMISSION 50c PLUS WAR TAX.

North Side Automobile Dealers' Association Is Made Up of the Following Companies:

Broadway Motor Sales Co., 4824 Broadway
Christopher Motor Co., 5037 Broadway
Kelly Motor Co., 3948 N. Robey St.
J. C. Kramer Co., 933 Irving Park Blvd.
J. N. Lott & Co., 3733 N. Halsted St.
Geo. Marquette Motor Co., 5956 Ridge Ave.
North Side Oldsmobile Co., 5206 Broadway
North Side Buick Sales Co., 924 Sheridan Rd.
Parkland Garage & Motor Sales Co., 3935 N. Ashland Ave.
Ravenswood Auto Sales, 1962 Lawrence Ave.
Riviera Motor Sales Co., 4527 Broadway
Rogers Park Motor Car Co., 6718 Sheridan Rd.
Security Auto Sales Co., 5100 Broadway
Seigel Auto Service Co., 4019 Sheridan Rd.
Sheridan Auto Supply, 3921 Sheridan Rd.
Sheridan Motor Sales Co., 3908 Broadway
Southport Garage & Motor Sales Company, 3718 Southport Ave.
Western Motor Car Co., 4920 Sheridan Rd.
Winnemac Motor Sales Co., 5025 Broadway

PART TWO
EDITORIALS,
NEWS SPORTS,
MARKETS

Chicago Sunday Tribune.

THE WORLD'S GREATEST NEWSPAPER

10 PARTS
Part. 1—News, Sporting, Editorial, Markets. 2—Rotogravure. 4—Comics. Part. 5—Fiction. 6—Fashions. 7—Fashions. 8—Drama, Society. 9—Automobiles. 10—Want Ads.

APRIL 24, 1921.

A *

BATTLING SOX TOPPLE TYGERS IN 11TH, 3-2

DEMPSEY FITS HIMSELF FOR BATTLE OF HIS CAREER

SIX NEW RECORDS SET, ONE IS TIED, IN DRAKE RELAYS

...nes Defeats Illinois in Star 2 Mile Event.

BY WALTER ECKERSALL.

...Des Moines, Ia., April 23.—[Special.] ...ames relay quartet today in tthe Drake games ran the fastest two miles ever made by a team of American runners. They established a mark of 7:52 2-5, which is an American record and second only to that of 7:50 2-5 hung up by Oxford and Cambridge runners at the Penn relays last year. Illinois was the principal victim of Ames' record feat.



ED MERRIAM. [TRIBUNE Photo.]

Five other rec...s for the games were broken and ...e was equaled.

The old American record of 7:53 was ...ablished back in 1910 by the Irish-...erican team of New York, composed ...F. Riley, J. Bromilow, Melvin Shep-...d, and A. Kiviat. Six years later ...'s team tied the mark in the Penn ...ay games.

Coached by Ned Merriam.

The Ames spiked shoe experts de...ve great credit for their running to-...r. The team, composed of Arthur ...ters, Stanley Graham, Herbert ...th, and Otis Higgins, was coached ...Ned Merriam, and they inhaled all ...e veteran flier could teach them.

While the lion's share of the honors ...t to Ames, the teams representing ...ar Rapids High school also gath-...d laurels. The Hawkeye "preps" ...e four relay races and established ...e carnival marks in three of them. ...ar Rapids started on its record ...aking rampage by winning the half ...e relay in 1:34 3-5. The old mark ...s 1:35 2-5 and was made by East Des ...ines High in 1917.

New Prep Medley Mark.

Cedar Rapids then took the one mile ...ay and hung up a new mark of ...:18. The former record was 3:36 3-5 ...d was made by East Des Moines in ...8.

The team completed its day's work ...y winning the high school medley in ...:46, which broke the mark of ...:46 made by the same team last ...ar.

Next in the honorary roll came Cor-...ll college of Iowa, coached by Fin-..., a former University of Chicago ...ete. With George Bretnall, one ...the best runners of middle western ...leges, as anchor man, Cornell won ...e mile and two mile relays in its ...es. Finger's team took the one ...le in 3:23 3-5, which bettered the ...d mark of 3:26 1-5 made by Wabash ...1917. Cornell lowered the mark in ...e two mile by winning the event in ...:11 4-5. Morningside was the holder ...the former record of 8:15.

East Des Moines High had the dis...nction of tying the Drake relay rec...rd of :46 4-5 in the shuttle race.

Illini Wins Two Races.

While teams and individuals in the Missouri Valley conference won honors in the games, Big Ten squads cut in for their share of glory. Illinois took first place in the one mile relay, four miles, and finished second in the two miles. Notre Dame took first place in the half mile sprint relay, while the other major contest went to Ames.

Honors in the two individual events went to athletes of this section. Wright of Nebraska, victor in the high hurdles in the Illinois indoor relays and winner of the same event in the outdoor conference last year, won the 120 yard high hurdles, with Wynn of Notre Dame, second. Anderson of Minnesota was third, while Knollin of Wisconsin, who won the high sticks in the Big Ten indoor meet, was fourth. The Marquisier leaped the barrier in :15 2-5.

Deering Wins Dash.

Dave Deering, also of Nebraska, proved the fastest sprinter of the meet by taking the century in even time. This sterling athlete, who is coming up as one of the west's premier sprinters, won the dash at the Illinois indoor games and will be a factor in the outdoor meets to be held by the Missouri Valley conference and the Big Ten universities. Paulu of Grinnell was second and Wilson of Iowa third. Kelly, who came all the way from Pittsburgh to represent Carnegie Tech, was fourth.

In the high school relays, Oak Park and La Grange, Cook county schools, performed well. The former was beaten by Cedar Rapids in the one mile, while the latter succumbed to the same team in the medley.

6,000 See Events.

A crowd of 6,000 saw the games, which were conducted by M. B. Banks, Drake director of athletics. A. A. Stagg of Chicago acted as referee, while John Griffith, founder of the games while athletic director here, was the starter. This year's event was by far the most successful in its history, and is now looming up as one of the west's leading outdoor track and field classics. Summaries:

UNIVERSITY EVENTS.

Two mile relay—Won by Ames [Wolters, Graham, Higgins, Webb]; Illinois, second; Iowa, third. Time, 7:52 2-5. [Three starting new record.]

One mile relay—Won by Illinois [Schlap-

(Continued on page 8, column 7.)

In the Wake of the News

PARI-MUTUEL betting, we think, is preferable to the old time odds layer in many respects, although heavy bettors and plungers as a rule prefer the bookmaker.

In the pari-mutuels the bets are recorded with machines and the public makes the favorites and determines the odds. In principle it is a pool, with the backers of the winner taking the



money wagered on the horses that did not win.

For example, there are three horses in a race. A is backed for $10,000, B for $2,000, and C for $3,000. That makes a pool of $15,000. C wins. First, 5 per cent is deducted for the association or state, leaving $14,250 to be paid those who had put up $3,000, or $4.75 for each dollar invested, which equals odds of 3¾ to 1.

These machines have the names of the horses and jockeys on their face, and as each bet is placed a man clicks the machine, which shows the amount bet on each horse and the total bet on the race.

The money in all the different machines forms one big pool, so it is difficult to determine the odds you will receive, and, moreover, you do not know how the wagering may veer later.

The Wake usually looks at the machines of higher denomination, $25, $50, or $100, as the case may be, makes a mental calculation, then at the $2 machines, and averages the play. This, of course, is only approximate, but is based on the theory that big players are more apt to fancy favorites, while the small fry shoot at long shots.

The speed with which the returns from the various machines are added and verified after a race and the calculation of odds made is simply marvelous. At the larger tracks the men at this work are as accurate as bank clerks.

* *

Reason for Mutuel Betting.

Argument for mutuel wagering is that it discourages dishonesty. A horse must win for its backers to cash. Under the booking system bookies have been known to "lay against" a horse which was "dead" either through connivance with the jockey, trainer, or owner. "Pulling" a horse—jockey refusing to allow it to win—or running it "short"—not ready for a race—can give no direct return. To profit, those in the know must pick the winner and bet on it. Of course, a disappointing race may bring better odds the next time out, but again the winner must be picked, and racing, like baseball, is never certain.

Mutuel betting or anything else cannot absolutely prevent dishonesty, but can make it more difficult.

* *

The Havana race track operates under both forms of betting. It is noteworthy that the management found it necessary to install machines for the natives, who flock almost exclusively to the mutuels.

* *

This Wake Is Conducted By Harvey T. Woodruff. Help! Help!

* *

College Department.

Dear Wake: What kind of love (or is it hate) are they learning at the Big Ten U's? With Chicago high schooling, four years' evening work at two Chicago technical institutes, and twelve years' business experience, supplemented by Alex. Hamilton institute reading course, I had decided I would attend a Big Ten U., knowing that a degree counts for so much. Perhaps I should go east? E. C. P.

* *

The Wake once remarked to a friend that the principal value we derived from attending college was the knowledge that we would not have missed much if we had not gone. This observation, of course, does not apply to technical courses.

* *

A Sonnet of the Remote Grad.

When garbed in cap and gown we strode across
The stage to grasp the proffered, ribboned scroll
That graved us on the baccalaureate roll,
What we knew not we deemed mere mental moss.
Learned were we! Expert at pitch and toss
Of facts, hypotheses, statistics; goal
Of age-long strivings of the human soul
We could define, nor once be at a loss.
But now! Pathetic group of dumb illiterates,
We spell a tedious way from page to page;
Seize with new hope each sheet the newsboys scream,
Groping for light, and mumble in vain rage.
We are the horde of distant graduates
Who cannot learn the standing of our team.
G. E. P.

* *

Those Awful Knees Man Often Sees!

Reformers now taboo stage ladies' knees—
That is, if knees are bare;
But judged by knees one often sees,
I'm not inclined to care. Sherm D.

* *

Every One Worries About Walt.

Friend Harvey: Wonder what will happen in "Gasoline Alley" when



some sweet young thing claims Skeezix as her own? P. J. Q.

* *

Do You Remember Way Back When: A. G. Spalding & Bros.' sporting goods house was in Randolph, near Clark, and A. G. was head salesman?—Eff Bee.

WON'T PREDICT RESULT, EXCEPT SURE HE'LL WIN

Spars Daily with Lightweights to Add Speed.

BY HARRY NEWMAN.

New York, April 23.—[Special.]—Jack Dempsey was being badly beaten by Joe Benjamin, the California lightweight, as we stepped in on the champion at Freddy Welsh's farm in Summit, N. J., this afternoon. Crashing down to inevitable defeat in a simple game of pool, the big boxer was fighting back just as earnestly to stave off Joe's victory as though he were occupied in a championship battle with the odds drifting against him. As a pool player Dempsey still retains his title as champion pugilist of the world.



HARRY NEWMAN. [TRIBUNE Photo.]

Jack is a hard loser, even if the match happens to be a pool game, and when Benjamin pocketed the last ball, giving him the game, the champion rebelled against handing over the dollar side bet which had been agreed upon.

Catching Up with Morpheus.

Back in the quiet hills of Summit, far removed from the maddening throngs of New York's Broadway, Jack Dempsey is resting up, trying to get on even terms with his sleep schedule, which had been severely interrupted during his ground and lofty tumbling stunts while working in vaudeville.

It is a different Dempsey one sees on being ushered into the presence of the smiling lad who will cross arms next July 2 with Georges Carpentier for the boxing championship of the universe.

The sallow and drawn Dempsey who fought Bill Brennan last December has disappeared and in his place we see the rollicking, confident boy who flattened the giant Willard in three short rounds.

Looks Tough for Georges.

The same Dempsey who pasted the elongated Fred Fulton into a helpless bulk in one brief round is once more in evidence, and if appearances count for anything the French champion is in for an interesting trip when the two toe the scratch in the Jersey City arena July 2.

Dempsey has not as yet got down to hard work, and for the moment is just a big boy at play. Little Betty Welsh, aged 7, and Master Freddy Welsh, aged 6, the two handsome children of Mr. and Mrs. Fred Welsh, are the constant companions of the big fighter, and for hours the champion finds amusement taking part in the kid games of the two youngsters, of whom he is very fond.

"Never felt better in my life," was Dempsey's quick response to our first query as to his condition. "I am taking things easy for the present," added Jack, "and right now am not thinking about nor talking about the fight. All the hard work will come later. I'm on a vacation now, trying to get even with myself for the many hours I lost flopping around the country."

Explains Brennan Bout.

"Do you feel better than when you were preparing for the Brennan fight?" we asked, as the champion began telling of his wonderful improvement at golf.

"Yes, indeed," was Jack's reply. "I worked too long and too hard for that Brennan contest, and just before the time approached for the battle I went stale. It was a mistake and taught me a lesson.

"I couldn't get started in that bout with Brennan and before I realized it the rounds were skipping by before I conciuded to take a hand in the proceedings. I was flat and logy at the start with Brennan, but I guess the finish was satisfactory enough to my friends."

"How about Carpentier, Jack? What round do you expect to win in?" we ventured.

Shies Off at Predictions.

"Tough fellow, Carpentier," was Dempsey's reply, "but I wish you would say that I am not given to making predictions. This boy Carpentier is a great fighter. His record speaks for itself, and if he weren't a great fighter he would never have stepped into the niche he now occupies in the boxing world.

"Of course, I expect to win. I'd be a fine chump if I did not think I was going to win. By the same token, the Frenchman thinks he is going to win—that makes it fair enough all around. doesn't it?"

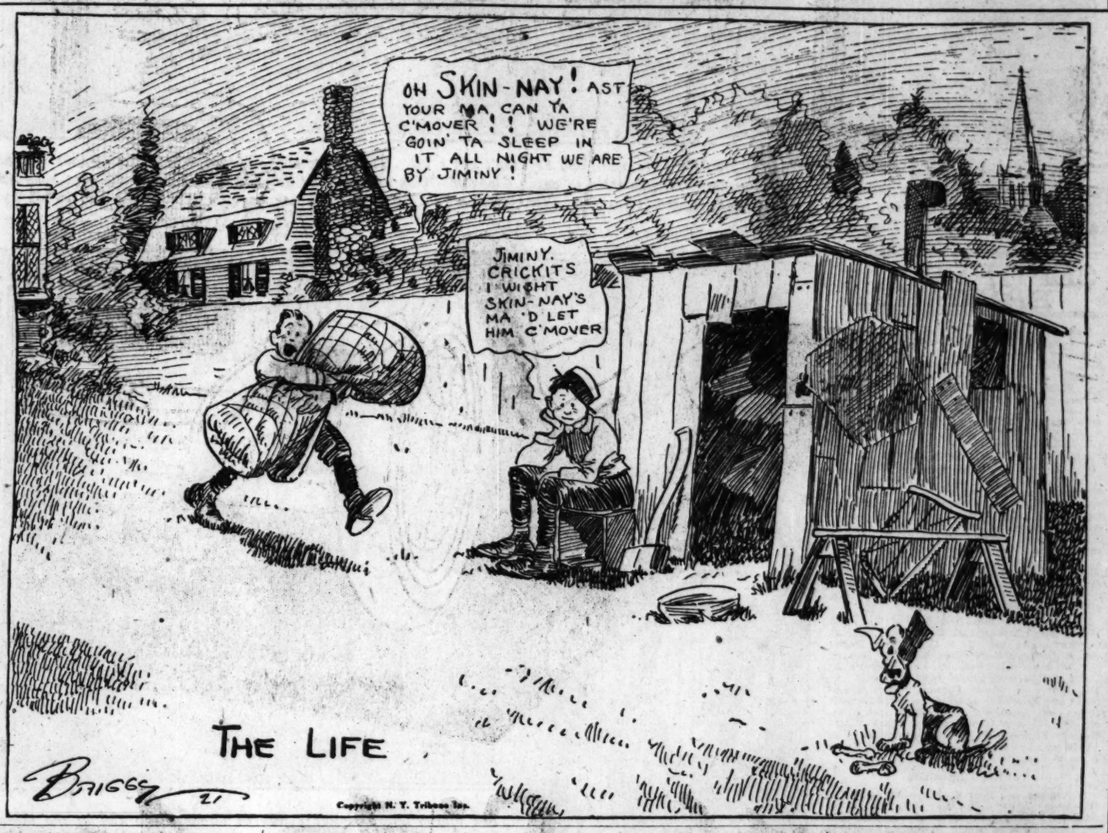
"You can depend upon one thing," added Jack, "I will be in the best of shape when the old bell sounds. It ought to be a good scrap—and let the best man win. However, I am not naming any round. I want to play fair with my friends. Tell them that I will be ready when the time comes, and that I will never stop trying from the clang until the whistle blows ending the contest.

Staves Off Rustiness.

"At present I am doing just enough work to keep from getting rusty. This country life is great stuff. Three

(Continued on page 8, column 8.)

THE DAYS OF REAL SPORT



THREE BIG BLOWS WIN GAME AFTER HOSE TIE IN 9TH

Hodge's Pitching, Collins' Swatting Feature.

SOX-TIGERS SCORE

CHICAGO.

	AB	R	BH	TB	BB	SH	SB	P	A	E
Hooper, rf	4	0	1	1	1	0	0	4	0	0
Johnson, ss	4	0	1	1	0	0	0	1	4	0
Collins, 2b	5	1	3	5	0	0	1	2	4	0
Sheely, 1b	3	1	1	1	1	0	1	16	0	0
Falk, lf	4	0	3	4	0	0	0	2	0	0
Strunk, cf	3	0	0	1	1	0	0	1	0	0
Mulligan, 3b	4	0	0	1	1	0	0	0	2	0
Schalk, c	4	0	0	0	0	0	0	6	1	0
Faber, p	1	0	0	0	0	0	0	0	1	0
Hodge, p	1	0	0	0	0	0	0	0	1	0
Totals	*38	3	11	14	3	1	0	33	16	0

DETROIT.

	AB	R	BH	TB	BB	SH	SB	P	A	E
Young, 2b	5	1	2	2	0	0	2	4	0	1
Bush, ss	5	1	2	2	0	0	1	4	3	0
Cobb, cf	4	0	1	2	1	0	0	1	0	0
Veach, lf	4	0	0	0	1	0	1	3	0	0
Heilman, rf	5	0	0	0	0	0	0	1	0	0
Jones, 2b	5	0	0	0	0	0	0	1	3	0
Blue, 1b	5	0	0	0	0	0	0	8	1	0
Bassler, c	3	0	0	0	1	0	0	3	4	0
Leonard, p	4	1	1	1	0	0	0	0	1	0
Totals	41	2	*7	7	2	0	5	31	15	1

*Yaryan grounded for Faber in eighth.

Detroit .....105 000 000 00—2
Chicago .....000 001 001 01—3

Two base hits—Collins (2), Falk. Struck out—Faber, 2; Hodge, 1; Leonard, 3. Bases on balls—Faber, 1; Hodge, 1; Leonard, 3. Hits—Faber, 7 in 8 innings. Umpires—Chill and Owens.

BY I. E. SANBORN.

After permitting the Tygers to steal a lead of two runs yesterday the White Sox kept plugging away in the face of discouraging breaks until they tied the score at two apiece in the ninth, then won with a cluster of three solid swats in the last half of the eleventh. Score, 3 to 2.



EDDIE COLLINS. [TRIBUNE Photo.]

Earl Sheely, Bib Falk, and Amos Strunk were the lads who delivered the winning hits, but they were not the only heroes of the scrap, for their ammunition never would have exploded but for the sharpshooting of Eddie Collins and Harry Hooper in the earlier periods.

Starts Like Hurlers' Battle.

It started out to be a slab battle between U. Red Faber and Dutch Leonard and Faber never would have had to turn a hair to win if his pals had been better thief catchers. The Tygers pulled double steals in the first and third rounds which apparently caught the Sox defense off watch and each twin theft meant a run.

The White Sox were helpless before Leonard's southpaw stuff for five innings, but in the fifth started something that listened like a rally. It was dammed up by a brilliant play by Bush robbing Falk of a sure hit. Balked in that round the Gleasons kept on fighting and tied the knot with clean swatting in the ninth.

Hodge Finishes Strong.

In the meantime Faber had faded out in favor of a pinch hitter in the eighth round after holding the Tigers to seven hits. That brought Shovel Hodge to the slab and the elongated southerner sure did finish brilliantly. Not a hit was made off him in the three rounds he pitched and only one base on balls kept him from making it one, two, three in every inning.

Hodge turned loose a slow ball that was too intricate for the visitors to fathom. He mixed it up with his speed so effectively that it was only a question of when the Sox could win by breaking down the Tyger defense.

The dam broke in the eleventh. Collins, with three swats already to his credit, flied out. Sheely, who had been passed once intentionally, tore off a single to right. Falk, who had driven home one tally, sent a wallop into the far corner of right field for two bases. They halted Sheely on third, and it was up to Strunk. Amos whacked a hot one at Young, who tried to smother it, but the ball squirted through safely, and the game was over.

Strikes Out Cobb.

Detroit's defensive play surpassed Chicago's on the whole, but in the aggregate Leonard was tagged harder than Faber and Hodge were. The latter sent the rooters into ecstacies by striking out Manager Ty in the tenth inning.

The Tygers grabbed the lead in the first. One down, Bush singled and went to third on Cobb's single. Veach fouled out. Cobb wandered off first far enough to pull a throw from Faber, then dashed for second. Sheely did not look at third, but pegged the ball to second, and Bush scored before Collins could relay it home.

In the third Young singled and the next two died. Then Young stole second and went to third because there was nobody on second to take Schalk's peg. Veach walked, and again the visitors worked a double steal successfully.

Collins Drives In Tally.

Nothing doing for the Gleasons until the sixth. In that round Hooper singled with one out, but was forced by Johnson. Collins clouted one so far into right that Ernie scampered home in safety. Sheely was passed as a "safety first" measure. Falk tore off a liner which Bush scooped off the ground in brilliant style.

Collins opened the ninth with a double to deep right center. Sheely sacrificed him to third, and Falk punched a hot one through Young, scoring the tying tally. Falk forced Bib and died stealing. But it was different in the eleventh, as already disclosed.

The Inquiring Reporter

Every Day He Asks Five Persons, Picked at Random, a Question.

Question.

What Is Your Opinion of the Playing of the Renovated White Sox?

Where Asked.

White Sox Park, after the Game.

Answers.



Michael Smith, 1214 Kenilworth avenue, mechanic.—The new Sox have a team which is nearly as good as last year's. Up to date, they have not been hitting very well, but when they do, the leaders had better look out.



Jack Gill, 1001 Sunnyside avenue, real estate broker.—Judging the play of the Sox this year, I think they will replace Connie Mack's team for a few seasons, or until they can build up a better aggregation. There are still a lot of bad holes left in the team.



Nellie Carr, 713 Waveland avenue, manicurist.—I think the White Sox look awfully good, especially in their brand new white uniforms. I think that new player, Mulligan, will be a better player at third base than Frank Baker ever was.



Charles Green, 5635 North Clark street, salesman.—Not very good this year. Of course, you can't blame Comiskey for that. I suppose if he had it in his power, he would give us a better team. I figure the Sox will finish in about fifth or sixth place.



Frank Lawrence, 936 W. 35th street, bleacher fan, 7 years old.—The White Sox look good to me. With Dick Kerr to do the pitching, and Ray Schalk as a catcher, the fellows look like as good a team as any of them. The new players are snappy, too. I'll be rooting for the old Sox all the time.

Unified Cub Attack Ruffles Cards in Opening Scrap, 5-1

BY IRVING VAUGHAN.

St. Louis, Mo., April 23.—[Special.]—The ridiculous manner in which Mr. Rickey's Cardinals performed made it comparitively easy for Mr. Evers' Cubs to cop the delayed opener of the National league season here today, 5 to 1. The locals were without much needed pitching strength, and their fielding was far worse than the errors indicate, while on the other hand the Chicago lads presented a most unified front, both on offense and defense.



JIM YORK. [TRIBUNE Photo.]

The game started with a pair of southpaws, George Tyler for the Cubs and Jake May for the Cardinals, on the slab. After hurling two scoreless sessions Tyler developed a lame wing, and Jim York, also left handed, was ushered forth to work. He proved a most accomplished youngster, sailing through to the finish with all the ease of a veteran.

Hornsby Falls in Field.

May was forced to quit under pressure in the fourth, not being able to cope with his mates' poor fielding and the Cub wallops. However, there were a few blows that should have been outs, the lucky taps being mainly due to the fact that Rogers Hornsby does not perform in the outfield as well as on the inner defense. Hornsby failed on two drives that the ordinary outfielder would have caught.

After May was out of the picture Arthur Riviere took up the job of checking the Cubs. He did very well.

Evers' lads got started in the second inning. Although they unloaded three hits, only one tally resulted. Barber singled to left with one down, and Deal's Texas leaguer fly fell safe in right. Deal figured he could get an extra base on it, but was flagged, Fournier to Lavan. Barber pulled up at third while this was going on and scored when O'Farrell lined to left for two sacks. The latter drive should have been caught by Hornsby.

The Cub fourth opened with Maisel looping a Texas leaguer to right. After Barber had flied out, Deal doubled to left center and Maisel romped to third. O'Farrell walked and York lined to left, but Hornsby couldn't make a shoestring catch, so it went for a single, and Maisel and Deal counted. Hits by Flack and Hollocher scored O'Farrell, after which May was yanked and Riviere called in to subdue the uprising.

Score Again in the Sixth.

Deal drew a life in the sixth on Lavan's boot, and after O'Farrell had popped out York was safe on a muff by Toporcer. Flack then grounded out to Fournier, and Deal scooted home on the out.

The Cards collected their lone tally in the fifth, aided by the only Cub error of the game. Toporcer singled with one gone, and Riviere did the same. Terry took the return throw on the latter's swat and, in an attempt to catch Riviere, who had overrun first, heaved wide, permitting Toporcer to score.

CUBS-CARDINALS SCORE

CHICAGO.

	AB	R	BH	TB	BB	SH	SB	P	A	E
Flack, rf	5	0	2	2	0	0	0	2	0	0
Hollocher, ss	5	0	2	2	0	0	0	4	2	1
Terry, 2b	5	0	1	1	0	0	0	3	3	0
Grimes, 1b	4	0	0	0	0	0	0	11	1	0
Maisel, cf	4	1	1	1	0	0	0	3	0	0
Barber, lf	4	1	2	3	0	0	0	2	0	0
Deal, 3b	4	2	2	3	0	0	0	0	6	0
O'Farrell, c	3	1	1	2	1	0	0	3	1	0
Tyler, p	0	0	0	0	0	0	0	0	1	0
York, p	3	0	1	1	0	0	0	0	0	0
Totals	37	5	12	15	2	0	0	27	14	1

ST. LOUIS.

	AB	R	BH	TB	BB	SH	SB	P	A	E
Heathcote, cf	4	0	2	3	0	0	0	0	1	0
Fournier, 1b	4	0	0	0	0	0	0	14	1	1
Stock, 3b	3	0	1	1	1	0	0	1	2	0
Hornsby, lf	4	0	2	2	0	0	0	6	1	0
McHenry, rf	4	0	0	0	0	0	0	1	0	0
Lavan, ss	3	0	1	1	1	0	0	3	7	1
Clemons, c	4	0	1	1	0	0	0	5	2	0
Toporcer, 2b	3	1	1	1	1	0	0	2	5	1
May, p	1	0	0	0	0	0	0	0	0	0
Riviere, p	0	0	1	0	0	0	0	0	1	0
Goodwin, p	0	0	0	0	0	0	0	0	0	0
Totals	*33	1	9	10	3	0	0	27	18	3

*Mann flied out for Reviere in eighth and Schultz forced toporcer in ninth.

Chicago .....010 301 000—5
St. Louis .....000 010 000—1

Two base hits—Barber, Deal O'Farrell, Heathcote. Struck out—Tyler, 1; York, 1; May, 1; Riviere, 3. Bases on balls—York, 1; May, 2. Double plays—Deal to Terry to Grimes, Grimes to Hollocher, Clemons to Lavan. Hits—Tyler, 3 in 2 innings; May, 10 in 3 2-3 innings; Riviere, 1 in 4 1-3 innings. Winning pitcher—York; loser, May. Umpires—Moran and Rigler. Time—1:58.

The Standing

AMERICAN LEAGUE.

	W.	L.	Pct.		W.	L.	Pct.
New York	5	2	.714	St. Louis	4	5	.444
Cleveland	6	3	.667	Boston	3	4	.429
Wash'ton	5	3	.625	Detroit	2	4	.333
CHICAGO	3	3	.500	Philadela.	2	6	.250

YESTERDAY'S RESULTS.

Chicago, 3; Detroit, 2
Cleveland, 6; St. Louis, 2
New York at Philadelphia, rain.
Washington at Boston, rain.

GAMES TODAY.

Detroit at Chicago. New York at Wash.
St. Louis at Cleveland.

NATIONAL LEAGUE.

	W.	L.	Pct.		W.	L.	Pct.
New York	5	2	.714	Brooklyn	4	5	.444
Pittsburgh	7	3	.700	Philadela.	3	4	.429
CHICAGO	4	2	.667	Cincinnati	4	6	.400
Boston	4	5	.444	St. Louis	1	5	.167

YESTERDAY'S RESULTS.

Chicago, 5; St. Louis, 1
Cincinnati, 5; Pittsburgh, 4
Philadelphia at New York, rain.
Boston at Brooklyn, rain.

GAMES TODAY.

Chicago at St. Louis. Phila. at New York.
Pitts. at Cincinnati. Boston at Brooklyn.

Notes

WHITE SOX and Detroit again today.

Collins and Falk led the swatting with three hits each.

Cobb used eight left handed batsmen against Gleason's two southpaws.

Although the game went into extra innings, it was played so fast it finished before the 5 o'clock whistle blew.

Catcher Bassler of the Tygers called the turn on every steal the White Sox attempted and nailed his man each time with the aid of a pitchout.

Kelly Herbst, the catcher obtained from the Florida Hotel league, was given his release by Manager Gleason and left for home last night.

Hooper went back almost to the stand and pulled down a drive by Jones in the fourth, which looked as if it was going into the seats.

William Francis Pratt, the University of Alabama infielder, reported to the Sox boss and practiced before the game. He is a shortstop and a cousin of Derrill Pratt.

Notes

ST. LOUIS, Mo., April 23.—[Special.]—The Cubs will wind up their visit here tomorrow. Vaughn and Haines may be the twirlers.

Unless Hornsby can do better in left field than he did today, Manager Rickey had better put him back where he belongs.

John Heydler, president of the National league, was on hand. He heard some of the rabid fans say a lot of mean things about his umpires.

Les Mann was sent up to bat for Riviere in the eighth. He hit the ball hard enough and on a line, but Maisel speared it in deep left center.

The customary opening day ceremonies were put on. Mayor Kiel pitched the first ball, Manager Rickey was presented with a chest of silver and some flowers, and Manager Evers drew a bouquet of roses.

Word was received from President Veeck today that Dave Robertson, outfielder, had decided to report to the Cubs. He will join the team at Cincinnati Monday. Veeck also informed Evers that Judge Landis had decided not to discipline Hoke Warner, who was charged with having played semi-pro ball.

PADDOCK'S SPEED CARRIES HIM TO WORLD'S RECORDS

Redlands, Cal., April 23.—Charles Paddock, University of Southern California sprinter, established his hold on the title of the "greatest runner of all time" today when he broke four world records and equaled another on the University of Redlands track.

Paddock was trying to set six new world marks. He was running in the Southern California A. A. U. meet.

In the 100 yard dash Paddock equaled the world's record of 9 3-5 seconds. Continuing to another tape in the 100 yard event, he covered the 100 meter distance in 10 3-5 seconds, which is one-fifth of a second faster than the previous record.

In the 200 meter event he set a mark of 21 1-5 seconds, a fifth of a second faster than the former mark. He then ran 300 yards in 30 1-5 seconds and 300 meters in 33 1-5 seconds. The latter mark is almost three seconds better than the previous record, held by the famous B. J. Wefers, which had stood for nearly twenty years.

SEWELL'S STICK HELPS SPEAKERS TROUNCE BROWNS

Cleveland, O., April 23.—Cleveland defeated St. Louis 6 to 2 today, making it three straight victories. Sewell's batting decided the contest. His two bagger in the first inning drove in two runs, while his triple in the seventh drove in two more. Score:

ST. LOUIS.	AB	R	H	C	E	CLEVELAND.	AB	R	H	C	E
Tobin, rf	5	0	2	2	0	Jam'son, lf	4	2	3	3	0
Gerber, ss	5	0	0	3	0	J'nston, 1b	4	1	3	12	0
Sisler, 1b	4	0	0	12	0	Speaker, cf	3	2	1	1	0
Ja'bson, cf	4	2	3	3	0	E.Smith, rf	4	0	1	0	0
Will'ms, lf	4	0	2	1	1	Gardner, 3b	2	0	0	2	0
Gleason, 2b	3	0	2	1	0	Sewell, ss	4	1	2	1	0
Lamb, 3b	1	0	0	1	0	St'nson, 2b	2	0	0	7	0
Severeid, c	3	0	0	6	0	O'Neill, c	2	0	0	6	0
Davis, p	3	0	0	0	0	Cov'skie, p	4	0	1	5	0
	*33	2	9	40	1		29	6	10	43	0

*Earl Smith batted for Davis in ninth.

St. Louis .....010 000 010—2
Cleveland .....200 000 40*—6

Two base hits—Jacobson, Jamieson, Sewell, Elmer Smith, Speaker, Govleskie. Three base hit—Sewell. Stolen base—Gleason, Double play—O'Neill-Stephenson. Base on balls—Davis, 6; Govleskie, 4. Struck out—Davis, 2; Govleskie, 4. Umpires—Evans and Hildebrand. Time—1:45.

REDS SLAP BALL IN TWO INNINGS FOR 5-4 TRIUMPH

Pittsburgh, Pa., April 23.—Cincinnati won the third game of the series from Pittsburgh, 5 to 4. Ability of the Reds to solve Hamilton's delivery in the first and third innings gave the victory to the visitors. Score:

CINCINNATI.	AB	R	H	C	A
Paskert, cf	5	1	1	4	0
Daub't, 1b	4	0	2	10	0
Bohne, 3b	4	1	1	3	0
Duncan, lf	4	1	1	3	1
Bressler, rf	4	1	0	2	0
Fonseca, 2b	3	1	1	3	0
Crane, ss	4	0	2	3	0
Hargr've, c	3	0	1	6	1
Marq'rd, p	4	0	0	0	0
	35	5	9	34	2

PITTSBURGH.	AB	R	H	C	E
Bigbee, lf	3	2	2	2	0
Carey, cf	4	1	1	3	0
M'ville, ss	4	0	1	5	0
Cutsh'w, 2b	4	0	1	3	0
Whitted, rf	4	1	1	2	0
Tierney, 3b	4	0	1	3	0
Grimm, 1b	4	0	0	11	0
Schmidt, c	4	0	1	5	0
Hamilt'n, p	0	0	0	2	1
Glazner, p	1	0	0	1	0
Carlson, p	0	0	0	0	0
	*34	4	8	27	1

*Moran batted for Hamilton in third and Barnhart for Glazner in seventh.

Cincinnati .....401 000 000—5
Pittsburgh .....000 002 110—4

Two base hits—Crane, Whitted. Three base hits—Paskert, Carey. Home runs—Fonseca, Bigbee. Bases on balls—Marquard, 1; Hamilton, 1; Carlson, 1. Hits—Hamilton, 8 in 3 innings; Glazner, 1 in 4 innings. Struck out—Marquard, 6; Hamilton, 1; Glazner, 2; Carlson, —. Losing pitcher—Hamilton. Umpires—Quigley and O'Day.

ILLINI CLOUTERS CRUSH MAROONS IN 8 TO 2 SCRAP

Urbana, Ill., April 23.—[Special.]—"Lefty" Barnes was in fine fettle today and so were the Illini clouters, when Illinois won from Chicago, 8 to 2, this being the third straight victory for Coach Lundgren's team. Barnes' control was almost perfect. He allowed only one pass.



"LEFTY" BARNES. [TRIBUNE Photo.]

Crisler would have looked a lot better with better support behind the bat, but Yardley seemed to have difficulty with the big Maroon's delivery and three passed balls were scored against him, and they all counted heavily in the Illini total.

Illini Score Early.

Hellstrom scored the opening run for Illinois in the second, when he walked, and was sacrificed ahead by Capt. Tom Johnson. He came home on Stewart's short fly to left.

The Maroons had their big chance in the third, when Curtis singled. Crisler also singled. McCurdy, handling Dixon's bunt, threw to second, but the ball hit Crisler and the bags were full, with one out. Fedor smashed a hot liner to Hellstrom and the Illini second baseman doubled Crisler at second.

Six Runs in Two Rounds.

The third and fourth inning were fatal to Chicago, Illinois scoring three runs in each round. Mee singled and went to second on Yardley's passed ball. Yardley then made a bad toss and Mee went to third. He scored on a single by Dougherty. Dougherty scored on another passed ball after R. McCurdy had singled. Vogel's sacrifice advanced McCurdy, who scored on Capt. Johnson's double.

With two outs in the third, Mee singled again, stole second, and took third on a passed ball. Dougherty walked and both runners scored on McCurdy's single. In the seventh, after fanning two batsmen, Crisler passed Hellstrom, who scored when the Maroon outfielders bungled on catching an easy popup, which was muffed by Fedor.

Dixon Drives In Run.

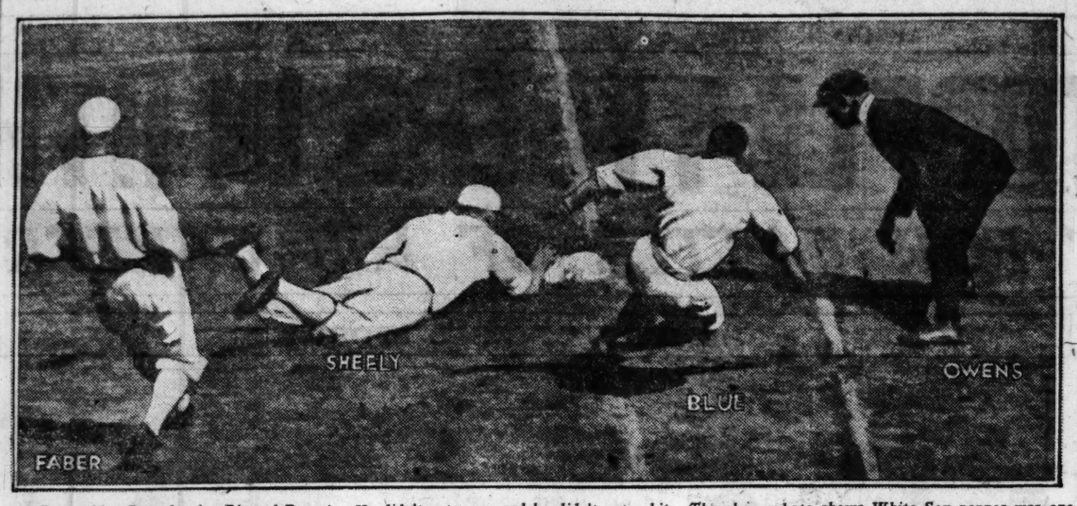
Chicago scored in the eighth, when Crisler walked and scored on Dixon's hit. Dixon scored when the Illini wobbled on a throw to second to nab Fedor, who had also singled. Score:

ILLINOIS.	Ab	R	H	C	E	CHICAGO.	Ab	R	H	C	E
Mee,ss	4	2	2	4	1	Dixon,1b	4	1	1	12	1
Dough'ty,c	3	2	1	4	0	Fedor,ss	4	0	1	1	1
McC'dy,1b	4	2	2	12	1	Fryer,2b	4	0	0	8	0
Vogel,cf	3	0	1	1	0	Yardley,c	4	0	0	6	1
Hells'm,2b	2	2	0	7	1	Pierce,lf	4	0	0	1	0
Johnson,rf	3	0	1	1	0	Cole,cf	4	0	2	1	0
Peden,lf	4	0	0	3	0	Schultz,rf	3	0	0	0	0
Stewart,3b	4	0	1	5	0	Curtis,3b	4	0	1	1	3
Barnes,p	4	0	0	3	0	Crisler,p	2	1	1	5	0
	30	8	8	40	3		33	2	6	35	3

Illinois .....013 301 10*—8
Chicago .....000 000 200—2

Three base hit—Vogel. Two base hit—Johnson. Stolen bases—Mee, Dougherty, Johnson, Fedor. Struck out—Barnes, 4; Crisler, 5. Bases on balls—Barnes, 1; Crisler, 3. Umpire—Fitzpatrick.

A COUPLE OF JAMS AT SOX PARK YESTERDAY



It was blue Saturday for Blue of Detroit. He didn't get a run and he didn't get a hit. The above photo shows White Sox pepper was one of the reasons. In the second inning the Tyger first baseman tried to catch Gleason's Kids napping and dumped a bunt down the first base line. Sheely clamped his big mitts on the pellet, turned, legged it for first, then pulled a fancy dive for the bag, tagging it with the ball in his bare hand. What cared he for Blue steel spikes?

[TRIBUNE Photo Telescopic.]



The above photo shows a pile of human flesh and in the mess is Detroit's first run. Bush did the scoring by taking a long chance. He was on third with Tyrus Cobb on first and two men out. The Detroit manager tempted Faber to try to catch him off first. Faber bit the apple and threw to Sheely. Ty legged it for second and our first baseman fired the pellet to Collins. Bush had guessed correctly and dashed for the platter, landing safely in Schalk's lap ahead of Collins' relay.

SEMIPRO BASEBALL

House of David at Normal park; Rogers Parks and West Ends at Oak Park; Gunthers at Logan Square; Dodger Trainings at Pyott field; Magnets at Whitman and Barnes; Romeos and Gary at Polonia park; Barrys and Waukegan at De Paul field; Ragens at Melrose park; Faithorns and Armours, Cardinals and Woodlawn Lions at White City; Chicago Grays and Ciceros at Roosevelt and Cicero; C. H. Lincolns and Fisk Colts at 119th and Indiana; Progressives at Fort Sheridan; Firemen and Blues at Senn field.

Jack Rabbits and Live Wires at 47th and 49th; Woodlawn Maroons and Diamonds at 83d and Exchange; American Oaks and Ravenswood A. C. at Winnemac park; Kempa Braves and Rexos at 18th and Wood; Lafayette and Indians at 30th and Kedzie; Columbia A. C. and Johns Manville at Gunderson and Harrison; W. S. Sportsmen and Victoria A. C. at Sears-Roebuck field; Ravenswood Tigers and Peerless Grays at Winnemac park; A. B. A. and Ravens A. C. at Drake and Belmont; Eurekas and Madison Squares at 42d and Adams; Alvernos at Lyons.

All Americans and Red Sox at 33d and Wentworth; Alpers and E. S. Red Sox at Calumet park; Doolittle A. C. at Forest Park; Forest Parks and Division A. C. at Menard and Division; Crawford Jrs. and Hercules A. C. at Elston and Blackhawk; Pirate A. C. and Clover A. C. at Portage Park; Shamrocks and Resolutes at Grant park; Humboldt Grays and Ariokes at Humboldt park; Diamond A. C. and Cloverdales at Mark White Square; Franklin A. C. and St. Anthonys at 111th and Indiana; Sheldon A. C. and Metro A. C. at Lincoln.

JUNIOR LEAGUE.

Merrimacs and Phil Sheridans at 45th and Princeton; Lake Views and Wilson A. C. at 64th and Milwaukee avenues; Laurels and St. Killian's Holy Name at 85th and Elizabeth; South Ends and North East A. C. at Joliet, Ill.; Braum Billiards and Benzal Tigers at Douglas park; Pearce A. A. and Elmonts at Lawrence and Keeler; Standards and C. H. Nationals at Wrightwood and Greenview; Chicago Athletics and Crawford Tigers at 26th and Kostner; Franklins and St. Anthony A. C. at 111th and Indiana; Porter A. C. and Clover club at Portage Park; St. Marys and Hamlin Clippers at Grant park.

MICHIGAN BEATS PURDUE TEAM, 9-3, IN OPENING GAME

Ann Arbor, Mich., April 23.—[Special.]—Michigan opened the conference season today by defeating Purdue, 9 to 3. The Wolverines drove Wallace from the mound in the second, while Wagner was nicked for eleven safeties. Ruzicka, the Wolverine twirler, was removed in the third after allowing three hits. Score:

MICHIGAN.	Ab	R	H	C	E	PURDUE.	Ab	R	H	C	E
Uteritz,2b	5	2	4	5	0	Stawood,lf	4	1	0	2	0
V'boven,ss	5	2	1	3	0	White,2b	3	0	1	0	0
Perrin,cf	5	0	2	4	0	Labodie,2b	1	0	0	2	1
Sh'kle'd,rf	4	1	2	1	0	Strubbe,3b	3	1	1	3	0
Karpus,3b	5	1	3	3	0	M'Fett,rf	1	0	0	0	0
Johns'n,1b	3	0	1	6	1	W.F'cett,ss	3	0	1	8	0
Gene'b,lf	5	0	0	1	0	Everson,c	4	0	0	2	1
Vick,c	3	1	0	7	0	Strack,1b	2	0	0	10	1
Ruzicka,p	1	1	1	0	0	Hiser,c	1	0	0	6	1
Dixon,p	3	2	2	2	0	Wallace,p	0	0	0	0	1
						Wagner,p	4	1	2	3	0
	39	9	16	35	1		29	3	4	37	4

Purdue .....102 000 000—3
Michigan .....150 010 20*—9

Two base hits—Ruzicka, Dixon, Wagner. Three base hits—Uteritz, Wagner. Bases on balls—Ruzicka, 5; Dixon, 2; Wallace, 1; Wagner, 3. Hits—Ruzicka, 3 in 1 1-3 innings; Wallace, 5 in 1 1-3. Struck out—Ruzicka, 2; Dixon, 4; Wagner, 4. Umpire—McAllister.

ST. PROCOP., 14; ENGLEWOOD, 9

St. Procopius trimmed Englewood, 14 to 9, in a practice game at Lisle, Ill., yesterday. Englewood outhit Procopius, but the home team bunched their swats, scoring five runs in the second inning and three in the fifth. Score:

Englewood .....011 213 100—9 15 3
St. Procopius .....250 231 01*—14 13 5

Batteries—Balash, Sosnit, Radoush, and Walker; Sima, Strand, and Haney.

HOOSIERS WIN, 1-0, THEN DROP OTHER TO BADGERS, 2-0

Bloomington, Ind., April 23.—[Special.]—In two games played with Wisconsin today Indiana divided honors winning the first 1 to 0 and losing the second 2 to 0. Scores:

FIRST GAME.

Indiana .....010 000 *—1 6 4
Wisconsin .....000 000 0—0 4 4

Batteries—Walker and Minton; Paddock and Davey.

SECOND GAME.

INDIANA.	Ab	R	H	C	E	WISCONSIN.	Ab	R	H	C	E
Schiler,cf	3	0	1	2	0	Will'ms,rf	4	0	2	4	0
Hend'ks,lb	3	0	1	9	0	Fleas'er,cf	2	0	0	3	0
Dean,2b	3	0	0	0	0	Javer,2b	4	0	1	1	0
Minton,c	3	0	0	3	0	Elliott,2b	3	0	1	3	2
Mayn'd,3b	3	0	0	1	0	Will'ms,1b	4	1	2	10	2
Rust,lf	3	0	0	0	0	Pfenn'ton,3b	4	1	0	0	0
Mathys,ss	2	0	1	7	0	Sudiker,ss	3	0	1	2	0
Rucklehaus,rf	3	0	1	2	0	Bellow,lf	3	0	1	1	0
Campb'll,p	3	0	0	3	1	Williams,p	4	0	0	0	0
						Christ'son	1	0	1	0	0
	27	0	4	36	2		33	2	9	34	4

Indiana .....000 000 000—0
Wisconsin .....000 000 002—2

Struck out—Williams, 3. Two base hits—Rucklehaus, J. Williams. Bases on balls—Campbell, 3; J. Williams, 4. Stolen bases—Dean, Davey. Umpire—Grisler.

COLLEGE BASEBALL.

Princeton, 3; Swarthmore, 0 [5 innings].
Penn State, 3; Lebanon, 0.
Navy-Rutgers, rain.
Lafayette-New York, rain.
Army-Lehigh, rain.
Yale-Penn, rain.
Holy Cross-Tufts, rain.
Harvard-Columbia, rain.
North Caroline, 3; Virginia, 3.
West Virginia, 10; Carnegie Tech, 2.
Lombard, 11; Augustana, 3.

ARMOUR DEFEATS KNOX NINE, 7 TO 4

Galesburg, Ill., April 23.—[Special.]—Armour institute won from Knox college this afternoon, 7 to 4. Armour bunched hits in the fourth inning and gained a lead Knox could not overcome. Imlig and Welch of Knox and Clocar of Armour made home runs. Score:

Armour .....024 000 001—7 11 2
Knox .....002 020 000—4 7 5

Batteries—Gilbertson and Anderson; Langer and Imlig.

LINDBLOOM, 4; DE LA SALLE, 3.

Lindblom trimmed De La Salle at St. Markheim's grounds yesterday, 4 to 3. Hogan of the Catholics hit a home run in the first inning. Score:

De La Salle.....200 010 0—3 8 5
Lindblom .....020 000 2—4 4 7

Batteries—Howard and Murphy; Dasel and Connelly.

PHILLIPS VICTOR AFTER SHOOTOFF

Breaking ninety-four targets, W. E. Phillips Jr., C. G. Burmeister and C. P. Sheldon yesterday tied for honors in the 100 target shoot at the Lincoln park traps. In the shootoff, Phillips Jr. won.

The club will open its new house today. The structure was erected at a cost of $30,000 and is fitted to supply the needs of all of the shooters of the club. Mayor Thompson will officiate at the opening of the new house. A special registered tournament of the Eastern Illinois Trapshooting association will be held today starting at 10 o'clock.

HYDE PARK, 5; EVANSTON, 4.

Hyde Park defeated Evanston, 5 to 4, in a practice game at Evanston yesterday.

Double Program to Open the White City Ball Park

The new White City ball park, the home grounds of Jimmy Archer's Woodlawns, will open today with a double bill between the Faithorns and Armour's Veribests and Woodlawns and Chicago Cardinals. A great turnout by the Armours for Manager Archer is planned. The Armour sailor girl band will furnish the music. Edward Litsinger, president of Chicago league, will pitch the first ball.

LAKE VIEW, 17; DES PLAINES, 7.

Lake View swamped Des Plaines, 17 to 7, on a muddy field in a practice game at Des Plaines yesterday. Carstens of Lake View fanned twelve. Score:

Lake View.....450 000 314—17 21 9
Des Plaines .....000 201 220— 7 11 10

Batteries—Carsteps and Lowe; Hoffman and Richman.

BASEBALL NEEDS SOME AWARD FOR INDIVIDUAL STAR

BY I. E. SANBORN.

Americans are essentially hero worshipers. They salaam to champions in every branch of sport, and in response to that craving of the public, sporting writers try to select champions when the results of actual contests do not decide the question of supremacy beyond dispute.



I. E. (SY) SANBORN. [TRIBUNE Photo.]

Baseball is popular because it does settle all arguments, as a rule, in regard to which is the best major league team each year. The seasons of 1919 and 1920, when the "black eight" of the White Sox double crossed the whole world, are fresh in memory, but that never will happen again if the promoters themselves join hands to prevent it.

In spite of the fact a baseball campaign does decide by actual results the champion team of each league, major or minor, and then crowns one aggregation as world's champions at the finish, the green diamond rooters are not satisfied.

Chalmers Trophy Recalled.

That craving for the recognition of individual stars was satisfied some years ago by an idea that originated in the brain of Hugh Chalmers of Detroit.

The award was made by a jury of eleven baseball writers, serving without remuneration, and voting by a point system, which eliminated all possibility of favoritism.

From several sources I have received recently suggestions for the determination of the "best" player in the major leagues each season. One of them came from Quebec, Canada, which is so far north that a southerner would sneeze even in August.

Tab on Each Day's Star.

This fan suggests that the baseball writers choose every day the "star" of each game and tell the world their choice. Then at the end of the season let the statisticians figure out what player had been named as "star" the greatest number of times, and award him the stellar crown for that year, with lesser honors for the all round star of each team.

This demand can be gratified easily by the promoters of baseball, if they will simply revive the Chalmers trophy idea and expand it a bit.

Plan Would Work Finely.

If the major league club owners will set aside a comparatively small sum to be expended for a token of some simple nature to be given each year to the player who has proven of most value to his team in each league, and then establish a jury of one expert writer in each city to determine the award, the craving of the rooter for individual heroship will be satisfied.

It would cost the club owners nothing except a small appropriation for the token and for stationery and postage. The Baseball Writers' Association of America would do the rest gratis and gladly.

WEAR RUTH HAT? BET ON 'BABE' AND GET ONE

NEW YORK, April 23.—[Special.]—"Ever since Babe Ruth began his home run records our business has picked up over normal each spring and summer," said the proprietor of the hat store.

"How's that?".

"Well, you see, so many fans get excited over what Ruth will and won't do with the bat that one hat more or less in their lives means nothing.

"There may be hundreds of hats involved in each home run made by Babe."

PURPLE BEATEN BY OHIO, 5 TO 4 PLAY 12 INNINGS

Columbus, O., April 23.—[Special.]—Ohio State won a twelve inning game from Northwestern today, when Bliss sent a long hit over the Purple right fielder's head with two men on bases. The score was 5 to 4.



JACK DEMPSEY. [TRIBUNE Photo.]

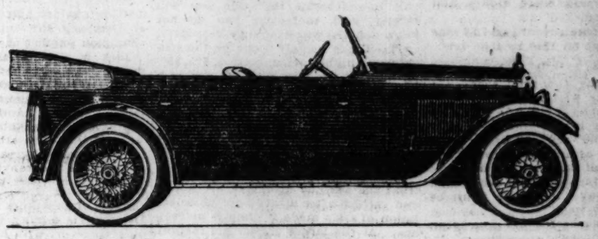
Poor base running kept Ohio from winning the game in the earlier innings, as the Buckeyes passed up chances in five innings to score runs. Errors and poor judgment gave the Purple two runs in the seventh, while they had two in the fifth.

Ohio had a big rally in the scoring four runs on three hits, passes, a hit batsman and a wild. The winning run was the result base on balls, a sacrifice hit, a hit and Bliss' long hit. Score:

OHIO STATE.	Ab	R	H	C	E	NORTHWESTERN.	Ab	R	H	C	E
Bliss,ss	4	1	1	3	0	Bryant,ss	4	1	1	2	0
M'Nulty,lf	5	1	1	1	0	R.N'on,2b	4	0	0	3	0
Fesler,rf	5	1	2	1	0	Rieger,lf	4	0	0	1	0
Fenner,2b	5	0	1	1	0	P'mer,cf	4	0	1	2	0
Dyer,1b	4	0	2	10	0	A'erson,1b	4	0	1	9	0
Fick,3b	2	0	0	2	0	P'erson,rf	3	0	0	1	0
M'M'an,3b	3	0	0	3	0	Wolan,3b	4	1	1	1	0
H'erson,rf	4	1	0	2	0	Harris,c	4	0	1	4	0
Huffman,c	2	0	0	7	0	Lawson,p	1	0	0	0	0
Deutsch,c	3	0	1	7	0	L.B'son,p	1	0	0	0	0
Cotter,p	1	1	1	2	0	Curtis,cf	1	0	0	0	0
Griffith,p	0	0	0	1	0						
Fish,p	3	0	1	5	0						
	41	5	10	57	2		36	4	5	27	0

Northwestern .....000 020 200—4
Ohio State .....004 000 001—5

Two base hit—Cotter. Three base hit—Slyker (2). Hits—Off Lawson, 8 in 9 innings; Palmer, 2 in 1-3 inning; Cotter, 3 innings; Griffith, 2 in 8 innings; Fish, 1 in 3. Struck out—Cotter, 5; Griffith, 1; Fish, 5; Lawson, 1; Palmer, 1. Bases on balls—Griffith, 1; Fish, 1; Lawson, 4; Palmer, 1. Time—2:15. Umpire—Spade.



R&V Knight

In the R&V Knight is offered the only six-cylinder Knight-motored car in America.

Six-cylinder Knight cars have been built successfully since 1909. For years the famous Daimler of England has been a six. The Minerva, considered generally the finest automobile of continental Europe, is another Knight six.

When the endurance, flexibility and economy of operation and maintenance, which are outstanding characteristics of the Knight-type engine, are combined with the recognized smoothness and power of the six-cylinder unit, the result is a power-plant approaching the ideal.

And most important of all, the distinctive qualities of the R&V Knight engine are lasting. It improves with use.

R & V MOTOR COMPANY

East Moline, Illinois

2247 S. Michigan Avenue. Chicago, Illinois

Phone Calumet 5827

Austin Motor Co., 42 N. Laramie Ave., Chicago, Ill.
Edward Glay, 809 Armstrong St., Morris, Ill.
Locht Bros. Auto Sales Co., 11400 S. Michigan Ave., Chicago, Ill.
Maple Auto Sales Co., Madison St. at Maple Ave., Oak Park, Ill.
C. W. Williams, 315 S. Church St., Rockford, Ill.
A. S. Nelson & Sons, 133 West Hill St., Champaign, Ill.
B. H. Norem, Plano, Ill.
Norem & Norem, 610 Court St., Ottawa, Ill.
Sprinkle Bros., 122-126 S. Lake St., Aurora, Ill.
D. R. Banister & Co., Lake Forest, Ill.
W. H. Knapp, Evanston, Ill.

Peoria Branch, 2101 Main St.

CADILLAC

To know that your moments of perfect enjoyment can be depended upon to stretch out into days and weeks and months of flawless service—this is perhaps the greatest charm of Cadillac ownership.

CADILLAC MOTOR CAR COMPANY
Chicago Branch, 2301 So. Michigan Ave.
C. R. Cunliffe, General Manager

FRESH and pressed to keep them FRESH

Puritan HOPS

At Any Dealer



Puritan Malt Extract Co.
31 No. Market Street
Chicago

...RPLE BEATEN ...Y OHIO, 5 TO 4 ...LAY 12 INNINGS

...lumbus, O., April 23.—(Special.)—...State won a twelve inning ... Northwest- ... today, when ... sent a long ... over the Pur- ...right fielder's ... with two ... on bases. The ... was 5 to 4. ...er base run- ... kept Ohio ... winning the ... in the ...er innings, as ... Buckeyes ...ed up chances ...ve innings to ... runs. Errors ... poor judg- ...t gave the ...le two runs ...e seventh, while they had ... in the fifth. ...hio had a big rally in the ... ...ing four runs on three hits, ...es, a hit batsman and a wild ... winning run was the result ... on balls, a sacrifice hit, an ... and Bliss' long hit. Score:

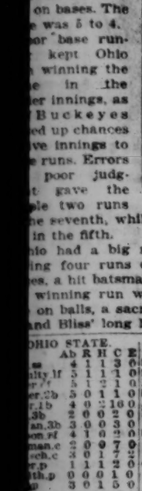
OHIO STATE.	Ab	R	H	C	E
...ss	4	1	1	3	0
...ulty lf	5	1	1	1	0
...r'r	5	1	2	1	0
...er,2b	5	0	1	1	0
...rgb	4	0	2	10	0
...3b	4	0	1	2	0
...an,3b	3	0	0	3	0
...on,rf	4	1	0	2	0
...man,c	2	0	0	7	0
...ch,c	3	0	1	7	2
...r,p	1	1	1	2	0
...th,p	0	0	0	1	0
...	3	0	1	5	0
	41	5	10	57	2

NORTHWESTERN	Ab
Bryant,ss	4
R.N'son,2b	5
Rieger,lf	5
P'mer,cf,p	5
A'erson,1b	4
Peterson,rf	4
Wooten,3b	4
Harris,c	4
Lawson,p	3
L.N'son,p	1
Curtis,cf	1
	40

...Northwestern .....000 020 000 — 2
...State .....004 000 00x — 5

...e base hit—Cotter. Three base ...r (2): Rits—Off Lamson, 8 in 5; ...Palmer, 2 in 1-3 inning; Cotter, ...ings. Griffith, 2 in 2 innings. ...Cotter, 5; Griffith, 1; Fish, 3. ...son balls—Griffith, 1; Fish, 1; ...elson, 4; Palmer, 1. Time—2:44. ...Spade.





...ecylinder

...uccessfully ...ngland has ... the finest ...Knight six.

...my of oper- ...character- ...d with the ...linder unit, ...eal.

...qualities of ...s with use.

...PANY

...o, Illinois

... Sons, ...t., ...

... & Co., ...l.

...ke St., ...t.

DEMPSEY'S "PEP" TO ROUGHEN BOUT FOR CARPENTIER

BY RAY PEARSON.

This is a story that might be entitled "Keeping the Pep!" It is timely, inasmuch as it concerns Jack Dempsey, world's heavyweight champion, who on the afternoon of July 2, in Jersey City, N. J., will go into action to defend his title against Georges Carpentier, the challenger from Paris, who holds the title of European champion.



JACK DEMPSEY. [TRIBUNE Photo.]

America has been the home of world's champions as far back as the start of glove fighting. There have been many titleholders in many classes, no less than nine men having held the heavyweight crown in something like thirty years in which fistic arguments have been decided with the "raw 'uns" covered with leather. Jack Dempsey is one of the nine, and his exalted position at present makes him the subject for this yarn.

Looks on Ring Differently.

We have seen champions come and go, and there has been a vast difference in the fighting mentality of many of them. There is a viewpoint in pugilistics just the same as there is in any other business, and all fighting men do not regard their chosen profession in the same light.

For instance, take Jack Dempsey and Jess Willard, the man from whom the Utah mauler won the title nearly two years ago at Toledo. An effort to compare their mental attitude toward the fighting game results in absolute failure. They are as different in this respect as daylight and darkness. Dempsey loves to fight; Willard doesn't.

Perhaps it would be worth while to go back a few years ago up to the time when Dempsey had nothing but touting to recommend him as a world beater. That was when the present champion unpacked his baggage in Chicago to make an "honest-to-goodness" campaign for the crown.

Dempsey's Only Method.

At that time Dempsey made this remark to the writer:

"Honest, I am a regular fighter every minute I am in the ring, and that means from the very first gong. I fight just as hard as I know how. I like to fight so well that I knock my opponents over the first chance I get. That's the way I'll always fight, because it is my way."

That was something like four years ago, and Dempsey's succession of one round knockouts and other short distance bouts which followed attest the truth of his remark. But that was four years ago and Dempsey, the "Big Bill," as those who knew him well called him, has since traveled the "big time," which is very likely to change the viewpoint of a glove wielder.

But the other day, when Dempsey passed through Chicago on his way to his training camp in New Jersey to prepare for the battle with Carpentier, I asked in an easy way: "You're not knocking 'em over as quickly as you used to. What are you going to do with this Frenchman?"

Calls Brennan Go His "Off Day."

Dempsey got to the point all right and answered:

"Some people seem to think that because I didn't knock out Brennan in a round or two, I've lost the old ginger. Well, if they think so, they're all wrong. Because I didn't stop Brennan in jigtime isn't any sign that I can't knock out others in the early rounds. The best of the fighting men have a fight in them that isn't up to the standard they have established, and it happened that my last bout with Brennan was that one for me.

"My fight with Carpentier will show my real stuff. That fight will be ended just as quickly as Jack Dempsey can end it."

This remark sounds like the Dempsey of four years ago. We take it the "pep" hasn't departed.

BRITTON NAMES DEMPSEY VICTOR OVER FRENCHMAN

New York, April 23.—[United Press.] Jack Britton, world's welterweight champion, picks Champion Jack Dempsey to beat Georges Carpentier on July 2.

"Dempsey should win in about eight rounds. Carpentier is a fine boxer and has had a lot of experience, but he was out of the ring all during the war and he will not be the same in a hard fight. I was in Levinsky's corner when Carpentier knocked him out and I know the Frenchman can hit, but he may not be able to get through Dempsey. For some reason American welterweights always have been better than Europeans."

FRENCH FIGHTER TO TRAIN FOR GO ON LONG ISLAND

New York, April 23.—Georges Carpentier will train for his fight with Jack Dempsey at Manhassett, Long Island, it was announced this afternoon by Capt. Thierry Mallett, American representative of the French fighter. The training place, for which a lease was signed this afternoon, consists of twelve acres of land on an inlet of Long Island sound, on which are a twelve room house and two large barns, which will be converted into gymnasiums.

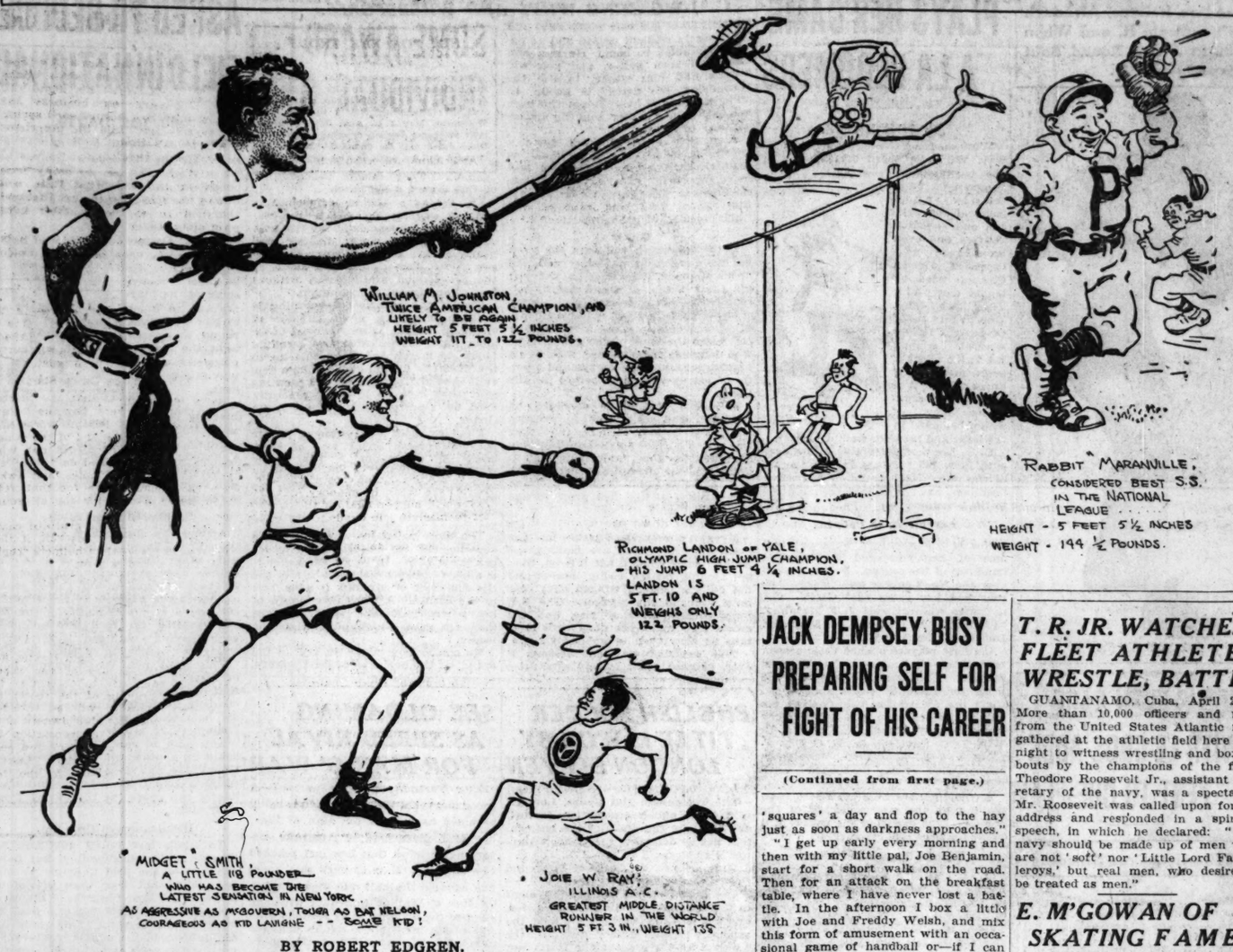
WHOLE TRAIN FOR FANS TO BIG GO

Joe Krone, who announced the other day that he had made arrangements to take a party of druggists to the Dempsey-Carpentier fight at Jersey City, is now dickering for a special train. More than 100 requests for reservations have been received and Krone believes a complete train will be required for the trip. Krone expects 500 fans will make the trip.

LAKE FOREST ACADEMY ON TOP.

Lake Forest academy took a one sided ball game from the brig guards of Great Lakes, 10 to 1, at Lake Forest yesterday.

KICK, NOT SIZE, COUNTS IN WINNING CHAMPIONSHIP



BY ROBERT EDGREN.

A FEW years ago it was the fashion to think a man must be a giant to place among champions in any kind of sport. But that all changed about the time Jack Dempsey began hitting giants on the chin, flattening six and a half foot Behemoths of the ring like Fulton, Morris, and Willard, practically "in a punch." Dempsey proved that the small man has a chance anywhere if he "packs the kick." Dempsey is only a relatively small man, compared with the giants he has beaten. There's a place among the champions in some line of sport for any man of any size, if he has brains and energy to do the work a giant can accomplish by sheer strength and bulk.

One of the greatest runners ever known was Alfred Shrubb of England, many of whose records are still on the books. Shrubb weighed about 120 pounds and was only a little over five feet in height.

Joie Ray, Small Man.

Joie Ray, who broke some of Shrubb's records and is our modern champion at middle distance running—one to two miles—is only 5 feet 3 inches and weighs 138 pounds. Ray holds several world's records on indoor and outdoor tracks, and has won a great number of championship races.

Richmond Landon of Yale, who won the Olympic high jumping championship with 6 feet 4¼ inches, is fairly tall, being 5 feet 10 inches, but he weighs only 122 pounds. Being light physically is no disadvantage in the sport he follows, for he has less weight than other jumpers to lift over the bar.

Champion Jumper Once Paralytic.

Raymond C. Ewry, the greatest standing jumper on record, and winner of eleven Olympic championships, was so light when a boy that the doctors thought he'd never grow up. He was also partially paralyzed as the result of an attack of fever. He began jumping to try to get control of his legs, at first being able only to shift his feet ahead a few inches. Within three or four years Ewry was breaking world's records at high and broad jumping, and he became a wonderful athlete. I think Ewry's case the most remarkable cure ever effected by steady athletic training.

The smallest great baseball player is "Rabbit" Maranville, Boston shortstop for four years, traded last winter to the Pittsburgh Nationals to fill the position once filled by the world famous Hans Wagner. Shortest man in baseball, Maranville stands only 5 feet 5½ inches and weighs 144½ pounds.

Classes with Wagner.

Maranville is considered the best shortstop in the National league, his work comparing even with that of the long armed, powerful Hans Wagner of years ago. He has a great throwing arm, and can go into the outfield after hits and throw to first base with a flat trajectory like a rifle bullet. He has a peculiar loping stride when running after a ball, which earned him the nickname "Rabbit." Incidentally he is a fair hitter, batting .275.

Baseball fans remember "Wee Willie" Keeler, famous old-timer, who was so accurate with his infield hits that it was said he could "land the ball in a peach basket." Short stature was no handicap to Keeler.

Tennis Star Wee Gent.

Among champions of the tennis courts William M. Johnston is a comparative midget, standing only 5 feet 5½ inches and weighing from 117 to 122 pounds. In spite of his small size Johnston uses a harder forearm drive than any other player, making up for other disadvantages with terrific speed. He has astonishing accuracy with all his hard hitting. He developed his speed by playing on the asphalt courts in California.

Wiry strength and ability to use a tremendous amount of energy made Johnston a champion. When he won the national championship by beating Tilden in the finals in 1919, Johnston weighed 122 pounds at the beginning of the tournament and 117 at the end of the last game. He first won the national title in 1915.

Tilden Tall Player.

William Tilden, who nosed him out for the title last year, is an inch over six feet tall. They call Tilden "Big Bill" and Johnston "Little Bill."

Among the wrestlers Earl Caddock was a comparatively light man, weighing only 182 pounds, yet he threw the big fellows. He went into the army and saw much fighting in France, being one of the few who preferred active service to a safe job in the naval reserve or some other semi-protected position. He was gassed, and when he took up wrestling again was beaten by Stecher and by Lewis.

Size Doesn't Handicap Wilde.

Small size is no handicap to a boxer. One of the greatest little men known to the ring is the English flyweight, Jimmy Wilde. He has beaten many of the best featherweights in the world, going out of his class to meet them.

Among the little fellows who are rapidly making a fortune in the American ring is Midget Smith, a bantamweight, who has recently taken two referees' decisions over Jack Sharkey in desperate and very even fights.

Among the other little fellows who have shown great skill and fighting ability are Jack Sharkey, a splendidly aggressive bantam, and Joe Lynch, the champion. Lynch is a great fighting man.

Weight Thrower Not Large.

You wouldn't expect a small athlete to invade such a field of athletic sport as weight throwing, yet a few years ago Julian Elliot was one of the greatest shot putters in the world. He won the junior national championship at New Orleans with a 16 pound shot out of 45 feet—an amazing performance for a boy of moderate height and weighing only 145 pounds. Elliot won many events, but was compelled to retire from competition because his wrist couldn't stand the strain of the terrific drive he used.

Looking over the list, it is evident that nerve and grit can accomplish more than mere strength and bulk. No man is too small to become a champion in some branch of sport if he will put his heart into the task of getting to the top.

[Copyright: 1921: By the Bell Syndicate, Inc.]

ALLEGED LEADER IN BALL LOTTERY ARRESTED BY U. S.

Buffalo, N. Y., April 23.—Thomas Martin, alleged to be the leading figure in a baseball pool operating throughout the United States and Canada, was taken into custody here today and charged with violation of the United States lottery laws. Martin, it is alleged, is the head of the Canadian club, limited. The club, according to authorities, sent its pool tickets broadcast every week and last season reaped a rich harvest.

Recently an agent of the club was arrested in Cincinnati and the prisoner is said to have revealed Martin's name and the names of other men who have not yet been arrested.

Slicker Parks to Twirl for Pyott Team Today

Semi-pro baseball fans who have been following the tempestuous career of Vernon ["Slicker"] Parks will have their first chance to see him in action this afternoon as he unbends before the Dodger-Trainings at Pyott's park. Park still is a student at the University of Michigan, which school ruled him ineligible for playing with a Coast league team last summer, but he is going to commute from Ann Arbor until the end of the school year to pitch each week end for the Pyotts.

SIMMONS, 4; SASKATOON, 3.

Kenosha, Wis., April 23.—[Special.]—Earl Howard's star twirling led the Simmons company team to victory, 4 to 3, over Saskatoon in their opening game this afternoon. Score:

Saskatoon	020	000	100	3	6 2
Simmons	021	000	001	4	14 0

Batteries—Baird, Huttenstine, Watson and Gabrowski; Howard and Dobbins.

For Sale

Twelve baseball uniforms and shoes of high grade and good as new. Sand gray color with blue stripes. Used only a few times by amateurs. Been cleaned and stored during winter. Sizes 36 to 42. A real bargain. Address F K 256, Tribune.



A Beautiful Home For Your Car

Pro-slate GARAGES

Beautiful—

Rock-Surfaced, stucco-like walls and roof make them unusually attractive.

Economical—

They give long service at a very low cost.

Immediate service—

Delivered right out of our stock. Can be erected in a few hours.

See our display at the North Side Auto Show, April 25 to 30.

A. C. GRAF & CO., 4614 Lincoln Av. Rvnswd. 2687

JACK DEMPSEY BUSY PREPARING SELF FOR FIGHT OF HIS CAREER

(Continued from first page.)

'squares' a day and flop to the hay just as soon as darkness approaches."

"I get up early every morning and then with my little pal, Joe Benjamin, start for a short walk on the road. Then for an attack on the breakfast table, where I have never lost a battle. In the afternoon I box a little with Joe and Freddy Welsh, and mix this form of amusement with an occasional game of handball or—if I can get some one who does not play golf any better than I do—I will take him on for a game.

"Of course I know this easy life is not going to last long, but while it is here I propose to make the most of it. In about three weeks the real rough fellows will be here, and then down for the hard grind.

Looks Forward to Rough Drill.

"Kearns is arranging for some of those big boys to step in and help me. I want the heavy set for the rough going. It is a cinch to get the speed from the lighter boys."

At this juncture the big champion hopped into his new car and sped to town to purchase some new tennis balls to prepare for a match with Ripley, the cartoonist.

During the absence of the big fighter, Freddie Welch and his pleasant spouse took occasion to tell about the doings of Jack since he struck the farm.

"That fellow Dempsey is just a big kid," said Welsh. "He's been the life of the house since he came here.

How Welsh "Dopes" Big Mill.

"Of course, the Frenchman is a tough bird, and it would be folly for any one to expect a soft time with any man who can clout like Georges. It will be a great battle, but I think that Jack will come through and win. Don't forget, however, it is going to be a hard battle."

By this time Dempsey had returned with the tennis balls all set for his match. As the champion repaired to the court to start the game he surely looked the picture of health, and gave one the impression that it will not take him very long to whip himself into the regulation pink, prepared to defend his title against the flashy French boxer.

When we bade the big fighter goodby, he expressed confidence in his ability to win, but reiterated that he was not making any predictions as to what round victory would occur in.

How Ty Cobb put new thrills in baseball!



Cobb's inspiring smile

The bulliest, most inspiring baseball story of the year; the kind that will set your blood tingling and boost your enthusiasm! Complete with splendid action photographs of Cobb—in the big May *outdoor number* of

THE AMERICAN BOY

"The Biggest, Brightest, Best Magazine for Boys in All the World"

Read Cobb's experiences: how he has blazed a path to greater baseball; how his new standard is being felt in every department of the game.

Read about the batters Cobb had to beat; how he used his brains at the plate and conquered his fear of southpaws; how he used his brains in base running; the story of his greatest play; his lightning thinking and running; how he fooled the fielders; his nine ways to slide; "picking up a fly" one of Cobb's great tricks.

Every line will delight you!



Cobb saves three steps on every base

Don't miss this great story!

Read and remember all about Cobb's wonderful achievements. Be posted right on Cobb's plays and Cobb's style!

The May outdoor number of "The American Boy" will delight you. It is just filled with the sort of joyous reading that appeals to you this time of the year. Buy it today—read it tonight!

ALL NEWS-STANDS—25c A COPY
$2.50 A YEAR BY MAIL

THE SPRAGUE PUBLISHING CO.
291 American Bldg. Detroit, Mich.

SIX NEW RECORDS SET, ONE IS TIED, IN DRAKE RELAYS

(Continued from first page.)

prezzi, Sweet, Fields, Donahue]; Notre Dame, second; Chicago, third; Nebraska, fourth. Time, 3:23.

Four mile relay—Won by Illinois [McGinnis, Allman, Wells, Patterson]; Kansas Aggies, second; Ames, third; Wisconsin, fourth. Time, 18:19 1-5.

Half mile relay—Won by Notre Dame [Ficks, Coughlin, Meredith, Doscher]; Iowa, second; Chicago, third; Nebraska, fourth. Time, 1:30 2-5.

COLLEGE EVENTS.

One mile relay—Won by Cornell [Peterson, Scholl, Cole, Brotnall]; Wabash, second; Coe, third; Des Moines, fourth. Time, 3:23 1-5.

Two mile relay—Won by Cornell [Scholl, Cole, Peterson, Brotnall]; Wabash, second; Des Moines, third; Coe, fourth. Time, 8:11 4-5.

Half mile relay—Won by Wabash [Dinwiddie, Webber, Vanarsdale, Knee]; South Dakota, second; Coe, third; Carleton, fourth. Time, 1:31 2-5.

HIGH SCHOOL EVENTS.

Half mile relay—First section won by Grinnell [Lamb, Raibott, Ricker, Rivers]; Audubon, second; Algona, third; Exira, fourth. Time, 1:39 1-5.

Second section—Won by Cedar Rapids [Yorkes, Boegel, Marek, Butterfield]; Sioux City, second; Mason City, third; West Des Moines, fourth. Time, 1:32 3-5 [new record].

Two mile relay—Won by Cedar Rapids [Yeisley, Hladky, Jensen, Barnes]; Grinnell, second; Boone, third; West Des Moines, fourth. Time, 8:39 2-5.

Shuttle relay—Won by East Des Moines [Armstrong, Grund, Edwards, Larson]; Sioux City, second; Ottumwa, third; West Des Moines, fourth. Time, :46 4-5.

One mile relay—Won by Cedar Rapids [Boegel, Swenson, Hines, Butterfield]; Oak Park, second; Sioux City, third; East Des Moines, fourth. Time, :31 2-5.

Medley relay—Won by Cedar Rapids [Yerkes, Hines, Barnes, Henson]; La Grange, second; East Des Moines, third; Mason City, fourth. Time, 6:58 4-5 [new record].

SPECIAL EVENTS.

120 yard high hurdles—Won by Wright, Nebraska; Wynn, Notre Dame, second; Anderson, Minnesota, third; Knolling, Wisconsin, fourth. Time, :15 2-5.

100 yard dash—Won by Deering, Nebraska; Paula, Grinnell, second; Wilson, Iowa, third; Kelly, Carnegie Tech., fourth. Time, :10.

T. R. JR. WATCHES FLEET ATHLETES WRESTLE, BATTLE

GUANTANAMO, Cuba, April 23.—More than 10,000 officers and men from the United States Atlantic fleet gathered at the athletic field here last night to witness wrestling and boxing bouts by the champions of the fleet. Theodore Roosevelt Jr., assistant secretary of the navy, was a spectator. Mr. Roosevelt was called upon for an address and responded in a spirited speech, in which he declared: "The navy should be made up of men who are not 'soft' nor 'Little Lord Fauntleroys,' but real men, who desire to be treated as men."

E. M'GOWAN OF SKATING FAME SIGNS AS BOXER

New York, April 23.—Everett McGowan of St. Paul, national speed skating champion and a star all around athlete, is to make his debut as a boxer here next month. He has signed an agreement with Promoter Charles Dorsserick to meet any opponent selected. In addition to skating and boxing McGowan is a baseball and football player.

EASY FOR TRACTORS, 12-1.

Janesville, Wis., April 23.—Opening the season here against the Milwaukee Red Sox, the Tractor City team won, 12 to 1. Bill Lathrop starred on the slab. Score:

Milwaukee	000	000	001— 1 5 3
Tractor	112	330	20*—12 17 1

Batteries—Stock, Keiser and Stumpf; Lathrop and Shook.

LOYOLA'S NINE DOWNED BY LANE

Lane defeated Loyola yesterday on the latter's field in an eleven inning game, 6 to 4. Ryrholm of the Techs fanned thirteen of the Catholics. Krast of Lane featured at bat with three hits. Score:

Lane	100	000	111	02—	6 7 4
Loyola	020	000	020	00—	4 10 4

Batteries—Maas, Ryrholm, and Marquardt; McGraw and Clark.

Lefty Sullivan Turns In 3-1 Win for Beloit Club

Beloit, Wis., April 23.—The Fairbanks-Morse team opened its home season today by winning from Chisholm, Minn., 3 to 1. Lefty Sullivan went the route nicely. Score:

FAIRIES.	Ab	R	H	C	E
Alison,cf	2	1	0	3	0
Thomas,lf	3	0	1	0	0
Holloway,2b	4	1	2	2	1
Steil,ss	3	0	0	6	1
Swanson,3b	4	0	0	1	0
Baxter,rf	4	1	2	1	0
Keene,1b	4	0	1	10	0
Murphy,c	3	0	1	2	0
Sullivan,p	2	0	1	3	0
	29	3	7	38	2

CHISHOLM.	Ab	R	H	C	E
W.Weid'l,ss	4	0	0	8	0
Cooney,1b	4	0	0	10	0
Leber,3b	4	0	0	5	0
L.Weidl,cf	4	1	1	1	0
Braby,2b	3	0	0	5	0
Russ,lf	3	0	1	2	0
Saumb,rf	3	0	1	3	0
Moore,c	2	0	0	4	0
Donalds'n,p2	0	0	0	0	
Fuar,p	1	0	0	0	
	30	1	3	38	0

Fairies	110	001	00*—	3
Chisholm	000	000	100—	1

Two base hit—Holloway. Struck out—Sullivan, 10; Donaldson, 1; Fuhr, 1. Bases on balls—Sullivan, 1; Donaldson, 1; Fuhr, 3. Hits—Off Donaldson 7 in 6 innings.

PENN ATHLETES UPSET HARVARD IN TRACK GAMES

Philadelphia, Pa., April 23.—Pennsylvania, the intercollegiate champions, defeated Harvard in a track meet on Franklin field today, 69 1-3 to 47 2-3. Rain swept the oval during the meet and left the field and track boggy and unfit for record time.



Capt. Earl Eby and Everett Smalley of Pennsylvania divided honors, each winning two first places. Eby gave his team ten points in the quarter and half mile, while Smalley did likewise in both hurdles. The Pennsylvanians swept through the track event, losing only one first place, when Ned Gourdin, Harvard, captured the century dash.

Today's victory is the first Pennsylvania has ever scored against Harvard in a dual meet. Harvard won the only two previous meets in 1896 and 1897. Summaries:

Half mile run—Won by Earl Eby, Pennsylvania; George Meredith, Pennsylvania, second; R. F. Colt, Harvard, third. Time, 2:00 4-5.

220 yard low hurdles—Won by E. S. Smalley, Pennsylvania; Ray Jacks, Pennsylvania, second; R. W. Fitts, Harvard, third. Time, :25 4-5.

220 yard dash—Won by R. S. Mazam, Pennsylvania; E. Gourdin, Harvard, second; D. A. McFadden, Pennsylvania, third. Time, :21 4-5.

16 pound shot put—Won by J. Bartels, Pennsylvania, distance, 41 feet 1⅜ inches; J. R. Tolbert, Harvard, 40 feet 7 inches, second; J. C. Thurman, Pennsylvania, 35 feet 8¼ inches, third.

Two mile run—Won by D. S. Head, Pennsylvania; D. J. O'Connell, Harvard, second; H. M. Mahon, Harvard, third. Time, 9:52 4-5.

100 yard dash—Won by Ned Gourdin, Harvard; Bob Maxam, Pennsylvania, second; D. A. McFadden, Pennsylvania, third. Time, :10 1-5.

120 yard high hurdles—Won by Everett Smalley, Pennsylvania; F. A. Smith, Pennsylvania, second; R. S. Whitney, Harvard, third. Time, :15 4-5.

High jump—C. S. Woodside and D. S. Nichols, Pennsylvania, tied for first; W. F. Goodsell and C. O. Krogness, Harvard, tied for third. Height, 5 feet 10 inches.

Broad jump—Won by E. Gourdin, Harvard, distance 22 feet ½ inch; R. Wanstacker, Harvard, second, 20 feet 10 inches; J. Bartels, Pennsylvania, third, 20 feet 8¼ inches.

Mile run—Won by Laroy Brown, Pennsylvania; A. J. Fox, Harvard, second; W. Irvin, Pennsylvania, third. Time, 4:34 3-5.

440 yard run—Won by Earl Eby, Pennsylvania; B. Wharton, Harvard, second; R. Chute, Harvard, third. Time, 1:49 3-5.

16 pound hammer throw—Won by F. F. Brown, Harvard, distance, 135 feet 4½ inches; J. R. Tolbert, Harvard, second, distance, 126 feet 3 inches; V. S. Frank, Pennsylvania, third, 123 feet 9½ inches.

Pole vault—Won by Harwood, Harvard, height 12 feet; Temple, Pennsylvania, second, 11 feet 8 inches; Ebel Holt, Pennsylvania; Goodelle, Harvard, and Krogeurs, Harvard, tied for third, 11 feet 6 inches.

RUNS 162 AT PRESS CLUB.

Edouard Horemans, the Belgian cuist, paid a short visit to the Chicago Press club yesterday. Billed for a 200 point game at 18.2 against his manager, Shepard Barclay, Horemans uncased his three jointed cue and in nineteen minutes had scored his quota, going out with a run of 162.

The Sales for Monday

The Store of To-day and To-morrow

THE FAIR

Established 1875 by E. J. Lehmann
State, Adams and Dearborn Streets

Ball Players and Managers, Attention!

We are going to sell you tomorrow baseball uniforms and supplies at less than cost.



A fortunate purchase enables us to make you this wonderful offer.

We supply the White Sox with their uniforms, why can't we supply you?

The uniforms are high grade make, in the approved Big League style, with tailoring, fit and finish of the highest standard.

Made of excellent quality athletic flannels in grays, tans and mixtures, with narrow and broad stripes in attractive and popular colors. Suits consist of shirt, pants, cap, leather belt and striped stockings.

NOTE—If you are not prepared to place your order at once, and, in order to give all the baseball players and managers a chance to participate in this offer, we will accept a deposit on your selection and hold same until you desire delivery made.

Early Selection Is Advised Owing to Limited Quantity

Uniform No. 3, list price $17; in team lots, special complete ... **7.45**

Uniform No. 2, list price $25; in team lots, special complete ... **9.75**

Uniforms Also Sold Singly

Rubber home plates, complete with spikes; regular $12.50 value; at **7.95**



$2.50 and $3.00 standard make baseball bats, at.. **1.59**

Fungo bats, $1 value, special at ... **59c**

$10.00 Catcher's league pattern body protector **3.45**

$4.50 Standard make catcher's mask..... **3.25**

Fielders' gloves, large size leather palm, regular $2.50 value **1.89**

$4 Large size professional model fielders' gloves, laced bottom, leather palm, special, at **2.98**

$4.50 Catcher's mitt, full lace model, special at, **3.39**

$5.50 First baseman mitt, full laced model, special, at **3.98**

Official League Baseballs, **1.48**



$2.50 Harwood Official league balls **1.48**

Indoor, Outdoor Supplies at Greatly Reduced Prices



$3 Official playground balls, horsehide cover, 16-inch..... **1.79**

$2.75 Official playground balls, horsehide cover, 14-inch.....

$1.00 official regulation indoor bats, specially priced at **69c**

$2.75 slightly soiled official indoor balls, cowhide cover, 14 inches, at.. **1.39**

$1.75 14-inch playground balls, outside seam, horsehide cover **98c**

$1.50 12-inch playground balls, outside seam, cowhide cover **98c**



RELAYS AT PENN TO SET A RECORD IN SIZE OF FIELD

BY WALTER ECKERSALL.

Featured by the combined entry of a French team, which should attract just as much attention as the appearance of the English runners two years ago, interest in college athletic activity this week will center around the annual University of Pennsylvania relay games to be held on Franklin field, Philadelphia, Friday and Saturday.



HARRY GILL. [TRIBUNE Photo.]

From the standpoint of quantity, the games should be the most successful in the history of the event. Individual and team entries have been received from the leading universities and colleges in all sections of the country, as the event generally is recognized as the official opening of the outdoor track and field season.

West Has Record Entry.

Not alone will the eastern institutions be represented in practically every event, but a greater number of middle west universities than ever before will send teams. The distances in the various relays, combined with the medleys, makes it possible for every coach to develop a fast quartet for most any contest.

In the one mile championship, Minnesota, which has drawn the pole, Notre Dame, Chicago, Kansas, Missouri, Kansas Aggies, Nebraska, Ohio State, and Illinois will strive to defeat the best which the east will send to the mark. In addition, a team representing the combined universities of France will start, and has drawn seventh position from the pole. With such a large entry, some teams may be withdrawn at the last minute, and the runners saved for other races in which they might stand better chances.

Stiff Field in Two Mile.

Butler college of Indianapolis, where Pat Page, formerly assistant coach to Stagg at Chicago, is athletic director, has drawn the pole in the two mile relay. The Hoosier quartet will meet stiff competition, as Ned Merriam of Ames and Harry Gill of Illinois have nominated their fleet quartets. Wisconsin and Ohio State are the other middle west teams which will go to the mark along with the best in the east.

In the four mile relay, University of Havana has drawn the pole, but the middle west is expected to make a strong bid for first place. Illinois, which has as fine a squad of distance runners as any university in the country, will be a strong contender, while Wisconsin, Ohio State, Ames, Minnesota, Purdue, and Kansas are the other entries from this section.

Badgers Get Pole in Medley.

Wisconsin is given the pole in the distance medley and Coach Tom Jones' runners should make a strong bid for honors. The Badger mentor has a number of promising distance men, as was shown by indoor meets and they should be better out of doors. Ames, Illinois, Ohio State, and Kansas Aggies are other middle west teams which have been entered.

The middle west will also be well represented in the sprint medley. Ohio State, Nebraska, Missouri, Kansas Aggies, Chicago, and Minnesota are among the large entry. This event is among the most interesting of all, as it affords plenty of action during its exciting duration.

BOTSFORD BEATEN IN SURREY FINAL TENNIS CONTEST

ROEHAMPTON, England, April 25.—F. G. Lowe of England defeated W. H. Botsford, youthful American tennis star, in the final of the Surrey hard courts tennis championship match today. The Englishman took the match in three straight sets, 6—2, 6—3, 11—9.

Brickies-Harvey Soccer Teams to Clash Today

Interest in today's soccer games centers around the meeting of the Bricklayers and Harvey in a fourth round Peel cup match at Bricklayers' park. Other games scheduled are:

Peel cup.—Bricklayers and Harvey at Bricklayers' park; Pullman and Rangers at 103d and Cerlisa; Swedish-Americans and North Shores at Winnetka; Simcos at Gary, Ind.

Second division [Chicago league]—Alverno A. A. and Alverno Maroons at 16th and Cicero; McKinley Park and Corinthians at 35th and Rockwell; Y. M. H. A. and St. George's at 70th and Drexel.

WHEN "WOP" MEETS "WOP"

Rocky Kansas and Johnny Dundee Are Italians, Although Their Adopted Monikers Don't Indicate It, and When They Cut Loose at Milwaukee in a Ten Round Bout on Tuesday Night the Fur Is Expected to Fly.



JOHNNY DUNDEE. ROCKY KANSAS.

CHICAGO RIFLEMEN WILL HOLD TRYOUTS; NEW YORK IN A DEFI

The Chicago Rifle association will this summer conduct rigid tryouts to determine a city championship team, which will meet a similar picked aggregation representing New York City in Chicago next autumn. The challenge from Gotham was received last week.

The second weekly open match of the Chicago Rifle club will be staged today at Fort Sheridan, the shooting being offside and rapid fire, at 200 yards, using any military rifle with sights as issued.

The Irving Park club last week completed the tenth and last round as a contestant in the New England R. A. annual telegraphic tourney. A perfect score for the round landed the local outfit second, six points behind the first place Quinnipiac club of New Haven, Conn. Following are the scores of the Irving Parkers:

	Tenth week.	Aggregate score.
J. H. Kendel	200	1,999
T. G. Lively	200	1,994
C. J. La Mena	200	1,992
H. Newgard	199	1,992
A. C. Hanke	198	1,991
J. P. Brown	200	1,989
C. J. Levey	200	1,988
C. A. Bessey	199	1,986
A. E. Wiswall	197	1,982
C. R. Koureh	197	1,972

HOREMANS WINS BY 1,600 TO 819

Outscoring George B. Sutton, 1,600 to 819, Edouard Horemans finished his 1,600 point match at Mussey's Madison street room with a grand average of 22 50-70, one of the best ever made. In the afternoon he won, 400 to 181, with a high run of 134. At night Horemans went out in 21 innings; he had runs of 103 and 101. Sutton scored 198 points.

A. A. F. Volley Ball Teams in Title Play This Week

The annual A. A. F. volley ball championships will begin Wednesday with the following schedule:

At West Side Y. M. C. A.—Division "Y" No. 2 vs. American College of P. E.; Social Turners vs. Gary "Y" Reserves; Armour Square vs. Gary Y. M. C. A.

At Hyde Park Y. M. C. A.—Gallistel playground vs. Hyde Park Business Men; Grand Crossing vs. Gary Nooners.

At Division Street Y. M. C. A.—Oak Park "Y" vs. Hyde Park B. & P.; Oak Park Reds vs. Hyde Park Nooners; Bell Phone Co. vs. Division Nooners.

Colorado College Takes Telephonic Track Meet

Colorado Springs, Colo., April 23.—Colorado college today won a telephone track meet, an innovation here, from Colorado Agricultural college, 82 to 35. The teams competed on their home tracks and the results of the events were compared by telephone.

AUGIE'S EVEN RACE WITH LE GROS ADDS ZEST TO CUE PLAY

Billiard League Standing

	W.	L.		W.	L.
Kleckhefer	20	4	Steffanson	12	13
Le Gros	20	4	Lundgren	11	15
Capron	16	8	Shea-Carlin	7	14
Kenney	16	8	Jacobs	8	17
Walker	16	8	Harris	8	17
Tredick	12	13	Dougherty	5	17
Engel-Singer	12	13	Moreau	5	19

In a race that has the billiard fans of Chicago on their toes Augie Kleckhefer and Charlie Le Gros have rounded the stretch neck and neck, and are tied for the leadership in the city league three cushion competition for the Blake cup.

Augie and Charlie each have won 20 and lost 4 games, having two battles apiece in the schedule. Two of these contests will be played this week, Kleckhefer meeting his old rival, Bert Tredick, at McGarry's Lawndale room Tuesday evening and Le Gros playing Sam Walker at the Casino Wednesday. Games this week are:

Tuesday—Kleckhefer vs. Tredick at McGarry's; Capron vs. Carlin at Schuenemann's.

Wednesday—Engel vs. Dougherty at Bart's; Walker vs. Le Gros at the Casino.

Thursday—Dougherty vs. Capron at Leffingwell's.

Friday—Walker vs. Steffanson at Reading's.

Chess Match Deferred; Dr. Lasker Indisposed

HAVANA, Cuba, April 23.—The fifteenth game of the world's championship chess match between Dr. Emanuel Lasker and Jose R. Capablanca, which was to have been held tonight, has been postponed on account of the indisposition of Dr. Lasker.

Culver Athletes Defeat South Bend in Dual Meet

Culver, Ind., April 23.—[Special.]—Culver Military academy track team had an easy victory over South Bend High school this afternoon in the first outdoor meet of the cadet schedule, 89½ to 32½. For the Cadets Stricker and Roberts were the highest point scorers, each with 10½.

MILADY GOLFER PLAYS HER GAME A LA BLOOMERS

BY JOE DAVIS.

Westward the tide of style takes its way. We have heard of members of the blooming, or bloomered fair sex playing on some of the eastern and southern courses, and even have seen pictures of them. Chicago need no longer despair. They are here. Yesterday at Olympia Fields several snappy knicker bocker suits made their appearance. All hail to the pioneers, most of whom belonged in the light and medium weight classes.



L. K. Lunts, mashie shot at the seventh hole, 145 yards, hung on the lip of the cup. This would have been a headliner, but had to take second place to the bloomers.

Low Gross to Petsche.

Nearly 300 members were out and most of them competed in the initial handicap of the season. It was played over the No. 2 course and George Petsche had low gross of 44-41-85. The net prize winners were J. T. Harahan, 96-20-76; C. L. Cockrell, 86-8-78, and Don Hamilton, 90-8-82.

Calumet players opened their season with a first chance event, Lee Thiltges winning. Vernon Foster won the prize for fifteenth place and A. St. Clair the award for twenty-sixth position. Winners in the blind bogey event were W. Hough, F. Koller, J. D. Wild, D. C. Davidson Jr., H. C. Hes, F. King, and E. L. Wilson. The team sweepstakes was postponed until Saturday.

Garfield golfers were prevented from playing by the wet condition of the course. It is expected the course will be fit for play tomorrow.

Kasper Chosen President.

A. J. Kasper was elected president of the Knights of Columbus Golf club at the annual meeting at the Great Northern hotel. He succeeds N. A. Fegen, who has piloted the organization for the last three years. The other officers are:

First vice president, J. H. Branican; Barry council; second vice president, Timothy E. Dunne, McHale council; secretary-treasurer, T. J. Leonard, Oak Park council. Board of governors: A. J. Kasper Jr., Frank Douglass, Matt Jans, Dr. Bernard A. Duffy, H. J. Redard, Walter Crowe, Dr. W. D. Mahoney, T. J. Frainey, J. J. McNamara, Matt E. Kelly, Norman F. Faunce, J. M. Kennedy, Steve Ryan, J. A. Mudd Jr., and J. P. Cusack.

Three major events were scheduled in May, June, and July.

Cook County Golf Trophy Team Schedule Arranged

The schedule covering the 1921 interclub matches, in which teams of four members will play under auspices of the Cook County Municipal Golf association has been arranged. The clubs will play for the Robert W. McKinlay trophy, emblematic of the municipal interclub championship. The schedule:

July 10—Garfield vs. Jackson; Marquette vs. Lincoln; Evanston vs. Columbus; Palos vs. Edgebrook.

July 17—Garfield vs. Marquette; Jackson vs. Lincoln; Evanston vs. Palos; Columbus vs. Edgebrook.

July 24—Garfield vs. Lincoln; Jackson vs. Marquette; Edgebrook vs. Evanston; Columbus vs. Palos.

July 31—Garfield vs. Evanston; Jackson vs. Columbus; Marquette vs. Palos; Lincoln vs. Edgebrook.

Aug. 7—Garfield vs. Columbus; Jackson vs. Evanston; Marquette vs. Edgebrook; Lincoln vs. Palos.

Aug. 14—Garfield vs. Palos; Jackson vs. Edgebrook; Marquette vs. Evanston; Lincoln vs. Columbus.

Aug. 21—Garfield vs. Edgebrook; Jackson vs. Palos; Marquette vs. Columbus; Lincoln vs. Evanston.

CODE AND BILSKI WIN MATCH.

Dr. Code and Anthony Bilski defeated Lieut. Mike Furlong and Henry (Slim) Hasberg in four games of handball at Engine Company 59's court yesterday. Furlong is champion of the firemen's league of the city and challenged Dr. Code and Bilski to the match.

WOODS and WATERS

by LARRY ST. JOHN

WORMING WHYS AND WHEREFORES.

THE trout is a very much alive and highly efficient citizen and an opportunist, to boot. He is a natural born getter, and you will always find him where, to use the vernacular, the gettin' is good. In other words, the trout is not the high minded, dainty feeder that fly fishermen try to believe.

A mature trout will cut down a swimming mouse or a small snake as readily as will a bass or pickerel, and he undoubtedly eats larvæ and mature insects. But these things are not the corned beef and cabbage and "biled spuds" of the trout streams.

* *

If the fisherman will open the trout he has caught, he generally will find in his stomach, if he finds anything at all, the remains of small fishes, bottom-living larvæ, worms and snails, showing that the trout is less a nibbler of winged dainties than a real, husky eater like the male of the genus homo who demands three square, with a raw hamburger-and-onion on rye and a bottle of nearly near beer before he hits the hay.

I believe that it is conceded by thorough students of trout habits that trout are bottom feeders, that they rise to the surface to feed on flies only at intervals, this habit depending a great deal on prevailing food supply, and that this habit becomes less and less marked as the fish grow in age and size.

* *

My own observations assure me that even when the trout are making the water "boil" when a hatch is on, they are feeding on the rising insects and not on the perfect, winged ones that have reached the surface. The fish pursue them as they rise, and the swirls they make are done with their tails as they turn to go down again.

This explains why one seldom, if ever, catches trout in any quantities on flies during a big hatch.

Fly fishing is the most fascinating form of angling but due to the bottom feeding tendencies of the trout, as outlined above, worm fishing will nearly always get more trout and bigger trout. This statement I make, as the pre-election orators say, without fear of successful contradiction.

One of the beauties of worming is that it permits a great latitude of choice in tackle. It may consist of an alder limb, cotton twine and terminal tackle to match and from this up to the finest fly fishing outfit, plus a few split shot and plain hooks. I mention split shot because it is so generally used, but I prefer the Mackinaw screw sinker.

Pinching split shot onto a leader with ones teeth is my idea of near-beero in occupations. The screw sinker is attached to the leader by screwing the halves together with the fingers, and is as quickly removed or changed.

* *

The more primitive worming tackle does not call for leaders, but a leader is a great help. In very clear water it is almost indispensable and in any but the murkiest of streams it adds heft to the basket. A three foot length of heavy trout calibre silkworm gut makes a good all-around bait fishing leader.

No matter how crude the rest of the outfit, let the hooks be of good quality.

HO! FOR THE TROUT STREAMS!

Open seasons—Colorado, May 25 to Oct. 31; Indiana, March 31 to Aug. 31; Idaho, June 1 to Feb. 28; Michigan, May 1 to Aug. 31; Minnesota, May 1 to Aug. 31; Wisconsin, May 1 to Aug. 31. Fishing laws are being revised in some states and these dates may be changed. Notice of changes will be made in this department.

ENGLISH SOCCER TITLE IS WON BY LONDON ELEVEN

LONDON, April 25.—[United Press.]—The Tottenham Hot Spurs, London, won the English association football cup today in the finals of the national matches by defeating the Wolverhampton Wanderers, 1 to 0.

King George, the Duke of York, and Prince Henry saw the game.

The championship battle, equivalent to the America world's baseball series, was fought on the Chelsea grounds, the spacious Crystal palace grounds, the scene of all the pre-war cup finals not being available.

The gates had to be closed two hours before the game and it was estimated that more than 80,000 spectators had pushed, shoved, and fought their way in. Most of the twenty thousand or more who failed to get in settled themselves outside the grounds trying to follow the progress of the game by the cheering and comments of the spectators.

All sporting London was there supporting the Spurs, the first home team to get into the finals in twenty years. Northerners and Midlanders were also represented in large numbers.

WINNIPEG TO PLAY MILWAUKEE.

Milwaukee, Wis., April 23.—Manager Moll will bring his Winnipeg club here tomorrow for a game with the Brewer Rookies. The Canadians are training at Whitewater, Wis.

SEE GLOAMING AS SPEED RIVAL FOR MAN O' WAR

New York, April 23.—[Special.]—A speed marvel of the turf, which is being heralded as a rival for Man o' War, has been discovered in Australia, according to news that has just reached this country. It is claimed this horse has equaled the half mile record made by Man o' War at Aqueduct when he stepped the distance in 45 seconds. The Australian horse is the middle distance champion, Gloaming. The performance is generally accepted, since the race was timed by a number of horsemen whose watches agreed with that of the official timekeeper.

Centre Grads to Rally as M'Millan's Hosts Tomorrow

"Bo" McMillan, famous quarterback of the Centre college eleven, will be the guest of honor at a dinner at Hotel La Salle tomorrow evening, his hosts being members of the Centre College club of Chicago, of which Henry Bamford is chairman. Among those present will be "Chief" Meyers, athletic director at Centre. Centre men who have not been notified of the dinner may get in touch with Mr. Bamford at Central 2346, or Mr. Meyers at Harrison 7752.

'PRO' GOLF ASSN. ASKED TO REDUCE FIELD IN NATIONAL

BY JOE DAVIS.

The United States Golf association has asked the Professional Golfers' association for co-operation in reducing the size of the field in the next open championship. Despite the excellent arrangement at Toledo last summer, some of the players had to finish their qualifying round in poor light, the last few pairs ending their play in semi-darkness.



ROBERT A. GARDNER. [TRIBUNE Photo.]

At a recent meeting in Chicago, Robert A. Gardner, vice president of the U. S. G. A., asked the officials of the Professional Golfers' association to suggest a plan which would reduce the entry list to reasonable proportion.

Number of Suggestions.

Among the suggestions made were those of holding a qualifying round on some other course, as is done in the British open event; the admission of all those who qualified at Toledo, without having to compete in the elimination round; sectional qualifying rounds, and dividing the field into sections, each playing eighteen holes, with thirty-two qualifying in each section.

This latter plan would leave a field of sixty-four. It was the concensus that not more than eighty plays could compete comfortably in the two thirty-six hole rounds which constitute the championship proper.

The plan of holding a qualifying round on another course requires additional time, and since many of the contestants come from distant points they hardly can spare the time away from their clubs.

Disadvantages Crop Up.

To admit last year's qualifiers reduces the list considerably, but from the rest of the field it would be fair to qualify not less than sixty-four players, and then from these 128 players reduce the field for the final to about sixty-four men. This again necessitates some scheming, and would mean one round at eighteen holes for the nonqualifiers of last year.

Sectional qualification rounds are not feasible, and admit of players from weaker sections supplanting those from stronger sections in the championship proper. Dividing the field in two appears the best solution. So far, nothing definite has been done.

The officers of the P. G. A. favor some plan that will get all the contestants together in one week, as many go to the tournament to renew old acquaintances and watch the play in the final rounds.

Amateur Already Restricted.

Gardner said the United States Golf association already had limited the amateur entries to those who qualified in the preceding amateur championship.

IKE BLOOM'S
18 E. 22nd Street, Opp. "L"
MID-NITE FROLIC
OFFERS A
Sunday Dinner Revue
FROM 6 TO 8:30 P. M.
No Cover Charge, No Admission During These Hours
$1.50
MENU
Combination Sea Food Cocktail
Young Onions Radishes Pickles
Choice of
Consomme Printaniere
Potage Mulligatawny
Choice of
Baked Lake Trout
Argentine Grilled White Fish, Sauce
Choice of
Roast Philadelphia Capon, Cider Sauce
Braised Magnolia Ham, Sauce Polonaise
Filet Mignon, Sauce Fedora
Mashed Potatoes Julienne Sauté Potatoes
Spinach with Egg
Valley Salad, French Dressing
Choice of
Coupe Germaine
Camembert Cheese Toasted Wafers
Coffee, Tea or Milk
$1.50
Come spend Sunday evening with us and enjoy a dinner and revue surpassed by none. We assure you of an evening of dancing, entertainment and dining to please the most particular in every respect. You will be entertained by Ike Bloom, Jason, "The Female Frisco," Anna Victoria, the Dancing Humphreys, Jack Corday, Jack O'Malley, Del Estes, Gus Paula, and a Beauty Chorus Ensemble.
Dancing Between Frolics
Music by FAMOUS GEORGIA BAND
Four Different Frolics Every Night
First Evening Frolic at 11:30
Reservation Phone CALUMET 3800

TEARNEY'S
Sunday Special Dinner
French Table d'Hote Dinner
Road House Steak or Chicken Dinner
Combination De Luxe Dinner
OR
Anything You May Wish to Eat Prepared by My French Cooks
Be entertained by:
Valdeo Keefer Co.
No cover or admission charge until 8:00 P. M.

CALIFORNIA WINE $1.85
Grape Juice — (Forbidden Fruit) — Unfermented, Unfiltered, Natural, Pure—Gallon Can (6 lbs., 4 ozs.),



Purity Bohemian Hops and Malt

TRIAL COUPON
Send this coupon and $1.90 for one Complete Set containing: Full 5-oz. Can Purity Brand Imported Bohemian Hops; Full 3-lb. Can Purity Brand Bohemian Malt.
SPECIAL
3 COMPLETE SETS.....$ 5.00
12 COMPLETE SETS.....$18.00

PURITY BRAND HOPS are packed in sanitary, air-tight cans, which preserve their purity, aroma and strength. Each can contains full 8 ounces.
PURITY BRAND MALT is 100% pure barley, wholesome, and certain to produce the best results. Each can contains full 3 pounds.
Purity Brand Root Beer Extract, makes 10 gals....50c
Send for Free Catalog and Recipe
Fruit and Cider Presses at Reduced Prices
Purity Malt Extract Co.
JOE GREIN 40 Years in Business on Randolph at La Salle J. PAHLS
130-132 West Randolph Street—Chicago
Phones Main 84 and 254
MANUFACTURERS, JOBBERS AND RETAILERS

REG. IN U.S. PAT. OFF.
Thermo Knitted Sport Coat



$6.00
Guaranteed All Wool
$6.50 West of Denver

for fishing
" golf
" motoring
" tennis
" baseball
" traveling
" hiking
" office or
" home wear

It's a good looker and you'll find it the handiest coat you ever bought.

Wear it indoors or outdoors, at work or play—it is knitted to give you excellent service—looks like cloth; straps at cuffs.

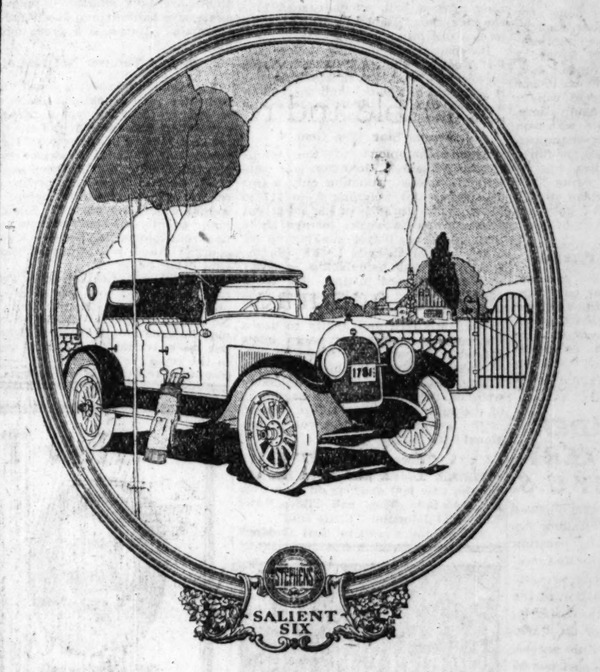
Made in popular heather mixtures for men and worn by women. Also boys' and girls' sizes. It is important to look for the Thermo hanger in the neck of the coat—this is your assurance that you are buying an all wool sport coat.

If your dealer cannot supply you, write us.

Swansdown Knitting Co.
349 Broadway Dept. E New York

Also Makers of Thermo Coat Sweaters

"THERE IS ONLY ONE STEPHENS MOTOR"



Born of Super-Engineering

SOMETHING far greater than mathematical formula or mere engineering skill has made the Stephens Motor the *perfect* overhead valve type.

Ask to see how the wisdom of redesigning an ordinary "cam" could work a revolution in *power, operation,* and *economy;* also, how poor grade gasoline is converted into high quality fuel by a simple method that only genius could devise.

There is, indeed, but one Stephens Motor. *Investigate it, by all means.*

THESE DEALERS OFFER
STEPHENS

NAME OF DEALER	ADDRESS	TELEPHONE
Adolph Zelm Garage	4716 Kimball Ave	Irving 4446
Marquardt & O'Connell, Inc.	4628 Washington Blvd	Columbus 130
Earl Coal Motor Company	1019 Davis Street	Evanston 578
Suburban Motor Sales Co.	240 Madison Street	Oak Park 4901
Stratford Motor Sales Co.	710 W. 63rd Street	Went. 1944
South Side Auto Sales	1113 E. 63rd Street	Hyde Park 2000
Milwaukee Ave. Motor Sales	2049 Milwaukee Ave.	Armitage 2840
Bergstrom Auto Sales Co.	820 W. 59th St.	Normal 5958
Hurlburt Motor Car Company	2826 W. North Ave.	Armitage 770
Hammond Auto Sales	Hammond, Indiana	
Gary Garage & Sales Co.	Gary, Indiana	

TRIANGLE MOTORS, INC. 2229 So. Michigan Ave. Telephone: Calumet 6813
Milwaukee Branch: 226 Plankinton Arcade Building

IKE BLOOM'S
E. 22nd Street, Opp. "L" Station
MID-NITE FROLIC
OFFERS A
Sunday Dinner Revue
FROM 6 TO 8:30 P. M.
No Cover Charge, No Admission During These Hours
$1.50
MENU
Combination Sea Food Neptune
Onions Radishes Pimentos
Choice of
Consomme Printaniere
Potage Mulligatawny
Choice of
Baked Lake Trout
Sautine Grilled White Fish, Duch
Choice of
Philadelphia Capon, Giblet Sauce
Red Magnolia Ham, Sauce Pallisade
Filet Mignon, Saute Fodora
Fried Potatoes Jersey Sweet Potatoes
Spinach with Egg
Valley Salad, French Dressing
Choice of
Coupe Germaine
Lambert Cheese Toasted Wafers
Coffee, Tea or Milk
$1.50
Come spend Sunday evening with us and enjoy a dinner and revue surpassed none. We assure you of an evening of fun, entertainment and dinner to please the most particular in every way. You will be entertained by Isabelle Morris, "The Female Frisco," Amside and Morris, the Dancing Humphreys, Ottilie Corday, Jack O'Malley, Del Estes, Chong and Moy, and a Beauty Chorus Supreme.
Dancing Between Frolics
Music by FAMOUS GEORGIA BAND
Four Different Frolics Every Night
Your First Evening Frolic at 11:15
Reservation Phone CALUMET 330

TEARNEY'S
Sunday Special Dinner
French Table d'Hote Dinner
Road House Steak or Chicken Dinner
Combination De Luxe Dinner
OR
Anything You May Wish to Eat Prepared by My French Cooks
Entertained by:
Waldeo Keefer Col
No cover or admission charge until 8:00 P. M.

MOTOR"
of Steering
far greater
cal formula
ing skill has
Motor the
e type.
Wisdom of re-
"cam" could
er, operation,
poor grade
to high qual-
hod that only
One Stephe-
by all me...
S
Michigan Ave.
Calumet 6813

FLOWERS BLOOM FOR AMERICAN GRAVES OVERSEA

Ample Funds Available for Memorial Day.

BY JOHN CLAYTON.

[Chicago Tribune Foreign News Service.]
[Copyright: 1921: By The Chicago Tribune.]

PARIS, April 23.—[By Wireless.]—The American Memorial day commitee in France is rapidly completing plans by which it will place a wreath on the grave of every American soldier in France, Belgium, and England on May 30.

The extensive campaign last year by Americans in Europe netted sufficient funds to leave a balance, which will take care of all the arrangements for this year. For that reason the committee has decided not to appeal for subscriptions again this year.

Col. Francis E. Drake, the department commander of the American Legion in France, said this morning that he was not able yet to give out details of plans for ceremonies beyond the fact that there has been a general promise of coöperation from Americans in Europe.

It is expected that several companies of troops will visit the various cemeteries where American dead lie buried. Delegations, or at least one delegate, will personally attend to the placing of wreaths.

There are at present 45,000 American graves in France, 4,024 in Belgium, and 500 in England. This represents nearly 15,000 fewer than last year, approximately that number of soldiers' bodies being returned to the United States.

THE GREEKS IN TURKEY



The Greeks in Turkey have begun a new offensive aimed at Kutahia to relieve the tremendous pressure the Turks are putting on them at Ushak and Brusa. The Turks appear unable to drive the Greeks out of Asia Minor, but are powerful enough to keep them closely penned up. It is predicted that if the Greek army is driven out of Asia Minor the whole Greek government will fall.

10,000 GOTHAM FAMILIES "BEAT THE LANDLORD"

New York, April 23.—Flat dwellers are massing to give landlords the hardest jolt of the profiteering era.

It will take the form of a huge exodus to the suburbs. Fully 10,000 families have bought or built homes outside of crowded city centers during the last year, and they will move into them this spring. It is costing them an average of $7,500 each, or a total of $75,000,000.

This capital investment is removed forever from the reach of landlord profiteering, and the flats which the buyers leave vacant will add substantially to surplus housings in congested sections where they are most needed.

HEAVY DIVORCE DOCKET BREAKS ALL PRECEDENTS

LONDON, April 23.—Precedents in British court procedure are being broken in an effort to dispose of a list of several hundred divorce cases before the Whitsuntide recess. A few days ago Lord Birkenhead heard more than twenty cases, this being the first time a lord chancelor ever sat as a divorce court judge.

Another unprecedented move to clear the calendar was made today when five judges, including the lord chancelor, disposed of 102 undefended petitions, ignoring the usual Saturday court holiday. The judges worked in relays, the first trying twenty-two cases and the others twenty each.

When this list was finished, there remeained for hearing 1,650 additional cases. To expedite their handling it is intended to continued the Saturday sittings several weeks.

JUMPS FROM CAR; HIT BY AUTO.

James A. Garfield, Negro, 43, of 2942 Vernon avenue, jumped from a Halsted street car between 14th and Maxwell streets, yesterday and was hit by an automobile driven by B. J. Mitrant, 195 West Canalport avenue. He may die.

Are You Tired of
PAYING RENT?
Let us show you how easy it is to get started to own
YOUR OWN HOME
by putting away a few pennies each day. For further information address
FP 66, TRIBUNE

Hotel LaSalle
is the only hotel in Chicago maintaining individual office and clerk service on every floor.
THE FLOOR CLERK is equipped and specially trained to efficiently care for every detail of the guest's requirements. She is the authorized representative of the Management—always available and ready to serve.
This exclusive LA SALLE feature insures comfort, convenience and security, and makes for promptness and accuracy in service—and is another reason why HOTEL LA SALLE is known as
CHICAGO'S FINEST HOTEL



La Salle at Madison Street
ERNEST J. STEVENS, Vice-President and Manager


A whole Baby Lobster, hot or cold, with chili sauce or melted butter for 65 cents is *only one* of many good things we serve at low prices.

"Only the Genuine—No Substitutes" Food Expert's Palate Immediately Convinced Him of this Fact

Cold Salads for Hot Days
No better lunch possible on hot days than one of our salads served to you from our specially refrigerated salad table. The portions are big.

Chicken, made of all white meat	50c
Fresh Shrimp	45c
Fresh Lobster	60c
Fresh Salmon	25c
Combination	30c
Fruit	30c
Asparagus	35c
Vegetable	30c
Fresh Crabmeat	50c
Waldorf	25c

Prices include French, Mayonnaise or Thousand Island Dressing

Your Taste Will Tell
Dine at the North American *just once* and your taste will tell you that the food is better. It *must* be better because it *tastes* better. And compare our food portions and prices with what others charge. Then you will not be surprised that this is the most popular restaurant in Chicago today.

We Suggest

Pork Tenderloin	35c
Breast of Chicken	65c
Broiled Halibut and Peas	35c
Strawberry Shortcake, portion ample for two	35c
Certified milk, bottle	15c

Recently the Steward of one of Chicago's best Country Clubs approached our manager and said: "I have never been in your kitchens but I *know from the taste of your food* that you cook nothing but the best and I am convinced that no substitutes of any kind are used in your establishment."

That is real praise from a food expert—a man who knows good things to eat and makes his living serving food of the highest grade to the members of his exclusive club.

Nothing but the purest and finest materials ever come into our kitchens. *No substitutes of any kind are ever used.* Perhaps we carry this to the extreme, as for instance cooking all eggs in fresh creamery butter. But we *want* our food to taste better: we will do anything to make it taste better. *And the people who dine here tell us it does taste better.*

A famous epicure once remarked that a restaurant which could provide a *good breakfast* could not fail to please with their other meals. *Try one breakfast here.* For 25 cents we will cook before your eyes a delicious honey waffle and serve it to you with three strips of bacon, butter, and pure maple sap or honey. And *good* waffles are only one of the many good breakfast things we serve at low prices.

Ask the regular patrons of the North American where they ate *before* they adopted it as their restaurant and they will name for you the biggest and finest hotels in Chicago. If you question them further you will find that most of them never before served themselves, but that now they prefer our plan—which allows making selections from the food itself—to the old one of ordering from a printed bill of fare.

When you consider that food at the North American *does taste better;* that every portion is a big generous one; that prices are far below what other good restaurants and hotels charge; and the absence of waiters demanding tips; it is easy to understand why so many of Chicago's best people dine here regularly.

Open 7 A. M. until Midnight—Every Day and Sunday, Too

NORTH AMERICAN RESTAURANT
ESTABLISHED 1891
"HOME OF THE BABY LOBSTER"
Northwest Corner State and Monroe Streets
Seating Capacity 1000—Always a table for you—Henshel's Orchestra

BOSLEY BROTHERS
"The Lumber Yard of Personal Service"
Yards: 2500 Elston Ave. Phone: Armitage 7520
SPECIAL SALE
5,000,000 FEET U. S. GOVERNMENT
New LUMBER Used
We have just resumed dismantling operations at the big U. S. Government cantonment at Barksdale, Wis. Shipments are arriving daily. All lumber sound and serviceable for any building construction. Free from nails. Better for many purposes than new lumber. Come out and see the tremendous values we offer.
1 Inch Boards, Shiplap, Sheathing, 2 and 3 Inch Plank 2x4, 2x6, 2x8, 2x10, 3x6, 3x8, 3x10, and 3x12
Also 1,000,000 ft. 3x6 and 3x8 Matched Flooring and Timbers
Such exceptional values can't last long. It will go quickly at this price. Fill your needs immediately while the supply lasts. All above material can be seen at our yards. Price, per 1,000 sq. ft., $30
Build NOW! Our Drafting and Plan Department Will Aid You in Your Building Program as It Has Hundreds of Others
No. 2 Roofing A slate coated waterproof, fire-resisting roofing. A wonderful value at our price. Per roll $2.25
Ready Roofing Green Kote and Red Kote 3-ply slate coated roofing, with nails and cement, ready to lay. Per roll $3.00
Green or Red Slate Surfaced Asphalt Shingles Beautify your roof. Use green or red slate surfaced shingles on roof of new home, or over old roofs. Easy to lay. Self-spacing. A four-in-one shingle. Per 100 sq. ft..... $6.75
All Material for 12x16 Garage $147.50
Incl. Stanley Garage Door Hardware, Sherwin-Williams Paint,
Here's a splendid one-car garage. A permanent structure, not a portable garage. We furnish all necessary material for its erection, including sash, set of doors described in item above, roofing material, siding, etc.; also complete set of the famous Stanley garage door hardware, and sufficient Sherwin-Williams paint to cover it—all for the price quoted above.
All Material for 18x18 Garage $218.50
Build a 2-car Garage—Rent Half. We furnish all necessary material for its erection, including sash, set of four doors, roofing material, siding, complete set of Stanley garage door hardware and sufficient Sherwin-Williams paint to cover it, for the price quoted above. We furnish plans FREE for construction of both these garages. Come in and see the model garage on exhibition at our yards.
2500 ELSTON AVE.
Delivery FREE anywhere within a radius of 10 miles of our yards.
Yards open all day Saturday, till noon Sunday.

FREE COMPLETE AGENTS' OUTFIT

WE want to prove to you that Goodyear Raincoats will sell when you show your Free Sample Coat and Style Book. Those orders mean Big Immediate Commission! You don't need to be a salesman
WE TEACH YOU SALESMANSHIP
Our Agents make big money because we help them. Our FREE COURSE in Scientific Salesmanship tells you the secret of selling. Do as we tell you—say what we tell you to say and you can earn double
$50 a Week
Show your Free Sample Coat to your friends and take their orders—that will bring you $50 a week. A little work will put you in Big Money with our older agents, making $150 a week and over. Steady Work for the Goodyear Line is complete. We deliver and collect.
Write Today This is your real opportunity—Free Coat and Outfit! A Sales Course to Teach You! Steady work—and the harder you work THE MORE YOU MAKE! Prove to yourself that *you*, too, can make big money. Write us.
GOODYEAR MFG. CO.
3324-2 Goodyear Building, KANSAS CITY, MO.


Put On A
Hamilton Vision Shield
Protects from sun and glare. Gives better vision in rain storm. Cuts blinding headlight.
Rolls up when not needed—locks rigidly. No buckling. No rattle.
The highest class vision shield manufactured. Ask your dealer or write
Hamilton Products Company
413 S. 5th Street, Minneapolis, Minn.

1921 Will Reward FIGHTERS

Chicago Tribune.

THE WORLD'S GREATEST NEWSPAPER

THE TRIBUNE COMPANY, PUBLISHER.

ENTERED AS SECOND CLASS MATTER AUG. 8, 1906, AT THE POSTOFFICE AT CHICAGO, ILL., UNDER ACT OF MARCH 3, 1879.

All unsolicited articles, manuscripts, letters, and pictures sent to The Tribune are sent at the owner's risk, and the Tribune company expressly repudiates any liability or responsibility for their safe custody or return.

SUNDAY, APRIL 24, 1921.

"Our Country! In her intercourse with foreign nations may she always be in the right; but our country, right or wrong."
—Stephen Decatur.

THE TRIBUNE PROGRAM FOR MIDDLE WEST DEVELOPMENT

I. Open the Great Lakes to the Atlantic.
II. Finish the Lakes to the Gulf Waterway Without Delay.
III. Develop a Practical Highway System.
IV. Regrow Our Vanished Forests.

"UNITED WE STAND, DIVIDED WE FALL."

It is intimated in Washington that the disposition of the fleet and the question of uniting it wait the decision not of the navy department alone but of one or two other departments, presumably state and war, and, inferentially, of President Harding.

This makes it all the worse. If Daniels had not divided the fleet no complications requiring the opinion of the state department and the decision of the President could have arisen. Now it is suggested that Mr. Denby, if he wanted to, cannot return to a safe basis until other officials viewing the question from different angles can indorse it.

It is said that one consideration is the fact that there is no base on the Pacific coast which can maintain the fleet for more than two or three weeks. For that reason it is impossible to station the united fleet there. Because of our relations with Japan that is where it ought to be stationed. Part of it is there. That part is what endangers the fleet as a fighting unit. If it were returned to the Atlantic and the fleet were united Japan might think that our withdrawal from the Pacific was a backdown and a sign of weakness.

This reasoning is about as good as the generality of reasoning which we apply to such subjects. It assumes in the first place that the Japanese are as foolish in a military sense as Americans are, which is as violent an assumption as could be indulged.

The Japanese know that the Pacific has no station for the united American fleet—if that is a fact as stated in Washington, and it probably is. They know it as well as any Americans know it. They also know that our divided fleet is our greatest weakness so far as our relation to them is concerned. They know that if we were wise we could and would instantly remove that weakness by putting the fleet together.

If it cannot be maintained as a unit in the Pacific it can be maintained as a unit in the Atlantic, and it is almost an unfriendly act to impute to the Japanese an idea that we were showing signs of weakness by recovering our strength.

They may consider that a deadly insult, a presumption that their military intelligence is on our level. The Japanese have figured every operation which the American fleet might make. Their naval board has maps of every possible maneuver which the United States might reasonably or presumably execute on the seas in case of war.

None of these maps included two fleets until Mr. Daniels presented Japan with two instead of one and we imagine that Japan was too amazed to rebuild a strategy of offense or defense upon this division, thinking that it was an insanity which could not prevail.

If it apparently is going to prevail they will recast their plans and probably their policies. When the United States returns its fleet to a fighting unit Japan will think that we have emerged from a period of insanity into a period of security. It will not think that we are backing down. It will think that we have mobilized. The responsible Japanese think intelligently in military terms. They know that the divided fleet is not ready to fight. They know that the united fleet is ready to fight, whether it is in the Pacific or the Atlantic. They know the united fleet represents greater sea power than they have but that the divided fleet does not.

When any one says that a withdrawal of the fleet to the Atlantic would be construed by the Japanese as a backdown he gives Japanese intelligence an insult. There ought to be bases for the united fleet on the Pacific coast. The fact that there are no such bases is not a reason for keeping the fleet in a dangerous condition, but it is a reason for congressional action.

Just now the fleet ought to be in the Pacific because the danger is in the Pacific, but half of it ought not to be there. All of it ought to be, all of the battle fleet. Congress by appropriations which permit construction can establish a base unless the coast line is impossible.

With regard to the fleet, we seem to have forgotten a cardinal principle of the American union: "United we stand, divided we fall."

A NEW KIND OF TAX DODGER.

Some authority in some fashion will have to meet the city's revenue needs face to face and not dodge them as a bad debtor dodges a creditor by hustling up the alley.

Mayor Thompson does not want to recommend a definite tax rate increase to the legislature. There is a bill for an increase to $2.15, which, it is estimated, will produce $11,000,000 more revenue from taxation. The mayor does not want to support that.

The city council finance committee declines to ask the legislature for a specified tax increase. If the mayor will not, the aldermen do not see why they should. They are willing to send the departmental estimates to Springfield as a basis for legislative action.

The legislators will respond, naturally, that they do not know what departmental estimates mean or what relation they have to economy, waste, indispensable service, etc. They are very likely to add, some of them at least, that when a resolution was introduced to permit the legislature to acquaint itself with Chicago finances by inquiry, Mr. Thompson supporters in the senate got enough votes to kill it.

It can hardly be expected that the legislature will go out of its way to assume responsibility for tax increases when neither the mayor nor the aldermen have the courage to ask for them.

Mr. Thompson is said to have asked the finance committee to cut expenditures and also to have said that a budget equal to the 1920 budget is required. That brought a $6,000,000 deficit and an $8,000,000 bond issue to meet it.

It certainly will make another deficit if there is no more revenue. Does that mean another bond issue? The situation may be unpleasant for everybody, for the city officials who do not like political responsibility, and for the citizens who do not like increased taxes, but the city must either get its expenditures down to the income or its income up to its expenses.

LABOR ABROAD AND AT HOME.

Mr. James of THE TRIBUNE Foreign News Service says that in the Rhineland workers are glad to accept conditions or be content with food which no American or British worker would accept. Mr. James thinks Germany, "unless prevented," will soon dominate the markets of the world because her people have got down to a standard of living and a basis of production which her chief rivals cannot or will not meet. She will, therefore, drive them out of world markets by underselling them.

Prediction as to the economic race the nations are entering upon with their new handicaps is rather hazardous. There are more factors conditioning German success than the subsistence level reached by German labor. Nevertheless America must realize that she cannot afford to ignore it. The standard of living in Europe has been materially lowered, and that will affect directly the competition American foreign commerce must meet. Our standard was higher than the European even before the war, but the discrepancy has been widened.

One of the most difficult of our problems is how to maintain American standards and compete for trade against countries whose organizing powers are at least as great as ours, whose experience in foreign trade is far greater, and whose production costs are much lower. Tariffs can keep their goods out of our home market, but they cannot force our goods into other markets. If American conditions of production are too severe we shall lose in the world race for commerce.

On the other hand, the American standard of living will not be lowered as a matter of policy. That wage reduction must come seems to be generally realized. Resistance to all attempts is threatened as a matter of diplomatic tactics, but a compromise is, we believe, in most cases, obtainable. Labor realizes that it is a very bad time to go on strike when many industries are shut down or are running with greatly reduced forces. In many cases strikes might be welcome, though conscientious employers are not willing to resort to lockouts or shutdowns except in extreme cases.

From the point of view of labor, therefore, to accept reasonable reduction in wages seems the only sensible thing to do, and resistance should be confined to attempts to alter the basis (not the amount) of compensation by increasing hours of work unduly and to lower the conditions of labor generally.

Employers who look beyond the ends of their noses, who look beyond present conditions, will not take advantage of them to attack standards American citizens should maintain, to try to restore excessive hours or to make unnecessarily drastic cuts in pay. They will not attempt to destroy responsible organization.

Employers owe it to their own welfare in the long run and to the welfare of their children and their country to make every effort to meet the present difficult situation so as to protect American standards and to place their relations with their employés on a basis of fair play and consideration. We believe American employers in the main are trying to do this and trying under great difficulties. No sensible business man wants to see low wages, the imposition of low standards and low buying power on American labor. Wage reductions should have relation to actual reduction in the cost of living. But employer and employé are in the same boat and must adjust themselves to meet the conditions which confront their common enterprise.

DRY ONTARIO.

Seemingly for the same reasons which prompted Michigan and other states to go dry before national prohibition and for the same reasons which prompted New York to go drier after national prohibition, Ontario on the Canadian side of the line has gone bone dry.

Whether it is economic or moral—and we think it is moral—the forces which have so clearly registered on this side of the border are registering on the other. There might have been an attraction for Canadian provinces in a moderate acceptance of liquor, regulated to eliminate its worst abuses. Ontario already had a solution of the worst phases in its control of the traffic and under that control there might have been a temptation to profit from the American desire for contact occasionally with the demon rum, which could have been had by a trip across the border.

In spite of these attractions the impulse which has worked to accomplishment in the United States is working to accomplishment in Canada. The province of Quebec may hold out because there are evidences of another culture, of the old culture and habit of the French from whom the English took the dominion. They have a greater sanity in the permitted use of alcoholic beverages and less of a moralistic view, consequently, of them and their effects.

The border line between Canada and the United States is strong nationalistically, but it does not substantially mark moral, cultural, or economic differences. Both nations are uniting in demand for the construction of a great waterway. We here object to bars placed against our purchase of Canadian raw materials, such as lumber. They find our moral idea of control of habit by government acceptable and necessary.

THE UNINSPIRED REPORTER.

"Some of the women kissed him." That is all that the concert reviewers wrote about an incident which made splendid the recent farewell appearance of a favorite orchestra leader. Why this reticence? What is a concert, an orchestra, a brass band, to a kiss? Your modern novelist recharges his pipe, chases the children out of his den, refills the fountain pen, and writes a whole chapter merely leading up to the big kiss, or, as the movie people have it, the clinch. "Some of the women kissed him." How shockingly inadequate!—New York Herald.

NOTHING LEFT TO DO.

An Indiana village has barred short skirts, short sleeves, and low necks. With summer coming on, all the female inhabitants can do will be to move to the city and be comfortable.—Cleveland Plain Dealer.

WITH STOPOVERS.

It looks as though Bergdoll would become the great international fea.—Minneapolis Journal.

A LINE O' TYPE OR TWO

How to the Line, let the quips fall where they may.

LYRIC.

Just now I heard
A merry bird
That seemed (I mused) a peri;
Yet, wide awake,
The old, old ache
Proclaimed it but a veery.

Some other day
In April, May,
Or in some white December,
Shall I recall
Your light footfall,
Or naught of you remember?

Years hence, when life,
Bound up in strife,
Hears notes that stir the fancy,
Shall new hope come?
Or love be dumb
To hints of necromancy?
LAURA BLACKBURN.

IF Henry James had written, in his third manner, "THE FORD CAR, ITS MAINTENANCE AND OPERATION," fancy the bliss of the blowout, the fouled sparkplug, the leaky piston ring. To halt by the side of the road and read how to flush the carburetor! One could die of a rose in aromatic pain.

A LETTER TO B. L. T.

Dear Judge. Of the blah-blah of propaganda there seems to be no end. There are those who would ballyhoo for patriotism and at the same moment act as fence for the pickpockets in the crowd. It is to laugh that we so weakly permit such side-shows when the main tent, devoted to Truth, is so slow in filling.

Aries has sung. But where is Padded Hammer, P. S. W., P. D. S., and others? Surely they have not passed through their poetic climacteric? Is it true that Fred Donaghey went to London only to see the noted London busman?

The Literary Digest devoted a page to you under the title, "The Lost Colyumist." An inept heading—you were never lost and always the guide. I appreciated the Digest's critical discussion of your work. You were too modest—so few, even now, know you, or of you. It was necessary, however, for me to go out on my back step and utter a short, sharp curse over the Digest's manner of spelling such words as "possest." There is more than one type of Tobin (praises to him, at that, for starting something!).

Royalty remains in the dumps, but the world becomes less safe for democracy. It is true that Democrats are no longer living under aliases (Wordsman, spare thy quip!) but are now facing the world sturdily and claiming acquaintance with Will Bryan, the only man who ever made a fortune running for offices he never got.

A hunter told me, the other day, that skunks are almost extinct. "They always were," quoth I, and he called me a nature faker!

Kentuck', that grand old state, has lost its bourbon and bids fair to lose its burley. Nothing remains then but blue grass and beautiful women. Soon it will be a crime to be beautiful! These reformers must often make God smile at their hypocritical alibi, "In Thy name"! What sacrilege—n'est-ce pas? I wish I knew what you knew of these things and that you could reply. Thy URSUS.

We Always Thought She Had Bought It.

Sir: I sometimes think the lowest rent paid today is when a lady rents a telephone booth for a nickel. B. J. B.

HURRY.

Sir: I am too busy checking the split infinitives in President Harding's message to make the Line. Can you carry on? CL. H. W.

CHINESE BABY.

When the great god Joss was young,
And turtles had wings of fire,
When the big, blue moon was alive
And dragons were bold with ire.

You were a piece of precious jade,
Cast out of the molten sea—
That the good Joss seized, and made
Into a jewel for me.

ORPAH.

ONE admires Henry James in that he had the courage of his esthetic convictions. Honest Americans will always regret his secession. Doubtless it was essential to his development. Some one has labeled him an Englishman born in America. Perhaps. Perhaps Shakespeare was a Chicagoan.

A-HEM!

Sir: Tell Lucele that a woman, "fair and fat and forty," better HAD love her husband. R. O. B.

HAS ANY ONE SEEN HIM?

Sir: By the way, Where is the Hon. Dam Li? Did he ever get back from dear old Fatherland, or is he still over with the Kaiser? MONA LISA.

Efficiency.

Sir: What we would like to know is how those experts, Mesce & Lynch, canceled it in their income tax reports. F. M. G.

PERSONAL.

Dear Beatrice: Your frock should match your eyes or your hair. Now, what have you, pink or gray? SWEET LAVENDER.

Stendahl Doesn't Mention It.

Sir: I disagree with the persons who told the Inquiring Reporter married men should wear wedding rings. Married men should not wear wedding rings; neither should their wives. The plans of many a philanderer have been frustrated, simply because the party of the second part happened to notice, during the preliminary hand-holding, a red, scarlike circle left by a wedding band that had been removed for the occasion.

LAW D. DAW.

TO A SUNBEAM.

Unhampered through illimitable space,
Nor stayed by force of elements, you race
To earth, where yet unslackened in your speed,
Vapors and mist you penetrate. No heed
You give 'till reaching me you pause
And bursting give the energy and light
And also heat required by Nature's laws,
That earth and all her creatures live aright.

Methinks this soul of mine to this world came
In just such wild abandon. Not in vain,
For I have lived—my body clothed and fed
And quickened by your force. Die? No! Instead,
When breath shall sometime fail me I shall leap
From out this housing of just earthly clay,
And then again your path—my path—shall keep
Into the unplumbed depths of endless day.
E. Z.

MEN, HE'S OUT AGAIN!

Sir: As I tripped (My word, I never saw the bally thing until afterwards) out of the Majestic last evening, flipped into my fifty-two passenger Rolls-Busse motor ca rand sped northward past the Public Library, Kirk's, the new Wrigley, the W. G. N.'s plant, on past Virginia's (no bells were ringing either), and so on along the g. c., I was so relieved, doncha kflow, to note that Martha Weathered the Drake, and I'm puzzling now, old chap—wondering whether it's safe to try those bloomin' roller chairs. Say what?

"OFFICER 667."

He Read It in the Ladies' Home Journal.

Sir: How would *you* label a young man, who, after a party, escorts a sweet young thing to a western suburb (*not* Oak Park), and who, when half way there, as the conductor comes 'round to collect the fares, turns to said s. y. t. and says: "Oh, have *you* a ticket? I thought I was alone and only bought one." MILLY.

APOLOGIA.

Sir: Really, I am not a fish. My name is the same as that of the w. k. host of the q. of Sheba. With this explanation I submit the note sent by my wash lady: "Dear Mrs. Salmon—the baby, two rompers got some blue spots in it comes from the bluing I have I will have better blueing next week (over) and your little boys white suite that I send home last night I was ashame to send it my letrick iron give out yesterday and had to irion by gas those irion was rustey."

E. Z. Will Fix You Up.

Sir: Wanted: One illuminating description—say 100 words or fewer—of Einstein's theory of relativity. A gentleman in our office says HE says that if you follow a circle long enough it comes back to its starting point, which proves there is a Supreme Being. Now, we suspect there is such a being without having followed a circle. Does following a circle prove it conclusively? T.

HOWEVER, if we were choosing an author for "HOW TO START A FORD," our pick would be Doctor Crane. You know how he would write it: "COUNT ten before you crank." PAZ.

How to Keep Well. By Dr. W. A. Evans.

Questions pertinent to hygiene, sanitation, and prevention of disease, of matters of general interest, will be answered in this column. Where space will not permit, or the subject is not suitable, letters will be personally answered subject to proper limitations, and where a stamped, addressed envelope is inclosed. Dr. Evans will not make diagnosis or prescribe for individual disease. Requests for such service cannot be answered.

(Copyright, 1921, By Dr. W. A. Evans.)

HEALTH HONOR ROLLS.

THE Journal of the American Medical Association recently published its ninth annual report on the prevalence of typhoid fever in the cities with 100,000 inhabitants and over. The report deals with sixty-eight cities in which there live more than one-fourth the total population of the country.

Yonkers leads the honor roll with not one death from typhoid during the year. This was the record of Spokane for 1919. Rochester is second with a record of one death for each 100,000 population and Chicago is third with a rate of 1.1.

In the honor roll, those with a rate of less than two, there are ten cities, among which are found Boston and Seattle. When the journal began this reporting nine years ago there was no city with a death rate of less than two. The journal therefore established a grading in which rates of two to five were classed as cities of the first rank. In that first rank class at the beginning there were but few cities. The list now contains the names of thirty-nine cities and above them there stand the super first rank ten who are on the honor roll.

In the first rank cities are New York, Los Angeles, Minneapolis, St. Louis, Pittsburgh, Cleveland, Albany, Portland, and Denver.

In the second rank cities are those with typhoid rates of five to ten. In this list there are twenty-one cities. In the third rank are found the cities with rates between ten and twenty. All five cities in this list have rates less than fifteen. The tables published show the record of these cities since 1906 and the time is divided into three five year periods.

To see how great the improvement has been we should compare the record for 1900 with that of 1906-'10. In Chicago typhoid was more than fourteen times as prevalent in 1906-'10 as it was in 1920. Buffalo, the lowest city in the 500,000 group in 1920, had a typhoid rate that was one-third as high as that of the best city in 1906-'10. Paterson, N. J., had the worst record of the entire list for 1920, 14.7, yet in 1906-'10 only ten American cities had a better typhoid rate than Paterson had in 1920. Cambridge, Mass., with the lowest rate in 1906-'10, 9.8, was better than the 1920 of only six cities—San Antonio, New Bedford, Atlanta, Dallas, Birmingham, and Paterson.

Cities especially mentioned as deserving praise for great gains in 1920 are Detroit, New Orleans, Milwaukee, Columbus, Louisville, Grand Rapids, Scranton, Norfolk, Nashville, Memphis, and Birmingham.

There is so little typhoid fever in the larger cities now that a trivial outbreak may drop a city from the honor roll to a second rank city. A small group of infections at a summer resort was enough to drop Spokane from the head of the honor roll to rather a low position in the second rank, and New Bedford on the honor roll in 1919 experienced a single infection outbreak in 1920 and fell to the third rank.

So great may be the influence of a single death or two or three on the rank of a city when the rates are so low that the journal suggests that hereafter we compare on the basis of five year periods only. I offer the suggestion to the journal that it consider the fight against typhoid as having been won so far as the large cities are concerned and that it concentrate for a period of yea.s on the cities with 10,000 to 100,000 inhabitants. There is the present stronghold of typhoid.

Women are so much healthier than men, have so much lower death rates and live to a riper old age that I, as mere man, take pleasure in setting down the fact that women are more subject to typhoid.

However, the journal says this is because so many million men were inoculated against typhoid during the world war. If this conclusion is correct within a few years women will have regained their supremacy and my sex will have nothing to brag about.

ONE BABY'S HISTORY.

Mrs. H. C. O. writes: "My baby is 9 months old. At birth he weighed 8 pounds and at present 22. He is of good height and has two teeth. He was breast fed until four months ago. He has had orange juice daily since he was 2 months old. He began taking cereals at 5 months and vegetables at 6 months. Now he gets three meals a day, cereal in the morning, baked potato and bacon (or something similar) at noon, cooked vegetables, graham or white crackers at supper, and as much milk at each meal as he will drink from a glass. He drinks pretty well. At 10 p. m. I give him a bottle of milk. I plan to discontinue the bottle at 10 months. He has no trouble with his bowels—two good movements daily.

At 3 weeks he caught whooping cough from his older brother. Being in July and August and being a breast-fed baby he had a mild case. At 6 months he had a bad case of gastro-enteritis, lost two and a half pounds in three days. Took it from his older brother (it was epidemic at the time). At 7 months he took a cold, also from his older brother (he has been an outdoor baby from the start). Both children came down with pneumonia (bronchial) within a day of each other. The older boy had a light case and was up in ten days. The baby had double pneumonia. He was in bed three weeks. Then we brought him downstairs. He never has been without a temperature from the day he came down with it. It runs about 100.5 to 101.5 most of the time. Five times it has been under 100 for a couple of hours at a time. I have given him ammonium carbonate twice a day. He coughs once in a while, a dry, harsh cough. Some days he does not cough. He cut two teeth last week. He has a good appetite. He is pale, with a touch of red in the right cheek. His eyes are listless, yet he is active. What do you suppose is the matter? Is it tuberculosis? What shall I do for him?"

REPLY.

You should have the baby examined for tuberculosis. Consumption is fairly prevalent among babies. The probability is that you will find that pulmonary tuberculosis is not the cause of his trouble. Babies and other young children run a little fever on very slight provocation. An infected gland which is not dangerous and which will get well without much treatment could easily explain your baby's symptoms. I doubt the advantage of giving ammonium carbonate or any other cough mixture. I note your reference to a cold caught from an older brother. Likewise the epidemic diarrhea. I wish more people understood that both colds and diarrheas are catching.

THE BUSY FOOD FADDIST.

F. F. B. writes: "A recent book on diet, written by a physician, forbids the eating of fruit, cooked or uncooked, at mealtime. It is not easy to eat all the fruit which one needs between meals, and the custom of taking it at breakfast is both convenient and agreeable. Will you kindly give your opinion on the subject?"

REPLY.

There are many kinds of food faddists. Do not listen to any of them. If you develop the habit of following the food faddists you will be jumping around worse than a pursued flea. There are all sorts of doctors and some of them are food faddists. Unfortunately the food faddists will write books.

FRIEND OF THE PEOPLE

Letters for this department must be signed with names and addresses of the writers.

RAIN GUTTER FIXED.

Chicago, April 20.—[Friend of the People.]—A cottage next door to me has a run pipe in very bad condition. I have reported it five times and it has been fixed, but never done properly. The water from their roof runs into my basement and is ruining it. Would like your help in attending to this matter. J. S.

A notice has been served on the agent to abate the nuisance of water entering the basement of the premises of the house next door.
JOHN DILL ROBERTSON,
Commissioner of Health.

TO LOCATE CHARLES BRETT.

If any one knows the present whereabouts of Charles J. Brett, formerly of Company C, 57th Infantry, please communicate with John A. Hartman, service department, American Legion, 111 West Washington street, Chicago. Phone Franklin 4964.

A LONG SEPARATION.

Chicago, April 16.—[To the Legal Friend of the People.]—Would thirty years' separation of a man and wife constitute a divorce in this state? E. C.
No. TRIBUNE LAW DEPARTMENT.

AGAINST THE LAW.

Chicago, April 19.—[To the Legal Friend of the People.]—I got my divorce in this state two months ago. I now wish to marry again. If I go to Indiana and marry before the year is up, will my marriage be legal? 2. Can first cousins marry in Indiana?

1 and 2. Either marriage would be void in this state if you intend to return here to live.
TRIBUNE LAW DEPARTMENT.

FENCING QUESTION.

Chicago, April 19.—[To the Legal Friend of the People.]—I just bought a house on the south side of the city and both north and south fences are in bad condition. Which fence am I supposed to keep up, the north or south fence?
E. H. F.

Adjoining owners of inclosed property are required by statute to contribute equally to the cost and repair of the division fence.
TRIBUNE LAW DEPARTMENT.

IT'S DONE THESE SATURDAYS.

Chicago, April 19.—[To the Legal Friend of the People.]—Will you please inform me if it is possible for a couple to be married at Crown Point, Ind., on a Saturday afternoon. H. C. J.

It would seem possible to us.
TRIBUNE LAW DEPARTMENT.

SEEK ELSEWHERE.

Peoria, Ill., April 17.—[To the Legal Friend of the People.]—In what states nearest to Illinois can first cousins legally marry? E. H.

It is contrary to our policy to assist those who seek to evade the laws of the state of their residence.
TRIBUNE LAW DEPARTMENT.

MEMORY TESTS *Can You Answer These?*

THE GREAT WAR.

1. On what day was the great war begun?
2. On what date was the armistice signed?
3. What was the exact duration of the great war?
4. On what date did the United States enter the war?
5. How many nations were directly involved in the war?
6. What was the total number killed up to Nov. 11, 1918?
7. What was the cash cost of the war to April 30, 1919?
8. Against what nations were the allied forces arrayed?
9. Can you name the countries which were grouped under the words "the allies"?
10. What were five places in France where the United States troops particularly distinguished themselves?

NATIONAL MONUMENTS—ANSWERS.

1. Where is the Cabrillo statue and what does it commemorate? The Cabrillo statue is at Point Loma, Cal.; it marks the land first sighted by Juan Rodriguez Cabrillo, discoverer of California, when he approached San Diego bay, Sept. 28, 1542.
2. Where is the Chaco cañon? It is located in San Juan and McKinley counties, N. M. It contains extensive prehistoric communal or pueblo ruins.
3. Where are the Oregon caves? They are in the Siskiyou national forest in Oregon, and are caves of natural formation and unusual scientific interest and importance.
4. Where is the Jewel cave? The Jewel cave is a natural formation of scientific interest in the Black Hills national forest in Custer county, S. D.
5. Where is the Lewis and Clark cavern, and what is it? It is an extraordinary limestone cavern near Limespur, Jefferson county, Mont.
6. In what state is the Navajo Indian reservation? Arizona.
7. What is the enormous and beautiful cave in Big Horn county, Wyo.? The Shoshone cavern.
8. Where are the "Sieur de Monts"? Lands on Mount Desert island, Me., which island was discovered by Champlain when, acting under the authority of Sieur de Monts, he explored and described the New England coast.
9. Where is the Grand cañon? In northwestern Arizona. It is the greatest eroded cañon in the United States.
10. What and where are the petrified forests? They are deposits of fossilized or mineralized wood in Gila and Apache counties, Ariz.

NOT ON THE WING

[From London Punch (Copyright).]



War Profiteer (to house agent): "Mind yer, we want a good substantial residence. We mean to settle in this neighborhood. We're no birds of passage."

VOICE OF THE PEOPLE

WOMEN WORKERS.

Chicago, April 19.—[Editor of The Tribune.]—It is a disgrace that so many women who are willing and able to work cannot find employment. Youth is the time to fortify against the time of inability, but how can a man when the powers that be have no sense of their responsibility and are forcing ambitious men to waste their time, precious time? I am employed in one of the largest banks, and women (a great many married, some working beside their husbands) have jobs men always filled prior to the war; in some instances they are tellers, a place not formerly attained by a man until after many years of service. They, of course, work for much less than a man, and no doubt do it satisfactorily, but what of the home life husband and wife are deprived of. It seems to me the few dollars saved by the avaricious employer is at the expense of the welfare of our country and is leading to an age of intolerance, and they should be made ashamed. One cannot blame the woman so much; we were born with a desire for the luxuries, and an easy job where we can wear fine clothes is more attractive than kitchen work, but is not willing to make a home for a man on what he is earning, why marry him. A happy home and nourishing plain food will give a man "pep," and he will soon earn as much alone as both before, and, as fine clothes will not be needed in such quantity as for an office, there ought to be a nest egg, to say nothing of a kiddie or two to make life worth while.

C. C.

THE BONUS TO THE DISABLED.

Chicago, April 19.—[Editor of The Tribune.]—In following the news here of late, taking into consideration also your splendid work for the American Legion and disabled war veterans, and in view of the fact that the state of Illinois has recently passed the bonus act, I believe that all ex-service men entitled to this bonus, who are able bodied and capable of getting a position, should turn over the bonus which is due them for the benefit of the disabled "buddies," if it could be placed in the hands of a man like Mr. Dawes for distribution.

I will come under the head of the men entitled to a bonus and will be more than glad to contribute my bonus to disabled war veterans if others could be brought to the same viewpoint.

Thanking you for your hearty support for the ex-service men,

EX-U. S. MARINE.

IT'S DONE NOW.

Chicago, April 20.—[Editor of The Tribune.]—Your editorial under caption, "Bouquets with Bricks in Them," was evidently composed by one who either knows nothing about the Colombian treaty and our activities in promoting revolution which precipitated the secession of the province of Panama from Colombia, or due to political jealousies.

American interests in the Latin countries have exploited and fomented so much trouble that an American representative selling made in America merchandise has a very rough time of it due to the actions in the past of various enterprises, mostly shady, that have been pulled on these small republics.

Carvajal (former president of Santo Domingo) was one boat ahead of Colby when he was on his way to South America, and to mention of what American interests have done in Haiti and Santo Domingo would take too much space, but get La Nacion of B. A. and other papers where Colby landed and translate their editorials and you might change your attitude about it being unfair to pay Colombia what we justly owe her, as well as an apology.

J. M. C.

MR. BARRINGTON STARTED SOMETHING.

Divernon, Ill., April 19.—[Editor of The Tribune.]—In answer to Mr. Barrington's item in your paper of April 18 inst. dated at Knowlton, Wis., April 15 inst., entitled "What's a Train Without a Conductor," will answer his note by saying that I can tell this man knows nothing about the conductor's work or anything about any one that is in charge of a train.

In the first place, Mr. Barrington, the same conductor that you are speaking about has without a doubt put in twenty-five or thirty years in freight service before he occupies this position as passenger conductor, out in all kinds of weather, all hours of the night, away from home a good part of the time in order to get this "soft" job, as you call it. As far as just taking up tickets and punching you a hat check, that is the easiest part of his work.

Mr. Barrington, do you realize that this "high paid conductor" is responsible for all the passengers in his train, responsible for the engineer's actions and responsible so as not to overrun meeting points and meeting them at the running order boards?

You could use this subject as well as it is a country without a problem. Talking about the way the brakemen handle their passengers, yes, they handle them like cattle and hogs, and you can remember you are not in England now, but the United States, and therefore will have to do as they do.

C. D. TAYLOR.

B. of R. T. Lincoln Lodge, No. 67.

A CHICAGOAN AND PROUD OF IT.

Chicago, April 20.—[Editor of The Tribune.]—When we read such letters from "Chicago knockers" as you have published recently from folks who probably call themselves Chicago citizens, one's pride compels one to register disgust. Why such people will print probably do all they can to hinder public improvements of Chicago attempts and they seem to delight in picking out the flaws of our city instead of praising its many virtues. Of course Chicago has its shortcomings. What city has not?

I am a traveling man and have visited several large cities, and from my angle I do not hesitate to say that Chicago has them all beat.

As for our rich folks, mentioned in one of the letters, they are far more generous in giving for civic improvements than any other city. Compare a list of such improvements in New York or Philadelphia or any city, and then compare them with our own list, and if one does not say that Chicago leads they are hopelessly prejudiced. Our transportation system is far from being an abomination. Look around at other cities and note the old, dilapidated cars, the rotten roadbeds, the length of time it takes to go a short distance and then compare it all with Chicago's big "Pullman" street cars and elevated railroad service that has been proven by figures to be faster than New York's.

Chicago is outgrowing itself. Yes, it is rather inconvenient in some way sometimes, but it is better to let it grow rather than attempt to stop it and wait for time to catch up.

Why is Chicago growing so fast? Because it is the most progressive and most popular city in the world.

I am not a "city father" or a member of our mayor's boosting club, but one of the millions of proud Chicago citizens and a booster in my own way.

A. J. C. Jr.

OUR UPSETTING TIME.

Chicago, April 20.—[Editor of The Tribune.]—I see Joseph Delahanty is in town. He says our time is insane and seems to think our politicians and most of our voters are insane, and hints at obtaining an injunction stop the change of time in Chicago.

The daylight saving law of Chicago was passed by the city council of Chicago for Chicago and approved by the voters of Chicago. The people of Chicago care very little for Joseph Delahanty's opinion of it. We don't believe Illinois is all "upset" over this law, but perhaps Mr. Delahanty is. He has, however, been "upset" before and it is no new experience to him. He was "upset" last Fall over the personnel of the Republican state ticket, and he will be "upset" again over the outcome of the election.

G. B. SWARTHOUT.

POEMS YOU OUGHT TO KNOW

THE POMPADOUR'S FAN.

By Austin Dobson.



Chicken-skin, delicate, white,
Painted by Carlo Vanloo,
Loves in a riot of light,
Roses and vaporous blue;
Hark to the dainty frou-frou!
Picture above, if you can,
Eyes that could melt as the dew—
This was the Pompadour's fan!

See how they rise at the sight,
Thronging the Oeil de Boeuf through;
Courtiers as butterflies bright,
Beauties that Fragonard drew,
Talon-rouge, falbala, queue,
Cardinal, Duke—to a man
Eager to sigh or to sue—
This was the Pompadour's fan!

Ah, but things more than polite
Hung on this toy, voyez-vous!
Matters of state and of might,
Things that great ministers do;
Things that, maybe, overthrew
Those in whose brains they began:
Here was the sign and the cue—
This was the Pompadour's fan!

ENVOY.

Where are the secrets it knew?
Weavings of plot and of plan?
But where is the Pompadour, too?
This was the Pompadour's fan!

TABLOID BOOK REVIEW

BY FANNY BUTCHER.

Last week's best sellers at a leading Chicago book store were:

FICTION.

"Main Street" [Harcourt], by Sinclair Lewis.
"Dust" [Harpers], by Fannie Hurst.
"Wife of Life" [Knopf], by Arthur Stringer.
"The Hall and the Grange" [Dodd, Mead], by Archibald Marshall.
"Seed of the Sun" [Doran], by Wallace Irwin.

NONFICTION.

"Modern Democracies" [Macmillan], by Viscount Bryce.
"Peace Negotiations" [Houghton Mifflin], by Robert Lansing.
"Outline of History" [Macmillan], by H. G. Wells.

The six best circulators at the Chicago Public library were:

FICTION.

"Main Street" [Harcourt], by Sinclair Lewis.
"The Growth of the Soil" [Knopf], by Knut Hamsun.
"The Brimming Cup" [Harcourt], by Dorothy Canfield.

NONFICTION.

"Outline of History" [Macmillan], by H. G. Wells.
"Peace Negotiations" [Macmillan], by Robert Lansing.
"Margot Asquith: An Autobiography" [Doran].

"MYSTIC ISLES IN THE SOUTH SEAS," the new Frederick O'Brien book, was a beautiful compensation for last Saturday's hurricane. While the front window was pulsating with eagerness to get free of its boundaries, while man and beast were like paper boats on a rippling pond, with sleet etched faces with crimson streaks, the mystic isles offered their warm welcome, their rich gifts of tropical wine, tropical women, tropical song. One of the most sensuous books that was ever written is "Mystic Isles" (as it will surely be called, in the same way that "White Shadows" soon lost the geographical part of its title).

It is full of color, of fragrance, of luscious fruits, of the soft lure of the Tahitian atmosphere, of the motive beauty of the women of Tahiti and their insistent love. It is saturated with Tahitian sunshine and the caressing cool-ness of Tahitian pools, with a famous absinthe tinted drink called after its inventor, "Doctor Funk," with Pol Roger and the milk of cocoanuts. It is rich with popular songs soon so translated in words and music by the Tahitians as to be unrecognizable, with native hymns and wild, passionate music. It shrieks with the hula.

In it are recorded deeds of blind passion, of primitive cruelty, and of tender gentleness. Native kindliness, steeped in European sloth and greed, bursts forth into violence now and then. But always the soothing fragrance of the isles buries everything. And all of that potency Frederick O'Brien has put into his book. It is completely fascinating.

Mr. O'Brien has done what every one thought was impossible. He has written another book as full of allurement as "White Shadows" was. He recalls incidents, sketches a life history now and then that rivals most of the fiction that takes one away from care these days. The characters in this book are as "unreal"—in the sense that they are creatures of an artist's keener insight—as any fancied heroes or heroines of fiction. You can't forget Lovaina's eloquent language, or the fearsome gutturals of Vava, her mute giant. The exploits of the dancing girls, firing her companions with her own almost religious zeal, remains in your mind side by side with the little leprous girl who set her doll on her doorstep and listened as visitors spoke of its beauty, who lived her own passion for beauty in the vicarious spell of the French doll. Nor do you forget the sturdy and fiery Llewellyn who sent each year to Paris for a new doll for her and had a speaking box put into it to say "Bon jour," and her sister of life when—almost dead—she was carried to the door to see it.

And through it all there is an undercurrent of sadness, unspoken until the end when a letter to Mr. O'Brien tells of the ravages of the flu, of the sick-ening and death of these men and women who made Tahiti a paradise for a little while to him. You feel that this mystic isle is indeed a mystic thing; that it no longer exists; that a fine, free, beautiful people have slowly, through the power of the Europeans, become "civilized." In point of time, this book ante-dates "White Shadows." It was written before his first book, but entirely unwritten last year.

One chapter tells of Rupert Brooke and his days on the island, of his morn-ing plunge with Frederick O'Brien, of their long talks about the natives, of Rupert Brooke's complete joy in the surroundings. It was there that he wrote that poem which has always been one of my favorites, "The Great Lover." In another chapter Mr. O'Brien tells of his life with the old chief who adopted Stevenson. In another he tells of a visit to the wondrous falls of Fautaua, where Loti was taken by his Rarahu. All through the book are reminiscences of the slight but beautiful literature of the South seas, of Capt. Cook, of Mel-ville, of Stoddard, of Loti.

"Mystic Isles" is a book that every man will want to have and to hold. It is for women, with the comforting thought that Tahiti is more or less 4,000 miles away and that the beautiful Tahitiennes aren't imminent rivals, they, too, will find it wholly fascinating.

—

Beg Your Pahdon! Last Sunday there was a tragedy in the Tabloid. Perched jauntily on to a piece about Clare Sheridan's Diary was a paragraph about another diary, Sir Henry Lucy's. It made perfect sense to any one who hasn't read Clare Sheridan. But those who had knew that there is no scandal—fact or otherwise—in Clare Sheridan's most scrupulous memoirs. The Dilke scandal—which inspired my friend to the pleasant comment about "Jenny Dilkeden," and the phrase "English life can always be depended upon to dis-gust English fiction," appears in Sir Henry Lucy's "Diary of a Journalist." Sorry.

—

"The Man Who Did the Right Thing" is the too-revelatory title of Sir Harry Johnston's new novel. Label a man with the assurance that he always does the right thing and—such is the perversity of a moral world—he loses the favor of the children of the earth who are not but ever to be blest. There's nothing of the good sturdy fight in him whose battle cry is "Yield not to temptation, for yielding is sin." I hasten to add that Roger Brentham did not always do the right thing, but he did so little yielding and repented so thor-oughly of it that he almost deserves his label.

Myself, I liked "The Gay Dombeys" and "Mrs. Warren's Daughter" much better than I do this book, probably because of the bizarre effect of his mix-ture of literary reality and actual famous characters in them. His method was a brand new plaything, and he had a gorgeous time with it, and so did his readers. There may be just as much reality in this book, but it is strictly British political reality of the nineties when I, for one, wasn't glib in my con-templation or especially international in my interests.

"The Man Who Did the Right Thing" is a good story, though, a very good one of the nineties in British East Africa when such men as Sir Harry Johnston himself were burning with the passion of pioneering; when Stanley was the talk of London, Sauk Center, Minnesota, and Unguja; when diplo-mats were gazed upon with a little more awe from the outside while they were being skillfully manipulated by beautiful peeresses. It isn't so much fun as his two earlier novels, but it is a more important book, probably. It contains some brilliant—and I suspect, indiscreet—diplomatic revelations, and a pic-ture of British East Africa which has all of the advantages of an atlas and none of the tediousness. The author says that in this book he has been able to live over again a very happy and interesting past life." He was, you know, a famous African pioneer, explorer, diplomat, et al, before he took to writing novels.

—

"Husbands and Wives," by Arthur Belleville McCoid, is a compilation of common sense on the subject of marriage. Mr. McCoid is a Chicago lawyer, and he has had many years' experience with unsuccessful as well as successful affairs. His advice to his readers is sound, sane, sympathetic, and salubrious. He believes that mutual admiration and respect are better cornerstones for hap-piness than a mad attraction; that all problems are soluble in mutual under-standing; that children are the link between one's own youth and the fulfill-ment of future dreams, and that it's perfectly possible to be happy though married.

—

"Most of the germs and many of the determinants of our modern institu-tions and civilization can be recognized in the habits, customs, and life of the Neolithic period," says John M. Tyler in his introduction to "The New Stone Age in Northern Europe." And then he writes a book about 'em—fascinating at times, always interesting, and, in the light of modern civilization, at times amusing.

—

"The Big Year," by Meade Mennigerode, is a story of Yale, with all of the names plainly spelled out, all the fraternities properly labeled, and a college spirit in it. It sounds terribly callow to me. Compare it to "This Side of Paradise" and you—even you scoffers—can see the yeastlessness of the ordinary college story and the vivid life of F. Scott Fitzgerald's.

Incidentally, have you ever noticed that no one in writing a story of Yale speaks of the really ravishingly beautiful building that is Yale's and no other college in the country? They always mention the beauty of all of the ivy-covered spots which have sentimental associations for them. But no one ever speaks of that majestic old middle church—I don't remember its name. I have never been so moved by a building in America. It stands there, the sheer realization of the dreams of old New England, the embodiment of all the sup-pressed longings for beauty which were aceticized in their daily life and which were released in brick and wood. It isn't only its age that makes New Eng-land architecture impressive. It is that quality of beauty passionately, almost agonizingly, restrained.

That is a theory of my own, worth nothing, probably, but I like to feel that that majestic old church watching over New Haven, seeing college gen-eration after generation clutching after dreams, is saying to itself, "I, too, was once a dream, and I became a reality. No really fine longing can be killed by environment, by religion, by atheism, by passion, by asceticism. The longings for beauty must out. It lives."

AT the SIGN of the WORLD'S END by G. K. Chesterton

ON MAKING FRIENDS FOR ENGLAND.

[Copyright: 1921: By The Chicago Tribune.]

NINE times out of ten a man's broad mindedness is necessarily the nar-rowest thing about him. This is not particularly paradoxical; it is, when we come to think of it, quite inevitable. His vision of his own village may really be full of varieties; and even his vision of his own nation may have a rough resemblance to the reality. But his vision of the world is probably smaller than the world. His vision of the universe is certainly much smaller than the universe. Hence he is never so inadequate as when he is universal; he is never so limited as when he generalizes.

This is the fallacy in the many modern attempts at a creedless creed, at something variously described as essential Christianity, or undenominational religion, or a world faith to embrace all the faiths in the world. It is that every sectarian is more sectarian in his unsectarianism than he is in his sect. The emancipation of a Baptist is a very Baptist emancipation. The charity of a Buddhist is a very Buddhist charity, and very different from Christian char-ity. When a philosophy embraces everything it generally squeezes everything, and squeezes it out of shape; when it digests it necessarily assimilates. When a Theosophist absorbs Christianity it is rather as a cannibal absorbs Christian missionaries. In this sense it is even possible for the larger thing to be swal-lowed by the smaller, and for men to move about not only in a Clapham sect but in a Clapham cosmos under Clapham moon and stars.

But if this danger exists for all men, it exists especially for the Englishman. The Englishman is never so insular as when he is imperial; except, indeed, when he is international. In private life he is a good friend and in practical politics often even a good ally. But theoretical politics are more practical than prac-tical politics. And in theoretical politics the Englishman is the worst ally the world ever saw. This is all the more curious because he has passed so much of his historical life in the character of an ally. He has been in twenty great alliances and never understood one of them. He has never been farther away from European politics than when he was fighting heroically in the thick of them.

I myself think that this splendid isolation is sometimes really splendid; so long as it is isolation and does not imagine itself to be imperialism or interna-tionalism. With the idea of being international, with the idea of being imperial, comes the frantic and farcical idea of being impartial.

* *

To Secure Anglo-American Friendship.

GENERALLY speaking, men are never so mean and false and hypocritical as when they are occupied in being impartial. They are performing the first and most typical of all the actions of the devil; they are claiming the throne of God. Even when it is not hypocrisy but only mental confu-sion, it is always a confusion worse and worse confounded.

We see it in the impartial historians of the Victorian age, who now seem far more Victorian than the partial historians. Hallam wrote about the middle ages, but Hallam was far less medieval than Macaulay, for Macaulay was at least a fighter. Huxley had more medieval sympathies than Herbert Spencer for the same reason: that Huxley was a fighter. They both fought in many ways for the limitations of their own rationalistic epoch, but they were nearer the truth than the men who simply assumed those limitations as rational.

The war of the controversionalists was a wider thing than the peace of the arbiters. And in the same way the Englishman never cuts a less convincing figure before other nations than when he tries to arbitrate between them.

I have by this time heard a great deal about the necessity of saving Anglo-American friendship, a necessity which I myself feel rather too strongly to be satisfied with the ambassadorial and editorial style of achieving it. The very worst way of securing Anglo-American friendship is to be Anglo-American; or (as the more illiterate would express it) to be Anglo-Saxon. I am more and more convinced that the way for the Englishman to do it is to be English, but to know that he is English and not everything else as well. Thus the only sin-cere answer to Irish nationalism is English nationalism, which is a reality; and not English imperialism, which is a reactionary fiction, or English internation-alism, which is a revolutionary one.

For the English are reviled for their imperialism because they are not imperialistic. They dislike it, which is the real reason why they do it badly; and they do it badly, which is the real reason why they are disliked when they do it. Nobody calls France imperialistic because she has absorbed Brit-tany. But everybody calls England imperialistic because she has not absorbed Ireland.

The Englishman is fixed and frozen forever in the attitude of a ruthless conqueror; not because he has conquered such people but because he has not conquered them, but is always trying to conquer them with a heroism worthy of a better cause. For the really native and vigorous part of what is unfortu-nately called the British empire is not an empire at all and does not consist of these conquered provinces at all. It is not an empire but an adventure, which is probably a much finer thing. It was not the power of making strange coun-tries similar to our own but simply the pleasure of seeing strange countries because they were different from our own.

The adventurer did, indeed, like the third son, set out to seek his fortune, but not primarily to alter other people's fortunes; he wished to trade with people rather than to rule them. But as the other people remained different from him, so did he remain different from them. The adventurer saw a thou-sand strange things and remained a stranger. He was the Robinson Crusoe on a hundred desert islands, and on each he remained as insular as on his own island.

* *

To Make the Englishman Interesting.

WHAT is wanted for the cause of England today is an Englishman with enough imagination to love his country from the outside as well as the inside. That is, we need somebody who will do for the English what has never been done for them, but what is done for any out-landish peasantry or even any savage tribe. We want people who can make England attractive, quite apart from disputes about whether England is strong or weak. We want somebody to explain not that England is everywhere but what England is anywhere; not that England is or is not really dying but why we do not want her to die.

For this purpose the official and conventional compliments or claims can never get any further than pompous abstractions about Law and Justice and Truth, the ideals which England accepts as every civilized state accepts them and violates as every civilized state violates them. That is not the way in which the picture of any people has ever been painted on the sympathetic imagination of the world.

Enthusiasts for old Japan did not tell us that the Japs recognized the existence of abstract morality but that they lived in paper houses or wrote let-ters with paint brushes. Men who wished to interest us in Arabs did not confine themselves to saying that they are monotheists or moralists; they filled our romances with the rush of Arab steeds or the colors of strange tents or carpets.

What we want is somebody who will do for the Englishman with his front garden what was done for the Jap and his paper house; who shall understand the Englishman with his dog as well as the Arab with his horse. In a word, what nobody has really tried to do is the one thing that really wants doing. It is to make England attractive as a nationality, and even as a small nationality.

For it is a wild folly to suppose that nations will love each other because they are alike. They will never really do that unless they are really alike, and then they will not be nations. Nations can love each other as men and women love each other, not because they are alike but because they are different.

It can easily be shown, I fancy, that in every case where a real public sympathy was aroused for some unfortunate foreign people it has always been accompanied with a particular and positive interest in their most foreign cus-toms and their most foreign externals. The man who made a romance of the Scotch Highlander made a romance of his kilt and even of his dirk; the friend of the Red Indians was interested in picture writing and had some tendency to be interested in scalping.

To take a more serious example, such nations as Serbia had been largely commended to international consideration by the study of Serbian epics or Serbian songs. The epoch of Negro emancipation was also the epoch of Negro melodies. Those who wept over Uncle Tom also laughed over Uncle Remus. And just as the admiration for the redskin almost became an apology for scalp-ing, the mysterious fascination of the African has sometimes almost led us into the fringes of the black forest of Voodoo. But the sort of interest that is felt even in the scalp hunter and the cannibal, the torturer and the devil wor-shiper, that sort of interest has never been felt in the Englishman.

* *

To Explain the Individual.

AND this is the more extraordinary because the Englishman is really very interesting. He is interesting in a special degree in this special manner: he is interesting because he is individual.

No man in the world is more misrepresented by everything official or even in the ordinary sense national. A description of English life must be a description of private life. In that sense there is no public life. In that sense there is no public opinion. There have never been those prairie fires of public opinion in England which often sweep over America. At any rate, there have never been any such popular revolution since the popular revolutions of the middle ages.

The English are a nation of amateurs; they are even a nation of eccentrics. An Englishman is never more English than when he is considered an eccentric by the other Englishman. This can be clearly seen in a figure like Dr. Johnson, who has become national not by being normal but by being extraordinary.

To express this mysterious people, to explain or suggest why they like tall hedges and heavy breakfasts and crooked roads and small gardens with large fences, and why they alone among Christians have kept quite consistently the great Christian glory of the open fireplace, here would be a strange and stimulating opportunity for any of the artists in words who study the souls of strange peoples. That would be the true way to create a friendship between England and America or between England and anything else; yes, even between England and Ireland. For this justice at least has already been done to Ireland. And as an indignant patriot I demand a more equal treatment for the two nations.

Next week Mr. Chesterton will write on "Diplomacy and Dixie."

Clearing blouses, lingerie, sweaters, kimonos

in women's, misses' and Stylish Stout sizes—reduced for instant disposal, to gain space for the May sales' arriving specials. Third floor.

Mandel Brothers

Monday features

Handmade filet lace picot edge, 18c

5,000 yds. hand made Irish picot lace edge, equally noteworthy at 18c yd. Filet and Irish edging are ultra vogue.

Handmade filet lace medallions **7c to 35c each**

Handmade Irish lace medallions **8c to 1.50 each**

Fashionable for blouse, frock and lingerie adornment; in many artistic shapes—round, square, triangular and irregular. *First floor.*

Wedding stationery



—distinctive, artistic engraving—a wide choice of "letters" of which specimens are displayed in the department. Suggestions and estimates on request. *Engraving bureau, first floor.*

Kayser's silk-top union suits at savings approximating 1-3

In superior weaves, and a weight comfortable for now and for summer, these union suits are decidedly out of the ordinary values at 1.85.



Pink suits **1.85** White suits

Union suits with Italian silk top in tailored band-finish and with round neck; the finely knit lower portion well reinforced. *Third floor.*

Kayser's Italian silk-top union suits, special at **2.75**

Well made, carefully cut union suits, with high grade Italian silk top and with silk lisle lower por-tion; in round neck, cuff knee style. All sizes. 2.75 is much below regular.

40-inch all-silk canton crepe at 3.75

Extra weight, exceptional quality, with fine, firm, pebbly surface, affording the utmost in style and service; choice of navy, copenhagen, brown, henna, tan, flesh and black. 3.75 is low for the quality.

40-in. novelty voiles, georgettes, at **1.65**

Artistically printed, transparent all-silk fabrics in a durable grade. 1.65 is much below regular.

40-inch satin baronette featured at **3.50**

Brilliant luster satin especially adapted to sports suits, sports skirts, sports coats and the like. Ivory, black and colors.

36-inch foulard silks in new, clever patterns and colorings—and a variety wide enough to satisfy all tastes; 1.85.

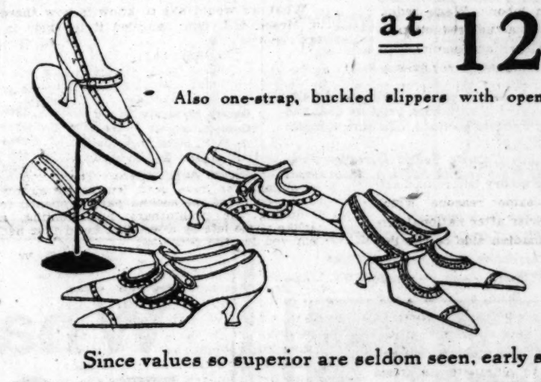
36-inch tricolette, midseason silk sale special, 1.45

—in high colors for sports wear and blouses; street shades for afternoon frocks; also black and white. *Second floor.*

Smart gray suede strap slippers

—"the" style, color and material most fashionably favored—in a collection in-cluding one-strap perforated models with plain vamp or stitched tips; one-strap styles with patent inserts; and one-strap bandette effects;

at **12.50**



Also one-strap, buckled slippers with open work; two-strap slippers with perforated or stitched tip.

Brown and black satin slippers, strap style, at 12.50

Several desirable models, with French or junior French heels. *Fifth floor.*

Since values so superior are seldom seen, early selection is suggested.

Made-up night gowns—stamped

for embroidery—gowns of fine nainsook, and French seamed;

Monday specials, **85c**



The gowns are stamped in ef-fective pat-terns, to be embroidered—one model sketched.

Art needlework section, third floor.

54-in. cashmere velour, 4.35

An excellent grade in soft finish and a wide range of handsome colors favored for the new modes. *3d floor.*

Jersette tricotines at **5.35**

Jersette is the finest of trico-tines, and is used in the cost-liest suits and dresses. This is in navy only; 54-inch.

Navy poiret twills at **5.50**

Closely woven, excellently twilled, and with super-soft finish, appropriate alike for suits or dresses; 54-inch.

New-season coatings at 8.50

Many of the season's most popular and beautiful pile fabrics for coats, capes, wraps, and dolmans. 54-inch. Unusual values.

Imp'td white novelty voile

Dainty checks, plaids, hairline and cluster stripes, etamine effects and embroidery designs.

Swiss made **68c** French made

These imported voiles are ideally adapted for the summery frocks, skirts and blouses you are about to have made.

32-in. foreign and American ginghams at **75c**

—in small checks, and larger and more striking block effects; also small broken checks. Latest plain colors. *Second floor.*

Satin damask table cloths, all-linen, less than half

at **5.95**

Imported, full bleached cloths in size 70x70 inch; they will afford years of service. No napkins to match—hence the saving. *Second floor.*

Irish satin damask table napkins **7.95 doz.**

22x22 inch all-linen napkins in a heavy, durable quality—formerly sold at 12.50 dozen.

Scalloped, satin marseilles bed sets **8.65 set**

84x94 inch spread, with bol-ster cover to match. A grade you will admire.

Special: LaVida corsets, 7.50

A heavily boned model in firm brocade, embroidery trimmed; with medium bust and long skirt; sizes 24 to 36. One-third saving.



LaVida corsets, $10—of flowered silk brocade; with high bust, long skirt, and elastic gores; sizes 24 to 34. Save one-third.

LaVida corsets, 3.50—of flesh-colored coutil and striped tricot; several styles with medium low bust; sizes 21 to 30. Special. *5th floor.*

YANK HEROES OF POLE AIR FORCE DUE HOME SOON

Kosciusko Squadron to Be Demobilized.

BY L. C. WALTER.

[Chicago Tribune Foreign News Service.]
[Copyright: 1921: By The Chicago Tribune.]

WARSAW, April 23.—[By Wireless.]—With peace definitely replacing war between Poland and soviet Russia, the ten American officer pilots who are still members of the Kosciusko flying squadron will shortly leave for home.



LIEUT. COL. C. E. FAUNTLEROY.

Lieut. Col. Cedric E. Fauntleroy of Chicago, who originated the famous air squadron in September, 1919, when he brought twelve American army pilots to Poland from France, in a letter to the Polish war minister, Gen. John Sohnowski, has asked that the Americans be demobilized. "as there seems to be no further opportunity for active service."

Expect to Be Home in May.

By the end of April it is hoped the pilots will be on their way to America.

Capt. Merion C. Cooper of Jacksonville, Fla., who has been held a war prisoner in Moscow since last summer, also is included in the list of those to be demobilized and will soon be released by the Moscow authorities, it is announced.

Before leaving Poland the Americans will place a wreath at the head of Kosciusko's tomb outside Cracow. Chief of State Joseph Pilsudski will bid them farewell in the name of the Polish nation which they helped liberate from soviet Russia.

To Honor Dead Comrades.

Plans are on foot to erect a monument in the cemetery where lie buried Capt. A. H. Kelly, Capt. S. McCallum, and Lieut. E. P. Graves, the three Americans of the squadron who were killed in the war with the Reds. Another memorial to the squadron's devotion to Poland's cause will be a plaque in the Polish diet chamber at Warsaw.

Col. Fauntleroy, who, after personally directing the Kosciusko squadron, was appointed the commander of the Polish 3d flying group, has recommended the following former and present officers for the Polish war cross: Capt. M. C. Cooper [prisoner], with two bars; G. M. Crawford, at present the squadron commander, two bars; E. C. Corsi, one bar; Edwin Noble, one bar; H. C. Herron [demobilized], three bars.

A. H. Kelly (killed), Lieut. E. P. Graves (killed), Lieut. K. C. Shrewsbury (demobilized), and Lieut. Elliot Chesses.

Capt. S. McCallum (killed) and Lieuts. J. C. Speaks, J. I. Maitland, K. M. Murray, T. H. Garlick, and Earl Evans will be awarded the Polish-American service medal.

Among other distinctions to be granted by the Polish government in recognition of services rendered by the Kosciusko squadron is a war cross to Lou Pierson, chairman of the board of directors of the Irving National bank, New York City.

Canadian of Lost Identity Not Missing A. J. Small

Montreal, Que., April 23.—"George Cox" of Verona, Ont., sufferer from aphasia, is not the missing theater man of Toronto, Ambrose J. Small, according to Mr. Small's sister, who saw Cox today. Constable Eotallon of Verona brought Cox to Toronto for the purpose of identificatin and to claim the $50,000 reward if his man proved to be Small. Even after the denial of Small's sister, he still claimed that Cox was Small.

Economize!

Have your old shoes repaired by America's Finest Shoe Repair Shop

MAIL THEM, if you do not live in Chicago; or take them to any O-G store; or bring them to this address—or by 'phoning Harrison 9400 they will be called for and delivered. Any brand of shoes accepted for repair. Quick, expert work and very moderate prices.

O-G SHOE REPAIR SHOP
Bank Floor:
115 S. Dearborn St.
(Near Adams Street)
Through main building entrance.
(Splendid waiting rooms for ladies and gentlemen.)
Tel. Harrison 9400

All makes Rubber Heels put on for 50c a pair!

GOLFERS' RUSH TO FOREST COURSES STARTS ON MAY 1

Board Prepares for 4,000,000 Visitors.

Foresters of the Cook county forest preserve district, which approximates 20,000 acres, will be ready, May 1 for the rush of picnickers to the picturesque woods, streams, lakelets, and golf courses. This was announced yesterday.

Work on the Palos and Edgebrook golf courses is nearing completion. The Palos course will be extended to eighteen holes. Nine will be ready at Edgebrook, with locker accommodations for 100 players. Annual locker tickets will cost $10. The fees at Edgebrook will be 50 cents on Sundays and 25 cents on week days. The Palos course will be free.

Four Million Visitors Expected.

Last year about 3,000,000 visitors entered the big preserve. It is expected the coming season will witness the attendance of at least an additional million persons.

With this in view, President Daniel Ryan of the county board summoned all of the district foresters to the county building yesterday and addressed them on the subject of the care of the county's great recreational estate. He laid especial stress on instructions to caretakers and the policing of the district.

"Let your slogan be 'courtesy to all,'" President Ryan said.

Many Permits for Campers.

Permits already have been issued to a large number of campers, who will be allowed a stay of thirty days each. All comers of good character will be admitted. Caretakers will have supervision over their camps, enforcing cleanliness. Automobile travelers, carrying tent equipment, will be accorded privileges and, as was the case last year, they are expected to come from many parts of the country.

Picnic parties will be accommodated in large numbers. Large industrial concerns by the score have procured permits, as have fraternal organizations, churches, and Sunday schools.

TIDES OF GOLD BRING $12,000,000 MORE TO GOTHAM

New York, April 23.—The flood of gold that recently poured in was augmented today by nearly $12,000,000 from Colombia, India, Sweden, and other points. The Drottningholm, from Sweden, brought $7,400,000; the steamship Nieuw Amsterdam, $4,000,000, while $500,000 worth of gold bars arrived from Calcutta on the Trafford. Smaller amounts came on steamers from Colombian ports. All the gold was consigned to New York banks.

FREIGHT STEAMER IN DISTRESS.

New York, April 23.—The Ward line freight steamer Farnam was reported by wireless today in distress four miles southeast of Sombrero light on the southern Florida coast. The radio message stated that the steamer had boiler trouble. A tug from Key West went to its assistance.

OFFICIAL WEATHER FORECAST

The official forecast for today and tomorrow and yesterday's table of records follow:

Wisconsin—Showers Sunday, probably thunder storms in south portion; Monday probably showers with cooler in south portion; strong shifting winds.

Missouri—Unsettled with probably thunder storms Sunday in north and west portions; warmer in southeast and cooler in northwest portions; Monday showers in east and south, partly cloudy in northwest portion; cooler; strong shifting winds.

Minnesota—Rain Sunday, cooler; Monday partly cloudy; strong shifting winds.

Iowa—Showers and thunder storms Sunday; warmer in extreme east and cooler in west portion; Monday unsettled and cooler; strong shifting winds.

North Dakota—Unsettled Sunday, cooler in south portion; Monday probably fair.

South Dakota—Unsettled and cooler Sunday; probably showers in east portion; Monday fair.

Nebraska—Showers Sunday, thunderstorms in east portion; cooler; Monday probably fair; cooler in east portion.

Kansas—Unsettled and cooler Sunday; Monday fair, cooler in east portion.

Montana—Generally fair Sunday and Monday; somewhat warmer Monday.

Wyoming—Unsettled Sunday, warmer in northwest portion; Monday probably fair and warmer.

Ohio—Generally fair and warmer Sunday; Monday showers, increasing southerly winds.

Indiana—Increasing cloudiness and warmer Sunday, followed by showers Sunday night and Monday; fresh to strong south winds.

Lower Michigan—Cloudy Sunday with showers in west and north, and warmer in south and central portions; Monday showers, increasing southeast and southwest winds.

Upper Michigan—Showers Sunday and Monday; not much change in temperature, increasing east winds, probably becoming strong.

Place of observation.	Direction of wind.	Temp. 7 p. m.	Highest today.	Lowest last night.	Rainfall last 12 hours.
State of weather.					
April 23, 1921, 7 p. m.					
Central time.					
Eastern states—					
Albany, rain	N.E.	50	58	48	.08
Atlanta, clear	W.	72	76	52	
Boston, rain	E.	46	46	42	.38
Buffalo, cloudy	S.W.	44	60	54	.10
Charleston, clear	W.	70	78	62	.44
New York, rain	S.	52	58	52	.56
Parkersburg, clear	S.W.	58	60	54	.24
Philadelphia, clear	N.W.	60	70	60	.36
Pittsburgh, cloudy	S.W.	54	58	56	.02
Raleigh, clear	W.	68	70	58	
Washington, cloudy	N.W.	62	70	62	1.38
Gulf states—					
Abilene, cloudy	S.	84	92	66	...
Amarillo, cloudy	S.W.	78	86	50	...
El Paso, cloudy	S.W.	78	82	60	...
Fort Worth, cloudy	S.	80	88	60	...
Galveston, fair	S.W.	70	78	68	...
Jacksonville, clear	W.	76	80	62	.90
Miami, clear	W.	80	88	74	...
Mobile, fair	S.W.	72	80	62	...
Montgomery, clear	S.W.	74	80	56	.60
New Orleans, fair	W.	72	80	62	...
San Antonio, fair	S.E.	80	86	58	...
Shreveport, fair	S.E.	66	84	60	...
Tampa, clear	S.W.	72	82	64	1.66
Vicksburg, fair	S.W.	74	82	56	...
East-central states—					
Alpena, cloudy	W.	48	50	44	.36
Cairo, clear	S.	74	80	52	...
Chicago, fair	S.	65	70	40	...
Cincinnati, clear	W.	66	68	50	.24
Cleveland, cloudy	W.	54	56	52	.08
Detroit, fair	W.	52	56	50	.06
Escanaba, clear	W.	46	56	40	.28
Evansville, clear	S.	74	78	50	...
Fort Wayne, clear	W.	60	64	48	.30
Grand Haven, fair	S.	46	54	42	.14
Grand Rapids, fair	S.W.	54	56	48	.26
Green Bay, cloudy	S.W.	60	64	42	.04
Indianapolis, cloudy	S.W.	66	68	48	.02
Madison, cloudy	S.	60	68	44	...
Marquette, clear	S.	40	52	38	.56
Memphis, clear	S.	76	80	58	...
Milwaukee, cloudy	S.W.	64	66	48	.06
Nashville, clear	S.W.	78	80	54	...
Peoria, fair	S.E.	66	70	44	...
S. Ste. Marie, cloudy	N.W.	42	44	44	.52
Springfield, Ill., fair	S.E.	68	74	48	...
West-central states—					
Bismarck, cloudy	E.	62	66	40	...
Charles City, fair	S.E.	62	66	38	...
Concordia		80	88	48	...
Davenport, fair	W.	68	70	42	...
Des Moines, clear	S.E.	74	78	40	...
Devil's Lake, cloudy		54	58	30	...
Dodge, cloudy	S.W.	84	90	50	...
Dubuque, cloudy	S.W.	64	68	44	...
Duluth, fair	W.	56	62	34	...
Huron, cloudy	S.	78	84	42	...
Kansas City, clear	S.	78	84	56	...
Keokuk, clear	S.E.	70	74	44	...
Little Rock, clear		78	84	62	...
Moorhead, rain	S.E.	56	62	38	...
North Platte, cloudy	S.W.	78	84	48	...
Oklahoma, cloudy	S.E.	82	86	58	...
Omaha, clear	S.E.	82	86	54	...
Rapid City, cloudy	N.W.	58	72	46	...
Sioux City, clear	S.E.	80	84	48	...
St. Louis, clear	S.	74	78	52	...
Minneapolis, cloudy	S.E.	62	66	38	...
Springfield, Mo., clear	S.	80	82	52	...
Wichita, cloudy	S.	80	82	56	...
Williston, cloudy	N.W.	42	64	38	.02
Mountain states—					
Boise, clear	N.	44	48	36	...
Cheyenne, cloudy	N.W.	54	70	40	...
Denver, rain	W.	72	76	48	...
Havre, fair	W.	42	52	44	...
Helena, clear	S.W.	38	42	34	...
Lander, cloudy	N.W.	44	54	40	...
Miles City, fair	N.	48	54	42	.22
Phoenix, cloudy	S.W.	84	92	62	...
Pueblo, clear	W.	78	82	44	...
Salt Lake City, cloudy	E.	36	42	42	.68
Yellowstone Pk., cloudy	N.W.	24	34	30	.74
Pacific states—					
Fresno, clear	N.W.	60	62	52	...
Los Angeles, cloudy	S.W.	56	58	50	...
Portland, Ore., rain	N.W.	48	52	40	.10
San Diego, cloudy	S.W.	56	60	50	...
San Francisco, clear	N.W.	54	54	48	...
Seattle, Wash., rain	E.	36	44	38	.06
Spokane, clear	N.W.	44	50	34	...
Walla Walla, fair	W.	52	52	36	...
Canadian stations—					
Battleford, rain	N.E.	42	50	36	.48
Calgary, snow	N.E.	36	42	30	.24
Medicine Hat, fair	S.W.	42	54	40	.08
Minnedosa, cloudy	E.	48	52	34	...
Montreal, rain	E.	46	54	40	.30
Quebec, rain	N.E.	40	46	38	.02
Qu'Appelle, cloudy	N.W.	46	56	38	...
Toronto, cloudy	W.	52	60	42	...
Winnipeg, cloudy	N.E.	50	56		...



Take your old straw hats out of the closet

How you can make them look like new

YOU doubtless have several straw hats in your closet that you have discarded because their surface has become soiled and faded. Perhaps you will find the old favorite whose lines you know suit you so well. It is easy to make it just like new with a coat of Colorite Straw Hat Colors. If you prefer, color your hat to match your gown.

Colorite will give you a new hat at trifling cost.

Colorite is a liquid sold in a bottle with a brush for applying. It is waterproof and durable. Easily applied by anyone. Dries in thirty minutes. Be sure of satisfactory results by insisting upon Colorite. Don't accept imitations. Jet Black is fine for refinishing suit cases and traveling bags.

COLORITE STRAW HAT COLORS

JET BLACK	YELLOW	VICTORY BLUE	BURNT STRAW
DULL BLACK	NAVY BLUE	SAGE GREEN	BROWN
CARDINAL RED	CADET BLUE	CERISE	VIOLET
LAVENDER	OLD ROSE	GREY	NATURAL

(Our Cadet Blue is a perfect Harding Blue)

Anyone can use it



Get Colorite from your drug, dry goods or department store. If offered a substitute, send us 25c. and we will send you Colorite postpaid. Be sure to name color you want.

You can also buy Colorite Fabric Dyes for home dyeing on Cotton, Wool or Silk Fabrics. Guaranteed to please you.

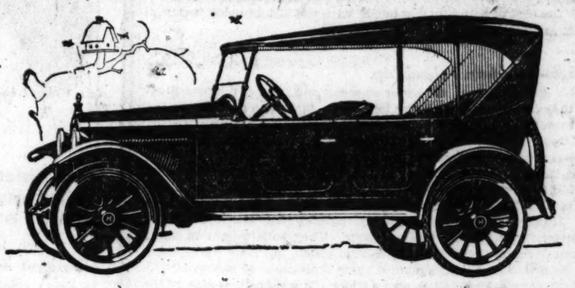
Sole Manufacturers
CARPENTER-MORTON COMPANY
Paints, Varnishes and Dye Specialties
SUDBURY STREET BOSTON, MASS.

Colorite
STRAW HAT COLORS

The Richest Malt Extract Made



Puritan MALT EXTRACT
At any dealer
PURITAN MALT EXTRACT CO.
31 N. Market St., Chicago



Hupmobile

There are four real questions when you buy a car—What will it cost to run? Will repairs be heavy? How long will it last? What will it bring when sold?

If you get the same answers as the man who buys a Hupmobile, you can be sure you have not paid too much.

Hupmobile running economy is known to be truly exceptional.

Owners will tell you their repair bills are unusually light.

It is a fact that many Hupmobiles serve three or four long-time owners before they wear out.

Used car dealers all know the car commands a price above the average.

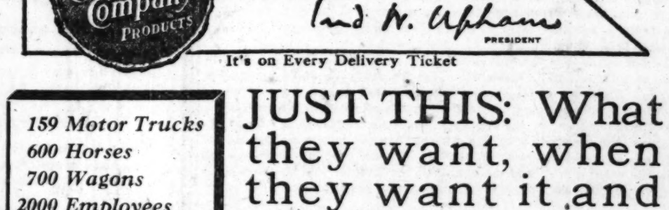
These things are true of the Hupmobile because it is built to last and to keep going on the minimum of outlay; and because they are true, the car is worth what it costs.

The Gambill Motor Co.
2230-2238 So. Michigan Avenue
Telephone Calumet 5809

COMMUNITY DEALERS:

George Marquette Motor Sales	5965 Ridge Avenue
Dewey-Lindquist Motor Sales Co.	4338 N. Western Ave.
D. & W. Motor Sales Co.	4701 W. Madison Street
Royal Sales & Service Co.	339 E. Garfield Blvd.
Armijo Auto Sales	1120 East 63rd Street
Gage Motor Sales Co.	Evanston, Illinois.
A. Vincent Sons Co.	11431 South Michigan Ave
Gran Bros. Motor Sales	5524 W. Division Street
Parkland Motor Sales Co.	3935 N. Ashland Ave.
Otto Horacek	3033 Grand Avenue
Cullom Garage	4303 Milwaukee Avenue

What Does It Mean To Our Customers?



Guaranteed Consumers Company Products

Consumers Company Unreservedly Guarantees the Quality, Full Weight and Satisfactory Delivery of any and all Guaranteed Products, making it a part of the Transaction to cheerfully remove the goods at their own expense and refund Your Money if You Are Not Satisfied.
Fred W. Upham
PRESIDENT
It's on Every Delivery Ticket

159 Motor Trucks
600 Horses
700 Wagons
2000 Employees
To Back Up This Guarantee

JUST THIS: What they want, when they want it and the way they want it. Whether it is

Coal, Coke, Ice or Building Material

Call Franklin 6400

Consumers Company
FRED W. UPHAM, President.
111 West Washington Street, Chicago

REO

For Professional Men—This Reo Six Coupe

¶ In using the term "professional men" we have in mind not only physicians, lawyers, civil engineers and architects, but all men whose vocation is of an highly specialized nature and takes them many places in a day.

¶ Three qualities are absolutely essential in a car for the use of such men.

¶ First, absolute dependability—for the time of professional men is valuable—and the conservation of their time vital.

¶ Bodily comfort is next in importance—for men who spend several hours a day in their car, soon feel the effects of faulty springs or cushions, or imperfect balance.

¶ An enclosed car is the only car for men who must be out in all kinds of weather at all seasons.

¶ And finally, low upkeep—for here again is an item that soon shows up in a car that covers an average of say 1500 to 2000 miles per month—as many Reo Coupes do.

¶ Is there another car built that so ideally fulfills the demands of the professional man?

¶ We do not know of one at less than twice the price of this Reo.

¶ "Reo" and "Reliability"—the very words are synonyms. So are "Reo" and "Quality"—in body build as well as in chassis construction.

¶ And the Longevity and Low Upkeep of Reos is proverbial.

Price is f. o. b. Lansing, plus special Federal tax

Reo Motor Car. Co. of Chicago, Inc.
2501 S. Michigan Ave. Telephone—Calumet 6050

AUTHORIZED CITY DEALERS

Auburn Park Motor Sales Co., 7813 Halsted St., Vincennes 327.
T. J. Harrigan, 440 W. Madison St., Oak Park, Ill., Oak Pk. 576.
Ogden Truck Co., 3858 Ogden Ave., Lawndale 3907.
Overland Sales Co., Inc., 1111 W. Madison St., Monroe 1334.
John Rehm, 11355 Michigan Ave., Pullman 770.
Reo Motor Car Co., Evanston Branch, 1561 Sherman Ave., Evanston, Ill., Evanston 6194.
M. J. Schmidt, 3722 Southport Ave., Wellington 60.
Universal Auto Sales Co., 5001 S. Western Ave., Prospect 654.
Reo South Side Sales, 6838 Stony Island Ave., Hyde Park 4881.

(201-20)



FOR SALE

Lake Cora Hotel, Annex, Cottages, and 120 acres of property situated on Lake Cora, Michigan, 120 miles from Chicago.

The greatest bargain of its kind ever offered in the Middle West.

No m... camp; ... wish; ... club ... serve, o... ...ite could be found for a welfare ... concern; for a private school ... summer camp; for a private ... a golf course or a game preserve ... estate.

The buildings, which have modern improvements, are in excellent condition and 18 acres immediately surrounding them have been improved. The remaining acreage is suitable for almost any purpose. Its utility becomes more apparent when it is known that the property is in the heart of Michigan's fruit belt and a few hours by rail from Chicago and Detroit.

Lake Cora itself is a sandy-bottomed, spring-fed body of clear water which can be utilized for aquatic sports in the summer and for ice-boating and skating in winter. It is now well stocked with fish and, since it empties into no appreciable stream, it is possible always to keep the lake well stocked with game fish.

Also, of course, it presents an admirable opportunity for a hotel that could be utilized all the year—should a progressive proprietor desire to make it attractive from a winter sports point of view for his guests. Summer takes care of itself, for the property is swept by cooling breezes and has all the advantages that can be offered by any Michigan resort.

Deal Direct with JOS. M. WARD, 9131 W. Jefferson Av., Detroit - - Michigan

A prominent bond concern wishes to engage service of man experienced in all phases of the purchase and sale of Municipal Bonds and Securities in general. An official position open to right party. Please write fully stating such facts concerning your qualifications, experience, references, salary, etc., etc., as you think would be of interest. Communications will be held strictly confidential
Address F K 449, Tribune.

SWITCHING LOSSES INTO PROFITS

Some stocks are in deep depression, selling lower than for years, with few prospects for early recovery. Other stocks, thoroughly liquidated by post-war readjustment, are in a healthy position—their prospects point to speedy price recovery.

WHICH DO YOU HOLD?

During the past six months we have turned many losses into profits by the Switching Suggestions given in our Daily Market Review and A. P. M. Traders' Bulletin, or personally if required.

Send for FREE sample R. Better still, send $10 for month's trial subscription, as market is in most important position.

Town Topics Financial Bureau
Est. 1889
44 Broad Street, New York

MEN, UNCLE SAM HAS A SPOT FOR YOUR VACATION

Uncle Sam will open up a couple of summer resorts beginning July 15 and 21, one at Fort Sheridan, the other at Camp Grant in Rockford, Ill.

At Fort Sheridan 10,000 ex-service men taking vocational training in Illinois, Michigan, and Wisconsin have been invited to be Uncle Sam's guests for two weeks.

At Camp Grant a call has been sent out for 1,200 men between the ages of 18 and 35 in Illinois, Michigan, and Wisconsin to attend the citizens' military training camp. July 21 is the date for this camp.

Army Drill at Camp Grant.

At Fort Sheridan the vacation will be all play and no work, while at Camp Grant the course has been planned especially for men who have had little or no previous military training, to qualify them for enrollment in the organized reserve and to encourage them to enlist in the national guard.

Business and professional men are invited to the Camp Grant training camp. This course is not to be confused, it is explained, with the reserve officers' training camp. College students only are eligible to the latter.

Application blanks for admission to Camp Grant will be obtainable soon at the Military Training Camps association, 5 South Wabash avenue. Charles B. Pike is chairman of the governing committee. The course is for four weeks.

All Play at Fort Sheridan.

Letters have already been sent to 5,000 ex-service men inviting them to the Fort Sheridan camp. The camp will close Sept. 15. Plans are being made to care for the men in groups of 400 or 500, and the total capacity of the camp at one time will be about 5,000. Each ex-soldier will have to pay a nominal sum of $15.

The best caterers in the country have been engaged to arrange the menus. No mess call, the vacationist reporting for his meal when he wishes it. Baseball diamonds, tennis courts, and golf links have been arranged for the ex-soldiers.

Charles W. Sylvester, district vocational officer for the 6th army corps area, is in charge of the work.

BANK OF KINDNESS

Draw a Check on It for the Unfortunate.

BY REV. G. A. MAC WHORTER.

Camp Roosevelt, at Muskegon, Mich., will open on July 3 for the first two



CAPT. FRANK L. BEALS, U. S. A.

week period of its year under direction of Capt. Frank L. Beals, U. S. A., supervisor of the department of physical education and commandant of the R. O. T. C. unit of the Chicago high schools.

From July 3 until Aug. 27 Camp Roosevelt will offer an attractive and profitable summer to boys, wholesome pleasure with proper associations, and a healthful moral atmosphere.

The cost of sending a boy to Camp Roosevelt for two weeks is $16, plus a registration fee of $2, besides the round trip boat fare of $4.50. Among those who have pledged themselves to send boys this summer are John F. Gilchrist, Col. Frank R. Schwengel, Capt. Edward A. Evers, A. J. Benson, J. R. Kline, Earl L. Thornton, B. E. Sunny and C. W. Gillett. Summer high school courses at a tuition charge of $12 are maintained at the camp during the mornings.

HE KEEPS $350 2 MINUTES, THEN ROBBERS GET IT

At 7:45 o'clock yesterday morning William Walasicz, 1616 Wabansia avenue, received $350 from Stanislaw Ginske in payment for his share of the saloon which they had owned together at 4346 South Ashland avenue.

At 7:47 o'clock two armed men walked into the saloon and took the $350 from Walasicz and $30 from Ginske.

The police are investigating, in the belief that the bandits may have known of the proposed sale by Walasicz.

Circus Will Give Its Last Performance Here Tonight

After tonight's performance the Sells-Floto circus will fold its tents like the Arabs—but the departure won't be silent. With forty-five railway cars to be loaded with equipage and animal cages and 1,060 persons to be accounted for, there is bound to be quite a little noise. The circus will open in St. Louis on Tuesday.

BOYS ARE CITY'S GREATES TASSET, JUDGE DECLARES

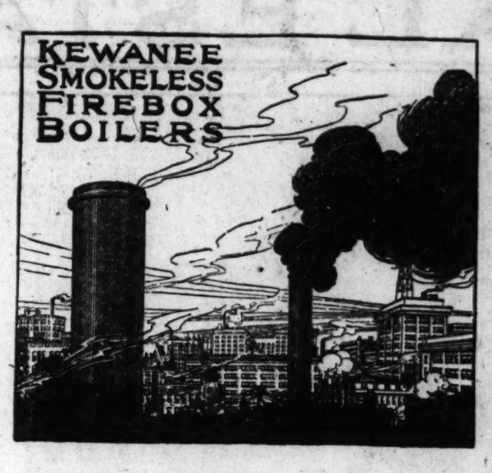
Boys are the greatest "undeveloped resource in the world," according to Judge Victor P. Arnold, chairman of all the committees for Boys' week, which will be held in Chicago May 6 to 13. Judge Arnold spoke yesterday at the Hotel Sherman before a conference on the boy problem and its relation to crime.

"The most priceless asset of our community is its boys," he said. "Yet it will astound people to know that we are making criminals out of a good percentage of them. Much of this can be traced to the parents, who do not seem to care where the youngsters spend their evenings. Parents should take more interest in their children's whereabouts.

"An investment of time, interest, care, and sympathy in boys is one of the best investments in the world."

74; ENDS LIFE BY HANGING.

After throwing a rope over the top of a door and tying it to the knob on the other side, Michael Dobrosielski, 74 years old, put a noose around his neck and stepping off a chair, committed suicide by hanging in his home, 210 West 113th street, yesterday.



Kewanee Boilers originated in the heart of the soft coal district.

They don't object to the expensive hard coal—*if you want to use it*—but as long as they burn the soft stuff with the same effect and *Smokelessly*—why throw your money away?

KEWANEE BOILERS

Burn Any Coal You Can Get

KEWANEE BOILER COMPANY

KEWANEE, ILLINOIS

Steel Heating Boilers, Radiators, Tanks, Water Heating Garbage Burners, Tabasco Water Heaters

BRANCHES:

CHICAGO	Market and Washington Sts.	ST. LOUIS	1212 Chemical Bldg.	PITTSBURGH	935 Oliver Bldg.
NEW YORK	47 W. 42nd St.	MINNEAPOLIS	708 Builders Exchange	DALLAS	Southwestern Life Bldg.
DES MOINES	315 Hubbell Bldg.	WASHINGTON, D.C.	834 Southern Bldg.	DETROIT	1928 Ford Bldg.
KANSAS CITY	2014 Wyandotte St.	SALT LAKE CITY	Scott Bldg.	TOLEDO	629 Nicholas Bldg.
INDIANAPOLIS	509 Occidental Bldg.	MILWAUKEE	Mer. & Mfrs. Bank Bldg.	CLEVELAND	706 Rose Bldg.
		ATLANTA, GA.	1524-25 Candler Bldg.		

CANADIAN REPRESENTATIVES—The Dominion Radiator Co., Ltd.
Toronto, Ont., Montreal, Que., Winnipeg, Man., Hamilton, Ont., St. John, N. B., Calgary, Alta., Vancouver, B. C.



For a Greater Chicago

Fort Dearborn Magazine

Published by the Fort Dearborn Banks

April — May Issue

IN THIS ISSUE of the Fort Dearborn Magazine, five pages are devoted to a beautifully illustrated description of the University of Chicago's $15,000,000 program for new buildings, including illustrations of the proposed Founders' Chapel, with its 216-foot tower, the Joseph Bond Chapel of the Divinity School, the completed Library Group on the Midway, the new Theological Seminary, which with other buildings will constitute the most magnificent architectural display of any University on the American continent and the rival of anything in the old world.

Spring Plowing at Old Fort Dearborn
A three color cover by Paul Strayer picturing the early day tilling of the land about this historic fort.

Home Gardening as a Means of Reducing the Cost of Living
(Illustrated). Experiments in Chicago have demonstrated that an average back yard 20 by 40 feet, will yield $100 to $150 worth of vegetables above the cost of seeds and other materials purchased. By C. C. Bowesfield, author of "Wealth from Soil."

Chicago's Wall Paper Industry
(Illustrated). The annual wall paper output of this city if in one long roll, would reach nine times around the world.

Business Review of the Month
By Henry R. Kent, vice-president Fort Dearborn National Bank.

How Much Shall I Spend for Clothes?
(Illustrated). A discussion of the financial problem of a business girl who wishes to dress well and still have a savings account. By Clara Ingram Judson.

"Home Building Means Character Building"
(Illustrated). Second of a series of articles descriptive of practical designs for small houses.

Furnishing a "Villa" for $1200
Fifth of a series of studies of advantageous buying in Chicago for the small apartment and the mansion. By Mabel McIlvaine.

Boy Scouts—An Investment
(Illustrated). Chicago is the first city in the world in number of Boy Scouts under one jurisdiction. By Dr. H. W. Hurt, Scout Executive of Chicago.

Sure Signs of Spring
Two pages of interesting and timely pictures in various parts of Chicago, illustrating typical Spring scenes.

THE FORT DEARBORN MAGAZINE is a house organ published to render a definite service in the upbuilding of Greater Chicago; to promote habits of Thrift and to identify the Fort Dearborn Banks with Chicago industry and progress. It is sent free to all who write or call for it.

Fort Dearborn National Bank
Fort Dearborn Trust & Savings Bank
At Clark and Monroe

Fort Dearborn National Bank · Fort Dearborn Trust & Savings Bank · Chicago

The Globe-Wernicke Co

Office Furniture

"BUILT-TO-ENDURE"

All Prices Adjusted to New Conditions

YOU will find here the most complete stock in the city. The illustrations below describe only a few of the tremendous values which we can offer for your approval.

Now, when it is next to impossible to adequately judge furniture values, the safe policy is to rely implicitly upon the Globe-Wernicke reputation for selling the best in quality furniture at the lowest prices.



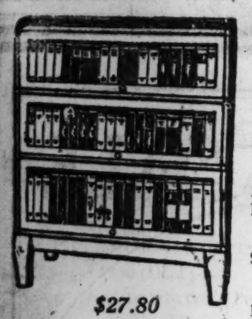
$44.80

Flat Top Desks

Quartered Oak Flat Top Desks, made in following sizes:

60x34 in. Price, $52.50
60x30 in. Price, $49.60
54x30 in. Price, $47.60
50x30 in. Price, $44.80

Many other patterns in mahogany and mahogany finish.



$27.80

Bookcases

For "her" room, for "his" office and for the "living room."

Quarter Sawed Oak or Mahogany finish Sectional Bookcase. Price, $30.80.

Plain sawed oak, price, $27.80.

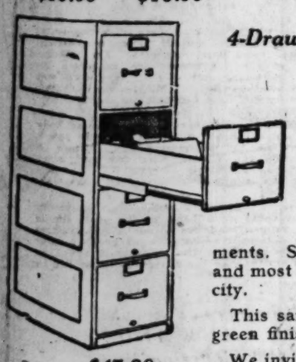
Many other styles and patterns.



$10.00 $16.00

These Chairs

are made of quarter sawed oak, without arms, side and revolving. Hundreds of patterns to select from. $6.50 upwards.



$47.20

4-Drawer Vertical File, $47.20

Letter size, in quarter sawed oak or mahogany finish, equipped with roller bearing steel extension slides. Files for all office requirements. Select from the largest and most complete stock in the city.

This same file in steel, olive green finish, $54.40.

We invite inspection.



$104.00

Globe Safe

—in which system and fire protection are combined, in olive green finish without interiors. Price, $104.

Many patterns of Globe Safes at interesting prices; including in all cases—*Four Big Qualties:* Structural Strength, Fire Protection, Thief Protection and Service Qualities.

The Globe-Wernicke Co

Manufacturers of Office Furniture "*Built-to-Endure*"

168-170-172 W. Monroe St., near La Salle, Chicago

Telephone Main 3068

LINCOLN

MOTOR CARS

I do not want to appear over-enthusiastic but it is a hard matter to put into words the real pleasure this car has given me. I thought I knew everything about it but I must confess that on almost every trip, I discover some nice thing of which I was not previously aware.

H. L. WINTERS
Chicago
March 26, 1921

THE REASON that Lincoln owners are continually enjoying new pleasures and new sensations in riding and in driving, is because of the numerous, diversified, and well-worked-out betterments in the car; and because many of these betterments have opportunity to reveal themselves only as various conditions of travel are met from time to time.

And Lincoln owners will tell you, that no matter what the call may be, whether for speed, for power, or for rapid getaway; whether to overcome the handicaps and discomforts of inferior highways, or to master the mountain range, the Lincoln has a way of doing things that is peculiar to itself, and more pleasing than the way to which motorists have hitherto been accustomed.

LINCOLN

ALLISON-ROOD COMPANY

2518 South Michigan Boulevard Victory 3900

LELAND-BUILT

REAL ESTATE NEWS

WINNETKA HAS NO MOVIE HOUSE, IT'S TRUE, BUT—

How About All Its Other Attractions?

Winnetka is the seventh suburb in this Sunday series of comments on what the suburbs have to offer the Chicagoan who wants to live in a house, with a garden, and trees, and shrubs and other outdoor things which no flat, Gold Coast or otherwise, can offer. The home owning opportunities of another outlying town will be given in this department shortly.

BY AL CHASE.

[Real Estate Editor of The Tribune.]

In a good many ways Winnetka is about as enterprising and wideawake as well as scenically attractive, as any of Chicago's suburbs. It has a long list of strong points in its favor when the homeseeker, pondering over the question, "where'll I buy or build my house?" begins to think about Winnetka as a possibility.

One of the features which may not be called to the attention of the prospective Winnetkan is its civic pride and its civic pep. The town has grown from 3,168 in 1910 to 6,694 in 1920. It has a comprehensive city plan devised by Edward H. Bennett, city planning advisor of the Chicago Plan commission, to meet the needs of a future maximum growth to a town of 13,000.

What This Civic Pep Means.

A description of this plan was given in this department Dec. 21, 1919. It calls for depression of the Northwestern tracks, zoning, a community center, more parks, and many other important improvements. All this means that if you settle in Winnetka you can figure on living in a town that is looking ahead to continual civic improvement and that your property should continually increase in value.

Winnetka has three grade schools and the New Trier Township High school, also used by Glencoe, Kenilworth, and Wilmette. In addition work is now under way on a new $350,000 grade school, funds for which were raised by private subscription. It will be ready by fall. Mrs. William G. Hibbard Jr. and L. B. Kuppenheimer gave liberal amounts to it. It stands on a twelve acre tract.

The town has what it claims no other community of its size can boast, an eighteen hole municipal golf course on eighty acres of park overlooking the Skokie. At the southern part of town is the Indian Hill Golf club. There are two municipal beaches.

Boasts vs. Shudders.

And in telling of Winnetka's amusement facilities we mustn't overlook something which some residents boast of and others shudder over. Winnetka has no movie! If you're a film fan and can't live without seeing Mrs. Mary Pickford Fairbanks or Mr. Chaplin occasionally, you'll have to visit neighboring towns to keep alive.

According to Village Manager H. L. Woolhiser there have been fifty-three building permits taken out so far this month, twenty-eight of which were for residences. He estimates there are fifty houses now being built with many more contemplated.

Most of the building is scattered and by individuals, in some cases for sale, but in a majority for own use. Frederick A. Cooper & Co. of Chicago is the only firm apparently which is building a group of houses. They are erecting seven residences at the southwest corner of Willow street and Sheridan road, to sell at from $25,000 to $30,000.

Lots Scarce.

W. J. Moir, Winnetka specialist for McGuire & Orr, realtors, says that in one section of Winnetka, bounded by Lincoln avenue, Sheridan road, North avenue, and Elm street, there's only one lot for sale, and that is held at $100 a front foot. In other parts of town lots are more plentiful, but are selling fast. He says more houses are for sale in the west Hubbard Woods section than in any other part of town. The prices range from $15,000 to $25,000.

According to Hill & Stone, there are quite a few medium sized new houses for sale at prices between $12,000 and $15,000, with other modern houses not absolutely new at $8,000 to $12,000.

Another firm, Frederick B. Thomas & Co., reports nothing under $10,000 and most of the houses for sale at prices betwen $12,000 and $40,000.

All realtors agree that there's practically nothing in Winnetka for rent, and what few houses are for rent are at almost prohibitive prices.

News of the Architects

Samuel N. Crowen will move his architectural offices on May 1 from the Stock Exchange building to suite 416 in the new Wrigley building. His new phone will be Randolph 3526. Mr. Crowen, who designed the Hotel Somerset and is the owner of it, also has offices in that building.

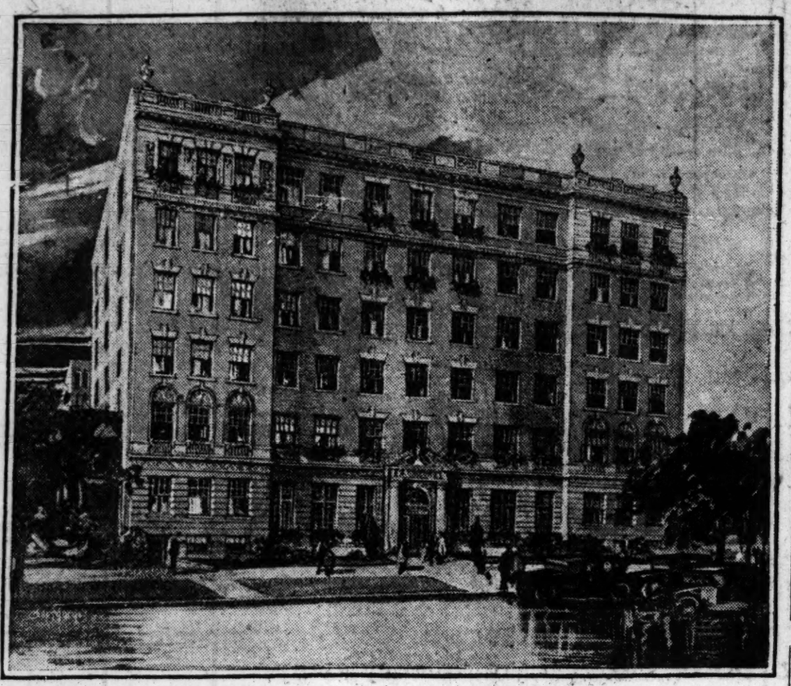
William C. Jones, church architect, has moved from the Stock Exchange building to larger quarters in suite 1521 Association building, 19 South La Salle street.

Architect Paul V. Hyland has moved his offices from 29 South La Salle street to 159 East Ontario street.

Another addition to the Upper Michigan avenue art colony will be Architect Andrew Sandegren, now at 25 North Dearborn street. He will move about May 15 to 116 East Oak street. The three story residence, 20x40, is being remodeled for his offices and in addition there probably will be studios.

A. F. Hussander, formerly architect for the board of education, who resigned recently to resume pvriate practice, has opened offices in the Union Bank building, 25 North Dearborn street. His phone is Randolph 2897.

Ralph H. Oliver has again resumed the practice of architecture, with offices at 116 South Dearborn street.



WORK will start May 10 on another million dollar north side residential hotel. Architect John A. Nyden has drawn plans for a six and seven story fireproof structure to be built at 451 Melrose street, just west of Sheridan road, to be called the Melrose Apartment hotel.

There will be sixty apartments of two, three, and four rooms and bath each and a large roof garden for guests. Each suite will have a kitchenette. The hotel will front 87 feet on Melrose street, with a depth of 127 feet. According to Comlossy & Co., who have underwritten a first mortgage bond issue, the property will be valued at completion at $1,080,000. The Melrose Apartment Hotel company, of which F. D. Hayes is president, is the owner. It is expected to be ready about Jan. 1.

NEW NATIONAL BANK IN WOODLAWN TO HAVE $100,000 BUILDING

Plans have been drawn by Architect Thomas R. Bishop for a $100,000 structure at 1328-30 East 63d street, just west of Kenwood avenue, to house the new national bank now being formed in Woodlawn. Officers and directors will be chosen at a stockholders' meeting to be held probably this week. It is expected that Howard H. Wanzer of Sidney Wanzer & Sons will be president.

Fred L. Lorish, manager for the last fifteen years of the Woodlawn office of W. K. Young & Bro., and a long list of other Woodlawn business and professional men are back of the project. The total amount of stock at present subscribed is said to be $100,000 in excess of the total capitalization of $300,000.

Figures for the Week

TRANSFERS.	No.	Amount.
Last week	1,674	$3,088,738
Same wk. last year.	2,278	5,193,239
TRUST DEEDS, MORTGAGES.	**No.**	**Amount.**
Last week	1,493	$7,670,326
Same wk. last year.	1,630	8,459,767
BUILDING PERMITS.	**No.**	**Cost.**
Last week	114	$1,068,400
Same wk. last year.	47	2,133,600

$20,000 FOR ASHLAND CORNER.

A reported $20,000 has been paid by Emil Kaiser to Daniel M. Healy for the vacant 50x117 at the northwest corner of Seventy-ninth street and Ashland avenue. A three story store, office, and apartment building is planned by the buyer. Joseph F. Forbrich of the Peoples Real Estate, Loan and Insurance company and Fazzerman Bros. were brokers.

National Bank Buys Its Own Home in Ravenswood

Walter D. Rathje, president of the Ravenswood National bank, has purchased from John W. Stewart, treasurer of the Atwood Stewart Vacuum Machine company, for a reported $72,500 subject to $45,000, the property Mr. Stewart bought last week from William W. Pollock for a reported $72,500 subject to $40,000. It is at the northwest corner of Ravenswood and Wilson avenues, and is occupied by the bank. Plans are being made for the remodeling of the building, including part of the former postoffice space, into a modern banking floor, to be the permanent home of the bank. The E. E. Stults Realty company represented all parties.

DuPage County Realty Men to Have First Loop Dinner

All real estate men in Du Page county are invited to a get-together meeting and dinner at the Briggs hotel tomorrow evening at 6:30 o'clock to be given by the Du Page County Real Estate board.

BUYS RITCHIE COURT RESIDENCE.

Miss Margaret Griffin Geraghty, granddaughter of the founder of the Griffin Wheel company, has bought the twelve room residence, 19x86, at 1304 Ritchie court, from the estate of Bertha Honore Palmer, for an indicated $225,000. Miss Geraghty and her mother, Mrs. Mary T. Geraghty, will move in May 1. Mr. and Mrs. Sidney Gardner have been living there. Ross & Co. were brokers.

Building Permits

Four building permits were issued yesterday, including:

S. Sacramento-av., 6206, 2 story brick; Wagner, owner; A. G. Lund, arch.; D. Heinz, mason; F. Choppel, carp. $10,000

S. Sacramento-av., 6146, 2 story brick; W. Wagner, owner; A. G. Lund, arch.; D. Heinz, mason; F. Choppel, carp. 10,000

4250 North Francisco-av., one story brick greenhouse. F. J. Munzin, owner; J. Zarnowelcke, arch.; J. Traff, mason; S. Johnson, carp. $15,000

Commercial-av., 10258, 1 story brick; A. Leona, owner; F. Rey, arch.; F. Pierson, mason and carp. 10,000

BUILDING $50,000 FACTORY.

The Automatic Screw Machine Products company is building a $50,000 one story factory, with 17,500 square feet floor space, on a strip of vacant in Homan avenue, extending to St. Louis avenue, between the Illinois Northern tracks and Thirty-first street, purchased from Oscar Baur for $12,000. It will be completed in June.

PLANS BUILDING 1870 BUNGALOWS IN THREE YEARS

Co-operative Idea to Be Used for Homes.

Work is to start at once on the first of a house building program which calls for a minimum of 1,870 five room brick bungalows within three years, with a possibility in case the venture proves the success predicted for it by its backers, to reach several times that total.

Wallace T. Miller is president and organizer of the Mutual Home Building corporation. Its capital is $50,000. Davidson & Weiss are its architects. The Nash-Dowdle company are the contractors.

Here's the Plan.

Here is the plan as outlined by Mr. Miller. Substantial, attractive bungalows, with face brick on all sides— an unusual feature and a praiseworthy one—with oak floors, a fireplace, asbestos shingles, etc., will be built to cost the buyer $6,500. One must join a unit of 110 members. Each member will pay $10 a week to the corporation for 330 consecutive weeks. There will be no interest on deferred payments. In addition there will be a $3,000 mortgage on which the buyer will pay 6½ per cent. It is claimed the market calue of the house will be considerably over $6,300.

It is planned to build a new home every three weeks for one of the unit members. The first home will be built for that member who has the largest amount of money to his credit at the time assignment is made. Members, of course, can pay more than $10 if they choose.

Got to Own a Lot.

The only capital one needs is to own a lot. It makes no difference in what part of the city it is. This means that there will be no long rows of houses in any one block. Architects Davidson & Weiss have drawn plans of houses for six different exteriors but with the ame interiors. The buyer may select his own brick and choose his own roof color. The lots will be sodded and cement walks put in.

The Madison and Kedzie State bank is guaranteeing both contractor and the tenant that the plan will be carried out as specified. The offices of the Mutual Home Building corporation are in the Standard Oil building, 910 South Michigan avenue.

MERCHANT QUARTET TRIES CO-OPERATIVE PLAN IN HYDE PARK

Four Hyde Park merchants after paying rent for shops at the southeast corner of 53d and Harper for ten years have become their own landlord. A. F. Gardner, who operates one of the best known candy stores on the south side; Michael Kramp, a tailor; Mary F. Delahunty, a milliner, and Ben Hoffman, cigars, comprise the quartet.

They bought the two story building, erected ten years ago, fronting 125 feet on 53d street, from the Hyde Park State bank for a reported $135,000. There are six stores, ten offices and several flats. Charles E. Fox of John A. Carroll & Bro. was broker.

The Hyde Park State bank bought the entire 53d street frontage from Harper to Lake Park avenue, 300 feet, over a year ago from the Phipps estate. It has retained 175 feet for its own use and intends ultimately to erect a monumental bank structure.

Realtor Note

George M. Forman & Co., farm mortgage bankers, have leased the third floor banking space in the Standard Trust and Savings bank building, Monroe and Clark, from May 1 at an annual rental of $18,500. They will spend $15,000 in rearranging the 5,000 square feet of floor space. Fred McGuire was broker in making the lease. The Forman company has been in business in Chicago for thirty-six years and has offices in Boston and Milwaukee.

$100,000 IS PAID FOR ROOSEVELT ROAD DYNES FARM

One of the most attractive farm properties on Roosevelt road, in Du Page county, the country home of Owen W. Dynes, counsel for the Chicago, Milwaukee and St. Paul railroad, has been sold to Wright Barr of Louisville, Ky., for a reported $100,000 through George G. Newbury & Co. The 272 acre farm is a quarter of a mile west of Du Page county's first forest preserve in South Elmhurst and is on Salt creek. It is on the north side of Roosevelt road. There is a fifteen room brick residence. Mr. Barr will operate it as a dairy and stock farm.

DE LUXE FLATS FOR HYDE PARK

Work has started on what is claimed will be one of the most luxurious apartment houses in the Hyde Park district, at 5122-24 Hyde Park boulevard, overlooking East End park and the lake. It will cost $200,000 and have six flats, of ten rooms and three baths each. Architect Samuel N. Crowen has designed a four story, fireproof building, with apartments on the second, third, and fourth floors and with lobby, reception rooms, etc. on the first floor. The rentals will be $500 monthly. The building will be completed Oct. 1. Walter G. Zoller of the Zoller Coal company is the owner.

Masons Pay $30,000 for Windsor Park Landmark

One of the landmarks of the Windsor Park district, the Jones building at the northeast corner of Coles avenue and 75th street, has been bought by the Windsor Park Masonic lodge No. 836 for $30,000 cash from the Chicago Title and Trust company, trustee, through Frank W. McCabe.

The Masons intend to spend $15,000 in modernizing the building with a new front, remodeled stores and an enlarged lodge hall. The Windsor Park lodge has used this building as its home since it was built years ago when Windsor Park was a suburban town miles outside the city limits. The property is 50x110. Charles Gunnarson represented the lodge in the deal and Harry Harmon was attorney for the Masons.

Building—In Full Swing

in our North Side location. Why not prepare for a home for yourself? The demand for building sites is becoming great. Just imagine when the real building activities start what a demand for vacant it will cause. This will cause prices to increase.

Are You Prepared?

Never before was there a more opportune time to buy Chicago vacant for your home or investment than at the present moment. Prepare now—select your NORTH SIDE building site. Do not wait for prices to increase. Ten years from now you will have paid as rent to someone else more than enough to pay for a home.

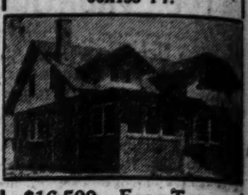
Location

It is the most essential thing when selecting property. We are operating in the only location on the North Side with transportation at subdivision prices. Be sure to answer this at once and get more information. Easy terms. No obligations.

Address Manager,
Room 904, 208 So. La Salle St.

NEW HOME IN North Evanston

WOODED CORNER LOT, 60X155 FT.

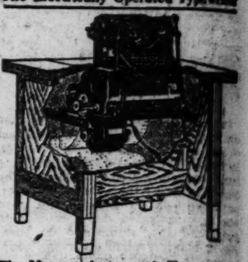


$16,500—Easy Terms. Immediate Possession. Best Transportation.

N. E. CORNER LINCOLN ST. AND ASHLAND AVE.

INQUIRE NEXT DOOR

The Electrically Operated Typewriter



The Hooven Automatic Typewriter

—Typewrites real letters.
—Typewrites personal letters.
—Saves dictation.
—Saves hand typing.
—Saves waste—time—expense.
—Makes letters effective.
—Stimulates business.
—Collects the money.

We sell equipment. We typewrite letters.

Phone Harrison 8834-S

HARLAN R. MORRIS
417 South Dearborn Street

Science Discovers a Triumph

Egypt's buried secret of stone making has baffled the peoples of centuries. But the mastery of modern science has triumphed at last with its discovery of Today's eternal building material — invincible—

KELLASTONE
IMPERISHABLE STUCCO

Does not contain a particle of lime, gypsum or portland cement

KELLASTONE is a scientifically balanced, all-mineral magnesite stucco. Five times as strong as cement. Binds the structural frame in one seamless wall of stone — impervious to time, wear and weather. Reduces fuel, insurance and upkeep costs.

KELLASTONE sets up with granite strength and beauty — bonds to any surface with a grip of iron. Adaptable to all architectural design, does not crack, warp, chip or discolor like ordinary stucco.

Applied in summer or freezing weather. The cost of building or remodeling with KELLASTONE is very moderate. Learn the truth about this enduring stucco. *Ask for our free booklet.*

[KELLASTONE Composition Flooring produces a sanitary floor of quietness, strength and elasticity. Ideal for office buildings, hotels, schools, hospitals, factories, etc.]

NATIONAL KELLASTONE COMPANY
World's Largest Magnesite Stucco Producers
Room 551, 155 E. Superior Street, Chicago, Ill.
Chicago Distributors:
Consolidated Company
Building Material Merchants
Offices and Display Rooms
1018 Chamber of Commerce Bldg.
133 W. Washington St.





KELLASTONE
IMPERISHABLE STUCCO

INDUSTRY SLUMP GIVES FARMERS PLENTY OF HELP

Wages Drop as Young Men Take Rural Jobs.

BY ARTHUR M. EVANS.

The confusion of hired labor to the farm has been brought about by the unemployment in the industrial centers. For every 100 jobs offered by farmers in the United States for steady experienced help there are now about 160 seekers. Last year the shoe was on the other foot—for every 100 jobs available there were only sixty-nine men in the market.

The agricultural labor situation is better than it has been in the last three years, but season's shortage has been augmented by a labor abundance. The figures are those of government bureaus.

Wages on Farm Deflated.

Wages have been deflated. Where the farmer paid $50 to $80 a month last year for hired men, everything, food, shelter, laundry, "found," the rates of hired now range from $35 to $50 a month. The figures are those of employment agencies.

Requests Below "Normal."

In volume the requests for men are still below "normal" for this period of year, but the number is growing. In spite of the great drop in prices of farm products some experts say the demand is larger than they looked for, particularly as hired men with good jobs have snuggled down into them during the labor slump and the turnover of monthly farm labor the country over is smaller than usual.

It's all regarded as an encouraging sign—business has its eyes turned toward the farming regions. In four or five weeks the call for migratory labor for the harvest fields will begin to diminish unemployment.

N. U. SENIORS ELECT LEADERS TO DIRECT GRADUATING PLANS.

Northwestern university seniors on Wednesday held an election to pick members of the class who are to take prominent parts in the forthcoming graduating exercises. Miss Mary Clayton was chosen as class statistician and Miss Dorothy Knight as "giver of class gifts."



MISS DOROTHY KNIGHT. [J. D. Toloff Photo.]

Dean Roy C. Flickinger also named those entitled to membership in Phi Beta Kappa, the senior honorary society, for excellence in scholarship. The list includes Edna Aiken, Vema Arundale, Helen Bennison, Dorothy Bruniga, Ella Clark, Rowland Hagen, Edna Hansen, Dorothy Harrige, Mrs. Adeline Justice, Paul Miller, Carolyn Nethercot, Edith Sternfield, Stella Thompson, Dorothy Watt, Mary Williamson, Marion McKay, John T. Stark, and Lester L. Templin.



MISS MARY CLAYTON. [J. D. Toloff Photo.]

Tapping for Deru, the junior honor society, also took place. Among those tapped were Gray Penfield, captain of the 1920 football team; Jess Brown, manager of the junior play, and Bob Pershall, boss of class politics.

WOMAN AUTOIST DRAWS HEAVY FINE.

Mrs. Laura Meyer, 2915 South Vernon avenue, was fined $5 and costs on a charge of disorderly conduct and $100 and costs on a charge of driving an automobile while intoxicated. On a promise that she wouldn't drive the car again in six months, Judge Morgan suspended the $100 fine.

NEW OBSTACLES DELAY SPEEDWAY ARMY HOSPITAL

Unfinished Work Prevents Opening Till Aug. 1.

Speedway hospital, referred to from time to time in months past as "nearing completion," will "open—when a sewage system has been installed, when a substantial roof has been substituted on the main building for the paper covering that now serves, when much plumbing work has been done, when electric current has been provided, and, finally, when the institution has been turned over to the United States public health service.

These obstacles will make it impossible for the hospital to receive patients before July 20, and the opening date probably will be even later, Dr. Mark J. White, United States public health service surgeon, said last night. Dr. White, it has been announced, will be superintendent of the hospital, when the public health service takes it over.

Must Put In Sewers.

"I am not familiar with all the details," said Dr. White, "but I understand the village of Maywood has refused to allow us to connect with its sewage system. This means sewers must be installed here, which will require about two months after ground is broken for the work. And we must have a roof on the main building, which now has a two-ply paper covering, and which leaks. But you had better call the Shank company, builders, for information."

Shank company, 30 North La Salle street, was called. A man who did not disclose his name, but who said he is in charge of sewer problems at Speedway, answered the phone.

Gets No Information.

"The government man representing the supervising architect of the United States treasury department will be here in ten minutes," he said. "I'd like to have you talk with him. He can tell you all about it. I'll ask him to call you."

No call came.

The Speedway hospital, according to Dr. White, will accommodate about 1,000 disabled veterans. There will be a staff of fifty doctors and 160 nurses, he said. More than $5,000,000 already has been spent in the construction of the hospital. The Union League club recently sent a committee to Washington to ask congress to appropriate $250,000 to improve and beautify the desolate surroundings of the Maywood site. This committee received encouragement.

Error in Vote Delays Daylight Time for Aurora

Errors discovered in the count of the vote on the daylight saving proposition at the recent election in Aurora led to the revocation yesterday of the proclamation, which established daylight saving there today. The final decision on the vote will not be made until tomorrow night's meeting of the city council.

WHO WILL GIVE QUART OF BLOOD TO SAVE A LIFE?

Dr. Frank Wright, 5 South Wabash avenue, is seeking a volunteer who will give a quart of blood to save the life of A. C. Plummer of Mexico.

Plummer came here without friends or funds, a victim of stomach ailment. An operation is necessary, but because of his weakened condition it is declared it would be almost fatal to attempt one now.

Plummer formally lived in Texas, but after his wife died he went to Mexico and opened a store. In one of the raids during the revolution his place was burned down. He fled to the hills and there contracted his present illness.

A friend told Dr. Wright of the case. Plummer worked his way here and is now in the Michael Reese hospital. The physician will perform the operation without cost if the necessary blood can be obtained for a transfusion.

Model Bathroom Outfit Complete

$72.00

Bathtub of high grade porcelain enamel. Equipped with nickel-plated combination bath-cock for hot and cold water. Nickel-plated combination waste and overflow and supply pipes.

Closet combination consists of a deep seal syphon action vitreous china wash-down bowl, low-down copper lined solid oak tank and seat.

Lavatory of high grade porcelain enamel. Equipped with nickel-plated compression basin cocks, china indexed handles. Nickel-plated trap and supplies. Size of slab 18x21 inches. "D" bowl 11x14 inches. Back 8 inches.

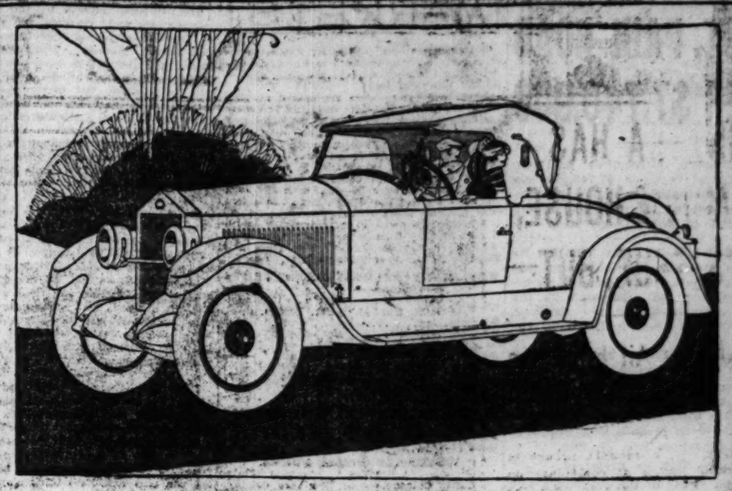
Special This Week Only

B. Karol & Sons Co.

800-802 S. Kedzie Ave. Tel. Kedzie 9440

VISIT OUR DISPLAY ROOM

Mail orders solicited.



Ten Proven Units

Demand that *each* and *every* unit be proven quality in the car you purchase. Don't accept merely one or two, because you *can* have a car that is of proven quality throughout.

Take the principal units, item by item—Continental Red Seal Motor; Delco Starter and Ignition; Timken Axles; Spicer Universal Joints; Brown-Lipe Transmission; Borg & Beck Clutch; Rayfield Carburetor; Exide Battery; Fedders Radiator—Nickel-Silver; Warner Steering Gear. Check them up side by side with those in any automobile.

The result will establish your supreme confidence in the intrinsic value of this car and make its ownership a lasting pleasure.

The reason:—Not one or two, but every feature, has been created, tested and proved by specialists of wide experience and exact knowledge. The skill of the world has been selected and scientifically combined in this car by Moon engineers. They have infused it with the same proven quality which for sixteen years has marked the record of Moon cars.

Six-48
Touring, 5 passenger, $2185
Sedan, 5 passenger, $3185
Coupé, 4 passenger, $3185
Sport Roadster, $2285
Prices F. O. B. St. Louis

MOON

Built by MOON MOTOR CAR COMPANY, *St. Louis, U. S. A.*

Quinlan Motors Company
2250 Michigan Avenue
Calumet 4780

From the Man Who Puts His Name on the Tire to the Man Who Puts the Tire on the Car



In the fall and winter just past, the strength and soundness of American business institutions were put to unprecedented test.

Concerns that rode safely and steadily forward, as the commercial barometer dropped, earned a new respect and confidence.

Of these, Firestone is a notable example. It would be hypocritical to deprecate our own pride in Firestone's record or to minimize our gratification in Firestone's present position in the industry.

Such honest satisfaction is only natural. We see today the fulfilling of what Firestone men have worked for.

Firestone's position stands clearly defined in the mind of the tire-using public.

Most Miles per Dollar—the established Firestone standard—is understood and accepted now as never before.

The future is bright for the Firestone dealer because he has earned the car owner's trust.

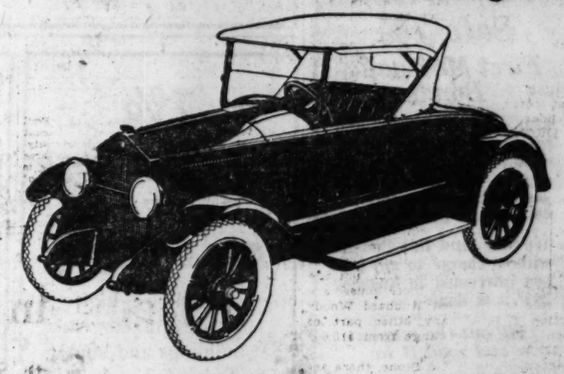
He has a product of exceptional quality. Back of him is an organization solidly built, possessing adequate resources, long experience and an enviable record for fair dealing.

From the man who puts his name on the tire to the man who puts the tire on your car the whole Firestone organization is equipped and ready to serve the fast multiplying army of Firestone users.

Firestone

DORT

Quality Goes Clear Through



COOK COUNTY DEALERS

Bellfield Bros., Thornton, Ill.
Blue Island Service Garage, Blue Island, Ill.
Brennan-Doty Auto Sales Co., 1210 E. 43rd St.
Bruns Bros. & Collins, 4118 Cottage Grove Ave.
Calumet Motor Company, 11018 Michigan Ave.
Crandall Motor Car Company, Oak Park, Ill.
E. & G. Motor Sales Co., Inc., 117 E. Garfield Blvd.
Earl Coal Motor Company, Evanston, Ill.
Hurlburt Motor Car Co., 2826 W. North Ave.
Kinns Motor Company, 2554 Milwaukee Ave.
Kuhlman & Nagel, Des Plaines, Ill.
Lemont Garage & Auto Service Co., Lemont, Ill.
Northwest Auto Sales, 3261 Fullerton Ave.
Pat-Gun Motor Corp., 3835 Lawrence Ave.
Ritter & Cremeens, 840 W. 63rd St.
Schiffman Motor Sales Co., 1633 Milwaukee Ave.
South Chicago Auto Sales Co., 9012-16 Commercial Ave., So. Chicago, Ill.
South Shore Auto Sales Co., 7009 Stony Island Ave.
Sullivan-Morgan Motor Sales Co., 4645 Washington Blvd.
Sullivan-Morgan Motor Sales Co., 5408-10 W. 25th St.
Universal Auto Sales Co., 5001 S. Western Blvd.
West Side Motor Co., 2449 South Crawford Ave.

PRICES

Touring Car - - $1315
Roadster - - - 1315
Sedan - - - 2125
Coupe - - - 1990

Delivered in Chicago
Wire wheels and spare tires extra
Satisfactory time payments can be arranged
Open Sundays and Evenings

Top-Most Value

Doubtless nothing could have been done to assure the Dort a firmer grip upon the preference of Chicago people than the introduction of the beautiful new body styles.

It can be said in all truth that no car of like price is of finer mechanical quality.

And now, with these charming bodies, the family of Dort cars provides a fitting union of mechanical excellence and delightfully graceful appearance.

The chassis is, as you know, the same fine Dort chassis whose staunch worth has been so undeniably demonstrated in the daily service of 100,000 users.

All those sound practical virtues that have so brilliantly distinguished the Dort are now combined with an equally distinguished body style.

It is just a plain statement of fact when we say that today the Dort is the top-most motor car value at the price.

Louis Geyler Co.

Michigan Avenue at 25th Street Phone Victory 7800

THE NEWS OF WARS and politics and world events is not greater in importance than the NEWS OF MERCHANDISE printed by THE TRIBUNE in its advertising columns every morning.

U. S. SHADES BILL OF ST. PAUL ROAD OVER $7,740,000

The Chicago, Milwaukee and St. Paul railroad received $7,740,642 less than it anticipated from the government for use of its property during the period of federal operation, according to the annual report for the year ended Dec. 31, 1920. To set its accounts straight, the company was obliged to charge this sum off its accumulated surplus, inasmuch as the income anticipated, but not received, had previously been included in the balance sheet.

After allowing for the net income for 1920, the charge against surplus, owing to disappointing payment from the government and other adjustments, the company had a total profit and loss surplus of $38,376,166 on Dec. 31 last, compared with $42,380,242 on Dec. 31, 1919.

Earns 3¾% on Preferred.

The joint report of the company's own operations and receipts from the government shows a surplus of $4,366,070, which is equal to 3.76 per cent on its $116,474,900 preferred stock. For 1919 the company reported net income equal to 6.7 per cent on its preferred stock, but this included anticipated payments from the government that were not received. On the basis of its own operations, unaided by the government, the road reports a deficit of $8,451,167.

As part of the agreement, with the federal administration, the cost of all additions and betterments made to the road by the government, exclusive of equipment purchased, was funded by the government accepting from the company its note for $20,000,000, due March 1, 1930, at 6 per cent interest per annum.

Detailed Financial Statement.

The income account for the year and the balance sheet as of Dec. 31, with comparisons, follow:

INCOME ACCOUNT.

	1920.	1919.
Ry. operating inc.	$ 1,372,519	$ .....
Compen. accrued.	22,250,811	27,945,820
Comp. acrd. Jan.-Feb.	4,640,721	.....
Other income	2,664,243	3,787,714
Gross income	31,128,294	31,733,534
Int., rents, taxes, etc.	26,762,224	24,000,480
Net income	4,366,070	7,643,045
Prev. balance	42,380,342	36,504,991
Misc. credits	582,841	296,071
Total credit bal.	47,329,255	44,445,007
Sett. with U. S.	7,740,042	.....
Misc. debits	1,212,447	2,064,664
Cr. bal. Dec. 31	38,376,166	42,380,342

BALANCE SHEET—ASSETS.

Prop. investment	658,157,161	636,332,073
Accrued depr. res.	17,863,662	15,367,694
Net prop. inv.	640,293,498	621,964,379
Misc. property	1,361,506	.....
Inv. in affil. cos.	27,377,615	24,853,325
Other invest.	2,385,015	5,631,042
Cash	8,087,989	4,971,635
Misc. accts. receiv.	15,256,944	28,087,469
Materials and sup.	20,490,091	.....
Unmatured int.	55,871	84,581
Def. accts. gvt. act.	3,462,103	42,232,748
Unadj. debits	4,277,766	4,382,008
Totals	$731,010,440	$731,907,188

LIABILITIES.

Common stock	$117,411,300	$117,411,300
Preferred stock	116,274,900	116,274,900
Prems. on stock	36,183	36,184
Mort. bonds	361,572,500	367,170,500
Deben. bonds	131,545,654	131,545,655
Equip. obgns.	16,444,500	.....
Misc. obgns.	20,000,000	.....
Less treasy. sec.	117,590,200	117,590,200
Total cap. liabs.	645,694,838	644,848,329
Current liabs.	36,163,106	16,339,559
Defrd. liabs., gvt. act.	893,275	46,676,495
Accrued liabs.	9,187,229	10,871,411
Appd. surplus	696,823	791,041
Surplus	38,376,166	42,380,343
Totals	$731,010,440	$731,907,188

PRODUCE MARKETS

Butter prices were off 3c for extra creameries and 2c for centralized in Chicago. Receipts for the week were 41,459 tubs, against 33,350 tubs last year.

Fresh egg prices were unchanged at 22@22½c for firsts. Receipts were 186,715 cases for the week, against 147,485 cases the previous week and 291,000 cases last year. Live hens were off ½c at 26½c; roosters are now selling at the same as stags, 15c.

Potatoes sold at 90@$1.05 in car lots of round white, or the same as Friday. Receipts Saturday were 36 cars, with 152 cars on team track. The week's run of 260 cars was 100 cars short of last year.

Strawberries were in ample supply, with 4 cars and 3,450 cases in. Market easier at $2.50@4.25 for twenty-four pint cases and $2.50@8.00 for twenty-four quarts.

WHOLESALE CREAMERY BUTTER PRICES

Score.	Chicago—Whole milk.	Chicago—Cen. tralized.	New York.	Boston.	Philadelphia.
93 score	....	....	42	....	44
92 score	.40	....	41	42	43
91 score	.39	....	40½	41	42
90 score	.38	38½	39	40	41
89 score	.36½	38	38	39	39½
88 score	.34	....	36½	38	38
87 score	.32	....	35	37	36
86 score	....	....	....	....	34

BUTTER PRICES TO CHICAGO RETAILERS

Score.	Tubs.	Prints.	Cartons.
Best [92-94]	41½-43½	43-44	44 -45
Good [89-91]	39½-41½	41-42	42 -43

WHOLESALE CHEESE PRICES.

	Chicago.	*Wisconsin.	New York.	Philadelphia.
Flats	18½-19	18	20½-22	21½-22½
Twins	.17 -17¾	....	20 -21½	21½-22½
S. Dais	17¾-18½	17½	21½-22½	22-23
D. Dais	17½-18	17	21½-22½	....
Y. Ams.	18½-19½	17½	23-24	....
Lghns.	17½-18½	16¾	....	21 -22½
Sq. pts.	18	18	....	....

*Previous day.

OUTSIDE PRODUCE MARKETS.

NEW YORK, April 23.—Eggs steady; receipts 21,058; fresh gathered extra firsts, 28½@29½c; firsts, 26@28c; state, Pennsylvania and nearby western hennery whites, firsts to extras, 31@40c; state, Pennsylvania and nearby western hennery browns, extras 34@36c; state, Pennsylvania and nearby western hennery gathered browns and mixed colors, firsts to extras, 27@31½c; storage packed, extra firsts, 30½@31½c; storage firsts, 28½@30c.

POULTRY—Live, nominal: no quotations. Dressed poultry, steady and unchanged.

KANSAS CITY, Mo.—EGGS—1c lower; firsts, 18c; seconds, 15c. POULTRY—Hens, 2c lower, 22c; roosters 2c lower, 8c; broilers, 5c lower, 45c.

FINANCIAL NOTES

The week-end reports of the mercantile agencies are more cheerful and recognition is given to increasing steadiness in prices and better business. Dun's review says after long liquidation more stability has developed in some markets, with a definite gain in business, but improvement is not general, although basic conditions are gradually strengthening. Bradstreet's says jobbing and wholesale trade in the north and west is slightly improved, that the mail order trade seems to be better than in recent months, but the poorest trade reports come from the south and parts of the southwest.

The Chicago Federal Reserve bank reports the weekly movement of credits as follows: Debits to individual deposit account reported for the week ending April 20 by 208 banks in twenty-four leading clearing house cities in the Seventh Federal Reserve district aggregate $943,106,000, compared with $871,505,000 a week ago. Aggregate debits to individual deposit account reported by twenty-three clearing houses amounted to $940,895,000, compared with $1,230,370,000 for the corresponding week of last year.

Revival in the automobile industry continues. The Maynes Automobile company is producing one-third more cars than ever before and is employing 16 per cent more men, operating day and night shifts in some departments. The Willys-Overland company plans to increase its working force about 30 per cent and its output about 50 per cent.

The United States Steel corporation directors will meet after the market closes Tuesday for dividend purposes and to approve the report for the quarter ended March 31. Net earnings in the three months are estimated at approximately $29,500,000, or sufficient to cover the regular dividends.

The National Conduit and Cable company's special stockholders' meeting has been adjourned for lack of quorum to May 10. Stockholders were asked to take action on a plan for the purchase and retirement of the company's bonds, and, failing, this, to approve liquidation of assets.

Increases in prices for two grades of crude oil in the gulf coast field were announced yesterday. The Grayburg Oil company has advanced the price in the Somerset [Texas] region from $1.60 to $1.75 a barrel. The Caroline Oil and Refining company has raised the price for crude in the Nacogdoches district from $2.50 to $3.50 a barrel at the plant. The latter oil is nearly a natural lubricant.

The Tobacco Products company has declared the usual quarterly dividend of 1¼ per cent on the common stock, payable in scrip on May 16 to stock of record May 2.

The Calumet-Arizona Mining company has suspended production and the furnaces are idle. Work is now limited to development, with the force reduced to 550 men. Ore from development, 15,000 tons monthly, will be stored. The New Cornelia company's output has been reduced to 1,200,000 pounds monthly, the lowest possible operating basis, and the force cut to 350 men.

DRY GOODS MARKETS.

NEW YORK, April 23.—Cotton goods markets were quiet, but prices generally remained firm. The woolen goods future has chiefly the clothing wage situation with which to deal. Raw silk was easier, due to arrival of large shipments. Silk fabrics were strong. Burlaps remained quiet.

SUGAR MARKETS.

NEW YORK, April 23.—SUGAR—Raw Porto Ricos, 5.02c for centrifugal, a decline of ½c. Cubans were unchanged at 4⅝c cost and freight, equal to 5.64c for centrifugal. Refined, unchanged at 7.20@7.50c for fine granulated. Futures closed unchanged to 1 point net lower. May closed at 3.96c; July, 4.06c, and September, 4.08c.

BOARD MEMBERSHIPS LOWER.

Board of Trade memberships are off $550 of late. One sold yesterday at $6,500 and one at $6,450 net to the buyer.

COTTON MARKETS

NEW YORK, April 23.—Cotton advanced and closed well toward the high point, with gains of 36@17 points, nearby deliveries leading. A good trade was on, with Wall street shorts the best buyers. Foreign interests were also taking hold and the news from abroad was more encouraging. Prices follow:

	Open.	High.	Low.	Close.	Prev. close.
May	11.88	12.11	11.88	12.08	11.86
July	12.50	12.72	12.50	12.66	12.50
October	13.18	13.34	13.18	13.27	13.14
December	13.63	13.80	13.63	13.70	13.60
January	13.80	14.02	13.80	13.94	13.91

NEW ORLEANS.—Cotton prices advanced and closed 5@7c under the high point. Prices follow:

	Open.	High.	Low.	Close.	Prev. close.
May	11.75	11.77	11.66	11.70	11.60
July	12.15	12.27	12.13	12.20	12.08
October	13.74	13.86	13.74	13.81	13.69
December	13.22	13.25	13.16	13.16	13.08

ROSIN AND TURPENTINE.

SAVANNAH, Ga., April 23.—TURPENTINE—Steady, 55¾c; sales, 100 casks; receipts, 299; shipments, 573; stock, 5,603. ROSIN—Firm; sales 637 brls; receipts, 614; shipments, 1,200; stock, 76,015. Quote: B, $3.60; D, E, F, G, H, $3.80; I, $3.85; K, $3.90; M, $4.10; N, $4.20; WG, $4.50; WW, $5.00.

We Are Pleased to Announce

that we have just underwritten a $100,000 first mortgage 7% Bond Issue on one of Hyde Park's best business blocks on 53rd street, near the I. C. depot, owned and occupied by four responsible merchants favorably known to this bank.

These bonds in denominations of $100, $500 and $1,000 are offered to our investors to net 7%.

Order now. Send for illustrated circular.

Hyde Park State Bank

MEMBER FEDERAL RESERVE SYSTEM
53rd Street and Lake Park Avenue
Opposite I. C. Depot
Phone Hyde Park 440

April 30th, 1921

You Are Cordially Invited to Be a
First Day Depositor
at the
Keystone Trust & Savings Bank
2715-17 W. North Ave.
A Bank of "Service With Courtesy"

SOUVENIRS FOR EVERY ONE

A genuine flexible leather embossed pass book will be given every first day depositor as a token of our appreciation.

Come, Bring Your Friends, Get Acquainted and Grow With Us.

Bank Will Open at 8 O'Clock A. M. on Opening Day

WM. O. CONRAD, Pres. A. V. EILERT, Cashier
CHAS. A. KOEPKE, Vice Pres. WM. J. BURGOYNE Asst. Cash.
JOS. E. LINDQUIST, Chairman of Board of Directors

Possibilities in Sterling Bonds

Normally, £100 is worth $486.65. Today, £100 is worth $393.00.

A 5% Government Bond can be bought today, £100 for $235.00.

A Good Investment for Available Funds or as an Exchange for Present Holdings.

If interested in knowing whether an exchange is advisable or not, give names and amounts of bonds to be exchanged.

C. T. 92.

George H. Burr & Co.
Investment Securities
The Rookery
Chicago
Our Offices in 15 Cities Offer You
A National Yet a Personal Service

The Way To Wealth



YOU CAN BUY
Safe 7%
First Mortgage Bonds

with the same ease and safety as you can put your money into a savings account—and all the time your money is bringing you 6% interest instead of 3%.

We will send this Booklet without charge to any person interested in knowing how it is done.

Fill out the coupon and mail it to

I. ACKNER BUTZ AND COMPANY
CONWAY BLDG. 111 W. WASHINGTON ST. CHICAGO

Gentlemen:-
Kindly mail me your Booklet entitled "The Way To Wealth" which explains how to buy Bonds on the easy payment plan.

Name _____
Address _____
City _____ State _____

7% First Mortgage Real Estate GOLD BONDS

secured by high-grade apartment buildings and land owned in fee.

Choice North Side locations.

Send for Free Booklet T-424.

W. N. Macqueen & Co.
10 S. La Salle St.

CHICAGO NIPPLE Manufacturing Co.

CLASS A STOCK

These shares are selling on a 9.23% yield basis in the New York Curb. Earnings for five years have at all times been in excess of present dividend requirements. The Company is the largest exclusive manufacturer of Steel and Iron Pipe fittings in the U. S.

We have prepared an analysis of this Company with particular reference to the Class A 6% Cumulative Participating Shares.

Circular on Request

Carreau & Snedeker
Members New York Stock Exchange
59 Wall St., New York

Weekly Financial Review

Our Weekly Financial Review summarizes current factors, having a bearing upon Stock Market fluctuations.

Sent free upon request

E. W. Wagner & Co.
ESTABLISHED 1887

Members
NEW YORK STOCK EXCHANGE
NEW YORK COTTON EXCHANGE
CHICAGO STOCK EXCHANGE
CHICAGO BOARD OF TRADE
CLEVELAND STOCK EXCHANGE
DETROIT STOCK EXCHANGE

208 S. La Salle St., Chicago
33 New St., New York

South America

Executive of Chicago manufacturing concern, who has spent considerable time in and is thoroughly familiar with South America, is leaving soon for trip over entire continent to introduce his own product, and will have opportunity to do similar work for one or two additional manufacturers who desire intensive and proper cultivation of that territory.

Product should be of practical appeal to that field, and will be taken on commission basis with small drawing account to cover proportion of expense.

Adequate references furnished.

Address F K 483, Tribune

SECURITY SALESMEN Unusual Opportunity

To sell high-grade investment securities. Commission 30% of net profits. Experienced bond men with clientele can make very valuable connections. Only applications from honest, reliable and industrious men will be considered.

ADDRESS
F K 257 TRIBUNE

An Exceptional Opportunity for a Capable Man

in a well-known, established, prosperous business, with unlimited possibilities. Must be executive with record in mfg. business, good presence, and substantial.

Address F K 446, Tribune

EXPERIENCED Financial Men

An excellent opportunity exists with an old, established Investment Banking house which is seeking the services of men who have had financial training with Chicago banks or bond houses, to sell bonds in the city of Chicago.

Advertiser is a large, national organization originating and participating in prominent issues of Public Utility, Railroad, Municipal and Industrial bonds.

Replies confidential. State age, present connection and experience.

Address F K 485, Tribune.

BOND SALESMEN OPPORTUNITY

with old established national investment house having large capital and organization reaching the principal financial centers—city salesmen for Chicago. An opportunity is afforded successful men with established clientele whose business will warrant liberal compensation through salary and commission.

Address F K 236, Tribune

MONEY WANTED

Want to borrow $60,000 on black land plantation worth $150,000. 900 acres, 700 in cultivation. Completely equipped. Considered one of best farms in Arkansas. For full information communicate with

A. C. READ REAL ESTATE COMPANY, Little Rock, Arkansas.

Money to Loan ON HIGH GRADE INCOME PROPERTY

George T. Coonley
REAL ESTATE LOANS
Lumber Exchange Building
11 South La Salle Street
Phone Central 1812

RESERVATIONS MAY BE MADE FOR 7% First Mortgage Gold Bonds

SECURED BY NEW
SHERIDAN ROAD APARTMENTS
DENOMINATIONS
$100 $360 $500 $1,000
SEND FOR CIRCULAR
Chicago Title & Trust Co., Trustee
Guaranteed Titles

Cochran & McCluer
40 N. Dearborn

1921 Will Reward FIGHTERS

Latest Real Estate Valuations.
Olcott's Land Values Blue Book 1921
Ask any real estate man.
118 N. La Salle St., Chicago Main 1597

Stability— Income— Profit

Money-Making Investments

DO you wish to invest your money in enterprises whose records give them a position of proven leadership? Such securities are most dependable because the country depends upon them to furnish those necessities essential to the standards of civilized life. Their successful continuance is vital to the life of the nation.

Your money so invested enables you to participate directly in the profits of those giant companies which are directed by the choicest brains and have the strongest capital backing. You as a stockholder are virtually a partner with the commercial and financial genius of the nation. The advantages to be gained consist in the stability as to *earning power*, certainty as to *income* yield and possibilities for *profit*.

While wages and materials are rapidly declining in price, prime investments can still be made so as to give you a return of thirty to fifty per cent more than procurable at normal market values. Authorities are agreed that this condition will not exist for long. Invest today, therefore, and enjoy the profits to be made as market values advance over present low levels.

Value of Statistical Information

Facts gathered from the most authoritative sources, analyzed carefully by one of the country's foremost statisticians, describing in fullest detail the following named corporations, have been collected by our Statistical Department in the preparation of a new booklet of unusual interest. These facts include such important items as earnings statements, financial status, analysis of assets, personnel of management, outlook for the future, etc., etc. Get this booklet, analyze these facts, and then decide which security has for you the greatest appeal, or more closely fits your requirements. The edition will be limited, so write for your copy today.

American Radiator Co.
Occupies a dominant position in this particular field of industry.

American Telegraph and Telephone Co.
Owns practically all the stocks of the Bell operating companies, besides a large share of the capital stock of Western Electric Co.

Armour & Company
Securities of this company are based on one of the leading enterprises of the world. Preferred stock regarded as a most conservative investment.

Beatrice Creamery Co.
Company owns and operates creamery plants in the leading producing centers and has distributing agencies throughout the South and East.

Benjamin Electric Mfg. Co.
The manifold uses of electricity, ever on the increase, together with the peculiarly favorable situation of this company, have made it one of the biggest successes in one of the biggest modern industries.

Bunte Brothers
Produced and sold nearly $8,000,000 of sweets during 1920. Earnings after taxes last year exceeded five and one-half times the dividend requirements on the Preferred stock.

Butler Brothers
Leading mail order house of the world doing business with retailers. A favorite Chicago investment.

Channell Chemical Co.
One of the outstanding merchandising and advertising successes of the times. The company manufactures O-Cedar, one of the most popular and largest advertised of all household articles.

Commonwealth Edison Co.
The company controls practically the entire electric lighting and power business of Chicago and suburbs.

Diamond Match Co.
Leading enterprise in this particular line of business. Its facilities are complete, the company not being dependent upon any foreign country for the materials necessary.

Godchaux Sugars
Strong old concern producing and refining sugar. Dominant in the Louisiana field.

International Harvester Co.
Largest company in this line of industry. Represented in almost every agricultural center of the world.

Kellogg Switchboard and Supply Co.
A leading producer of equipment for telephone companies. Very strongly intrenched in this particular field.

Albert Pick & Co.
Largest concern in the world manufacturing hotel and restaurant supplies. Conspicuously successful and very solidly intrenched in its field.

Pullman Co.
Controlling the sleeping car business of the country, and is one of the largest producers of equipment for railroads.

Quaker Oats Co.
An industry based on the fundamental needs of the people. Mills located close to the great centers of supply. Producers of an extended variety of cereal foodstuffs.

Sears, Roebuck & Co.
Largest mail order house in the world. Extraordinary ability of management has made the name of this concern a household word in millions of American homes.

Walden W. Shaw Corporation
Name identified with the taxicab business of Chicago ever since its inception. Closely associated with Yellow Cab Mfg. Co.

Standard Oil Co. of Indiana
Refines approximately 100,000 barrels of oil per day. Local stations, tank cars and wagons operate extensively in several states of the Middle West.

Steel and Tube Co. of America
Company is outgrowth of old established concerns manufacturing pig-iron, pipe and steel products. One of the three largest producers of steel pipe and other tubular steel goods in the United States.

Stewart-Warner Speedometer Corp.
One of the outstanding successes associated with the automobile industry.

Swift & Company
By virtue of its strong position securities of Swift & Company have long been a favorite with many conservative investors.

Union Carbide and Carbon Corporation
Company manufactures and deals in calcium carbide and all gas producing materials and gas. Owns and controls many subsidiaries.

United States Steel Corporation
World's leading producer of steel and allied products. A special favorite to those desiring to make a permanent investment.

The Wahl Company
Manufactures "Eversharp" pencils and "Tem Point" fountain pens.

Wm. Wrigley Jr. & Co.
Factories have daily capacity of 25,000,000 sticks of chewing gum. Net sales for 1920 over $28,000,000.

Yellow Cab Mfg. Co.
The company was recently organized and represents a segregation of the cab manufacturing business of the Walden W. Shaw Corporation. One of the most interesting business ventures in the city of Chicago.

Investment Service

F. A. Brewer & Co. specialize in the sale of high-grade industrial securities to investors, both large and small, who wish to place their funds where they feel they will be safe and at the same time secure the highest dividend yield consistent with sound financial policies. Our Statistical Department will gladly furnish information regarding any standard investment securities.

F. A. Brewer & Co.
Investment Securities,
208 South La Salle Street,
Chicago, Ill.

(1)
Gentlemen: Please forward me, without obligation, copy of your new booklet, "Stability, Income, Profit—Money Making Investments."

Name .....
Address .....
Mention if interested in some particular security

GRAIN MARKETS UNEVEN, HIGHER; TONE IS BETTER

BY CHARLES D. MICHAELS.

Grain markets had a better tone and prices moved irregularly higher, although in the evening up of trade at the last recessions were made from the top prices, due to profit taking after the short interest had been well reduced. At the close wheat was practically the same as on Friday; corn was ¼@¾c higher, with May showing the most strength; oats were ⅛c higher to ¼c lower; rye was ¾c higher to ¼c lower; barley unchanged to ½c higher.

The provision trade was unusually active for Saturday, with the finish 2½c higher on lard, while ribs led with gains of 20@17½c and pork with 25c advance for the day.

Irregularity, with a firming up tendency, featured the grain markets during the week, with the finish 3c higher on May wheat and July 1¼c lower. Gains in corn were 2@3¾c and oats ½@2½c, May leading in both grains. May rye gained 1¾c and the distance futures lost ½@¾c. Barley is up 1½c, pork 25@35c higher, lard 32½@35c lower, and short ribs 7½c higher to 2½c lower, the latter on July, as compared with a week ago.

Tariff Delay Big Wheat Factor.

The most important factor in the wheat trade was the news from Washington reporting a delay in the senate's action on the emergency tariff bill. As traders were mostly long at Chicago and short in Winnipeg, there was buying in the latter market to cover advanced prices at one time, while the trading here made a good break.

With present market conditions enactment of the tariff bill would be without effect, as No. 1 northern wheat in Winnipeg is 55c more than Chicago May and 6c more than Minneapolis May. Under such conditions there would be no profit in bringing in the Canadian grain. There were light offerings of cash wheat in all markets, with a fair milling demand and a little export buying.

Selling of May wheat and buying of July was an important feature, the largest holders selling May on the bulge at 1@24c over July. Local traders were active on both sides and at the last longs were anxious sellers.

Details of the Kansas crop report show losses of 15 to 51 per cent in acreage in half a dozen of the largest counties, where the acreage ranges from 110,000 to 217,000. There were reports of receding spring wheat in the northwest. Australia shipped 4,528,000 bu for the week and India 112,000 bu.

Corn Trading Is Active.

A considerable part of the trading in corn was in buying May and selling July and in buying May and July by several of the large commission houses, while selling was largely local. Cash corn is relatively 10c higher as compared with May than a week ago, as discounts have narrowed, and the May worked nearer to July.

It was largely a changing market in oats, elevator people buying the May and selling July at 1¼c to 1¾c difference. Receipts are running larger, but below the average for this season.

Spreaders and shorts were active in rye, the latter taking May, and there was buying of May and selling of July at 15c difference.

Short ribs were actively traded in and made the best advance, offerings being light and cash trade better. The close was around the top. Packers and shorts were active buyers. Packing here since March 1 aggregates 841,000 hogs, or 148,000 more than last year. Shipments of lard and meats for the week showed a good increase. Prices follow:

Mess Pork.

	High.	Low.	Close Apr.23.	Apr.22 1921.	Apr.24. 1920.
May	....	....	15.75	15.50	36.10
July	16.25	16.20	16.25	16.00	37.00

Lard.

May	....	....	9.82	9.80	19.75
July	10.35	10.22	10.25	10.22	20.55

Short Ribs.

May	9.35	9.25	9.32	9.12	18.97
July	9.70	9.50	9.67	9.47	18.90

CASH·GRAIN NEWS

While there were intimations of export sales of wheat at the seaboard only 64,000 bu could be confirmed as sold. Foreign demand on the whole was quiet.

Domestic shipping sales at Chicago were 10,000 bu wheat, 25,000 bu corn and 75,000 bu oats. Sales of 400,000 bu oats were made to go to store.

Chicago handlers sold 270,000 bu corn to seaboard exporters and charters were for 200,000 bu at 2c to Buffalo.

Premiums on hard winter wheat at Chicago were 1½@2c lower with No. 1 hard sold at 15c over the May. Offerings were not large, but demand was rather slow. Receipts 34 cars. Outside markets were unsettled with St. Louis unchanged, Kansas City unchanged to 1c lower and Omaha 3c higher, the latter as compared with Thursday.

Offerings of cash corn were readily absorbed with prices ¼c higher. No. 2 yellow sold at 1c over; No. 3 yellow ½@1¼c and No. 3 white at 1@1½c under May. Receipts 115 cars. Outside markets were unchanged to 2¼c higher.

Demand for cash oats was fair with prices unchanged. No. 2 white sold at 1@1¼c over May. Receipts 81 cars.

Cash grain prices in leading markets follow:

WHEAT.

	Chicago.	Kansas City.	St. Louis.
No. 1 red	.....	.....	1.44@1.47
No. 2 red	.....	1.34	1.37@1.45
No. 3 red	.....	.....	1.42
No. 1 hd.	1.46	1.34@1.35	1.44
No. 2 hd.	1.42	1.31@1.44	.....
No. 3 hd.	.....	1.25@1.43	.....
No. 4 hd.	.....	1.28	.....

	Chicago.	Winnipeg.	Minneapolis.
No. 1 nor.	.....	1.82¼	1.39¼@1.40½
No. 2 nor.	1.47@1.53¼	1.79¼	1.31¼@1.41½
No. 3 nor.	.....	1.75¼	1.24½@1.35½

CORN.

	Chicago.	Omaha.	Peoria.
No. 2 mx.	61¼	49 @50½	.....
No. 3 mx.	59@60	47½	.....
No. 4 mx.	58 @58¾	47	.....
No. 2 yel.	62 @62½	52	61
No. 3 yel.	60 @61	50 @50½	60
No. 4 yel.	58½@59	48 @49	57
No. 2 wh.	62 @62¼	52 @52½	.....
No. 3 wh.	60½@60¾	50½@51½	.....
No. 4 wh.	.....	50	.....

	Milwaukee.	Kansas City.	St. Louis.
No. 2 mx.	.....	52 @52½	.....
No. 3 mx.	.....	.....	57
No. 4 mx.	58	.....	.....
No. 2 yel.	60 @60¾	.....	.....
No. 3 yel.	.....	.....	61
No. 4 yel.	58 @58½	.....	.....
No. 2 wn.	.....	55	.....
No. 4 wh.	.....	.....	59

	Minneapolis.	Buffalo.	Toledo.
No. 3 yel.	52 @54	71	66
No. 4 yel.	50 @51	67	.....
No. 3 mx.	51 @55	.....	.....

OATS.

	Chicago.	Kansas City.	St. Louis.
No. 1 wh.	39¾@40	.....	40¾
No. 2 wh.	39¾@40	.....	40
No. 3 wh.	38 @39	.....	39 @39½
No. 4 wh.	37¾	.....	39

	Milwaukee.	Omaha.	Minneapolis.
No. 2 wh.	.....	.....	34¾@35¾
No. 3 wh.	38¾	35 @35½	33¾@34¾
No. 4 wh.	.....	.....	31¾@33¾

	Buffalo.	Toledo.	Peoria.
No. 1 wh.	46	.....	.....
No. 2 wh.	45½	43 @44	.....
No. 3 wh.	44	.....	.....

RYE, BARLEY, AND FLAX.

	Rye.	Barley.	Flax.
Chicago	.....	60 @69	.....
Milwaukee	1.32	66 @71	.....
Minneapolis	1.26@1.28	45 @62	1.64@1.66
Duluth	1.32	45 @63	1.62@1.64

CLOVER AND TIMOTHY.

	Cash.	October.
Clover—		
Chicago, per 100 lbs.	13.00@18.00	.....
Toledo, per 60 lbs.	12.50	9.40
Timothy—		
Chicago, per 100 lbs.	4.00@ 6.00	.....
Toledo, per 45 lbs.	2.90@ 3.05	.....

CASH GRAINS FOR WEEK

Range of cash grain prices at Chicago for the week ending April 22, follow:

Wheat.

	For. week.	Prev. week.	Last year.
No. 1 Red.	1.34@38¾	1.26@35¾	.....
No. 2 Red.	1.31½@40	1.23@37	.....
No. 1 Hd.	1.31@45	1.32@47	2.85
No. 2 Hd.	1.34@45½	1.30@43	2.80 @82
No. 1 D.H.	1.41@46	1.34@47	.....
No. 1 N.S.	1.34@40¾	1.35	2.75
No. 2 D.N.	1.43@47	1.40@41½	.....

Corn.

No. 2 Mix.	56¾@59¾	53¾@59	.....
No. 3 Mix.	54 @60	51½@57	1.66 @74½
No. 4 Mix.	53¾@57¼	50 @54	1.65 @70½
No. 2 Yel.	52¼@61	55¾@61	.....
No. 3 Yel.	54¾@59½	52 @58½	1.66 @74½
No. 4 Yel.	53 @58	49¾@55½	1.64 @70½
No. 2 Wh.	57 @61½	54½@60	1.00½@07
No. 3 Wh.	55¼@59	52¾@57	1.00 @05
No. 4 Wh.	53¼@58	50 @55½	97 @02¾

Oats.

No. 1 Wh.	37½@39½	36 @39¼	1.01	@05½
No. 2 Wh.	37 @39½	36 @39¼	1.00	@06
No. 3 Wh.	36 @38½	35 @38	96	@04¾
No. 4 Wh.	35 @38	34½@36¾	1.01	

Rye.

No. 2	1.29@31	1.23½@40¼	2.02	@05

Barley.

Poor to fcy.	57 @70	56 @77	1.55	@76

PROVISION SHIPMENTS

Provision shipments from Chicago for the week, with lard and meats in pounds, pork in barrels, and canned meats in cases follow:

	Last week.	Prev. week.	Last year.
Cured mts.	16,366,000	15,423,000	3,586,000
Lard	8,913,000	7,721,000	1,933,000
Fresh mts.	24,741,000	25,185,000	28,075,000
Pork	4,680	5,327	65
Can'd mts.	20,419	26,378	8,370

Receipts at Chicago for the week were: Cured meats, 1,153,000 lbs; fresh meats, 16,853,000 lbs; lard, 1,558,000 lbs; pork, 300

GRAINS·IN·ALL MARKETS

	Open.	High.	Low.	Close Apr.23. 1921.	Apr.22. 1921.	Apr.24. 1920.
Chi	1.31	1.32¼	1.29¾	1.30¾	1.30¾	.....
St. L.	1.32¼	1.33¾	1.30¾	1.32¾	1.31½	.....
K. C.	1.22	1.22¼	1.20¼	1.21¾	1.21½	.....
Mpls	1.23	1.24¾	1.22½	1.24¾	1.23¾	.....
Dith	1.29	1.29½	1.29	1.29½	1.29	.....
Wnpg	1.66	1.69¼	1.64½	1.66¼	1.65½	.....
Tido	.....	.....	.....	1.43	1.41½	.....

July Wheat.

Chi	1.07½	1.08¼	1.06½	1.07½	1.07½	.....
St. L.	1.07	1.07½	1.05¾	1.06½	1.07	.....
K. C.	1.00¼	1.01	99	1.00¼	1.00½	....
Mpls	1.14¾	1.15¼	1.13¼	1.13½	1.13¾	.....
Dith	.....	.....	.....	1.22½	1.22	.....
Wnpg	1.40¼	1.41½	1.37¾	1.40	1.40¾	.....
Tido	.....	.....	.....	1.12¾	1.12½	.....

May Corn.

Chi	60½	61½	60⅝	61¼	60⅝	1.67⅛
St. L.	59⅞	60	59	59½	60⅝	1.73
K. C.	52⅜	53	52¼	52⅝	52½	1.62⅝

July Corn.

Chi	63½	64¼	63	63⅝	63⅝	1.60¼
St. L.	61⅞	62⅝	61½	62¼	62¼	1.64¼
K. C.	56⅜	56⅝	55⅝	56⅜	56⅛	1.58⅝

September Corn.

Chi	65¼	66⅛	65¼	65⅝	65⅝	1.54⅜
St. L.	64½	65¼	64⅜	64⅝	64⅝	1.57
K. C.	58⅜	59½	58½	59⅜	58⅞	1.52⅝

May Oats.

Chi.	38¼	38½	38	38¼	38¼	90¾
St. L.	39¼	39¾	39½	39⅝	39	1.03⅜
K. C.	.....	.....	.....	37	37	97⅛
Mpls	32⅞	33¼	32⅝	32⅞	33	91
Wnpg	43¼	43⅝	43½	43½	43⅝	1.09½

July Oats.

Chi.	39½	39⅝	39¼	39⅜	39¼	87
St. L.	.....	.....	.....	40½	40	90
Mpls	34½	34¾	34¼	34⅜	34⅝	86¾
Wnpg	44⅜	44⅝	44⅜	44½	44⅜	1.01⅛

September Oats.

Chi	40	40¼	39⅝	39⅞	40	74⅜

May Rye.

Chi	1.24½	1.25½	1.23½	1.24½	1.23½	2.05
Mpls	.....	.....	.....	1.20	1.19	1.98

July Rye.

Chi	1.00	1.00¼	99	99¾	1.00	1.97
Mpls	1.03	1.03	1.02½	1.02½	1.03	1.95⅜

May Barley.

Chi	.....	.....	.....	61¾	61¼	1.76
Mpls	57	57½	56	56¾	56½	1.63½
Wnpg	71½	72	71½	72	71½	1.65½

May Flaxseed.

Dith	1.67	1.67	1.61	1.62	1.67	4.63
Wnpg	1.65½	1.65½	1.55½	1.55½	1.63¾	5.12

CHICAGO DAILY INDEMNITIES.

Wheat.

	Bids— High.	Low.	Close.	Offers— High.	Low.	Close.
May	1.26	1.25½	1.26	1.34¾	1.34¼	1.34½
July	1.04	1.03¾	1.03¾	1.10¼	1.09¾	1.10

Corn.

May	60	59¾	59¾	62½	62	62¾
July	62¾	62¼	62¼	64½	64¼	64½
Sept	64⅜	64¼	64¼	66⅝	66¼	66⅝

Oats.

May	37½	37¾	37¼	38⅝	38½	38½
July	38¾	38½	38½	39⅛	39⅛	39⅜
Sept	39½	39⅜	38⅝	40⅜	40	40

For This Week.

	Wheat.	Corn.	Oats.	Wheat.	Corn.	Oats.
May	1.17	56	35¾	1.45	66	42
July	97½	59¾	37	1.19	67½	42½

GRAIN RECEIPTS LARGER

Grain receipts at Chicago last week were 2,390,000 bu, or 268,000 bu in excess of the previous week and 1,432,000 bu over last year. There were 301,000 bu wheat, a gain of 38,000 bu for the week, and 222,000 bu as compared with a year ago. Of corn there were 1,063,000 bu, a loss of 9,000 bu for the week, and a gain of 591,000 bu over last year. Of oats, 1,049,000 bu were received, a gain of 269,000 bu for the week and of 565,000 bu over last year.

Primary receipts of grain were 10,960,000 bu, or 40 per cent over last year's and the lightest at this time in over five years with the exception of last year.

WORLD'S·GRAIN MARKET·NEWS

Grain traders believe that, should prices hold around the present level for a short time, it will create a better feeling throughout the country, and bring farmers and others into a different state of mind. All that is needed is more confidence. Values are regarded as low enough, and it would be better for all if they were somewhat higher. Local traders who loaded up earlier in the day, and did not sell out on the bulge, were the principal sellers at the close, creating weakness in all grains.

Those inclined to be bearish on grains regard the delay in the senate's action on the emergency bill as a point in their favor. There has been active covering by the short interest, with the larges ttraders reducing their lines.

It is understood there are not more than 20,000 bu of contract wheat in store here in public houses, against 43,000 bu a week ago. A good reduction is expected in stocks of corn should the boats that load it Saturday get away. There were shipments of 553,000 bu corn to Buffalo and 110,000 bu to Canadian ports last week; also 297,000 bu oats, 100,000 bu wheat, and 30,000 bu rye by lake from Chicago.

"Low temperatures have set back the new crop for wheat so that it will not be available for another ninety days," said Thomson McKinnon. "During this period we might easily develop a particularly tight situation to cash wheat. The market is beginning to recognize this condition and it is not likely to show maintained weakness at any time."

"It does not look as though a tariff were needed to keep Canadian wheat out of this country now," wired E. F. Leland & Co.'s Minneapolis office. "No. 1 Northern at Winnipeg sold today at 55½c over Chicago May and 63c over Minneapolis May. Any one who sells May on account of the tariff bill not going through is apt to get in a tight place."

Reseeding of oats is progressing rapidly in parts of Iowa, but reports from central Illinois indicate many farmers probably will not reseed on account of the low price of the grain.

Two cargoes of Argentine corn sold at Buenos Aires for May orders at equal to $1.01½ per bu, with July and August loadings at 81¾c.

The French April 1 crop report made the condition of winter wheat 72, against 76 last year and 66 in 1919. The rye condition was 73 against 77 last year, and oats were 72 against 78 last year.

New York said there was no evidence of the Greek government doing business in grain Saturday.

GRAIN RECEIPTS

Official receipts at Chicago Saturday follow:

	No. 1 and 2.	No. 3.	No. 4.	Lower grades.	Total cars.
Winter	22	....	1	1	24
Spring	1	1	2	....	4
Mixed	5	1	....	....	6
All wheat	28	2	3	1	34
Corn	47	44	15	9	115
Oats	56	19	2	4	81
Rye	1	....	....	....	1
Barley	....	5	2	5	12
Totals	132	70	25	16	243

MAKE YOUR MONEY EARN 7%! There is no reason why your money should not earn 7%—SAFELY. These bonds are recommended to you by an investment organization of long experience and highest responsibility. Our own funds have been invested in this issue before offering it to you.

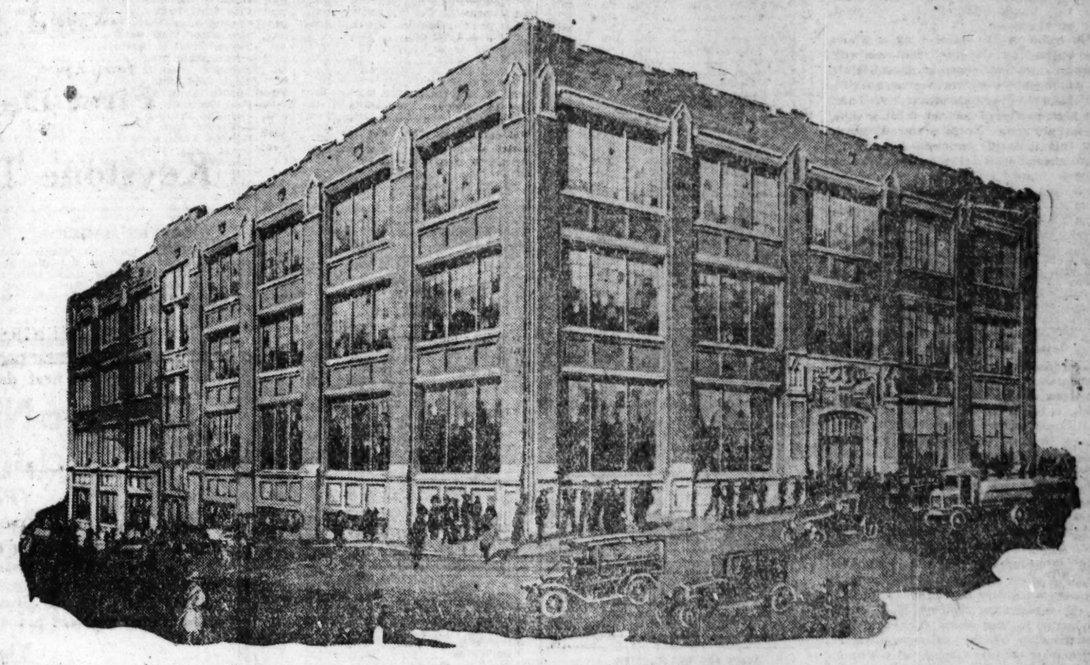
We Own and Offer a Limited Portion

$750,000

Commercial Station First Mortgage 7% Gold Bonds

Secured by Building, Land and Equipment Located in St. Paul, Minnesota, and Leased as a

UNITED STATES GOVERNMENT POSTOFFICE



INCOME ASSURED THROUGH TWENTY-YEAR LEASE TO UNITED STATES GOVERNMENT

THE building has been leased to the United States Government for twenty years at a yearly rental of $120,775, or $2,415,500 for the term. The lease does not contain a cancellation clause—hence the earnings, which for the term are sufficient to pay the entire bond issue *over three times*, are assured for twenty years.

Largest in St. Paul

THIS will be the largest postoffice station in St. Paul, and will be three stories and basement in height. It will be constructed of steel, terra cotta and brick. Total value of security is over $1,000,000, and as the bonds are retired rapidly each year the margin of security will be constantly increased.

Exceptional Location

THE building will be located on the southwest corner of Third and Sibley Streets, just across the street from St. Paul's new $12,000,000 Union Depot, with which it will be connected by a tunnel. This is in the heart of the city, surrounded by all the business activities, and is unquestionably one of the choicest locations in the city.

Denominations, $100, $500 and $1,000. Maturities, two to ten years. Normal Federal Income Tax of 4% on income of bonds paid by mortgagors.

TO THOSE WHO WERE DISAPPOINTED by not obtaining bonds of similar issues offered by us, NOW is your opportunity to obtain an equally attractive investment. The demand for these bonds, as in previous issues, will undoubtedly be more than we can supply. *So let us have your order or reservation at once.* Call direct at the Bank, or, if this is not convenient, telephone, write or wire.

MADISON & KEDZIE STATE BANK

MEMBER FEDERAL RESERVE SYSTEM

Madison Street at Kedzie Avenue, Chicago

The INVESTORS COMPANY

MADISON & KEDZIE STATE BANK BLDG.

Telephone Kedzie 3980

Open Tuesday Evenings 6 to 8. All Day Saturdays to 8 P. M.

IN THE HUB OF CHICAGO

Southern Office, The Investors Company, Inter-Southern Bldg., Louisville, Ky.

This entire issue has been underwritten by The Investors Company, an organization doing a national investment business, whose stockholders are the same as the Madison & Kedzie State Bank

Securities with a Reputation

Any security sold by The Straus Brothers Company is an uncommonly safe investment. Sixty-one years' record bears out this statement.

Our customers are mostly men and women who regard The Straus Brothers Company as *their* investment bankers. They come to us for the investment and re-investment of funds, confident of getting securities which combine attractive *income with SAFETY of principal.*

Securities offered by this institution are underwritten by ourselves and purchased outright with our own funds. Write or call for our current offerings and booklet No. 148.

Bonds and Notes—Preferred Stocks—Farm Mortgages

THE STRAUS BROTHERS CO.

OTIS BLDG. 10 S. LaSalle St. CHICAGO

LIGONIER · FORT WAYNE · DETROIT · MINNEAPOLIS · PEORIA

Capital and Surplus $4,000,000

Write for Our Latest Booklet No. 148

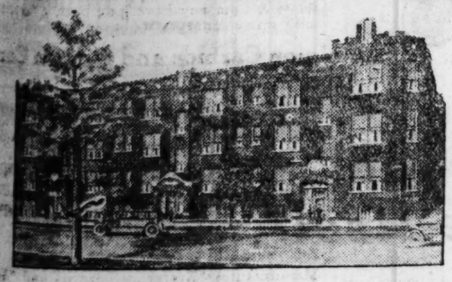
USE THIS COUPON

The Straus Brothers Company
Otis Bldg., 10 S. LaSalle St., Chicago

Mail me free your latest booklet No. 148 entitled "Sixty Years of Safety" describing several non-speculative securities yielding 7% or better

Name _____
Street address _____
City _____
State _____

7% Rogers Park First Mortgage Real Estate Bonds



The Columbia Apartments

1637-1639 Columbia Avenue

Secured by First Mortgage on Land and Building

$100, $500, $1,000 Denominations
Maturities 1½ to 5 Years

This issue is fully described in Circular No. 1226

WRITE, PHONE OR CALL

Leight, Holzer & Company

217 Conway Building - Phone, Franklin 1170
111 West Washington St. — Chicago, Illinois

Assured 10% Income with Safety of Principal

First Mortgage Gold Bond

SECURITY over eight times bonded indebtedness.

EARNINGS ten times interest charges.

Complete circular describing this bond will be sent upon application.

George H. Taylor, Jr. & Co.
High Grade Investments
111 W. MONROE STREET
Phone Randolph 2040 CHICAGO 401-3 Harris Trust Bldg.

A Testimonial to the High Character of the American Bond & Mortgage Building

The character of a building may be principally determined by the service it renders its tenants, resulting in 100 per cent occupancy.

There could be no higher recommendation of the character and superior service of any office building than has been paid this building by virtue of the fact that there are but two offices which are not under lease for the coming year.

Located in the heart of the loop district, readily accessible to railroad stations, elevated and surface lines and affording every convenience, the American Bond & Mortgage Building offers location, service and convenience of appointments unsurpassed by any building in the loop district.

Applications from highly responsible business men are invited. Apply Office of the Building.

American Bond & Mortgage Building
127 North Dearborn Street
Chicago

Splendid Opportunity for a Young Executive

THE responsibility is the complete executive control of the administrative offices of an old, established manufacturing concern—progressive, however—in fact, recently much discussed for unprecedented achievements in its field.

The man desired is from twenty-seven to thirty-five years old—capable, energetic, with initiative and constructive ideas. He must be ready to invest from twenty-five to one hundred thousand dollars in the business—for it is a policy of this highly successful organization to require its members to be financially interested in proportion to the responsibilities of their respective offices.

The position now open offers incalculable opportunities to one capable of administering its duties successfully.

The position discussed above if with a client of the Victor C. Breytspraak Co., Advertising Agency. Particulars may be secured by correspondence with that company's offices at 109 North Dearborn St.

NEWS OF MERCHANDISE is vitally important to every woman. It enables her to *save money* and *live better.* Chicago women insist on *THE TRIBUNE* because it has so much *exclusive* News of Merchandise — advertisements that other papers do not carry.

1921 Will Reward FIGHTERS

RAILS SHARE IN FURTHER GAINS ON STOCK MART

YESTERDAY'S AVERAGES

	High.	Low.	Close.	Net chge.
25 railroads	52.57	51.47	52.50	+ 1.47
25 industrials	86.35	85.16	86.10	+ .51
50 stocks	69.46	68.31	69.30	+ .99

The New York Times.

New York, April 23.—[Special.]—The rise in prices which began on Friday and the active business which accompanied it were continued today on the stock exchange. During the two hour trading advances ranging from 1 to 4 points occurred in a fairly long list of shares. Transactions were larger than any full day's business in the first half of the week.

The trend of the market as a whole was shown by the fact that railway shares, which had scarcely moved while the industrials were recovering on Friday, made noteworthy gains today. Great Northern preferred advanced 3¼ points, Northern Pacific, Norfolk and Western, and Union Pacific between 2 and 2½, while a number of other issues gained a point or more.

Industrials Also Advance.

Among the industrials advances of 3 points or more in American Woolen, American Linseed, and Baldwin Locomotive were noteworthy. Mexican Petroleum advanced 2¾, while U. S. Steel and Pan-American gained over a point. Prices showed considerable fluctuation and some irregularity, as profit taking was interspersed with further short covering. Oils continued to be leaders. Numerous small lot orders were in evidence.

Compared with the lowest prices of the week, a considerable number of stocks had scored recovery of 6 points or more at the close of the week, the gain, as compared with the preceding week's close running from 2 to 9 points in active industrial shares. The bond market's changes for the week were extremely irregular, with declines perhaps outnumbering advances.

Sterling Hits Year's High.

On the assumption that the advance in Friday's stock market had to do with Germany's showing of her desire to settle the reparations problem, that day's inactivity in European exchange had been puzzling. Today, however, the sterling market became exceptionally strong, rising 2¼c to $3.94½. The highest previous rate this year was $3.92¾. Today's rate is above that of any day since the 12th of last July.

The strength of sterling was repeated in French and Italian exchange. The course of these markets would be highly interesting if, as is probable, the English coal strike is quickly settled and if Germany should yield the essential requisitions of the indemnity.

·NEW·YORK·BOND·TRANSACTIONS·

LIBERTY BOND PRICES

No. thous.	High.	Low.	Close.	Yield.
94 U S Lib 3½s	89.46	89.30	89.30	4.18
2 do 2d 4s	87.40	87.40	87.40	4.95
22 do 1st 4½s	87.58	87.50	87.50	5.12
263 do 2d 4½s	87.52	87.42	87.42	5.23
212 do 3d 4½s	90.54	90.40	90.54	5.83
2 do reg	90.30	90.30	90.30	5.86
429 do 4th 4½s	87.60	87.48	87.50	5.36
8 do reg	87.40	87.40	87.40	5.37
667 do Vic 4½s	97.52	97.48	97.50	5.99
256 do 3½s	97.50	97.50	97.50	4.97

GENERAL BOND MARKET.

No. thous.	High.	Low.	Close.
5 Chinese Ry 5s	46½	46½	46½
2 Bergen 8s	95⅝	95½	95⅝
1 Bordeaux 6s	78¼	78¼	78¼
3 Copenhagen 5½s	74½	74½	74½
1 Lyons 6s	78¼	78¼	78¼
3 Marseilles 6s	78¾	78¾	78¾
53 Paris 6s	97¼	97¼	97¼
10 Tokio 5s	60¼	60¼	60¼
16 Danish 8s A	98½	98½	98½
5 do B	98½	98½	98½
30 Dom Can 5½s 1921	99⅝	99½	99⅝
3 do of 1929	92	92	92
10 do 5s of 1926	92	91⅞	91¾
11 do of 1931	90	89⅞	90
21 French Rep 8s	98½	98⅜	98½
4 Swiss 8s	103½	103⅜	103⅜
6 Jap 1st 4½s	82¾	82½	82¾
2 do 2d 4½s	82¾	82⅝	82¾
9 do sterling 4s	66¾	66½	66⅝
26 Belgium 8s	98¾	98	98¼
13 do 7½s	97¼	97⅛	97¼
1 do 6s	90¾	90⅝	90⅝
10 Denmark 8s	99¼	99	99
2 Italy 6½s	80¼	80¼	80¼
9 Norway 8s	100¼	100¼	100¼
4 Sweden 6s	82⅝	82⅜	82⅜
12 Rep Chile 8s	99	99	99
22 San Paulo 8s	97⅝	97½	97½
18 U K 5½s 1921	99⅜	99⅝	99½
19 do of 1922	95⅝	95⅝	95½
4 do of 1929	89	88⅝	88⅝
7 do of 1937	83¼	83¼	83¼
65 U S Mex 5s	46⅝	45⅜	46⅜
6 do 4s	36	35⅜	36
15 N Y City 4½s 1960	86¼	86¼	86¼
8 Am Smelt 5s	77½	77	77½
12 Am T & T cv 6s	99⅝	99⅝	99⅝
2 do col 5s	82½	82¼	82½
1 do col 4s	70⅝	70⅜	70⅝
6 Am W Paper 7s	70	69⅜	70
1 Armour 4½s	79¾	79¾	79¾
7 Atch adj 4s stamped	69¼	69	69
20 Atl Ref 6½s	99½	99¼	99¼
1 B & O 6s	88¼	88¼	88¼
1 do fdg 5s	67	67	67
8 do cv 4½s	66½	66⅜	66⅜
2 do 4s	66½	66½	66½
10 do 3½s	82	81⅞	82
2 do W Va 4s	64	64	64
3 do Toledo 4s	54	54	54
3 Bell Tel Pa 7s	103½	103½	103½
2 Braden 6s	81	81	81
1 B R T 7s ctfs stampd	39	39	39
1 B U Gas 5s	77½	77½	77½
4 Buf & Susq 5s	81⅝	81⅝	81⅝
10 Can Nor 7s	101½	101¼	101⅜
1 Cent Ga 5s	83½	83½	83½
10 Cent R R N J 5s	96¼	96¼	96¼
5 Cerro de Pasco 8s	107½	107¼	107½
26 C & O cv 5s	82⅛	82	82½
6 do gen 4½s	75⅜	75⅜	75⅜
4 C B & Q ill 3½s	72	72	72
839 do it 4s	99⅜	99¼	99⅝
10 C & E Ill gen 5s	88	88	88
1 do ctfs	87½	87½	87½
2 C G W 4s	50½	50½	50½
2 C M & St P cv 5s	64	63½	64
1 do gen 4½s	73¼	73¼	73¼
6 do cv 4½s	63⅝	63⅝	63⅝
2 do 4s of 1925	72¾	72¾	72¾
17 do of 1934	56⅞	56¾	56⅞
1 do gen 4s A	67	67	67
1 C & N W 7s	100⅝	100⅝	100⅝
10 do 6½s	98¼	98	98
3 Ch Ry 5s	66½	66	66
4 C R I & P fdg 4s	66½	66½	66½
4 Ch Un Stn 6½s	103¾	103⅞	103⅝
2 do 4½s	82	82	82
2 C & W Ind 4s	59½	59½	59½
1 Chile Cop 7s	94⅝	94⅜	94⅜
1 Chile Cop 8s	72¾	72¾	72¾
2 C C C & St L fdg 6s	86¾	86⅝	86¾
1 do gen 4s	66⅝	66⅝	66⅝
4 do C W M 4s	66	66	66
1 Colo Sou 1st 4s	81	81	81
3 Col Gas 5s	84¼	84½	84¼
10 Con Gas 7s	101	100⅞	101
9 Cuban-Am Sug 8s	100½	100¼	100⅝
8 D & H 7s	100¼	100¼	100½
11 Duquesne Light 6s	89	88½	88½
2 Erie gen 4s	40¾	40¾	40¾
5 do cv D	40¾	40¾	40¾
2 do Pa 4s	72¼	72¼	72½
1 Fla Cent & P 5s	89½	89½	89½
6 Gen Elec deb 6s	100⅝	100⅝	100⅝
9 do deb 5s	86½	86½	86½
1 Grd Trunk 7s ctfs	101¼	101¼	101¼
2 Granby 8s	80	80	80
4 Hud & Man fdg 5s	65½	65	65½
137 do inc 5s	38½	36	36½
6 Ill Cent 4s of 1953	70	70	70
5 Ind Steel 5s	90⅜	90⅜	90⅜
5 Int Met 4½s	18¼	18⅛	18¼
10 do ctfs	16	16	16
17 I R T fdg 5s	57¼	57	57
3 Int Mer Mar 6s	81¼	80⅝	80⅝
1 K C Sou 3s	55¼	55¼	55¼
5 K C Term 4s	71¾	71½	71¾
2 Lack Steel 5s 1926	94	94	94
1 Lake Shore 4s 1928	83¼	83¼	83¼
1 L & N 4s	81¼	81¼	81¼
41 Mex Pet 8s w i	98⅝	98½	98⅝
1 Midvale 5s	77¾	77¾	77¾
1 M & St L fdg 5s	40⅝	40⅝	40⅝
7 M K & T 1st 4s	58⅝	58⅜	58⅝
15 do 2d 4s	37	37	37
6 Mo P 4s	53½	53¼	53½
1 Mont Pow 5s	84	84	84
1 N Y C T M 6s	92	92	92
2 N Y A B 6s	90	90	90
12 N Y Cent 7s	100¼	100¼	100⅜
1 do 6s	88¾	88⅝	88⅝
1 do 4s of 1934	70¼	70¼	70¼
3 N Y G E H & P 5s	82	82	82
2 do 4s	67¾	67¾	67¾
1 N Y N H & H 4s '47	37	37	37
1 N Y State Rys 4½s	53	53	53
2 N Y Tel 4½s	81½	81½	81½
4 N Y W B 4½s	35	34⅞	35
45 Norf & W cv 6s	101½	100⅝	101¼
13 N P 3s	55	54⅝	55
27 N W Bell 7s	99	98¾	99
3 O S Line 6s	98⅜	98⅜	98⅜
1 do 4s	80	80	80
1 O W R R & N 4s	70½	70¼	70½
1 Pac Coast 5s	70	70	70
1 Pac Gas 5s	77	77	77
1 Pac Pow 5s	79	79	79
5 Penn 7s	101	101	101
65 do 6½s	95⅜	95½	95⅜
1 do 5s	84½	84½	84½
2 do con 4½s	86⅜	86⅜	86⅜
8 do gen 4½s	76⅜	76⅜	76⅜
2 Peo & Eastn 4s	59	59	59
3 Pere Marq 5s	79⅜	79⅜	79⅜
3 Phila Co 5s	93¼	93	93¼
1 Rep I & S 5s	85	85	85
4 R I Ark La 4½s	65⅜	65½	65½
2 StL I M & S, H&G 4s	67¾	67½	67½
16 St L & S F 4s	60⅝	60⅝	60⅝
6 do 5s	72⅜	72⅜	72⅜
10 do adj 6s	64	63¼	64
57 do inc 6s	48½	47⅜	48½
7 St L S W term 5s	70¼	69½	69½
1 do 1st 4s	66½	66½	66½
3 S A Line 6s	47¼	47¼	47¼
1 do fdg 4s	39¼	39¼	39¼
51 Sinclair 7½s	92½	92¼	92⅜
1 So Bell Tel 5s	81⅜	81⅜	81⅜
1 So P cv 4s	78½	78½	78½
11 do fdg 4s	75⅜	75⅜	75⅜
1 do col 4s	69½	69½	69½
8 S O Cal 7s	102⅜	102½	102⅜
12 Steel Tube 6s	94½	94½	94½
5 Third Ave fdg 4s	46¾	46¾	46¾
16 Tidewater Oil 6½s	96	95⅞	96
1 U P 6s	98¼	98¼	98¼
3 do cv 4s	83¾	83½	83¾
2 do fdg 4s	73½	73½	73½
1 Un Tank Car 7s	100½	100½	100½
7 Un R R S F 4s ctfs	31	30½	31
1 U S Realty 5s	86½	86¼	86½
2 U S Rub 7½s	99⅞	99¾	99⅞
7 U S Steel 5s	95½	95½	95⅝
1 Utah Pow 5s	79½	79½	79½
3 Vac 7½s	91¾	91½	91¾
2 do 5s	92	92	92
2 Virginian Ry 5s	82	82	82
2 Western Pac 5s	81	80¾	80¾
1 West Shore 4s reg	67	67	67
9 West'gh'se Elec 7s	99¾	99⅝	99⅝
20 Wilson 1st 6s	88	88	88
5 do cv 6s	82½	82½	82½

Total sales, par value, $6,370,000.

METAL MARKETS.

NEW YORK, April 23.—Copper sellers are holding firmly at 12.75c for prompt or nearby copper and 13c for May and June delivery, owing to the smaller supplies resulting from curtailed production. Iron was quiet but steady.

OIL MARKETS.

NEW YORK, April 23.—Cottonseed oil market closed strong. Prime summer yellow, 6.40@7.00c; prime crude, 4.75c; April, 6.50c; May, 6.62c; June, 7.00c; July, 7.20c; August, 7.38c; September, 7.56c; October, 7.68c; November, 7.50c. Sales, 14,800 brls.

·· CHICAGO · BANK · STOCKS ·

The following quotations were prepared by John Burnham & Co.:

NATIONAL BANKS.

	Bid.	Asked.	Rate.
Austin National	140	150	6
Bowmanville National	185	...	6-4
Calumet National bank	200		8-2
City National of Evanston	255	265	10
Continental & Com. Nat.	287	290	14
Corn Exchange Nat. (new)	350	360	16-4
Drovers' National	230	237	10-2
First National	385	390	18-4
First Nat. of Englewood	370	...	12-13
Ft. Dearborn National	212	216	8½
Irving Park National	205	...	6-8
Jefferson Park National	190	200	8-2
Live Stock Exch. Nat.	200	215	12
National Bank of the Rep.	140	150	8
National City bank	150	155	8-2
National Produce bank	157	160	6-1
Ravenswood National	100	...	
Washington Park National	250	...	16
West Side National bank	105	115	6

STATE BANKS.

Adams State bank	140	160	6-2
Ætna State bank	122	130	6
American State bank	205	...	6-3
Austin State bank	225	250	10
Calumet Trust & Savings	158	170	8
Capital State Savings	170	180	6-3
Central Mfg. District	248	260	6-2
Central Trust Co. of Ill.	170	185	10
Century Trust & Savings	120	125	8
Chicago City bank	300		12-6
Chicago Trust Co.	140	145	8
Citizens' State Bk. of Chi.	160	170	4-2
City State bank	165	180	10
Cosmopolitan State bank	140	...	6
Depositors' State bank	215	230	10-2
Devon Trust & Savings	125	130	...
Drexel State bank	194	200	7-3
Drovers' Trust & Savings	345	...	12-4
Englewood State bank	181	190	8-2
Fidelity Trust & Savings	155	165	...
Fort Dearborn Tr. & Sav.	220	...	8-½
Franklin Trust & Sav.	195	...	10
Fullerton State bank	145	155	6
Garfield Park State Savings	200	210	8-1½
Great Lakes Trust Co.	98	102	...
Greenebaum Sons Bk. & Tr.	300	310	10-5
Guarantee Tr. & Savings	170	175	8-2
Halsted Street State bank	140	...	6-3
Harris Trust & Savings	500	510	12-5
Hegewisch State bank	150	175	8-5
Home Bank & Trust Co.	255	...	12
Hyde Park State	170	180	10-2
Ill. Trust & Savings	340	348	16-4
Independence State	200	210	6
Kaspar State bank	285	290	12
Kenwood Trust & Savings	275	295	16-10
Kimbell Trust & Savings	150	175	6
Krause State Savings	250	...	10-5
Lake Shore Tr. & Savings	150	...	...
Lake View State	120	...	6
Lake View Trust & Savings	235	250	6-4
Lawndale State bank	373	...	10
Liberty Trust & Savings	250	270	6-8
Lincoln State	115	125	6-2
Lincoln Trust & Savings	120	...	8-3
Logan Square Tr. & Sav.	140	...	8-2
Madison & Kedzie State	200	215	8
Marbet Trust & Savings	125	130	6-2
Marquette Park State	140	...	6
Mechanics & Traders' State	150	160	10
Mercantile Tr. & Savings	192	...	8-2
Merchants Loan & Trust	355	365	16-4
Metropolitan State	130	135	6
Michigan Ave. Trust Co.	153	160	8
Mid-City Trust & Savings	220	230	12
Milwaukee Irving State bank	140	...	...
Noel State bank	150	...	8-2
North Avenue State	150	...	7
Northern Trust Co.	320	330	10
Northwestern Trust	240	250	12-3
Oak Park Trust & Sav.	230	240	10
Peoples Stock Yards State	320	330	12
Peoples Trust & Savings	215	...	12-2
Pioneer State Savings	200	...	6
Prudential State bank	190	...	8
Pullman Trust & Savings	180	200	12
Reliance State bank	250	270	8
Roseland State bank	150	...	6
Schiff & Co. State	272	297	12
Second Citizens' State	120	135	...
Security bank	345	355	14
Sheridan Tr. & Savings	290	...	8-6
63d and Halsted State	140	...	6-2
South Chicago Savings	150	175	8-2
South Side Tr. & Sav.	190	...	10
Southwest State	120	...	4-2
Southwest Tr. & Savings	150	160	6-5
Standard Trust & Savings	155	162	8
State Bank of Chicago	314	320	16-4
State Bank & Tr. Co. Evans	235	260	10-2
State Bank of W. Pullman	140	155	6-4
Stockmen's Trust & Savings	160	180	8
Stock Yards Savings	430	...	16-6
Stony Island Tr. & Sav.	125	130	6
Union Bank of Chicago	130	140	8
Union Trust Co.	310	320	12-2
United State Bank	125	128	6-1
Wiersema State bank	144	150	6
W. Englewood Tr. & Sav.	200	225	8-6
W. Side Trust & Savings	275	285	12
West Town State	160	...	6-2
Woodlawn Trust & Savings	230	...	10

COFFEE MARKETS.

NEW YORK, April 23.—Coffee futures closed 1 point lower to 4 points higher. Closing bids: May, 5.62c; July, 8.06c; September, 6.46c; December, 6.94c. Spot coffee was quiet and unchanged; Rio 7s, 6c; Santos 4s, 9@9¼c. Receipts at the two Brazilian ports, 47,000 bags for two days. Jundiahy receipts, 23,000.

Chicago Nipple Mfg. Co.

Class A Shares

(Par $10.00)

We have prepared a report on this Company, rated the leading producer of Steel & Iron Pipe Fittings in the country. Earnings for 1920 were about three times annual dividend requirements on the Class A Shares which on the basis of current market prices

Yield 9.23%

Financial report and circular on request

PELL & WHITE

Members New York Stock Exchange

43 Exchange Place **New York**

FINNEY, CAMMACK & RAY

INVESTMENT SECURITIES

108 South La Salle Street

CHICAGO, ILLINOIS

ANNOUNCEMENT IS MADE OF THE INCORPORATION OF OUR INVESTMENT BOND BUSINESS UNDER THE ABOVE TITLE

OFFICERS

H. M. Cammack, President — H. T. Ray, Vice-President
H. W. Finney, Treasurer — F. O. Southbrook, Secretary

DIRECTORS

L. M. Bonheim, Pres. Savoy Drug and Chemical Company
H. M. Cammack, Pres. Finney, Cammack & Ray
H. W. Finney, Treas. Finney, Cammack & Ray
A. E. Leight, Pres. Leight, Holzer & Co., Mortgage Bankers
A. G. Morse, Pres. A. G. Morse & Co., Candy Manufacturers
E. W. Prahl, Consulting Engineer
H. T. Ray, Vice-Pres. Finney, Cammack & Ray
H. B. Sierts, Pres. Ferro Cons. Company
F. O. Southbrook, Sec'y Finney, Cammack & Ray
Geo. F. Stahmer, Pres. Fort Dearborn Coal Company
Waldo B. Stone, Capitalist
C. A. Whyland, Chairman Trustee American Credit Trust

Telephones: Dearborn 1610-1611-1612-1613

Make Your Savings Earn 7½% to 10%

The man who saves and regularly invests his savings in high grade bonds paying from 7½% to 10% is on the road to financial independence.

An amount as low as $25 a month, invested according to our Systematic Investment Plan, becomes $12,000 in twenty years.

The following list of safe securities can be purchased by paying 10% down and 10% a month.

DENOMINATIONS $100, $500 and $1,000.

Security	Rate	Maturity	Yield About
Wilson & Co. first mortgage gold bonds, series A	6%	1941	7.08%
Armour & Co. 10-year convertible notes	7%	1930	7.50%
Kimberly-Clark Co. 10-year sinking fund gold notes	7½%	1931	7.85%
Empire District Electric Co. first and general lien bonds	8%	1949	8.00%
Empire Gas & Fuel Co. secured convertible sinking fund notes	8%	1924	9.80%
Sears, Roebuck & Co. serial notes	7%	1921–3	9–10%

De Wolf & Company, Inc.

111 W. Monroe St. Chicago — *INVESTMENT BONDS* — 97 Wisconsin St. Milwaukee

Phone Central 2495 — Phone B'dw'y 4975

ESTABLISHED IN BUSINESS OVER 30 YEARS

Send this coupon today

DeWOLF & COMPANY, INC.,
111 W. Monroe St., Chicago

Dear Sirs:
Please send me, without obligation on my part, further information regarding your plan which makes Systematic Investment easy.

Name .....

Address .....

SALE
U. S. Naval Buildings and Equipment at
U. S. Naval Training Station, Great Lakes, Illinois

The barracks, mess and drill halls, power houses and miscellaneous equipment in Camps Perry and Dewey of the U. S. Naval Training Station, Great Lakes, Illinois, will be sold by sealed bids on Wednesday, May 11th, 1921. The Camps comprise the First to Seventh Regiments with approximately 156 buildings which cost the Government about 2¾ million dollars.

Proposals with complete information may be obtained from **Lieutenant Commander N. B. Farwell (SC) U. S. Navy, Senior Member, Board of Survey, Appraisal and Sale, U. S. Naval Training Station, Great Lakes, Illinois.**

YOUR MONEY EARNS

7%

ON CHICAGO FIRST MORTGAGE REAL ESTATE BONDS

when Sold by our

Real Estate Loan Dept.

On the Installment Plan

Call or write for circulars

CENTRAL TRUST COMPANY of Illinois

125 W. Monroe St. Third Floor

Phone State 1500

7%

$ 100 First Mortgage
$ 500 Real Estate
$1000 Gold Bonds

For Safe Investment

Call or write for circular.

No investor in our First Mortgage Real Estate Gold Bonds has ever lost a cent.

36 Years' Experience in all Branches of Banking

WOLLENBERGER & CO.

105 So. La Salle St.

CHICAGO

40 YEARS INVESTMENT EXPERIENCE SAFEGUARDS OUR CLIENTS' INTERESTS

$1,800,000

8 PER CENT

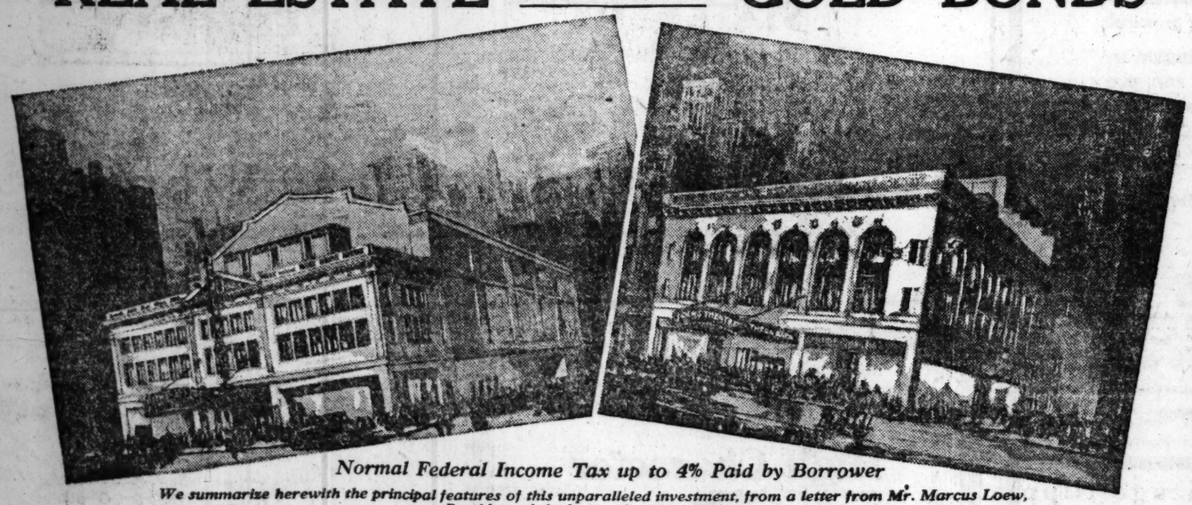
LOEW'S THEATRES

Broadway and 83rd St., New York City — Broad and New Streets, Newark, N. J.

Guaranteed

8 PER CENT

FIRST MORTGAGE REAL ESTATE SERIAL GOLD BONDS



Normal Federal Income Tax up to 4% Paid by Borrower

We summarize herewith the principal features of this unparalleled investment, from a letter from Mr. Marcus Loew, President of the borrowing corporation:

Security The bonds will be secured by an absolute closed first mortgage on the above two theatres now under construction, and by the land at Broadway and 83rd St., New York City, owned in fee simple and the land at Broad and New Sts., Newark, part of which is owned in fee and the balance covered by a highly favorable sixty-three year lease. All theatre seats, drapes, carpets and theatre equipment of both properties are also pledged as security.

In addition prompt payment of both principal and interest is *unconditionally* guaranteed by

LOEW'S INCORPORATED

with gross assets of over $40,000,000, net assets of over $27,000,000 and net earnings of over 200% of entire bond issue.

Buildings Each building will be fireproof and thoroughly modern in every respect, will include a theatre seating about 2700 people—and in addition will contain four stores and two floors of offices.

Valuation and Income The combined properties are valued at $3,175,000, or nearly twice the amount of the bond issue. The net income is estimated at $532,000, or about three and one-half times the greatest annual interest charge on the entire bond issue.

Borrower Loew's Incorporated owns all the stock of the New-Broad Company, which in turn owns the Broadway and Eighty-Third Street Theatre in New York City; and the Broad and New Street Theatre, Newark, N. J. Loew's Incorporated owns and controls over a hundred theatres, including those now in course of construction, throughout the United States and Canada, having a total daily average attendance of about 300,000 people, or an annual attendance of approximately 100,000,000 persons.



American Bond & Mortgage Bldg., Chicago

Maturities: Serial, 1 to 10 years; denominations $100, $500, $1000

Price, Par and Accrued Interest, Yielding 8%

Cash or Partial Payments — **Ask for Descriptive Circular**

The above information, while not guaranteed, has been obtained from sources believed to be accurate. Bonds offered subject to prior sale, and when, as, and if issued and received by us.

AMERICAN BOND & MORTGAGE COMPANY

American Bond & Mortgage Bldg., 127 N. Dearborn St., Chicago — Telephone State 5000

NEW YORK CITY — COLUMBUS, OHIO — DAVENPORT, IOWA — GRAND RAPIDS, MICH. — ROCKFORD, ILL.

TENNANT FINANCIAL SERVICE

Basic as the Automobile Itself

—is Tennant Financial Service among the people who conduct the business of Auto Row. Dealer and buyer of the car alike look to Tennant automobile finance to make trade easier.

Strong, sane service for many years has pleased and inspired the confidence of every automobile man in Chicago. That's why Tennant Financial Service is doing a business of several million dollars annually.

TENNANT BROTHERS

Automobile Finance

Telephone Calumet 266 — 2447 Michigan Avenue

Established 19 Years

UNITED STATES STEAMSHIP CO.
Stockholders' Protective Committee

Being unable to copy stockholders' list in N. Y. by reason of company closing N. Y. Transfer Office, decided to reach stockholders through public press. Protect your interest! Immediately. Address

LEO HOPP, Chairman,
789 W. 181st St., New York.

Advertising Manager-Copy Writer

Has thorough knowledge of printing, engraving, and art work. Capable of creating business-getting advertising for agency or manufacturer.

ADDRESS F K 288, TRIBUNE

REAL ESTATE

BOND SALESMAN

If you have merit in selling real estate paper, but want the wider list of offerings of regular investment issues of an active established bond house, you can increase your earnings very materially. All or part time. Your answer will be considered in confidence.

Address F K 459, Tribune

COUNTRY'S BANKS CONTINUE TO GAIN STRENGTH

BY O. A. MATHER.

Further substantial improvement in the banking condition of the country is shown by the weekly statements of the federal reserve system. The reserve position now is the strongest since the first week in September, 1918. The recent steady improvement of the reserve system as a whole, and no reason now is apparent why it should not continue, is good ground for the expectation that by summer such a strong position will be reached that the question of reducing rediscount rates again will be a proper subject of discussion.

The current improvement is the result of a further gain in gold and another decline in federal reserve note circulation. The gold reserve of the system now is $2,220,000,000 greater than at the end of 1919, while note circulation is $548,231,000 below the high level of Dec. 23, 1920. Between Dec. 23, 1919, and April 22, 1920, such circulation increased $10,-881,000.

Twelve Banks Show Gains.

The consolidated statement of the twelve federal reserve banks shows an increase in gold reserves of $11,192,000, while total reserves increased $7,727,000. Federal reserve note circulation receded $11,827,000. Loans expanded $9,302,000, those on government obligations increasing $13,479,000, but those on commercial paper declining $4,177,000. Bills purchased receded $15,130,000, so that total bills on hand declined $5,828,000. Treasury certificates declined $6,997,000, so that total earning assets receded $13,048,000. The member banks reduced their reserve account $36,645,000. Total deposits declined $5,592,000, although government deposits increased $36,366,000.

The ratio of total reserves to net deposits and federal reserve note liabilities combined rose to 54.1 from 53.7 per cent the preceding week, while the ratio of gold reserves to note circulation, after setting aside 35 per cent against net deposit liabilities, rose to 65.8 from 65.2 per cent.

New York Gold Increases.

The statement of the New York federal reserve bank also shows improvement. Gold reserves increased $8,721,000, largely as the result of foreign imports. Loans declined $8,425,000, those on government obligations increasing $5,117,000, but those on commercial paper declining $13,542,000. Bills bought receded $8,764,-000, so that total bills declined $17,188,000. Total earning assets receded $11,513,000. The member banks reduced their reserve account $22,300,000. Total deposits receded $5,631,000 and federal reserve note circulation declined $6,102,000.

The ratio of total reserves to net deposits and federal reserve note liabilities combined rose to 53.9 from 53.2 per cent in the preceding week. With the exception of April 1, when the ratio was 54.7, the present percentage is the highest since June, 1919.

Chicago Less Favorable.

The statement of the Chicago federal reserve bank shows a slightly less favorable reserve position. Gold reserves receded $4,286,000, and total reserves declined $3,854,000. Loans expanded $4,-495,000, those on government obligations and those on commercial paper increasing $3,017,000 and $1,482,000 respectively. Bills bought declined $960,000, so that total bills increased $3,539,000. Total earning assets expanded $3,602,000. The member banks reduced their reserve account $4,710,000.

Total deposits expanded $2,403,000, due entirely to an increase in government deposits of $6,327,000. Federal reserve note circulation increased $254,000. The ratio of total reserves to net deposit and federal reserve note liabilities combined declined to 48 from 48.7 per cent in the preceding week.

Clearing Reserve Declines.

The statement of the New York clearing house banks makes rather an indifferent showing. The excess reserve declined $6,847,860, now standing at $9,590,-320. This recession was due to the fact that the member banks reduced their reserve account at the federal reserve bank by $12,769,000, while loans declined more than did deposits. The aggregate reserve receded $12,247,000. Loans declined $68,630,000. Net demand deposits receded $42,888,000, while time deposits increased $2,964,000. Government deposits declined $32,473,000. The figures follow:

ACTUAL STATEMENT.

	April 23.	April 16.
Excess res....$	9,590,320	$ 16,438,180
Aggregate res.	498,374,000	510,621,000
Loans, etc.	4,755,024,000	4,823,954,000
Time dep. to banks	79,449,000	79,656,000
Time dep. to banks in res. bank	480,150,000	492,919,000
Net state bks.		
Trust cos.	9,355,000	8,961,000
Net state bks. & tr. cos.'s dep.	8,869,000	8,741,000
Net dem. dep.	*3,685,391,000	3,727,949,000
Time dep.	244,718,000	241,754,000
Circulation	31,309,000	31,738,000

*After deducting $111,268,000 United States deposits, compared with $154,741,000 in the preceding week.

MONEY AND EXCHANGE

CHICAGO MONEY MARKET.

Money in Chicago, steady, 7 per cent on collateral; commercial paper, 7@7½ per cent; 7 per cent over the counter. New York exchange by wire, par; by mail, 15@20c discount.

Chicago bank clearings yesterday were $69,-861,027, compared with $82,298,131 a week ago and $88,973,403 a year ago.

NEW YORK MONEY MARKET.

NEW YORK, April 23.—Prime mercantile paper, 7¼@7½. Bar silver, domestic, 99½; foreign, 60¾. Mexican dollars, 46½. Exchange firm. Sterling advanced sharply in late dealings. Sterling 60 day bills and commercial 60 day bills on banks, 389½; commercial 60 day bills, 389¼. Government bonds, irregular; railroad bonds, steady.

FOREIGN EXCHANGE.

Foreign exchange in amounts of $25,000 or over between banks as quoted by the Merchants' Loan and Trust company:

	Apr. 23.	Apr. 22.	Wk. ago.	Yr. ago.
London—				
Sterling	3.93¾	3.93	3.92⅝	3.89½
Checks	3.93	3.92¾	3.91¾	3.88½
Paris—				
Cables	7.31	7.27	7.12½	5.94
Checks	7.30	7.26	7.13¾	5.93

The following quotations are for checks:

Italy	4.75	4.75	4.65	4.40
Antwerp	7.48	7.42	7.37	6.51
Berlin	17.31	17.32	17.31	17.79
Holland	34.73	34.75	34.65	36¾
Sweden	23.65	23.64	23.85	21.65
Norway	15.85	15.87	16.10	19.50
Denmark	18.10	18.08	18.05	17.30
Spain	13.88	13.87	13.93	17.40
Germany	1.51	1.51	1.60¾	1.68
Greece	6.55	6.57	7.00	11.20
Austria	.27	.27	.31	.55
Rumania	1.57	1.51	1.64	1.80
Czecho-Sl.	2.37	1.35	1.40	1.70
Finland	2.30	2.30	2.40	5.35
Jugo-Sl.	.73	.73	.73	.70
Canada	.72	.72	.72	.75
Argentina	$110.00	$110.00	$117.50	$100.00
Brazil	31.50	31.49	32.29	
Hongkong	13.55	13.55	13.12	
Shanghai	51.50	51.50	52.50	
Japan	66.50	66.50	66.00	
India	48.25	48.25	48.25	
Java	26.50	26.50	26.50	
Manila	12.08	12.08	12.08	

*Per thousand discount. All other quotations are values in American cents.

NEW YORK STOCK TRANSACTIONS

Bid.	Asked.	Description.	Sales.	High.	Low.	Close.	Net chgs.	Close April. 16.	Close Mch. 26.
34	34½	Adams Exp..	300	34⅝	33⅜	34⅛	+ ⅛	33⅞	34⅛
17⅝	18⅛	Adv Rumely..	200	17⅝	17⅛	17⅛	+ ⅛	17⅛	.....
35	36	Ajax Rubber.	400	36	33½	35⅝	+ ⅛	32½	.....
38½	38⅝	Allis-C Mfg....	2,300	38⅛	38⅛	38⅝	+ ⅛	38	38
47	47⅞	Allied Chem..	300	42⅝	42¼	42¼	— ⅝	.....	.....
38	39	Am Agr Chem	400	48	47¼	47¾	— ⅛	49	50
59	59½	Am Beet Sgr.	200	38⅝	38½	38½	+ ⅛	39	.....
48¾	49¼	Am Bosch M..	200	59¾	59¼	59¾	+ ⅛	.....	61
29⅝	29⅞	Am Brake Sh..	100	48¾	48½	48½	— ⅛	.....	.....
124⅜	125	Am Can	700	29⅝	29½	29⅝	+ ⅛	29½	30½
112	113	Am Car & F...	1,100	124⅜	123⅛	124⅜	+ 1	121⅜	.....
22	22⅜	Do pfd.....	400	113⅜	112⅜	112⅜	.....	.....	.....
6¾	6⅞	Am Cot Oil...	500	22⅝	22⅜	22⅝	— ⅛	.....	43
9	9¼	Am Drug	200	6¾	6¾	6¾	.....	.....	.....
44½	45	Am Hide & L..	200	8⅝	8⅝	8⅝	.....	.....	6¾
55	57	Do pfd.....	700	44⅞	43½	44⅝	+ ⅛	.....	.....
43¼	43¾	Am Ice Securi.	900	58	54⅝	56	+ 1⅜	.....	66
11⅛	11¼	Am Int Corp..	1,300	43⅜	42⅝	43⅜	— ⅛	42¼	45
49¼	49½	Am La France	400	11¼	11	11¼	.....	.....	.....
86⅞	87	Am Linseed O	3,200	50	46⅜	49¼	+ 3⅜	.....	.....
19	20	Am Locom....	200	86⅝	85	86⅛	+ 1⅛	85⅝	88
5⅝	5¾	Am Malt & G.	300	19	19	19	— ⅛	.....	.....
8	8¼	Am Saf Razr..	1,000	5¾	5⅝	5⅝	— ⅛	.....	6¼
40¾	40¾	Am Ship & C.	700	8	8	8	— ⅛	8¼	.....
77	77⅝	Am Smelting.	800	40¼	40	40⅛	+ ⅛	40	36⅜
105	106	Do pfd.....	200	77½	77⅜	77⅝	.....	76½	74⅞
29¼	29¾	Am Snuff	200	106½	104	106½	.....	.....	.....
90	90¼	Am Sti Fdrs..	600	29¾	29½	29⅝	+ ⅛	29¾	30¾
102	103	Am Sugar.....	1,900	91½	90¼	90¾	— ⅝	90	94¼
70¼	70⅝	Do pfd.....	300	102¾	102⅜	102⅝	— ⅛	103⅝	.....
106⅜	106¾	Am Sum Tob.	1,400	70¾	69¾	70⅛	+ ⅜	73¼	76⅛
116⅛	116½	Am Tel & Tel.	1,300	106¼	106⅛	106¼	.....	106	100
77⅞	77⅞	Am Tobacco..	300	116½	116	116⅝	+ ⅛	115⅝	114½
38	38	Am W P pfd..	100	34	34	34	.....	.....	.....
39	39⅛	Anaconda	1,600	39¼	38⅜	39⅛	+ ⅛	38⅜	36⅝
81¾	82	Atchison	1,900	81⅝	80⅜	81⅝	+ ⅜	79⅝	80⅜
77	78	Atl Coast L..	500	78	78	78	— ⅛	79	.....
9½	10	Austin-N	100	9¾	9¾	9¾	+ ⅛	.....	.....
37	37¼	Atl, G & W I.	8,300	37⅝	36¾	37	.....	37¼	30½
33	34	Do pfd.....	300	32¾	32¼	32¾	.....	31⅜	.....
21	21¼	Atl Petrol	2,500	22	20⅜	21	.....	.....	.....
18⅜	19⅛	Atlas Tack....	500	19	18⅞	18⅞	.....	.....	.....
80½	80⅝	Baldwin Loc..	15,000	80⅝	80¼	80½	+ ⅜	.....	.....
100	102	Do pfd.....	100	101½	101½	101½	.....	80¼	80
34¼	34½	B & O.....	5,400	34⅞	34¼	34⅝	— ⅛	34⅝	33¼
26½	28	Barnsdall B..	200	27	27	27	+ 1	.....	.....
35	40	Barnett Le...	100	37	37	37	.....	.....	.....
80	85	Do pfd.....	100	80	80	80	.....	.....	.....
52	54	Beth Steel....	100	54	54	54	.....	52¾	.....
56¾	56⅝	Do B.....	3,200	56⅝	55⅝	56½	+ ⅛	55⅝	58⅝
104	105	Do 8% pfd.	300	104⅝	104⅛	104⅜	+ ⅛	105	.....
7¾	7¾	Brk R Tr ctfs	300	7¾	7¾	7¾	.....	.....	.....
4½	4⅝	Butte C & Z..	100	4⅝	4⅜	4⅜	.....	.....	8½
12⅜	12½	Butte & Sup..	200	12⅝	12⅛	12⅛	.....	72	4½
18⅜	18⅝	Caddo Oil....	1,400	18⅝	17⅝	17⅝	— ⅛	.....	.....
58⅜	60	Cal Packing..	500	59½	58⅜	59	+ ⅛	17⅛	13⅛
46¾	46⅞	Cal Petrol....	800	46¾	46¼	46⅜	— ⅜	57⅛	.....
5	5	Call Lead & Z.	2,500	5	4⅞	4⅞	.....	44⅞	45
111	112	Can Pac.....	3,400	113⅛	110⅜	111⅝	+ ⅛	5¼	5⅛
35⅝	36	Central Lea..	3,300	36⅛	34⅞	35⅝	+ 1	110⅛	114½
72⅜	74	Do pfd.....	100	72	72	72	.....	34⅝	40⅜
28⅛	28⅝	Cerro de P....	800	28⅝	28¼	28½	— ⅛	27⅜	25⅛
80¾	82¼	Chandler Mot.	5,200	82½	81⅞	82½	+ ⅛	79½	81½
62	62¾	Chic & Ohio..	2,800	62¼	60¾	62	+ 1¼	60¼	59½
⅝	1	C & E I ctfs..	500	⅞	⅞	⅞	— ⅛	1	.....
⅝	1	Do pfd ctfs..	800	1	1	1	— ⅛	1	2
8¼	8¾	C G W.....	1,000	8¼	7⅝	8⅛	— ⅛	.....	.....
25⅞	29	C, M & St P.	1,400	25⅞	25	25⅞	+ ⅛	25¾	25½
39⅝	39¾	Do pfd.....	2,200	39½	38	39¼	+ 1⅛	37⅝	38½
57	60	C, St P, M & O	100	57¾	57½	57½	.....	.....	.....
64¼	64½	C & N W....	100	64¼	64	63½	— ⅛	64¼	63¾
27¼	27⅜	C, R I & P....	3,700	27¼	26	27¼	+ 1⅜	26⅛	26
71¼	71½	Do pfd A....	300	71¼	71	71½	+ ⅛	71½	72
61¼	62	Do pfd B....	400	61¼	60¾	61¼	— ⅛	61	.....
11⅜	11⅝	Chile Copper..	800	11⅝	11⅜	11⅝	— ⅛	11½	10½
24	24¼	Chino	700	24	23¾	24	+ ⅛	23¾	20¼
27½	28	Coca-Cola....	700	27⅝	27½	27½	— ⅛	26⅝	22
35	35½	Colo & So....	300	35¼	35	35¼	+ ⅛	40	50
29	31	Colo Fuel	100	30	30	30	.....	.....	.....
62	62¾	Colum G & E	1,300	62¾	62	62¾	+ ⅛	59⅝	59½
8⅝	8¾	Colum Graph..	3,100	9	8⅝	8⅝	+ ⅛	7	7½
43	45	Do pfd.....	300	44	43	44	+ 1	41	.....
1⅛	1¼	Cont Candy ..	1,200	1¼	1¼	1¼	.....	1⅛	1⅜
39⅝	42	Cont Cigars ..	100	41	41	41	+ 1	.....	.....
86	87	Consol Gas....	200	86	86	86	.....	86	81
56	57½	Cons Can	900	57½	56	57½	.....	.....	.....
19	19¼	Cons Textile..	200	19¼	19¼	19¼	.....	18⅝	20½
73⅜	73½	Corn Prod....	7,000	74	72⅞	73⅝	— ⅜	72⅛	76½
38¼	38½	Cosden & Co..	6,900	39½	38¼	38¾	— ⅜	30⅜	28⅝
75⅜	75¾	Crucible Steel	5,500	77½	75¾	77⅛	— ⅜	81½	80½
22	22⅛	Cub-Am Sug..	1,600	23	22	23	— ⅛	23¼	28
19¼	19⅝	Cuba Cane Su	900	19⅝	18⅞	18⅞	.....	20	22⅜
⅝	⅝	Den & Rio G.	500	⅝	⅝	⅝	.....	⅞	1⅛
1¼	1⅝	Do pfd.....	400	1⅝	1¼	1⅝	.....	1½	1⅞
210	219	D, L & W....	100	212	211	212	— 1	.....	.....
94⅝	95	Del & Hudson	100	95	95	95	+ ¼	94	.....
19½	19¾	Dome Mining..	400	19⅝	19⅜	19⅝	.....	19¼	16
62	62¼	Endicott-J	700	62½	61¾	61¾	— ⅝	61⅜	63⅜
12⅜	13	Erie	500	12⅝	12⅜	12⅜	+ ⅛	12⅞	.....
19	19½	Do 1st pfd..	800	19	18⅝	19	+ ⅜	18⅜	18⅝
13	13½	Do 2d pfd..	600	13¾	13	13	.....	13	.....
77¾	78	Fam Players.	3,500	78½	77½	78	.....	72⅝	70⅝
88½	89¼	Do pfd.....	100	89¾	89¼	89¼	.....	87½	86
16¾	16¾	Fisk Rubber..	600	16⅝	16⅛	16¾	.....	.....	16⅜
15½	16	Freeport Tex.	800	15¾	15½	15⅝	— ⅛	.....	.....
1¼	1⅝	Gaston Will..	200	1¼	1¼	1¼	.....	.....	1½
68¾	69	Gen. Asphalt.	43,500	70½	68¼	68⅝	+ ⅛	61⅞	62⅝
136	139	Gen Elec.....	700	137⅞	137⅝	137⅞	— ⅛	137⅜	136
13¼	13⅜	Gen Motors ..	4,700	13¾	13	13¼	+ ⅛	13⅛	14⅜
67	68	Do 6% deb pfd	200	67¼	67¼	67¼	.....	60¼	.....
38	38½	Goodrich	2,200	38⅝	38	38⅝	+ ⅛	37½	38
29⅝	29⅞	Grt North Ore	400	29½	29¼	29⅜	+ ⅛	29	31⅞
72½	73⅜	Grt North pfd	2,800	72⅞	70	72⅝	+ 3¼	70¾	73⅞
27½	30	Gulf St Steel.	100	27⅞	27⅜	27⅞	— ⅛	.....	.....
73	75	Hartman	200	73½	73½	73½	.....	.....	.....
81¼	82¾	Houston Oil ..	600	81¾	80½	82	+ ⅛	81	81⅛
14¼	14⅝	Hupp Motors..	1,100	14⅝	14⅜	14⅜	+ ⅛	14¼	13⅜
88½	90	Ill Central....	100	88⅝	88⅜	88⅝	.....	.....	.....
34⅜	35	Inspira Copper	1,000	35	34⅜	35	+ ⅛	33⅞	32⅜
8½	9	Int Ag Corp..	100	8⅝	8⅜	8⅝	+ ⅛	9	9
89	89½	Int Harvester	100	89¾	89¼	89¾	+ ⅛	87⅜	.....
13¾	14	Int Mer Mar..	400	13⅝	13⅜	13⅝	— ⅛	13⅜	13½
51	52	Do pfd.....	800	52	51	52	+ 1⅛	51⅜	51⅜
4½	4⅝	Int-Met Con..	800	4⅝	4⅜	4⅜	.....	4⅜	5⅛
37	37⅜	Int Motors ..	900	38⅜	37⅞	37½	— 1⅞	.....	35
73¼	74	Do 1st pfd..	200	74	74	74	.....	.....	.....
63	64	Do 2d pfd..	100	64	64	64	.....	.....	.....
60	60¼	Interna Paper	2,800	61	59	60½	— ⅝	62	58⅜
7⅞	73	Do pfd stpd	300	72½	72½	72½	.....	.....	.....
15¾	15⅞	Interna Nickel	1,900	15⅝	15¼	15⅝	+ ⅛	15	15
20⅜	21	Invincible Oil	900	21¼	20⅜	20⅝	+ ⅛	20⅛	21¼
4⅝	4¾	Island Oil	2,200	4¾	4½	4⅝	.....	4½	4¾
9	9¼	Jewel Tea	500	9	9	9	.....	.....	10¼
25½	27	Do pfd.....	100	26	26	26	+ 1	.....	25¼
27¼	27½	Kas City So..	8,300	27¼	26	27½	+ 1⅜	25¼	24¼
50¼	50½	Do pfd.....	500	50⅜	49½	50¾	.....	49⅝	.....
42⅜	43	Kelly-Spring ..	5,700	43⅜	42½	42¾	+ ⅛	40⅜	39½

BOSTON STOCK TRANSACTIONS

	Sales.	High.	Low.	Close.
MINING.				
Alloues	60	21	21	21
Arcadian	310	2⅞	2⅜	2⅜
Ariz Comi	150	8⅜	8⅜	8⅜
Cal Ariz	200	49½	49¼	49½
Cal Hecla	9	238	237	237
Carson	590	15	14⅜	14⅜
Copper Range	103	33½	35	35
Davis Daly	20	6¼	6¼	6¼
East Butte	225	9⅜	9⅛	9⅜
Island Creek pfd	50	76½	76	76
Isle Royale	280	20½	19⅜	20¼
Kerr Lake	220	2⅜	2⅜	2⅜
Lake	100	2½	2½	2½
Mason Valley	200	1¼	1¼	1¼
Mayflower O C	125	4	4	4
Mass Cons	100	2¾	2¾	2¾
Miami	78	22¼	21⅝	22¼
Mohawk	3	49⅜	49⅜	49⅜
New Cornelia	10	15½	15½	15½
New River	5	55	55	55
Nipissing	240	6¼	6¼	6¼
No Butte	185	11	11	11
Old Dom	310	20	20	20
Osceola	5	27	27	27
Quincy	10	39½	39½	39½
St Marys	19	38	38	38
Sup Boston	120	1⅜	1⅜	1⅜
Trinity	140	2¼	2¼	2¼
Victoria	50	90	90	90
Winona	150	46	46	46
RAILS.				
Bos Albany	5	119	119	119
Bos Elev	30	62⅞	62⅞	62⅞
Bos Maine	145	20	20	20
Bos Prov	10	128	128	128
N Y N H & H..	160	17½	17⅛	17⅛
MISCELLANEOUS.				
Am Agr pfd	5	73	73	73
Amoskeag	15	86½	86½	86½
Do pfd	50	76	76	76
Am Pneu	5	3¼	3¼	3¼
Do pfd	10	13¼	13¼	13¼
Am Tel & Tel..	362	106½	106⅜	106½
Am Wool pfd..	106	97½	97½	97½
Atlas Tack	230	19¼	18¾	18¾
Bos Mex Pet..	500	40	40	40
Eastern S S..	130	23	22	22
Elder	210	11	10⅝	11
Gardner Motor	240	22⅞	22¾	22½
Gray	220	15½	15	15
Gen Elec	5	137½	137½	137½
Int Cotton Mills p	20	83¾	83	83¾
Int Cement	10	25¾	25¾	25½
Loews	265	13	12¾	12¾
Mass Gas	10	81	81	81
Do pfd	7	62	62	62

	Sales.	High.	Low.	Close.
McElwain pfd	10	90	90	90
Miss River P pfd	10	65	65	65
Mex Inv	850	34½	33¾	34¼
Nat Leather	29	7¾	7½	7¾
New Eng Tel	41	102	101½	102
Orpheum	300	26¾	26	26¾
Reece Buttonhole	65	13¾	13	13
Simms Magneto	120	7½	7	7½
Swift	33	100	99½	100
Swift Int	10	25½	24⅞	24⅞
Utd Drug	47	97	96¾	97
Utd Fruit	137	107	107	107
Utd Shoe	85	36	35½	36
Do pfd	10	23	23	23
Ventura	285	18½	18⅜	18⅜
Waldorf	800	19	18⅞	19
Warren Bros	55	19	18½	19
Wickwire	10	16	16	16

CHICAGO BANK CLEARINGS

Chicago bank clearings for last week totaled $483,761,442, a decrease of $36,036,-057 from the preceding week and also a decline of $131,122,014 from the corresponding week in 1920. Balances last week totaled $36,106,513, an increase of $5,062,272 over the preceding week, but a decrease of $9,-641,038 from the corresponding week in 1920. Clearings yesterday were $69,351,027 and balances were $4,360,044. The figures for the week, day by day, follow:

	Clearings.	Balances.
Monday	$ 82,765,995	$ 8,962,954
Tuesday	87,915,036	5,790,126
Wednesday	83,845,180	5,505,226
Thursday	82,879,705	5,789,032
Friday	77,004,496	5,699,128
Saturday	69,351,027	4,360,044
Total for wk.	$483,761,442	$36,106,513
Cor. wk. last year	614,883,456	45,747,551

IN FOREIGN STOCK MARKETS.

LONDON, April 23.—Bar silver, 35 pence per ounce. Money, 5 per cent. Discount rates, short bills, 5⅜ per cent; three months bills, 6⅛ per cent.

PARIS.—Prices were firm on the bourse today. Three per cent rentes 56 fr., 70c. Exchange on London, 53 fr., 90½c. Five per cent loan, 83 fr., 95c. The dollar was quoted at 13 fr., 70½c.

UTAH COPPER HAS DEFICIT AFTER 1920 DIVIDENDS

New York, April 23. — [Special.]—The Utah Copper company for 1920 reports net income, after charges and ordinary taxes, of $4,924,498, equivalent to $3.03 a share on the $16,244,900 capital stock of $10 par value outstanding. As dividends amounting to $9,746,940 were paid, there was a deficit of $4,822,442, reducing the profit and loss surplus as of Dec. 31, 1920 to $44,177,422. In 1919 the company earned $8,252,395, equal to $5.08 a share, but as dividend payments amounted to $9,746,940 in 1919 also, a deficit of $2,494,545 was reported in that year. The statements for 1920 and 1919 follow:

	1920.	1919.
Op. revenue	$18,902,025	$19,534,541
*Expenses and taxes	15,526,271	14,864,669
Net income	3,376,654	4,689,872
Other income	1,547,844	3,562,523
Total income	4,924,498	8,252,395
Dividends	9,746,940	9,746,940
Deficit	4,822,442	1,494,545
Previous surplus	48,999,864	50,494,409
Profit and loss surp.	44,177,422	48,999,864

*No reserve set up for 1920 or 1919 federal taxes; preceding years include federal taxes

Inquiries Invited On

Chicago Nipple Manufacturing Co.

6% Cumulative Participating Class "A" Stock

(Par Value $10)

Manufactures products essential to the automobile, machinery and building industry.

Latest statement shows earnings at the rate of over 3 times the dividend requirements.

Send for complete descriptive circular

Pearl & Co.

Members New York Stock Exchange

71 Broadway, New York

Tel. Bowling Green 6300

"We Visualize Best Coming 'Buys'"

Hedberg & Bistor

Real Estate Investments

231 Conway Bldg. Main 2525

Specializing in

Upper Michigan Ave. Properties

Factories That Fit

Layout, design, equipment and management of industrial plants.

Frank D Chase Inc

Engineers

645 North Michigan Ave Chicago U S A

ON THE BROAD STREET CURB

INDUSTRIALS.

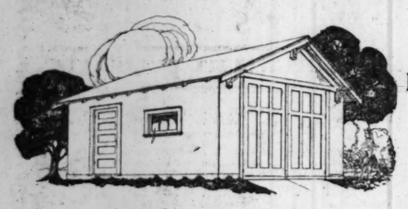
	Sales.	High.	Low.	Close.
Acme Coal	1,500	1⅛	1⅛	1⅛
Ajax Gripper	1,500	1⅜	1⅜	1⅜
Amn Refrig	600	1¼	1¼	1¼
Br Am Tob coup	500	12¾	12¾	12¾
Car L & Power	200	2	2	2
Chgo. & E. Ills	4,000	13¼	13	13¼
Do pfd	2,000	31	29½	31
Chgo Nipple	600	6¾	6¾	6¾
Colo Tire	300	1	⅞	1
Comw. Finance	75	26	26	26
Conley Tinfoil	100	14	14	14
Empire Food	3,300	2¼	2	2¼
Int Culti. pfd	300	9	8¾	9
Int Cont Rubber	300	9	9	9
Lincoln Mot	100	18½	18½	18½
Locomobile	100	2	2	2
Natl Leather	200	7⅞	7⅞	7⅞
Perfection	800	1	1	1
Radio	1,000	1¼	1¼	1¼
Do pfd	1,000	2¼	2¼	2¼
Roy de France	400	12¾	12¾	12¾
Southern Coal	1,500	8½	7¾	8¼
Sweets Co	1,000	3½	3	3½
Swift Intl	300	25	25	25
Todd Ship	10	67	67	67
Unit Profit Shar	200	1⅜	1⅜	1⅜
Willys Corpn	1,000	17¾	17½

HARRIS BROTHERS CO.

Building Material Prices Smashed Now!

"Presto-Up" Bolt-Together Buildings!

Patented April 2, 1918—Sept. 3, 1918—March 22, 1921—Other Patents Pending



Model "A" Illustrated

$148

Earn Over 100% Return on Your Investment

Garage rent at $15.00 per month amounts to $180.00 per year. Don't pay it. Buy a Presto-Up and earn 100% or more on your investment. $148.00 buys a guaranteed patented Presto-Up garage, size 10 ft. x 16 ft., large enough for any car.

9 ft. x 14 ft. inside measure	$135.00
10 ft. x 16 ft. inside measure	148.00
12 ft. x 18 ft. inside measure	178.00
16 ft. x 18 ft. inside measure	240.00
18 ft. x 18 ft. inside measure	255.00
20 ft. x 20 ft. inside measure	286.00

Your Presto-Up garage will be delivered on your lot within the city limits. Easily erected by any one. It's a Saturday afternoon's sport to put it up.

Nearly a thousand erected in the city of Chicago alone—many put up in 3 to 4 hours.

Terms to City Customers

"The Wonder Buildings of the Age!"



Model "D" Illustrated

9 ft. x 14 ft. inside measure	$175.00
10 ft. x 16 ft. inside measure	193.00
12 ft. x 18 ft. inside measure	225.00
16 ft. x 18 ft. inside measure	304.00
18 ft. x 18 ft. inside measure	320.00
20 ft. x 20 ft. inside measure	360.00

Wonderful because they are so simple and substantial. Garages, summer cottages, bungalows—many different styles in any size you wish. Up in a day. Buy your garage or home from us and move into it the day after it is delivered.

Patented features of construction from foundation to roof. Comes to you in easily handled sections all ready to lock and bolt together. Every advantage of the permanent building with the convenience of quick erection.

Kiln-dried lumber—clear and No. 1 matched and beaded roof sheathing, patented notch lock roof trusses—15 year guaranteed slate surfaced roofing.

Made in Chicago. Come and thoroughly inspect the material—see the exceptional value we give you. These buildings are produced by trained workmen and machinery on templates, which save lumber, material—money. Beat the rent hog with a Presto-Up cottage or bungalow. If you can't come out, phone Lafayette 1900—ask for illustrated catalogue No. CT-38D1.

"Presto-Up" Bolt-Together Cottages



"Lakeview" $341 to $768



"Bristol" $1072 to $1373



"Winona" $548 to $1228

S-M-A-S-H Go All Roofing Prices!

These three special lots are typical of hundreds of other big money savings waiting here for you in our big roofing stock. Order now Mail it to us if more convenient. Snaps like this move fast!

Smooth surfaced and sanded roofing this week as low as **$1.25** per roll.

Red or gray slate coated asphalt shingles. Can be furnished in individual shingles measuring 8 in. by 12½ in.; also in square butt shingles known as four in one; or the popular double hexagon slabs. Price, per square of 100 sq. ft. **$4.50**

Red or gray slate coated roll roofing, a good grade of seconds; **$2.00** per roll.

Poultry Netting



$3.75 Per Bale

Brand new stock made under rigid government inspection, 19 gauge Bessemer steel wire, heavily galvanized. The product of leading mills. 2 in. mesh in two heights. Bales contain 150 linear feet.

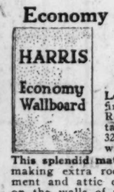
No. CT-206, 36 in., high grade, per bale $3.75

No. CT-207, 72 in., high grade, per bale 7.45

Fence Staples

Pointed fence staples, 10 pound package 75c

Economy Wallboard



45c Per Sheet

Lot No. CT-698. New, first class wallboard. Rosin sized. One side tan, other side gray. 32 in. and 48 in. widths.

This splendid material is suitable for making extra rooms in your basement and attic or for partitions or on the walls of your home in place of plaster. Can be tinted, painted or papered as you wish.

Size of Sheets

32 in. x 5 ft.	45c	32 in. x 9 ft.	85c
32 in. x 6 ft.	55c	32 in. x 10 ft.	95c
32 in. x 7 ft.	65c	32 in. x 11 ft.	$1.05
32 in. x 8 ft.	75c	32 in. x 12 ft.	$1.15

Prices on sheets size 48 in. wide in above lengths on application.

Barbed Wire



$1.85 Per Reel

Bought from the Govt.

Bought from the government at less than cost of manufacture. Made of 12 gauge open hearth steel wire with 4 point barbs spaced 3 in. apart.

Lot No. CT-102. Coated with weather resisting paint of special formula which adds much to the life of the wire. 58 lb. reels containing 700 ft., per reel $1.85

Quadruple galvanized coated barbed wire reels weigh 60 lbs. and contain 750 ft., per reel $3.70

Bright Wire Nails



Special Price, Per 100 Lbs., $4.25

New wire nails in all sizes. Prices subject to quick action on your part and stock on hand. Put up in 100 lb. kegs.

4d	$5.05	10d	$4.45
6d	4.85	12d	4.40
8d	4.55	16d	4.35
20d to 60d			4.25

Garden Hose with Couplings



Garden hose with best quality rubber seamless inner tubing and closely woven duck plies with rubber coating between each ply. Outer coating of extra heavy rubber. 4 ply, 25 ft. length, priced at **$3.25**

Special price for 50 ft. length $5.40

5 ply garden hose; will not bend or kink. Made of reversed layers of rubber and duck. **$3.65**

Price of 25 ft. length $4.95

Special price for 50 ft. length $6.95

Brass hose nozzles 75c

Paints, Varnishes and Supplies!!

Now Is the Time to Buy



House Paint

Guaranteed house paint of best formula. Won't peel, blister or fade. Put up in containers from 1 to 50 gallons. Choice of 26 colors. Special sale price, per gallon **$2.25**

Barn or Garage Paint

Guaranteed barn or garage paint. A high grade, inexpensive protector for barns, garages, fences and other buildings. Specially priced this week at, per gallon **$1.60**

Our varnishes are made of finest ingredients obtainable, and are guaranteed to be equal to any other reputable varnishes, regardless of name, make or price.



Varnish Savings Now!

Wearing floor varnish, waterproof, per quart	75c
Furniture varnish, per quart	70c
Linoleum varnish, per quart	75c
Inside spar varnish for woodwork, per quart	75c
Outside spar varnish for all outside work where an enduring varnish is required, per quart	90c

Flat Wall Paint

For interior walls. A high grade oil paint which dries flat. Sanitary and will not rub off. Wash with soap and water. Won't spot or fade. Price, per gallon $2.00

High Gloss Enamel

High gloss enamel for fine interior work. Easy to apply. For walls and woodwork; 12 beautiful shades. Sale price, per quart 80c

See These Snaps!

Liquid fiber roof cement. Weather-proof; 5 gallon cans, per gallon 70c

Long asbestos fiber roof paste, 10 lb. cans, per lb. 10c

Strictly pure white lead, per lb. 12c

Strictly pure boiled linseed oil, per gallon 95c

Strictly pure turpentine, per gallon 95c

Satin-Kote Kalsomine

12 beautiful tints, including every desired shade. Just mix with hot water and it is ready to apply. 4 lb. package, enough to cover 500 sq. ft. of surface, each 45c

4-Inch Wall Brush

4 in. wall brush set in vulcanized rubber. Specially priced, each $1.75

Office Furniture and Equipment!!



Day time clocks, specially purchased by us; thoroughly overhauled and rebuilt. Sizes to accommodate 100, 150 or 200 employes. Prices range from $15 downwards to.... **$50.00**

See These Snaps!

$50.00 solid oak flat top desks, 60 in. wide, sanitary leg base, **$34.50**

$35.00 oak or mahogany 4 drawer letter size files; steel drawer construction **$27.35**

$25.00 solid oak or mahog- any arm swivel chairs..... **$17.50**

$50.00 single pedestal type- writer desks, sanitary base, **$35.95**

Lockers **$4.50**



Lockers made of heavy weight galvanized steel. Purchased by us from the U. S. shipping board. Size 12x15x36 in. Arranged in groups of 16 compartments, 8 wide and 2 high. Locks and keys. Price per compartment, **$4.50**

Phone Lafayette 1900

Visit The Pageant of Progress Exposition at Chicago's $5,000,000.00 Municipal Pier—July 30th to August 14th, 1921.

Please Read: *Salesrooms open daily from 8:00 A. M. to 5:30 P. M., including Saturday*

BUY NOW AT "BEDROCK PRICES." HERE YOU can get high grade, brand new building material at "first hand prices." We recognize no middlemen, trust, association or price fixing combination of any kind. Our service is personal—painstaking—superior—the best in the land. Twenty-nine years of close contact with the needs of the public has given us unbounded ability to serve an ever-growing host of satisfied customers.

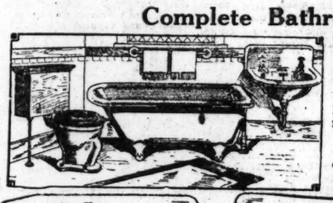
BUY DIRECT FROM THIS PAGE IF IT WILL BE inconvenient for you to call. Quick action on your part is urged—orders will be handled and filled in rotation as received. So, don't delay. Call or write now—right now.

A Great Purchase of New Plumbing!

FOR THE PAST FEW WEEKS OUR SENSATIONAL PLUMBING SALES HAVE BEEN the talk of all Chicago, and now we are able to offer guaranteed articles of plumbing that are special—even for us. Bigger, better values than ever.

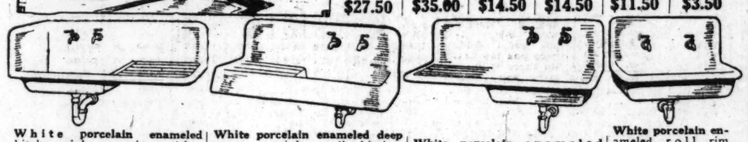
A LEADING MANUFACTURER OF PLUMBING MATERIAL GREATLY OVERSTOCKED, sold his entire surplus to us at big price reductions. Bath tubs, lavatories, sinks, highest grade brassware and plumbing material of every kind is offered here now at savings without precedent.

Complete Bathroom Outfit, Now $75



Consists of white porcelain enameled bath tub, 5 ft. long and 30 in. wide. White porcelain enameled roll rim lavatory. Closet outfit with white vitreous china bowl and golden oak tank and seat. Outfit complete with all fittings above floor, now at **$75.00**

Closet outfit complete,	Bath tub complete,	Lavatory complete,	Closet tank complete,	Closet bowl, only,	Seat and cover, only,
$27.50	$35.00	$14.50	$14.50	$11.50	$3.50



White porcelain enameled kitchen sink; one piece; either right or left corner. Complete with two nickel plated faucets, lead "P" trap to wall.

44 in. long	$34.00
48 in. long	$35.50
52 in. long	$37.50

White porcelain enameled deep apron straight wall kitchen sink; one piece. Right or left drainboard. Complete with two nickel plated faucets and lead "P" trap to wall.

44 in. long	$43.00
48 in. long	$46.00
52 in. long	$48.00

White porcelain enameled kitchen sink; cast in one piece. Straight wall style. Complete with two nickel plated faucets and lead "P" trap to wall.

44 in. long	$31 50
48 in. long	$33.00
52 in. long	$34.00

White porcelain enameled roll rim kitchen sink; cast in one piece. Fitted complete with two nickel plated faucets.

20x20 in.	$14.50
20x30 in.	$18.00
20x36 in.	$21.00



White porcelain enameled roll rim lavatory. Slab size 17x19 in.; bowl size 10½x13½ in.; height of back 6 in.; concealed wall hangers. Complete with nickel plated trap, supply pipes and compression basin cocks, indexed hot and cold. Each, **$14.50**

White porcelain enameled, one piece, half circle, deep apron lavatory. Size of slab, 18x21 in.; bowl size, 10½x14 in.; height of back, 8 in.; concealed wall hangers. Complete with nickel plated trap, supply pipes and compression basin cocks, indexed hot and cold. Each... **$18.00**

White porcelain enameled, one piece, square, deep apron lavatory. Size of slab, 18x24 in.; bowl size, 11x15 in.; height of back, 10 in.; concealed wall hangers. Complete with nickel plated trap, supply pipes and compression basin cocks, indexed hot and cold. Priced at, each **$22.50**

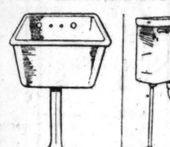
White porcelain enameled, one piece shapely serpentine deep apron lavatory. Size of slab, 18x24 in.; bowl, 11x15 in.; heighth of back, 10 in.; concealed wall hangers. Complete with nickel plated trap, supply pipes and compression basin cocks, indexed hot and cold. Each... **$22.50**

Bath Tub $25



Two sizes—4½ ft. long or 5 ft. long; 30 in. wide. White porcelain enameled inside and over 3 in. roll rim. Remarkable value at this price.

Everything needed to complete any plumbing job will be found in our big stocks at real economy.



White porcelain enameled one piece laundry tub, size 22x24 in. Cast iron pedestal. Sections bolt together. Complete with trap and laundry bibs, each... **$12**



Low Down closet outfit with white porcelain enameled tank. White vitreous earthenware bowl; highly finished mahogany seat and cover. Each, complete... **$30**



White porcelain enameled pedestal lavatory. Massive deep apron style. Slab size 20x24 in.; bowl size, 11x15 in.; height, 31 in. Complete with nickel plated lifting waste and basis cocks indexed hot and cold. Supply pipes and trap. Sale price, complete, at **$38**

Closet Complete $30



Marcellus, Douglas seat action closet outfit with white vitreous China bowl and highly finished golden oak seat. Improved pattern. Strong, sure flushing. The supply is limited, special now, each, complete... **$30**

Pipes, valves, fittings, bathroom fixtures, roughing-in material. Every needed plumbing item.



Two part laundry tubs, made of Portland cement and granite. Complete with bibs, steel legs, strainers and plugs. 24x48 in., 16 in. deep **$21**

54 in. long, 24 in. wide 16 in. deep $23.50

60 in. long, 24 in. wide, 16 in. deep $25.00

Laundry Tubs!

High Tanks



High closet tank made of highly finished golden oak, lined with heavy copper, fitted with concealed wall hanger. Price, each.... $9.40

Closet Bowls

Washdown closet bowls for high tanks. Price, each $11.50

Water Heaters With Copper Coils



$7.90

Double copper coil gas water heater, with cast iron jacket. Big capacity, very efficient, best construction. Each, **$13.65**

Single copper coil steel jacketed heater, very efficient and well made. Sale price, each $7.90



Four Hole Heater, $22.00

Two hole laundry stove with hollow heating firepot. Heats 22 gallons of water per hour. Tapped ready to attach to boiler. Each..... **$18**

Experts Solve Your Heating Problems!

Brand new guaranteed warn air, steam and hot water heating systems, pipeless furnaces and all material required to equip your home with a dependable, high grade heating plant will be found in our big complete stock the year round. Send us a rough sketch of your building. Our expert engineers will supply you with complete directions and all information explaining the best plant for your home and the most economical way to install it. It will pay you to figure early this season, while material is plentiful and prices very low.

Fine NEW Rugs at REAL Savings!

$27.50 seamless tapestry Brussels rugs, size 9x12 ft. Suitable for dining and living rooms. A wide selection of patterns. Neat colorings. This week **$19.75**

$110.00 heaviest quality fringed Royal Wilton rugs, size 9x12 ft. Season's newest colorings. Variety of Oriental and Chinese patterns. Special this week **$77.50**



$40.00 seamless velvet rugs, size 9x12 ft. Your choice of numerous desirable patterns in Oriental and medallion effects. This week **$28.75**

$55.00 seamless heavy Wilton rugs, size 9x12 ft. Attractive patterns and pleasing color combinations. Special now **$38.50**

$7.50 small Axminster rugs of heavy quality, size 27x54 in. Neat patterns in colorings to match the rugs in your home. Special this week **$3.75**

$2.85 velvet stair or hall carpeting. An enduring quality suitable for apartment buildings and homes. Specially priced during this sale at, per yard **$1.95**

$2.50 heavy Brussels stair or hall carpet. Attractive colorings and splendid patterns. Specially priced this week at per yard **$1.79**

$50.00 Axminster rugs, size 9x12 ft. A heavy quality, made both seamed or seamless. Beautiful patterns in newest color combinations. This week's price **$34.95**

$35.00 heavy seamless Brussels rugs, size 8¼x10½ ft. Chinese and Oriental patterns; very desirable colorings. Special this week **$23.85**

$1.10 heavy printed linoleum, made of ground cork and pure linseed oil. Heavy burlap base. Attractive tile and mosaic patterns. Sale price, per square yard **79c**

Daily Deliveries to all parts of Chicago in Motor Trucks

HARRIS BROTHERS CO.

1349-1525 West 35th Street (One Block East of Ashland Ave.) CHICAGO

This Cozy Home Is Yours for—

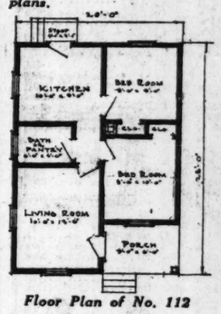
$796



All brand new sills, girders, joist rafters, studding, plates, flooring, siding, roof boards, roofing, wallboard or plaster board, windows, glass, doors, interior trim, frames, mouldings, sash weights, cords, paper, locks, butts, hinges, nails, paints and varnishes.

All dimension No. 1-Y. P. Frames, clear fir 1⅛ inch basing, fir trimmed, floors and doors.

We guarantee to furnish sufficient quantities to build our homes according to plans.



Floor Plan of No. 112

This Is Harris Home No. 112

Size 20 ft. wide and 28 ft. long — 4 Rooms, Bath or Pantry, Large Closets and Porch

Do you realize that we have been supplying a big part of the nation's housing requirements during the past 28 years? There are now more than 50,000 satisfied Harris home owners. Better investigate the merits of our wonderful system of home building whether your requirements be one or a hundred buildings.

It stands to reason that when our houses are sold to customers from New York to Colorado and Minnesota to Florida, that you, Right Here at Home, buying at the same low prices, save proportionately more, because you have no freight to pay.

Come in! Let us talk things over. Call or write for Free Book of Plans.

Delivered Free to Your Lot!



No. 1020



No. 2005



No. 1517



No. 2017

More Than a Hundred Stock Designs to Choose from. Priced Special Now from $367.00 to $3,182

Ask For Free Book of Plans No. T-B 76 — *Come in! Let us talk things over. Call or write for Free Book of Plans.*

Millwork Savings



Garage door for opening 8 ft.—8 ft.— 1¾ in. thick, like cut, per pair **$26.35**

Combination screen and storm doors as low as, each $6.47

Screens, all sizes, for your home as low as, each 96c

Everything for your home in stock at greatly reduced prices. We have some wonderful bargains in interior doors that will surely interest you.

"I" Beams and Lintels for Buildings

We have on hand a large number of fabricated lintels of all kinds and can make up any lintel required for any job. Your savings on steel purchased here will amount to from 30 to 40 per cent. Come and inspect our stock or send us rough sketches and specifications.

Short lintels, short an- gles, short beams and channels priced as low as, per pound... **2c**

New "I" beams, angles and channels. Cut to length and delivered by truck in Chicago. Per pound **3c**

Furniture of Quality Priced Low!

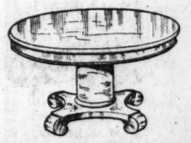


Elegant Queen Anne style dining room suite of 7 pieces, including table with 54 in. top, arm chair and 5 dining chairs; chairs have cane paneled or wood paneled backs as desired. Jacobean, oak finish. Special now **$115.75**



Overstuffed style living room suite; large davenport, chair and rocker with Turkish pillow arms. Loose spring filled cushions. Upholstered with select tapestry or fine velour. Special now..... **$179**

Genuine Reed Carriage



Dining room tables made of quartered oak, golden finish in Colonial style, 54 in. top; massive platform; 12 in. pillar, now at..... **$32.50**

$27.50



Genuine reed carriage— natural finish or gray enamel. Reversible gear, large wheels, heavy rubber tires. Windows in hood; fine finish. Special now at..... **$27.50**



60 in. golden quartered oak buffet; large size base drawer, roomy cupboards, special at..... **$58.75**



Large Colonial style dress- ers. French plate mirror; fine finish in figured oak.. **$32.50**



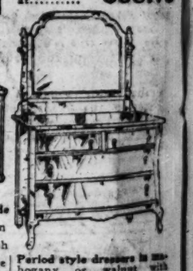
Double deck coil spring; gray enamel finish; wood or metal beds. Special now, **$12.95**



High grade "Hyjenik" all felt mattress of pure cotton in springy layers. Full weight fancy ticking, now.... **$9.95**

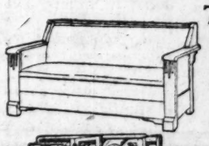


A selection of high grade beautiful brass beds in every conceivable finish and design; all sizes. Large 3 in. and 2 in. post beds predominate. Some as low as **$26.75**



Period style dressers in ma- hogany or walnut with French plate mirrors. Best construction; fine finish. The one shown now..... **$49.50**

Two Very Desirable Pieces



Solid oak "Nufold" bed davenport. Opens to a full sized bed and accommodates all bedding when closed. Covered with Spanish brown artificial leather.. **$37.65**



Colonial style library table with massive pillars. Large magazine platform; invisible drawer. Beautifully finished in mahogany or quartered oak. Mahogany finish..... **$19.60**



Solid clear oak kitchen cabinet with all improved features. Aluminum top. Now at..... **$29.95**

Porcelain top $39.95



"Sanitax" all oak refrigera- tor; ice saving construction. 3 door model, 60 lb. capacity **$26.95**



"Sanitax" model all oak re- frigerator of best construction. Top icing style. Apartment size, 50 lb. capacity, now at..... **$17.50**

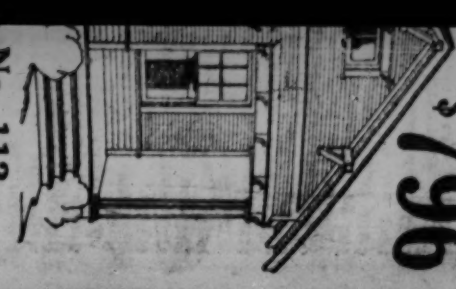


Practical kitchen table with heavy porcelain top. Large drawer. White enameled base. Special at..... **$7.65**

Our general building material and supply catalogue is sent free on request. Ask for your copy—No. CT-183

Phone Lafayette 1900

Easy to Get Here: *Take any north or south bound car—then transfer at 35th Street to our door.*



rs for—
$796

ow!

No. 112
th or Pantry,
ets and Porch

been supplying a big
tion's housing require-
e now more than 50,000
vestigate the merits of
whether your require-

en our houses are sold
omers from New York,
at you, Right Here at
e proportionately more.

or write for Free Book

our Lot!



No. 2017
riced Special Now

e cover.
Plans.

ntels for Buildings

number of fabricated lintels
up any lintel required for
steel purchased here will
r cent. Come and inspect
sketches and specifications.

New "I" beams, angles and channels. Cut to length and delivered by truck in Chicago. Per pound..... 3c

ROTOGRAVURE SECTION

Chicago Sunday Tribune.

THE WORLD'S GREATEST NEWSPAPER

APRIL 24, 1921

MICHIGAN'S MOST BEAUTIFUL GIRL



SHE WINS $1,000 IN THE TRIBUNE'S $20,200 BEAUTY CONTEST—Miss Alice L. Albaugh of 612 E. Mansion street, Marshall, Mich., awarded the first prize for her state in the competition to determine who are the loveliest girls in the central west. Miss Albaugh is a stenographer. The judges, Pauline Palmer, J. Wellington Reynolds, and Albin Polasek, three widely known artists, describe the qualities in her photograph which influenced their decision as a graceful, distinguished style, poise, symmetry, carriage, pure feminine personality, a certain Madonna-like dignity, sweetness of expression, and a general modesty. In addition to receiving the $1,000 award Miss Albaugh will be a candidate for the $10,000 prize to be given the most beautiful of the sixty prize winners. Pictures of the beauties to whom the other nine Michigan prizes are awarded will be found on page 3.

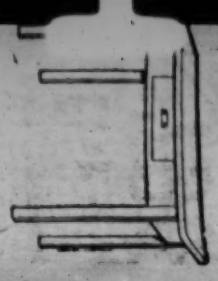
NEXT SUNDAY—ANNOUNCEMENT OF THE TEN PRIZE WINNERS IN INDIANA.

...bound car—
...t to our door.

...ue
83

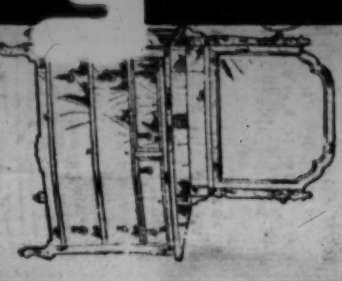
Phone Lafayette 1900

...cal kitchen table with porcelain top. Large ...er. White enameled ...e. Special $7.65

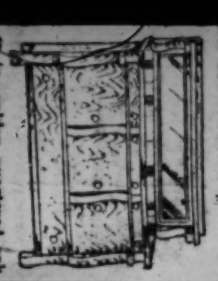




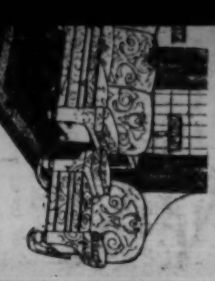
Period style dressers in ma...hogany or walnut with French plate mirror. Best ...struction; fine finish, ...one shown $49.50



...in. golden quartered oak ...uffet; large size ...ioon drawer; roomy cupboards, special at..... $58.75



...ather, large davenport, ...rkish pillow arms. Loose ...stered with select ...ial now..... $179



...ed Low!

Was $100

Before the War

Now $64

In these days when the cost of many things is higher than before the war, it is a distinct contribution to business economy to offer through more direct selling methods such a great and decided saving on so popular a typewriter as the Oliver.

SAVE $36



A Finer Typewriter at a Fair Price

Free Trial—Send No Money!

No money in advance. Not a cent! Simply make your request via the coupon below if you want this brand new Oliver Typewriter for five days free trial in your own home or office. Use this Oliver for five days as if it were your own. Type all your letters or any other work with it. Put it to every conceivable test. Compare it with any $100 typewriter on the market. Compare it for simplicity of construction. For beauty of finish. For ease of operation. For speed. For neatness of work. Then if after 5 days free trial you do not wish to keep the typewriter for any reason whatsoever, simply send it back to us and you won't be out one cent for the free trial. If, on the other hand, you decide that it is the finest typewriter, and you wish to keep it, then pay us at the easy rate of only $4 a month. This is the open free trial offer we make to you on the Oliver to let you see for yourself that if any typewriter is worth $100 it is this splendid, speedy Oliver No. 9, our latest model and the finest we ever built. Who could make such an offer of free trial and ship without money unless they had absolute confidence in the quality of their product proved by years of experience?

Canadian Price, $82

Direct From Factory

For $64 you can now obtain the identical Oliver Typewriter formerly priced at $100. We are able to save you nearly half because of our radically new and economical method of distribution. During the war we learned many lessons. We found that it was unnecessary to have such a vast number of traveling salesmen and so many expensive branch houses throughout the country. We were able to discontinue many other superfluous sales methods. The result is that we can afford to sell at $64 the very same Oliver formerly priced at $100.

Easy Payments

Remember you need not send any money with the coupon. Check the coupon to get the Oliver for five days free trial in your own home. If you decide to keep the typewriter you can pay for it on terms so easy that you won't miss the money—only $4 a month. If you prefer to have further information before ordering, fill in the coupon for our free catalog. By the coupon you may order the Oliver or the catalog just as you wish. Avoid disappointment—order now to secure immediate delivery.

The OLIVER Typewriter Company

1964 Oliver Typewriter Bldg., Chicago, Ill.

Famous Users of the Oliver

Among the 900,000 purchasers of the Oliver are such distinguished concerns as:

Columbia Graphophone Co.
New York Central Lines
National City Bank of N. Y.
Boston Elevated Railways
Hart, Schaffner & Marx
U. S. Steel Corporation
New York Edison Co.
American Bridge Co.
Diamond Match Co.

THE OLIVER TYPEWRITER COMPANY
1964 Oliver Typewriter Bldg., Chicago, Ill.

☐ Ship me a new Oliver Nine for five days free inspection. If I keep it, I will pay $64 at the rate of $4 per month. The title to remain in you until fully paid for.

My shipping point is.....

This does not place me under any obligation to buy. If I choose to return the Oliver, I will ship it back at your expense at the end of five days.

☐ Do not send a machine until I order it. Mail me your book—"The High Cost of Typewriters—The Reason and the Remedy," your de luxe catalog and further information.

Name.....

Street Address.....

City..... State.....

What a "snap" in

WILSNAPS!

WILSNAPS! You notice, first, the smooth finish. That's Wilsnap quality! Then you hear the brisk "snap" as the Wilsnap clicks into place. See! It's the Wilsnap *spring* that puts the "snap" in Wilsnap!

And this same *spring* makes Wilsnaps stay snapped—till you wish to *unfasten* your gown or blouse. Then you notice how smoothly and quickly this same Wilsnap *spring* releases.

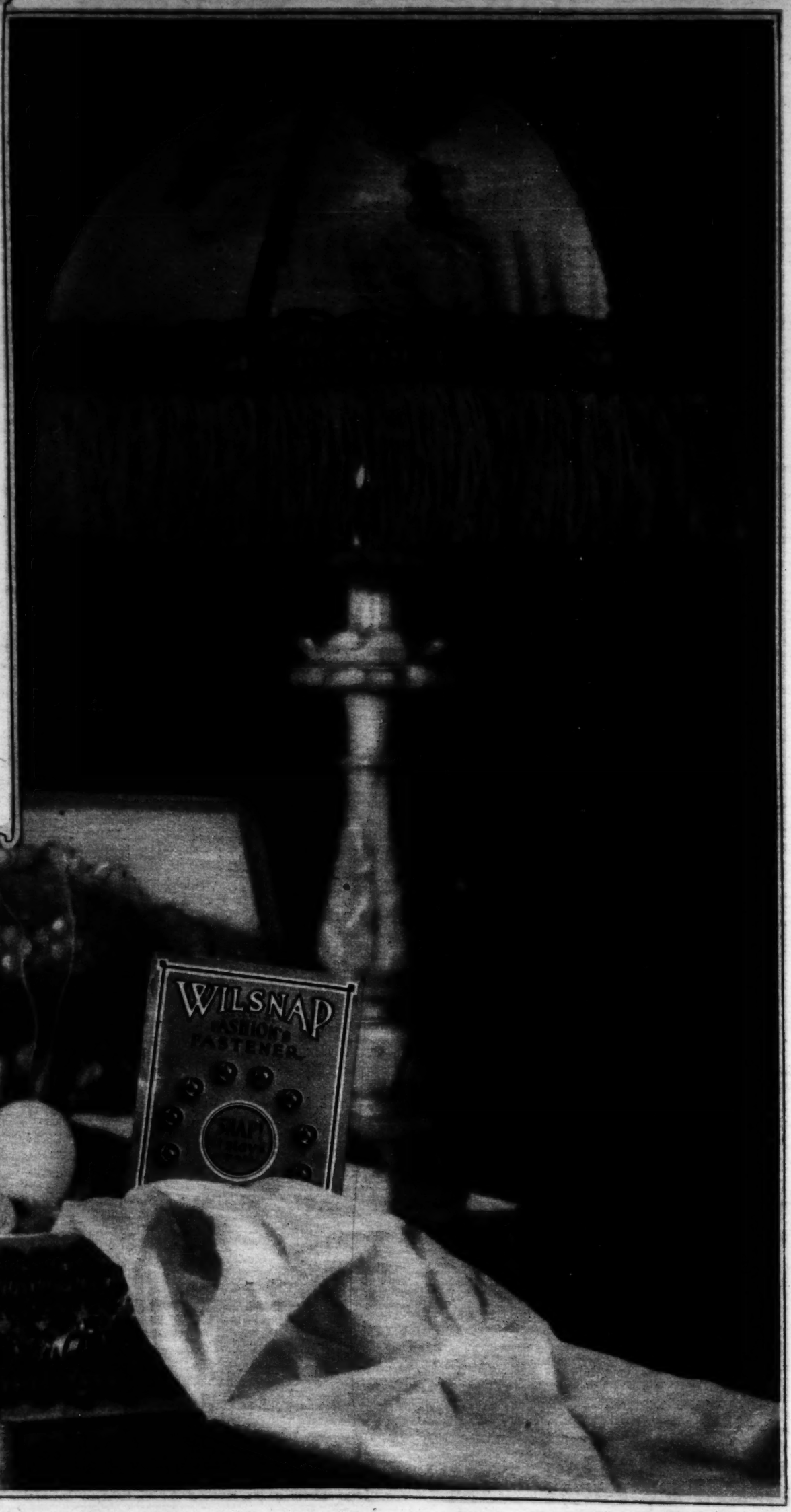
For "snap" quality. For "snap" dependability. For rust-proof snaps —WILSNAPS!

Purchase Wilsnaps by name—they are sold on the unmistakable orange-colored card.

Wilsnaps always *will* snap, wherever snap fasteners are used.

THE WILSON FASTENER CO.
Cleveland

Ask for WILSNAPS
Look for the orange-colored card
10c everywhere





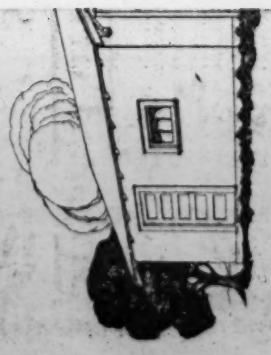
WILSNAP

REG U.S.PAT. OFF.

Fashion's Fastener

H
Build

"Presto-Up"
Patented April 2, 1918-



Model "A" Illus

9 ft. x 14 ft. inside measure	
10 ft. x 16 ft. inside measure	
12 ft. x 18 ft. inside measure	
16 ft. x 18 ft. inside measure	
18 ft. x 18 ft. inside measure	
20 ft. x 20 ft. inside measure	

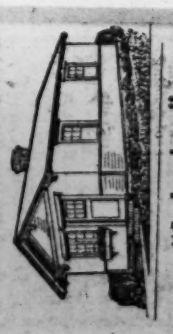
"The Wonde



Model "D" Illustrated

9 ft. x 14 ft. inside measure	$17
10 ft. x 16 ft. inside measure	18
12 ft. x 18 ft. inside measure	22
16 ft. x 18 ft. inside measure	26
18 ft. x 18 ft. inside measure	30
20 ft. x 20 ft. inside measure	36

"Presto-Up



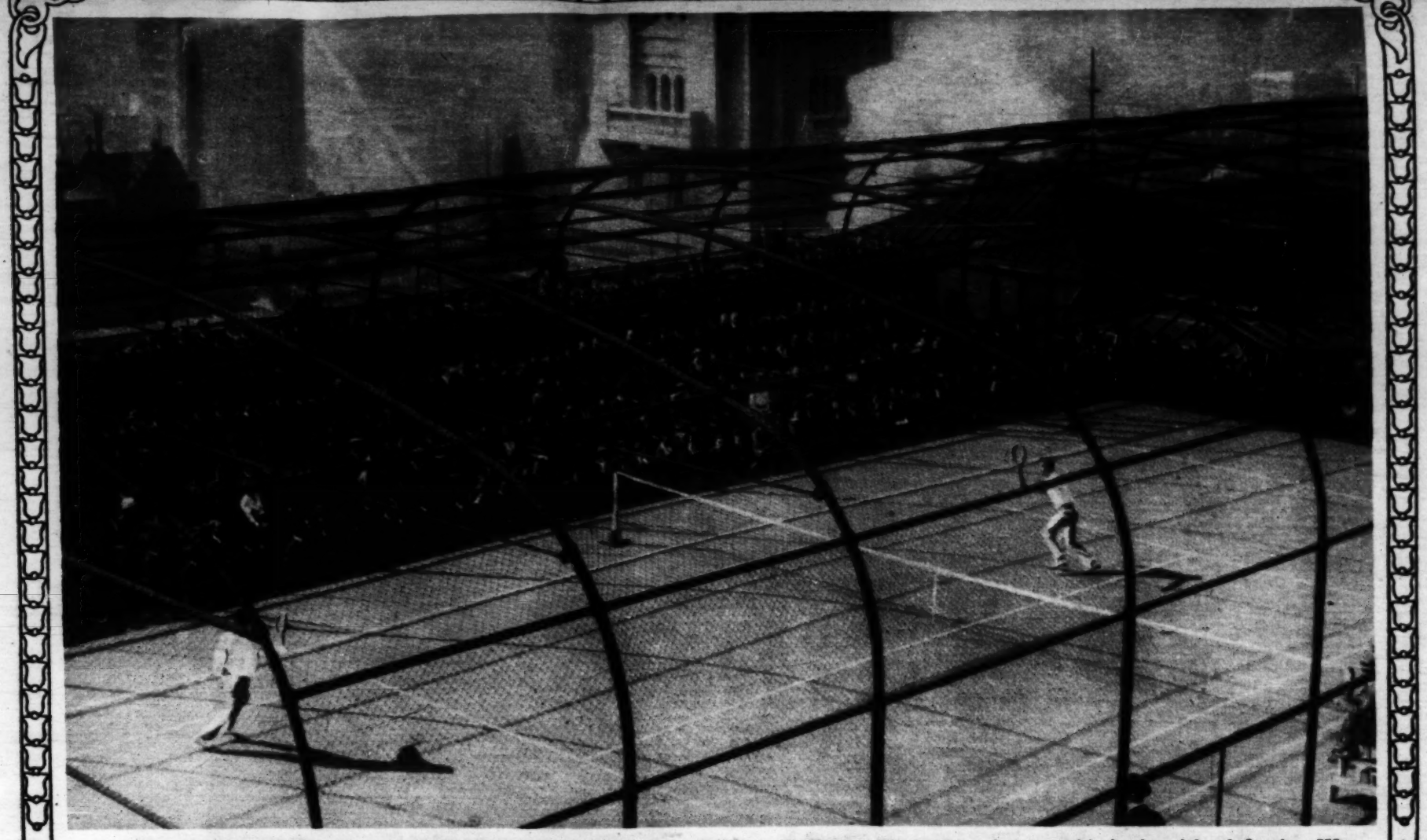
"Lakeview"
$341 to $768

S-M-A-S-H

Smooth surfaced and sanded, roofing this week as low as

These three sp savings waiting Mail it to us if Red or gray slat shingles measur as four in one;

$1.25 per



CHAMPIONSHIP TENNIS, FIFTEEN STORIES UP—William T. Tilden II., holder of the world singles title, defeating Watson M. Washburn of New York in a tournament on the roof of the Wanamaker store in Philadelphia. Washburn is at the left and Tilden at the right.
(Photograph from Underwood & Underwood.)

LILY OF FRANCE CORSET



The Lily of France is the beautiful corset, worn by beautiful women to make them more beautiful

Prices $5 to $35

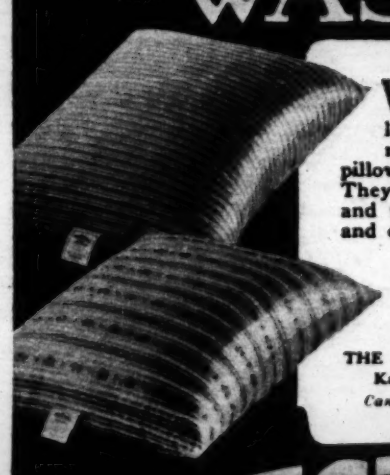
FOR SALE EVERYWHERE



CHAS. A. STEVENS & BROS.



WASHED!



WASHING is the *only* way to make feathers pure—yet Restwel pillows are the only pillows filled with new, WASHED feathers. Don't take pillows for granted—insist on Restwels. They cost no more than ordinary pillows, and they are as supremely comfortable and enduring as they are pure. At good stores everywhere.

Write for "The Art of Bedmaking," which describes all methods of making beds. Free!

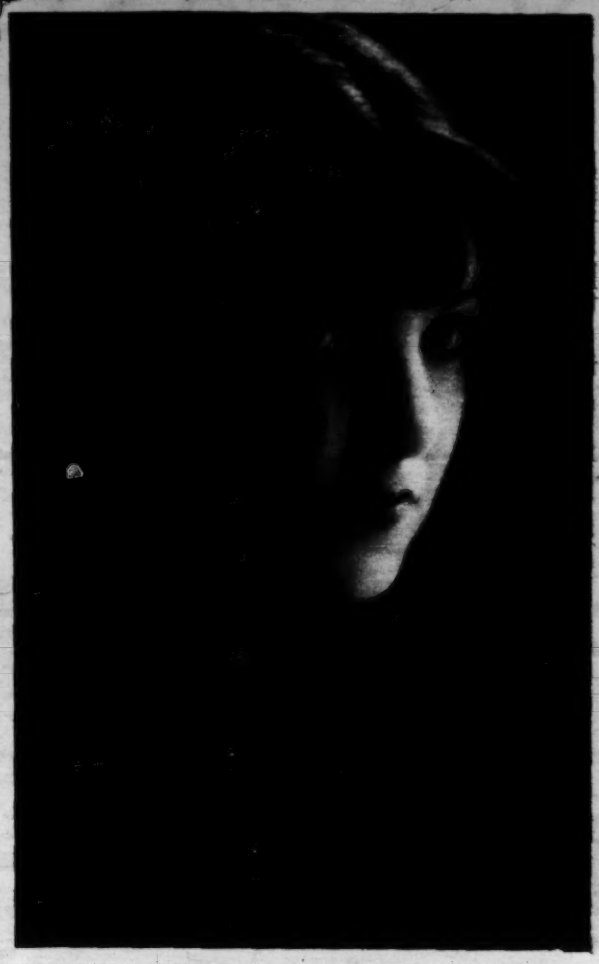
THE ROBINSON-RODERS CO., Inc., CHICAGO
Kansas City Newark Little Rock
Canadian Agent: T. Eaton Co., Toronto, Ont.

"RESTWEL"
PILLOWS AND MATTRESSES
For the "rest" of your life

$1.25 per roll.
Poultry Netting
$3.75 Per Bale
Brand new stock made under rigid government inspection, 19 gauge Bessemer steel wire, heavily galvanized. The product of leading mills. 2 in. mesh in two heights. Bales contain 150 linear feet.
No. CT-206. 36 in., high grade, per bale $3.75
No. CT-207. 72 in., high grade, per bale 7.45
Fence Staples
Painted fence staples, 10 pound package 75c
Bright Wir
Special Price, Per 100 Lbs.,
New wire nails in all subject to quick ac part and stock on in 100 lb. Kegs.
4d $3.65 10
6d 4.25 12
8d 4.25 16
20d to 60d .....
Paints, Va
Guaranteed house pa containers from 1 to price, per gallon.....
Guaranteed barn or garages, fences and per gallon .....
Our varnishes ar guaranteed to be of name, make o
Varnish Savings N
Wearing floor varnish, waterproof, per
Furniture varnish, per quart.....
Linoleum varnish, per quart.....
Inside spar varnish for woodwork, per
Outside spar varnish for all outside
enduring varnish is required, per quar
Flat Wall Pain
For interior walls. A high grade oil
flat. Sanitary and will not rub off. W
water. Won't spot or fade. Price, p
High Gloss Enar
High gloss enamel for fine interior
apply. For walls and woodwork; 12
Sale price, per quart.....
Office Furn
$50.00 s
60 in. w
$35.00 c
files; st
tion ...
Visit The
$5,000,000.0
Please R

What a "snap" in WILSNAPS!

—And Here Are the Other Michigan Prize Winners



MISS ADA VICTOR
415 E. Palmer Av., Detroit; Stenographer—Winner of Second Prize, $250.
(Photograph by Wright.)



MISS AILENE MARGARET ROGERS
212 Henry Av., Grand Rapids; Home Girl—Winner of $50 Prize.
(Photograph by Coulter)



MISS ANNA AUGUSTSON.
757 Michigan St., Ishpeming; Nurse—Winner of Third Prize, $100.
(Photograph by Childs.)



MISS MAXINE WALKER
309 Jefferson St., Muskegon; Home Girl—Winner of $50 Prize.
(Photograph by Russell.)



MISS ELIZABETH JENNISON
1028 S. Washington Av., Saginaw; Student—Winner of $50 Prize.
(Photograph by Murphy.)



MISS MARGARET HOENKE
555 Meldrum Av., Detroit; Home Girl—Winner of $50 Prize.
(Photograph by Clark.)



MISS ARMANELL DION
1545 Hecla St., Calumet; Ticket Seller—Winner of $50 Prize.
(Photograph by Jarvis.)



MISS MARGERY COE.
Iron River; Student—Winner of $50 Prize.
(Photograph by Fein.)



MISS VIOLA M. BONEN
Ishpeming; Secretary—Winner of $50 Prize.
(Photograph by Childs.)



"I Now Hear Clearly." You, Too, Can Hear!

Inasmuch as 400,000 users have testified to the wonderful results obtained from the "Acousticon," we feel perfectly safe in urging every deaf person, without a penny of expense and entirely at our risk, to accept the

1921 ACOUSTICON

For 10 Days' FREE TRIAL—No Deposit—No Expense

Just write saying that you are hard of hearing and will try the "Acousticon." The trial will not cost you one cent, for we even pay delivery charges.

WARNING! There is no good reason why everyone should not make as liberal a trial offer as we do, so do not send money for any instrument for the deaf until you have tried it.

The "Acousticon" has improvements and patented features which cannot be duplicated, so no matter what you have tried in the past send for your free trial of the "Acousticon" today and convince yourself—you alone to decide.

DICTOGRAPH PRODUCTS CORP. 1230A Lytton Bldg., Chicago, Ill.



Keeps the Hair Wavy Glossy and Beautiful

"I often find Liquid Silmerine valuable in my work, especially when I am in a hurry to arrange my coiffure, and particularly for scenes where I must look my prettiest. It imparts that lovely sheen or lustre which shows to such advantage under changing lights." *May Allison*

Many other popular screen stars praise the virtues of this unique product.

A great many women now consider Liquid Silmerine a real necessity. Splendid as a dressing, as well as for keeping the hair curly and wavy. Pleasant to use. Is neither sticky nor greasy. Perfectly harmless. Have you tried it?



The Truly Beautiful

are those whose charms convey the impression of having been naturally acquired, exhibiting no evidence of artificiality. Hair and skin look as though they retained their attractiveness and youthfulness as a result of hygienic care and cleanliness. The preparations here described are appreciated particularly by those who prefer "natural beauty" to that which is obviously otherwise.

Every Woman Prefers A Natural Complexion

Shedding worn-out skin is Nature's way of renewing the complexion. When this process lags, a bad complexion results. Then Mercolized Wax comes to the rescue. Actually absorbs the aged, faded or soiled top skin, in tiny particles, day by day, causing no inconvenience. The fresh, bright, health-tinted skin which has been covered up soon is revealed in all its beauty, and the face looks much younger. One ounce of Mercolized Wax usually suffices.

Removing Wrinkles, Age Marks and Flabbiness

Dissolve one ounce of Powdered Saxolite in one-half pint of witch hazel, and you have an effective and harmless wrinkle remover. Bathing the face in this quickly tightens and tones up the skin, erasing every line. Remarkably effective for flabby skin, and double chin. Reduces enlarged pores. Gives a tired, careworn face a freshened feeling and appearance.

Actually Removes Roots of Superfluous Hair

A boon to women disfigured with superfluous hair or fuzz is Phelactine—because it actually removes the roots! Easily, quickly, harmlessly. Not a caustic, to merely burn off the surface hair. Not a depilatory. Not electrical. It is "different," and truly wonderful. No odor, no irritation, no scar—skin is left clean, white and smooth. Get a stick of Phelactine today, try it, and you will be surprised and delighted.

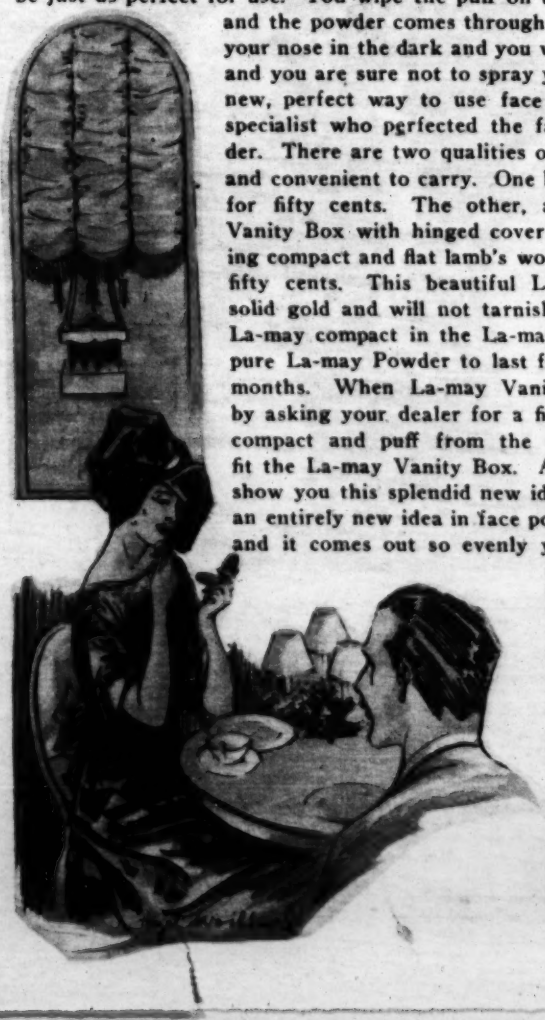
Liquid Silmerine, $1.00; Powdered Saxolite, 75c; Powdered Tarkroot, $1.00; Mercolized Wax, 95c; Phelactine, $1.00

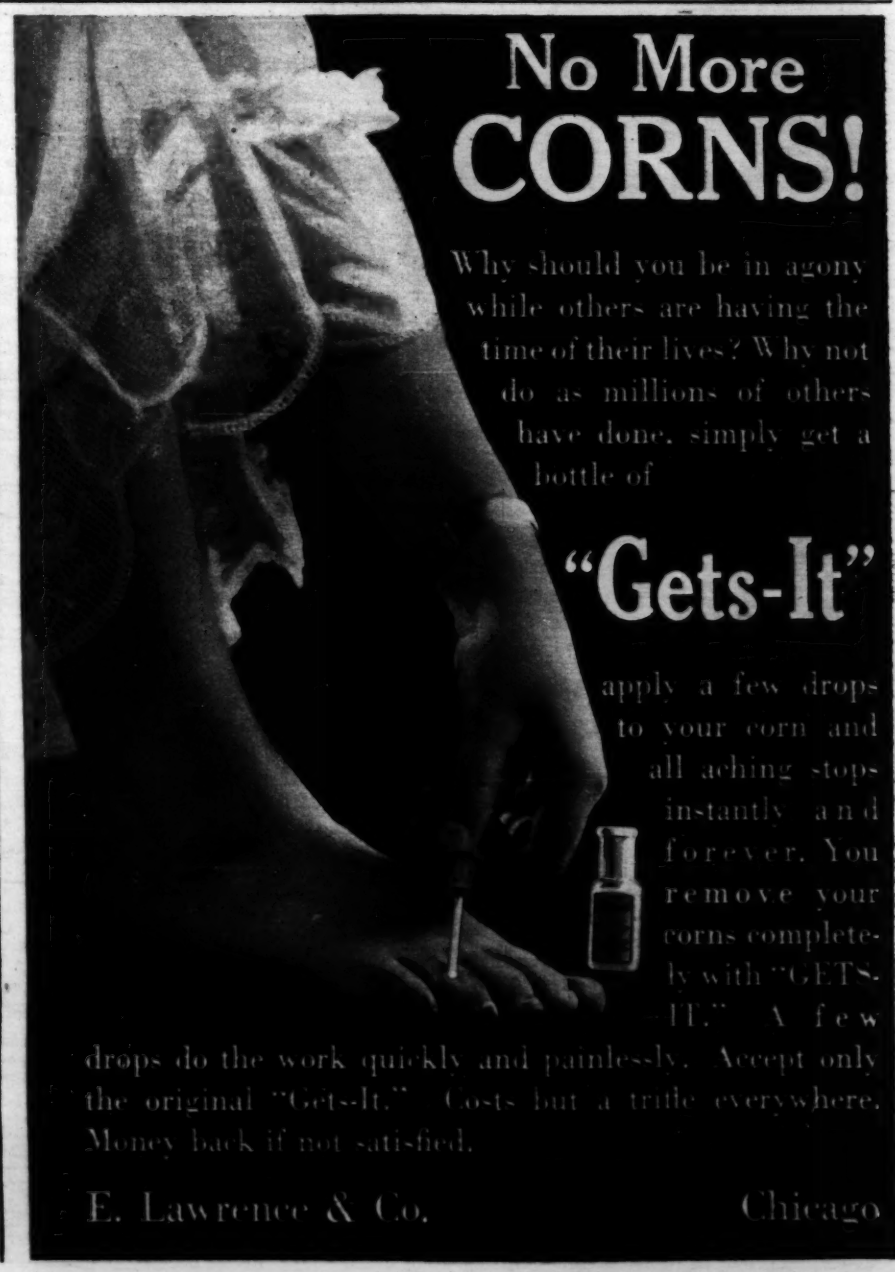
These splendid products are sold by Druggists and at Toilet Counters everywhere. If your dealer happens to be out of any of them, please ask him to get some from his wholesaler.

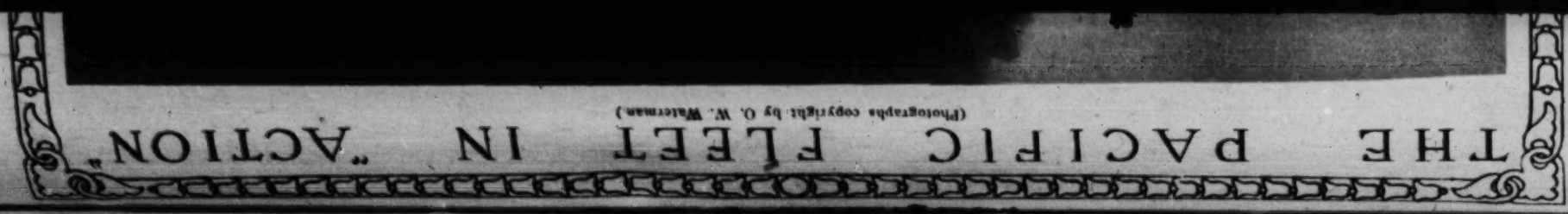
DEARBORN SUPPLY CO., Cor. La Salle and Madison Sts., CHICAGO, ILL.

Women Everywhere are using this beautiful La-may Vanity Box!

NOW you can use a face powder that cannot spill. The powder is in cake form, covered with porous cloth. You can drop it on the floor and the compact will be just as perfect for use. You wipe the puff on the cloth covering the compact and the powder comes through as needed. You could powder your nose in the dark and you would not get too much powder, and you are sure not to spray your clothes with powder. This new, perfect way to use face powder was invented by the specialist who perfected the famous, harmless La-may Powder. There are two qualities of packages. Both are very flat and convenient to carry. One box with compact and puff sells for fifty cents. The other, a German Silver Gold Plated Vanity Box with hinged cover and two-inch mirror, containing compact and flat lamb's wool puff, sells for one dollar and fifty cents. This beautiful La-may Vanity Box looks like solid gold and will not tarnish. It will last a lifetime. The La-may compact in the La-may Vanity Box contains enough pure La-may Powder to last for generous use for about two months. When La-may Vanity Box is empty you refill it by asking your dealer for a fifty-cent La-may compact. The compact and puff from the fifty-cent package is made to fit the La-may Vanity Box. Ask your face powder dealer to show you this splendid new idea. Remember, here, at last, is an entirely new idea in face powder. The powder cannot spill and it comes out so evenly you could powder your face in the dark. La-may Face Powder is also sold in the loose form for thirty-five cents and sixty cents. La-may is guaranteed absolutely pure and harmless. Because it is pure, and because it stays on so well, it is now used by over a million American women. If your dealer refuses to get you a La-may Vanity Box, you may order by mail from Herbert Roystone, 16 East 18th St., New York City. There is also a delightful La-may Talcum that sells in a beautiful large package for only thirty cents.







Chicago Sunday Tribune APRIL 24, 1921

On the SERVING *of* BREAKFASTS



To insure the tempting fragrance and exquisite flavor that their guests will remember, many of the best known hostesses of New York serve Yuban.

The strength and richness, the full flavor of Yuban—its rare fragrance—fill the coffee-lover with delight.

It is the most popular breakfast coffee as well as the most popular after-dinner coffee in both Chicago and New York.

And Yuban is always the same. It is an added charm to know that tomorrow's coffee will be just as clear, just as fragrant, just as flavorous as today's.

The "English" breakfast

THE English manner of serving breakfast is growing more and more popular in this country—the long sideboard with its row of hot-water dishes flanking the vast coffee-urn which puffs out little angry jets of steam, of the most inviting fragrance. The leisurely breakfaster peeps beneath each silver cover, chooses and serves himself. It is a confidential and unceremonious hour and servants are dispensed with.

Fruit, porridge, scones, jam or marmalade, and the bubbling coffee—in America it is invariably Yuban—these are the essentials and seldom vary. For the rest—hedgerce or haddock may be served, kept at the proper temperature in hot-water dishes, and a cold pigeon pie invariably finds favor.





The breakfast tray

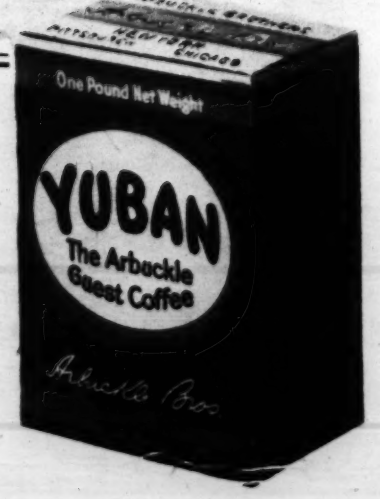
THERE'S the tray for the lady who breakfasts in bed. It is a miracle of fresh and delicate appointments. China and dewy flowers match the hangings of the room and the tiny coffee service is designed for just this purpose.

If strawberries are served the hulls should be left on and the berries carefully selected for size and color. White grapes, peeled and chilled, may be substituted, or iced orange juice with fresh mint. Dry toast with unsalted butter, strained honey and fragrant Yuban—these complete the tray, though the modern appetite sometimes demands a three-minute egg or a slice of broiled bacon.

The "American" breakfast

NOW the rod, the crop and the shot-gun bring guests and hostess together at hours that used to be declared "impossible." Many a week-end party that, a few years ago, would not have assembled before noon, meets cheerfully at eight-thirty, eager for this earnest business of sport, and more than willing to be fortified by a second cup of fragrant, steaming coffee.

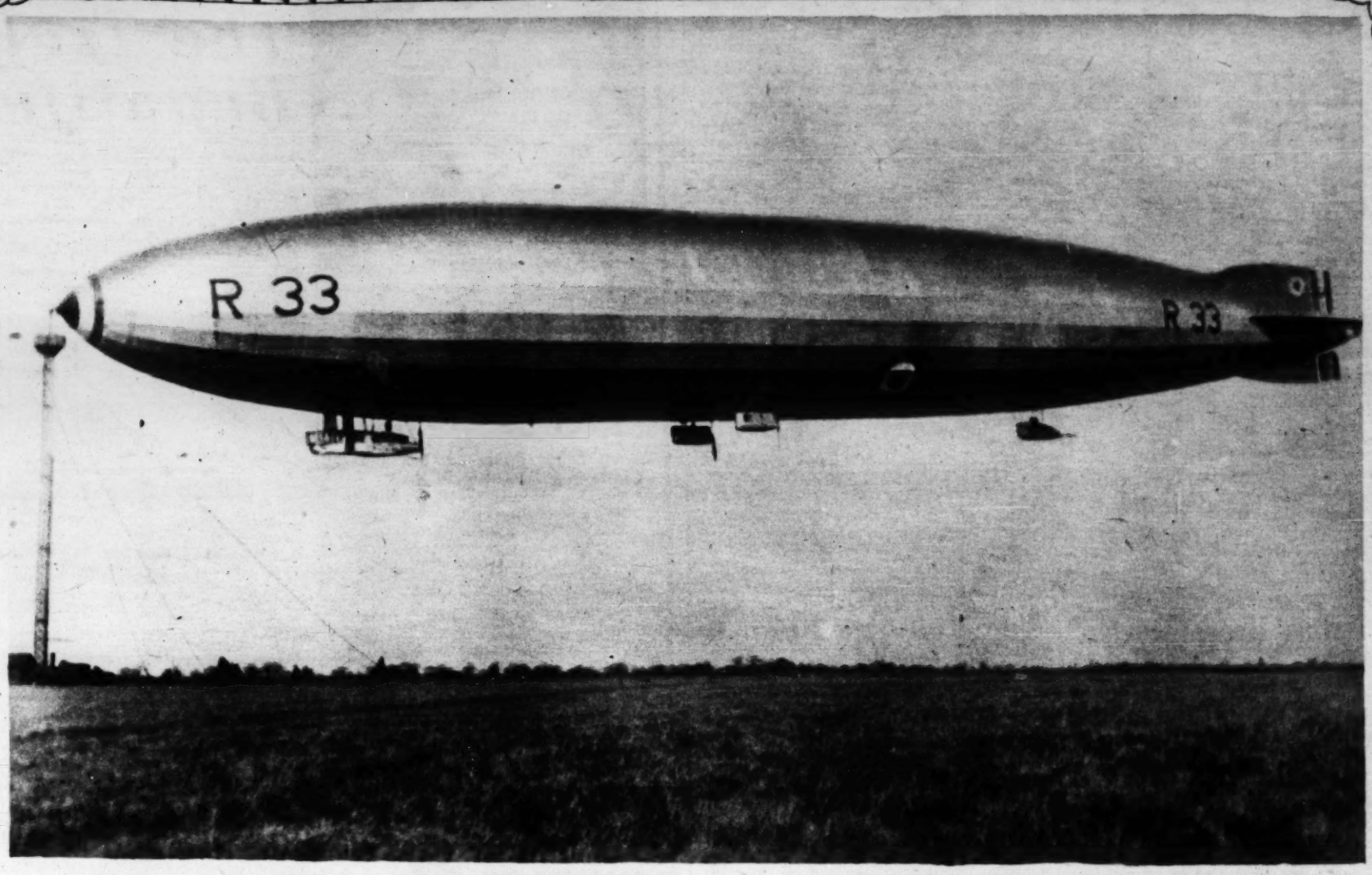
The American breakfast is a hearty affair. Grapefruit or melon is followed by cereal. And then the hostess has an unlimited supply of breakfast dishes—such as eggs in a great variety of forms, grilled sweet-breads or shad-roe with bacon. Toast and popovers or corn muffins and fragrant, steaming Yuban complete a satisfying breakfast.



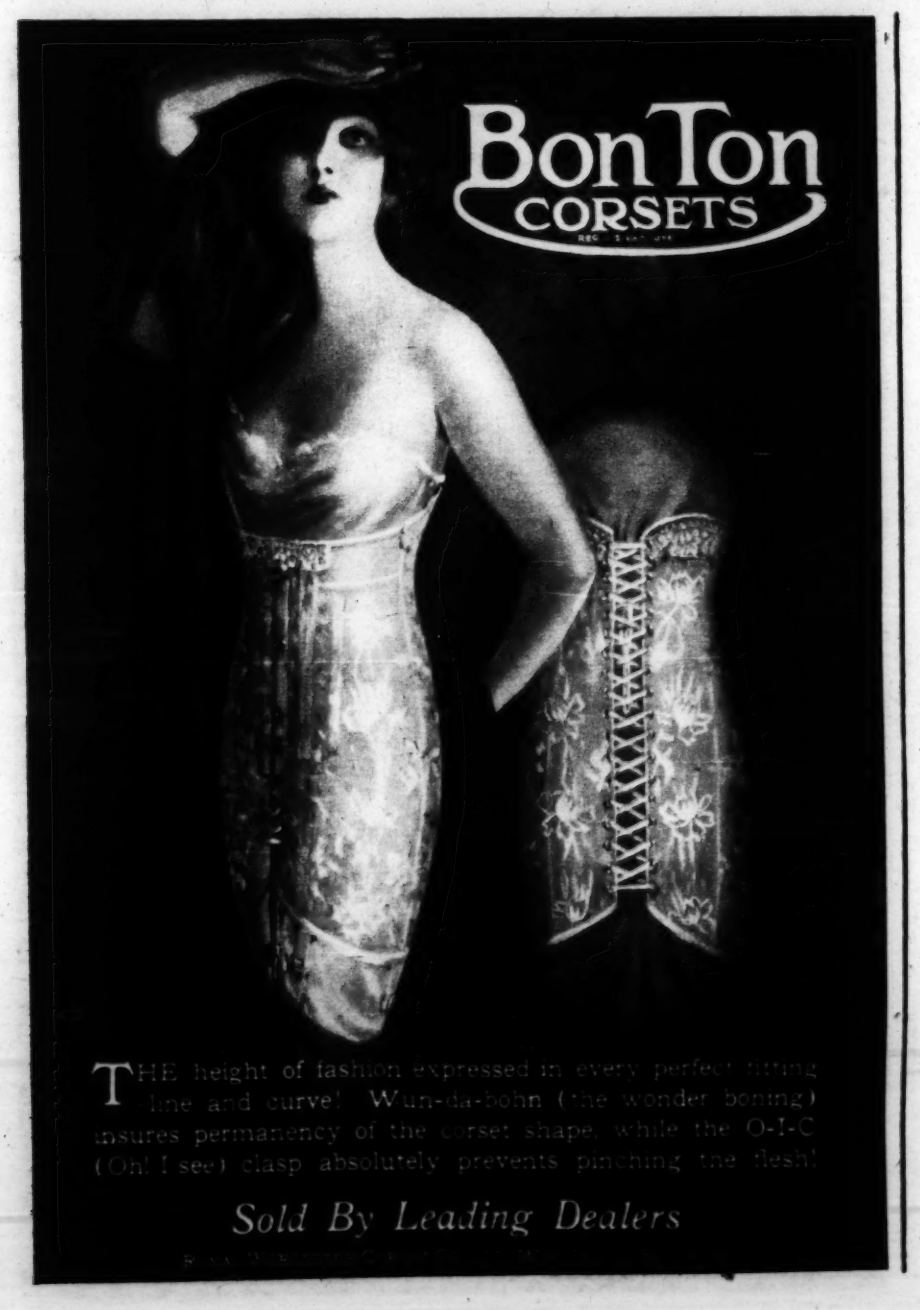
The suggestions for serving these breakfasts were written by a well-known society woman. The photographs were taken in her home.

H
Buil
"Presto-Up"
Patented April 2, 1918
Model "A" Illus
9 ft. x 14 ft. inside measure....
10 ft. x 16 ft. inside measure....
12 ft. x 18 ft. inside measure....
16 ft. x 18 ft. inside measure....
18 ft. x 18 ft. inside measure....
20 ft. x 20 ft. inside measure....
"The Wonde
Model "D" Illustrated
9 ft. x 14 ft. inside measure.....$173
10 ft. x 16 ft. inside measure..... 193
12 ft. x 18 ft. inside measure..... 221
16 ft. x 18 ft. inside measure..... 304
18 ft. x 18 ft. inside measure..... 325
20 ft. x 20 ft. inside measure..... 368
"Presto-Up"
"Lakeview"
$341 to $768
S-M-A-S-H
Smooth surfaced and sanded roofing this week as low as
These three sp savings waiting Mail it to us. I Red or gray slat shingles measuri as four in one. per square of 10
$1.25 per roll.

Corns
Lift Right Off



TESTING A NEW MOORING MAST FOR AIRSHIPS—One of the most troublesome problems of handling the big dirigibles is that of tethering them without going through the laborious process of getting them into their hangars. Here is the giant R 33 tied up to an "anchorage" recently installed at the Pulham aerodrome in England. (Photograph from Chicago Tribune Foreign News Service.)



THE height of fashion expressed in every perfect fitting line and curve! Wun-da-bohn (the wonder boning) insures permanency of the corset shape, while the O-I-C (On! I see) clasp absolutely prevents pinching the flesh!

Sold By Leading Dealers

De Bevoise
Brassieres that Beautify



DEBEVOISE has designed the Long Bandeau to beautify the average figure—to give it the girlish straight line of youth. The Bandeau extends completely over the top of the corset, fits snugly, and assures a smart, slim appearance.

Send for our illustrated booklet. It will help you to choose at your favorite shop the DeBevoise type and style that is best for you.

Made, Labeled and Guaranteed by
Chas. R. DeBevoise Co., Newark, N. J.
World's Oldest and Largest Brassiere Manufacturers

De Bevoise
Brassiere

Poultry Netting
$3.75
Per Bale
Brand new stock made under rigid government inspection, 19 gauge Bessemer steel wire, heavily galvanized. The product of leading mills. 2 in. mesh in two heights. Bales contain 150 linear feet.
No. CT-206, 36 in., high grade, per bale..... $3.75
No. CT-207, 72 in., high grade, per bale..... 7.45

Fence Staples
Pointed fence staples, 10 pound package..... 75c

Bright Wir
Special Price, Per 100 Lbs.,
New wire nails in all subject to quick act part and stock on h in 100 lb. kegs.
4d ..... $5.85 | 10d
6d ..... 4.65 | 12d
8d ..... 4.35 | 16d
20d to 60d.....

Paints, Va
N
Guaranteed house pa containers from 1 to price, per gallon.....
Guaranteed barn or garages, fences and per gallon .....
Our varnishes ar guaranteed to be of name, make or
Varnish Savings N
Wearing floor varnish, waterproof, per
Furniture varnish, per quart.....
Linoleum varnish, per quart.....
Inside spar varnish for woodwork, per
Outside spar varnish for all outside
enduring varnish is required, per quar
Flat Wall Paint
For interior walls. A high grade oil dat. Sanitary and will not rub off. W water. Won't spot or fade. Price, p
High Gloss Enan
High gloss enamel for fine interior apply. For walls and woodwork; 12 Sale price, per quart.....

Office Furn
$50.00 sc
60 in. wi
$35.00 o
Visit The
$5,000,000.00
$50.00
Please R

THE PACIFIC FLEET IN "ACTION"

(Photographs copyright by O. W. Waterman.)



Ships of the Thirty-first Division Destroyer Force Laying a Smoke Screen in Maneuvers Against the Battleships of the Fleet.

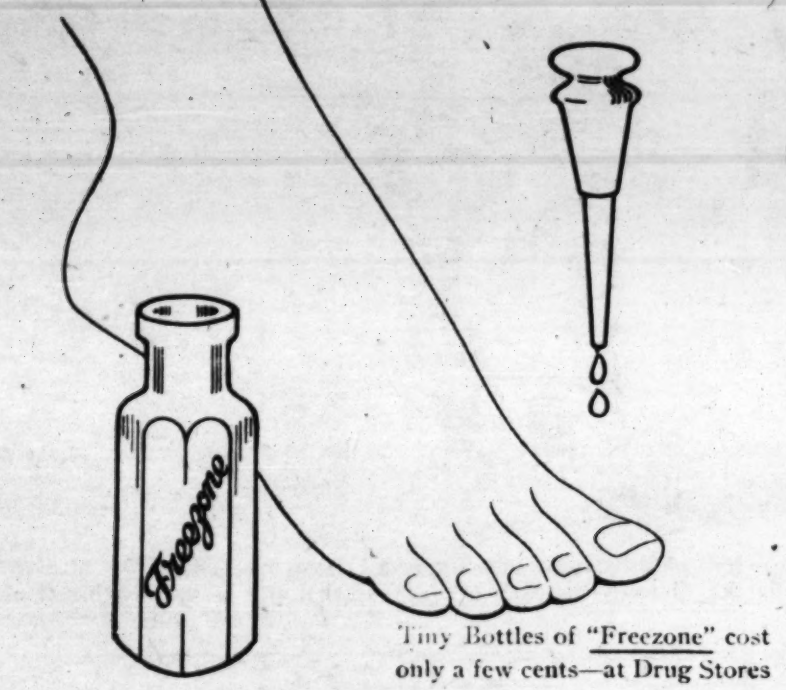


The U. S. S. New Mexico Towing an Observation Balloon on the Watch for Destroyers. The Idaho Is Following the New Mexico Through the Vanishing Smoke Screen.

Corns
Lift Right Off

Doesn't hurt a bit! Just a drop of "Freezone" on a sore, touchy corn stops that corn from hurting, then shortly you lift that bothersome corn right out, root and all, with your fingers. No pain, no soreness. Try it!

End hard corns, soft corns, corns between toes, and painful calluses on bottom of feet.



Tiny Bottles of "Freezone" cost only a few cents—at Drug Stores



"California Syrup of Figs"
Laxative for Children

Hurry, mother! A teaspoonful of "California" Syrup of Figs today may prevent a sick child tomorrow. If your child is constipated, bilious, feverish, fretful, has cold, colic, or if stomach is sour, tongue coated, breath bad, remember a good "physic-laxative" is often all that is necessary.

Children love the "fruity" taste of genuine "California" Syrup of Figs, which has directions for babies and children printed on the bottle. Ask the druggist for "California" or you may get an imitation fig syrup. Beware!

Dye Right!

Don't Spoil Your Material in Poor Dye that Streaks, Fades or Runs

EACH package of "Diamond Dyes" contains directions so simple that any woman can diamond-dye old, faded garments, draperies, coverings, everything, whether wool, silk, linen, cotton or mixed goods, new, rich, fadeless colors.

Buy "Diamond Dyes"—no other kind—then perfect results are guaranteed even if you have never dyed before. Druggist will show you Diamond Dyes Color Card.

Dye All Your Old Faded Things New

Woolens	Dresses
Sweaters	Hangings
Blouses	Stockings
Silks	Ginghams
Skirts	Cottons
Curtains	Linens
Jackets	Coverings
Draperies	Mixed Goods
Children's Coats	Everything!

Diamond Dyes

FAST FADELESS EASIEST TO USE



CHENEY SILKS

Cheney Twill, navy blue with softly-toned flower garlands and here and there touches of white like falling petals, fashions a charming day frock. The dainty collar and vest as well as the picot-edged ruffles that trim the skirt are of Crêpe Chenette.

THE HALL-MARK OF SMART DISTINCTION

THE preference of Fashion is for Silk; the call of Youth and Springtime is for beauty in texture and design, for vivacity of colour; the unvarying demand of smartness and good taste is for quality. And, because Cheney Silks—Crêpes, Satins, Taffetas and Twills, each in a myriad of delightful variations of texture and colour—represent the consummate achievement of artistic and mechanical excellence of weaving, loveliness of colour, and distinction of design, Milady recognizes in them the hall-mark of smartness for day and evening frocks and wraps, blouses, sportswear, négligées and lingerie.

Stores with a reputation for fine merchandise will be quite sure to sell Cheney Silks, either by the yard or in garments ready to wear.

CHENEY BROTHERS

4th Avenue at 18th Street, New York

H
Buil
"Presto-Up"
Patented April 2, 1918
Model "A" Illus
9 ft. x 14 ft. inside measure....
10 ft. x 16 ft. inside measure....
12 ft. x 18 ft. inside measure....
16 ft. x 18 ft. inside measure....
18 ft. x 18 ft. inside measure....
20 ft. x 20 ft. inside measure....
"The Wonde
Model "D" Illustrated
9 ft. x 14 ft. inside measure.....$175
10 ft. x 16 ft. inside measure..... 193
12 ft. x 18 ft. inside measure..... 225
16 ft. x 18 ft. inside measure..... 304
18 ft. x 18 ft. inside measure..... 320
20 ft. x 20 ft. inside measure..... 360
"Presto-Up'
"Lakeview"
$341 to $768
S-M-A-S-H
Smooth surfaced and sanded roofing this week as low as
These three spec savings waiting Mail it to us if Red or gray slate shingles measurir as four in one; o
$1.25 per roll.
per square of 100



ON THE POLO COURSE AT DEL MONTE, CAL.—This spirited photograph was taken at a critical moment of the Midwick-Point Judith championship match. The players, Arthur Perkins (Midwick), Gerald Dempsey (Point Judith), and Benny Gatins (Point Judith), are reining up sharply to wait for the ball. (Photograph from Underwood & Underwood.)

Shake Into Your Shoes
ALLEN'S FOOT-EASE

The Antiseptic, Healing Powder for the Feet AND WALK ALL DAY IN COMFORT.

If you are on your feet much, walking, dancing or standing, or have hot, tired, aching, swollen feet, callouses, blisters or sore spots

ALLEN'S FOOT-EASE will give quick relief. Shake it into your shoes in the morning and at night sprinkle it in the Foot-bath and enjoy the bliss of feet without an ache.

Always put a package of Allen's Foot-Ease in your grip.

Over one million five hundred thousand pounds of Powder for the feet were used by our Army and Navy during the war.

Ask for ALLEN'S FOOT-EASE



How much do you value your wife's pink cheeks?

"I was always beautiful to my husband," she said, in brave defiance of the cold and heat and storms that had withered her bloom and broken her strength before her time.

What are you going to do about devotion like that?

A few delightful hours of interesting travel will bring you and your family to your home by the sea, with sunshine and roses blooming the year 'round, at San Diego, California.

Eternal Springtime and the invitation of the ocean breezes will keep you out of doors, sharing with 90,000 hospitable citizens the changing flowers, the miles of charming lawns and homes, the infinite diversions and the matchless panorama of ocean, mountains and bay, which make San Diego the active, joyous city that it is.

You'll find nearly every day an ideal day for your varied sequence of recreations, and new zest each day for their enjoyment, while the heart grows young, in this ideal home for the man who has established a competence.

Sea-bathing, golf, polo, launch parties, and motoring along the seashore, or through upland valleys and mountain passes combine with a bewilderment of other recreations to build exhilarating health and happiness year after year at



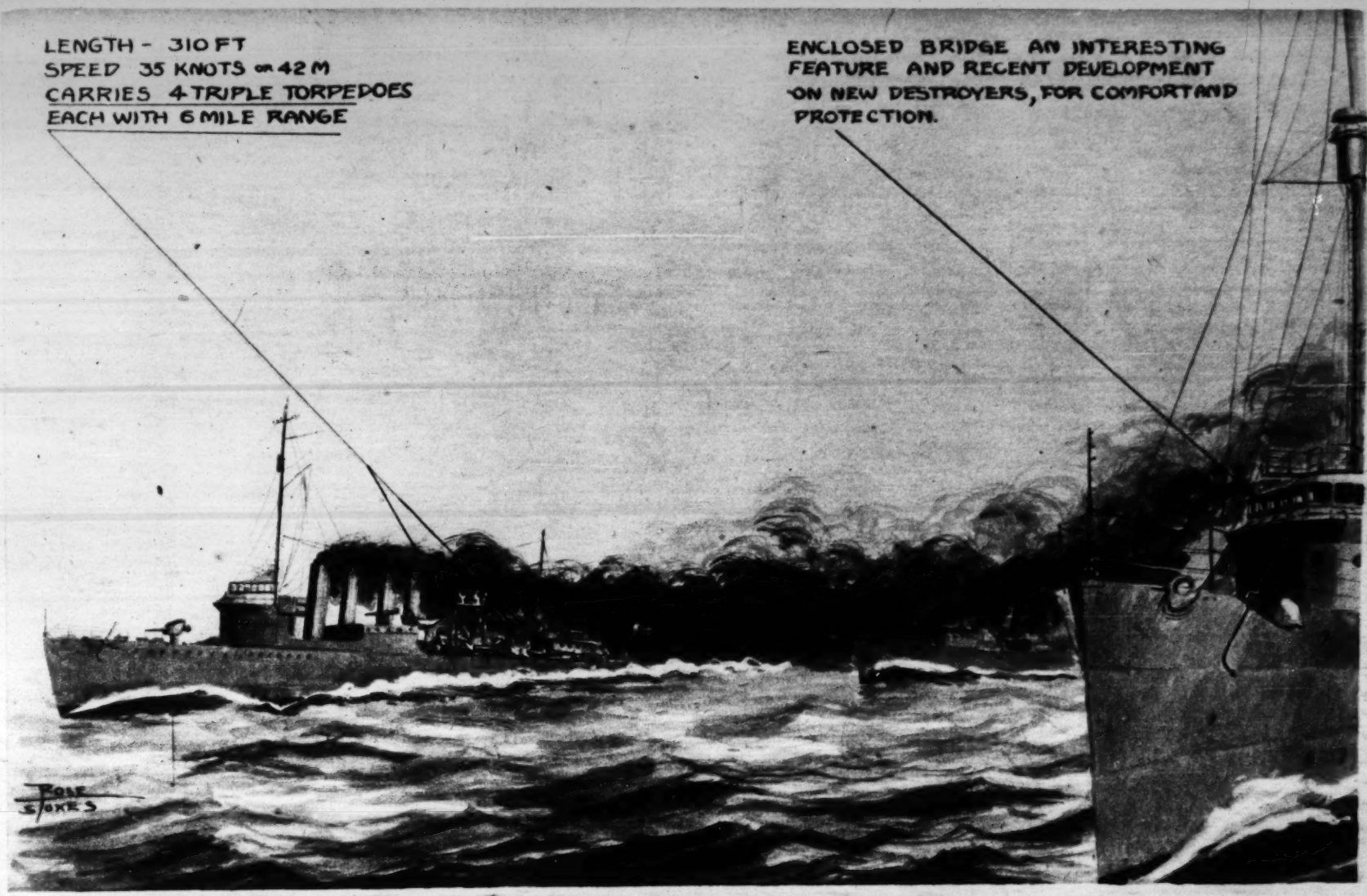
Through Pullman service is operated between San Diego and Chicago over the new San Diego and Arizona Railway, in connection with the Rock Island and Southern Pacific "Golden State Limited." A delightful, mild climate only through Imperial Valley and magnificent scenery.

San Diego
California

San Diego-California Club, 252 Spreckels Building, San Diego, California.
Gentlemen: Please send me your free booklet about San Diego, California.

Name _____

Address _____



OUR NEW DESTROYERS—A diagrammatic drawing illustrating a maneuver similar to that pictured on the preceding page. In this case the small craft are escorting a dreadnaught and laying a smoke screen to protect it. (Drawing by Rose Stokes.)



MYRON T. HERRICK of Ohio, who resumes, under the Harding administration, his old post of ambassador to France, from a new snapshot taken in Washington. Mr. Herrick is a former governor of Ohio.
(Photograph copyright by Harris & Ewing.)



TO GET THERE QUICK—The Milwaukee fire department has enlisted the services of motorcycles and side cars in fire fighting with excellent results. The little vehicles are equipped with a plentiful supply of axes, fire extinguishers, etc., and make their way through traffic at an amazing speed. Since their installation the department has frequently had blazes all put out before the regulation trucks were ready to get their apparatus into action.
(Photograph copyright by International.)

Jack Tar Togs
for School and Sports Wear



ECONOMY
for Commencement Wear

JACK Tar Togs are the most appropriate clothes that can be found for graduation wear.

Their inconspicuous perfection of fabric, of tailoring, of style—makes them the specified garb at many exclusive schools.

Your favorite store should have a complete assortment—Jack Tar Middies, Skirts, Dresses and Bloomers, all reasonably priced. Or—please address Dept. J-1 for style book and name of nearest dealer.

THE STROUSE-BAER CO.
BALTIMORE, MD.

The Label of Honor



No. 3181
Stamped Nainsook Apron on figure in photograph
6-year size, 50c
10-year size, 65c
14-year size, 75c
Choice of Rose, Blue, Tan and Nile Holland Cloth ready to make up and embroider.





Children's Stamped Play Aprons, 50c

These cunning Play Aprons and Apron Dresses are remarkable values offered to demonstrate the matchless embroidering and laundering qualities of Richardson's Mercerized Cotton. Richardson's silk and cotton threads and dyes are unsurpassed by any in the world and we give you this inducement to prove it.

Enterprising dry goods, department and notion stores will gladly furnish these Aprons. Embroider them with Richardson's Mercerized Cotton Art 37. Free lesson sheet with each Apron. No mail orders filled by us. If your dealer cannot supply you send us his name. This is a special offer. We advise you to act at once.

RICHARDSON SILK CO., 301 W. Adams Street, CHICAGO
Makers also of Richardson's Pure Silk Floss and Spool Silks
To Dealers: Write us for attractive proposition and latest Art Goods Circular

RICHARDSON'S
MERCERIZED COTTONS AND EMBROIDERY SILKS

Gainsborough
Genuine **HAIR NET**
Completes the Hairdress



This is the attractive package



Single Strand Nets (cap and fringe) . . . 15c each
Two Strand "Double Strength" Nets (cap) . 25c each
Gray or White Nets (cap and fringe) . . . 35c each

THE size—the life-like lustre—the strength—the invisibility—the net must pass the most rigid examination in these qualities before it becomes a Gainsborough. Each net is guaranteed perfect in material and workmanship.

THE WESTERN COMPANY Chicago
402 W. Randolph St. Tel. Main 2776



Half a man on a whole man's job

Thousands of men and women, we now know, are cheated of full vigor for lack of a single vital element in food

"WE know now definitely," writes one of our greatest authorities on food, "that the regular diet of a large portion of the people of the United States is falling short of maintaining satisfactory nutrition."

That is the way a famous scientist gives in simple words the significance of the new, startling discovery about food.

One single mysterious element—vitamine—has been newly found in food.

Its importance is now known to be tremendous. Unless we have enough of this health-maintaining vitamine in our daily meals we *cannot get the energy we need for our daily work.*

Primitive man secured an abundance of vitamine from his raw, uncooked foods and green, leafy vegetables. But modern diet—constantly refined and modified—is too often badly deficient in this vital element.

It is this discovery that is making thousands of housewives anxiously consider the meals they provide. When a man, though apparently well-fed, is clearly worn out by his work, can he be getting enough of the vigor-making vitamine in his food? Are women making sure they get enough of it to give them the bounding energy, the vitality they should have? Scientists say that the ill effects of getting too little of this vitamine are simply those of slowly starving the vital tissues.

The richest source of this vigor-making vitamine

The food which has been found to be richest in this particular vigor-making vitamine is yeast. Physicians and food specialists have obtained almost magic results simply by adding yeast to diets.

Thousands are now making Fleischmann's Yeast—just the familiar tin-foil wrapped cake of yeast which you get at the grocer's—as much a part of their daily meals as bread, potatoes or meat.

Increased appetite—good digestion—a system kept free of waste matter

Fleischmann's Yeast is a food assimilated in the body just like any other food. It is highly digestible—is in fact an aid to digestion. And it increases appetite. In leading hospitals it has been proved valuable not only for these results, but for aiding intestines in their normal functions in ridding the body of waste matter. It gradually takes the place of laxatives, and many are taking it for this purpose alone.

Yeast may be eaten at any time with or between meals. One precaution: People who are troubled with gas would do well to dissolve the yeast in boiling water.

Place a standing order with your grocer for Fleischmann's Yeast. It is made under conditions of scrupulous cleanliness and is delivered fresh daily, uniform in purity and strength. Get not more than two or three days' supply at a time, because yeast, like milk, should be fresh to be palatable.

Spread in a thin sandwich yeast is delicious, especially with salad. It is good mixed with butter and mustard or with jams. Many prefer to eat yeast plain from the cake. Others like it dissolved in fruit juices or milk. It is also very good combined with various familiar foods, such as soups, gravies, potatoes.



A delicious new sandwich—mix 1 cake of yeast with ½ cup of apple butter and spread on bread and butter sandwiches.

Keep the vigor that puts work through

Plenty of the vitamine in which yeast is supremely rich helps all the body processes and is necessary for surplus energy and vigorous health.

In scientific tests of the therapeutic value of Fleischmann's Yeast for pimples (acne), boils and constipation the doctors say that in many of the cases which came under their observation the yeast treatment improved the general physical condition of the patient quite aside from helping the particular disease.

Eat one to three cakes of Fleischmann's Yeast daily to maintain vigor and zest.

Minor ailments corrected

It has been found from actual clinical tests that yeast yielded "surprisingly satisfactory results" in the treatment of boils and acne (pimples)—complaints which often come with lowered vitality. Yeast is recognized today as a "conditioner"—a vitamine-rich food which corrects the basic causes of these ailments.

To correct pimples and boils and to build up resistance to them in the future eat regularly 1 to 3 cakes of Fleischmann's Yeast daily.

Help the system eliminate waste matter

Science says if the body could be kept entirely free of poisonous waste matter and perfectly nourished it ought to live forever in perfect health. That's a theory. But it's a fact that Fleischmann's Yeast helps the body get rid of waste matter, stimulates the appetite and helps digest the increased food we eat.

To help keep your body clean of poisons eat one to three cakes of Fleischmann's Yeast a day. Eat it over a period of time—a month or longer—and notice the difference.

To learn many interesting facts about the health-giving properties of Fleischmann's Yeast—what it has done for others and what it can do for you—fill out and mail the coupon below for the booklet, "The New Importance of Yeast in Diet." THE FLEISCHMANN COMPANY, Dept. 132-M, 701 Washington Street, New York, N. Y.

THE FLEISCHMANN COMPANY, Dept. 132-M,
701 Washington Street, New York, N. Y.

Send me without cost a copy of your new book, "The New Importance of Yeast in Diet."

My name.....

Street.....

City.....

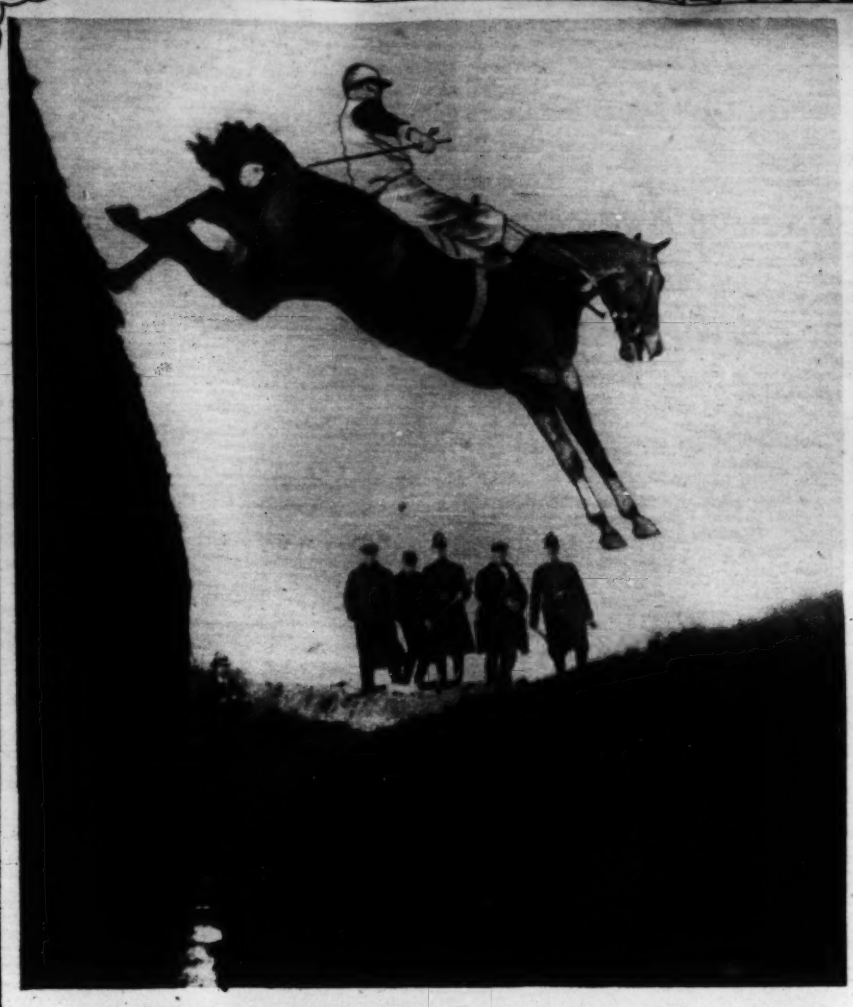
State.....

H
Buil
"Presto-Up"
Patented April 2, 1918-

Model "A" Illus
9 ft. x 14 ft. inside measure.....
10 ft. x 16 ft. inside measure.....
12 ft. x 18 ft. inside measure.....
16 ft. x 18 ft. inside measure.....
18 ft. x 18 ft. inside measure.....
20 ft. x 20 ft. inside measure.....
"The Wonde

Model "D" Illustrated
9 ft. x 14 ft. inside measure.....$175.
10 ft. x 16 ft. inside measure..... 193
12 ft. x 18 ft. inside measure..... 225
16 ft. x 16 ft. inside measure..... 304
18 ft. x 18 ft. inside measure..... 320
20 ft. x 20 ft. inside measure..... 368
"Presto-Up'

"Lakeview"
$341 to $768
S-M-A-S-H
Smooth surfaced
and sanded roofing
this week as low as
$1.25 per



A DARING WATER JUMP—One of the entrants in the grand national steeplechase at Aintree, England, clearing one of the most formidable hazards on the four and one-half mile course. Thirty-five riders started the race, but few of them finished. The king and queen of England were among the spectators.

(Photograph from Underwood & Underwood.)



OUT FOR A "WATER WALK"—Miss Mildred Daly of San Francisco prepares to demonstrate the newest thing in sports costumes—a contraption made of an inflated automobile tire cemented to a bodice of rubber sheeting, and a pair of regulation wading boots. When you get out far enough, you float.

(Photograph from Underwood & Underwood.)



Chosen by women who are particular about those few inches of silken loveliness that peep from beneath the skirt:

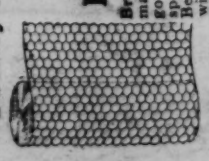
VAN RAALTE

Silk Hosiery

Made by the Makers of Van Raalte Veils

$1.25 per roll. | as four in one; 6 per square of 100

Poultry Netting



$3.75 Per Bale

Brand new stock made under rigid government inspection, 19 gauge Bessemer steel wire, heavily galvanized. The product of leading mills. 2 in. mesh in two heights. Bales contain 150 linear feet.

No. CT-206. 36 in., high grade, per bale..... $3.75

No. CT-207. 72 in., high grade, per bale..... 7.45

Fence Staples

Pointed fence staples, 10 pound package 75c

Bright Wire

Special Price, Per 100 Lbs.,

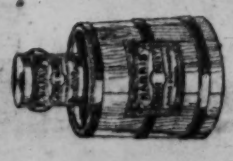
New wire nails in all subject to quick act part and stock on h in 100 lb. kegs.

4d	$3.85	10d
6d	4.15	12d
8d	4.55	16d
20d to 60d		



Paints, Var

N



Guaranteed house pa containers from 1 to price, per gallon.....

Guaranteed barn or garages, fences and per gallon .....

Our varnishes ar guaranteed to be of name, make o

Varnish Savings N

Wearing floor varnish, waterproof, per Furniture varnish, per quart..... Linoleum varnish, per quart..... Inside spar varnish for woodwork, per Outside spar varnish for all outside enduring varnish is required, per quar

Flat Wall Paint

For interior walls. A high grade oil flat. Sanitary and will not rub off. W water. Won't spot or fade. Price, p

High Gloss Enam

High gloss enamel for fine interior apply. For walls and woodwork; 12 Sale price, per quart.....

Office Furn



$50.00 s 60 in. wi

$50.00 s writer

Visit The F $5,000,000.00

Phone Lafayette 1900

Please R

IN · THE · LIMELIGHT



ROUMANIA'S FUTURE KING AND QUEEN—Crown Prince Carol of Roumania and his bride, the former Princess Helen, eldest daughter of King Constantine of Greece. The photograph was taken immediately after their recent wedding in Athens. (Photograph from Wide World Photos.)



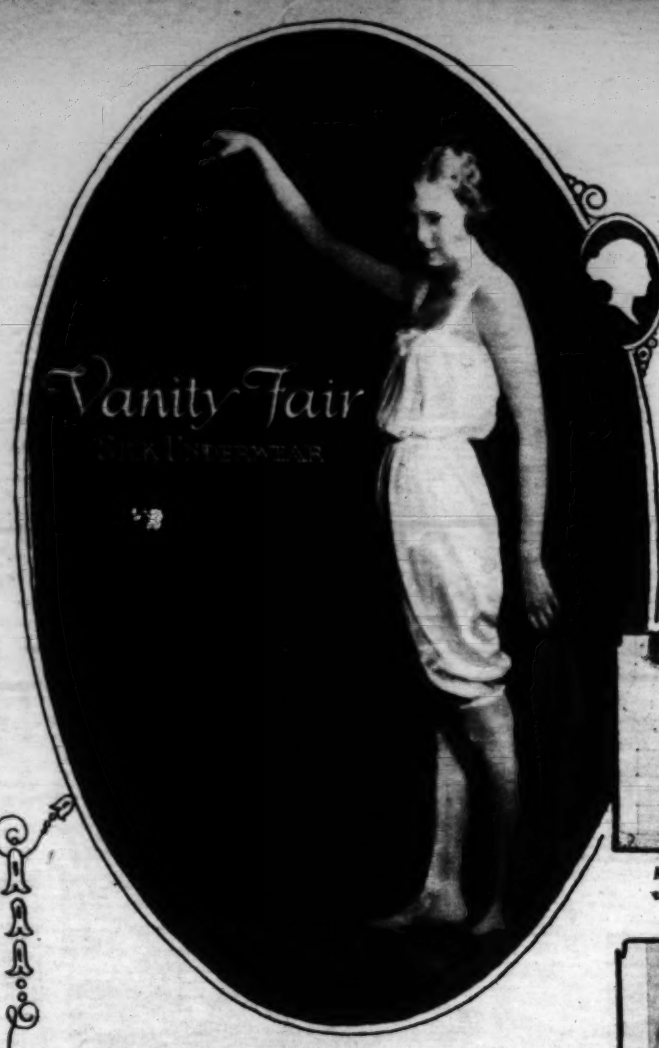
CHIEF OF THE "INVADERS"—Gen. Gaucher, recently placed in command of the French troops occupying Duesseldorf, one of the Ruhr coal basin cities seized by the allies. (Photograph from Underwood & Underwood.)



LORD LIEUTENANT OF IRELAND—Lord Edmund Talbot, whose appointment as the first viceroy under the new home rule act has been hailed as an event of deep historical significance. He is the first Roman Catholic to head the government in Ireland. (Photograph from Underwood & Underwood.)



PELHAM GRENVILLE WODEHOUSE, novelist and playwright, with Mrs. Wodehouse, photographed on the Adriatic on their return to New York from England, where Mr. Wodehouse was born and achieved his first fame as an author. (Photograph from International.)





Rinse it out in tepid water—needs no pressing.



Delightful for traveling—takes up but little space.



The close weave of Vanity Fair Silk makes it more durable.

In the World of Underthings

Two chatting groups— and yet they both agree

Martha Learns How to Travel Light

The company was going on the road, and Anne viewed Martha's trunks with dismay.

"My dear, you can't take all those trunks," she said, "what's in them, anyway?"

Martha raised a trunk lid and displayed neat piles of muslin underthings.

"No wonder," said Anne, "why, I wouldn't dream of taking underwear which must be laundered. I take nothing but a small quantity of Vanity Fair glove-silk—then I can wash it out in the hotel, myself, and wear it without pressing. When you've been on the stage a while, you'll learn the cost and loss of laundries, and know why we call Vanity Fair our life-saver."

* * *

Poise a Part of Dress

Madeleine twitched and twisted until Lois, who was driving, lost her patience.

"What is the matter? You act as though you had St. Vitus' dance."

"I have something worse," replied the exasperated Madeleine, "I have on a union suit which won't stay closed. I'm sure," she continued, whimsically, "nothing noble or heroic was ever done in ill-fitting underwear. I'll wager Joan of Arc would never have led the French in this union suit."

"Why not use some care in selecting your underwear?" Lois asked her. "Vanity Fair has a union suit with a patented closing called the 'sure-lap.' I always wear them and you never see me twitching about."

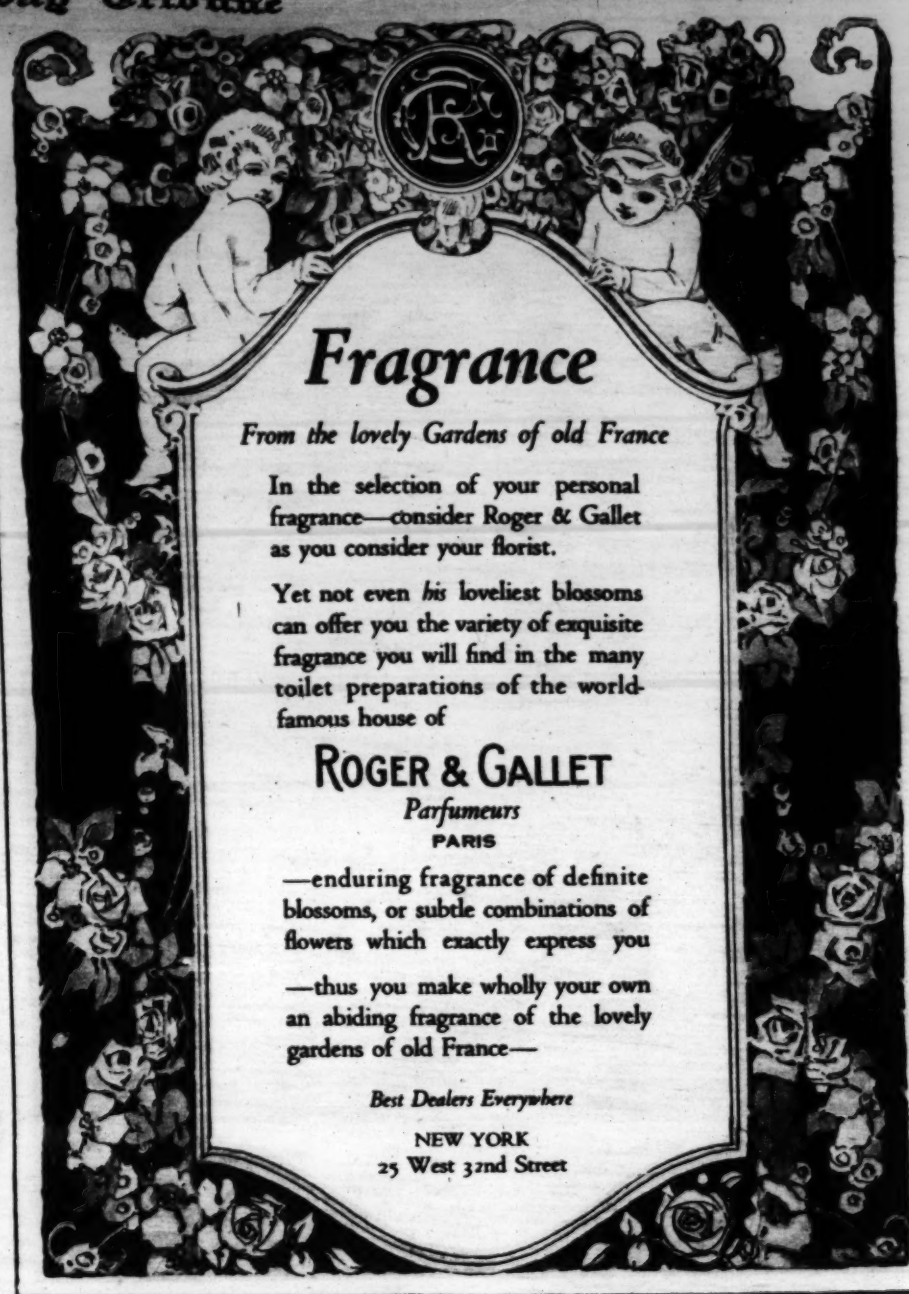


Vanity Fair Vantie. No. 64012



Vanity Fair Step-in. No. 44012

Vanity Fair Silk Mills, READING, PA.
Makers of
Vanity Fair Silk Underwear and Silk Gloves



Fragrance

From the lovely Gardens of old France

In the selection of your personal fragrance—consider Roger & Gallet as you consider your florist.

Yet not even *his* loveliest blossoms can offer you the variety of exquisite fragrance you will find in the many toilet preparations of the world-famous house of

ROGER & GALLET
Parfumeurs
PARIS

—enduring fragrance of definite blossoms, or subtle combinations of flowers which exactly express you

—thus you make wholly your own an abiding fragrance of the lovely gardens of old France—

Best Dealers Everywhere

NEW YORK
25 West 32nd Street

Crêpe Mohair
"WASHABLE & UNSHRINKABLE"

THE SEASON'S SPORTS FABRIC

Combines Beauty with Economy, Softness with Strength, Body with Coolness.

Quickly Washed and Dried. Very Durable. Unshrinkable.

Thirty-eight plain shades as well as *"Peasant," "Romany"* and *"Rag Carpet"* Stripes.

At the best shops in the piece and made up in smart sport clothes.

LESHER WHITMAN & CO., Inc.,
Manufacturers of Mohair Fabrics
881 Broadway
New York



Beautify Your Hair with "DANDERINE"





35c a bottle! Freshen your scalp! Stop falling hair! Remove dandruff! Have lots of wavy, glossy, beautiful hair! You can!

IF YOU care for heavy hair, that glistens with beauty and is radiant with life; has an incomparable softness and is fluffy and lustrous, try Danderine.

Just one application doubles the beauty of your hair; besides, it eradicates every particle of dandruff; you cannot have nice, heavy, healthy hair if you have dandruff. This destructive scurf robs the hair of its luster, its strength and its very life; and if not overcome it produces a feverishness and itching of the scalp, the hair roots famish, loosen and die; then the hair falls out fast.

If your hair has been neglected and is thin, faded, dry, scraggy, or too oily, get a bottle of Knowlton's Danderine, apply a little as directed, and ten minutes after you will say this was the best investment you ever made.

We sincerely believe, regardless of everything else advertised, that if you desire soft, lustrous, beautiful hair and lots of it—no dandruff—no itching scalp and no more falling hair—you must use Knowlton's Danderine. If eventually, why not now?

35c bottles. All drug stores and toilet counters

BAYER

GENUINE ASPIRIN

"BAYER" introduced Aspirin to physicians in 1900.

To get the true world-famous Aspirin, used for over twenty years, ask for genuine "Bayer Tablets of Aspirin," plainly stamped with the "Bayer Cross."

Accept only an unbroken "Bayer Package," which contains proper directions.

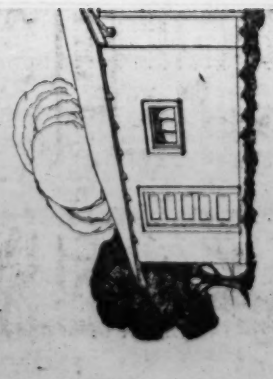
Handy tin boxes of 12 tablets cost but a few cents. Druggists also sell larger "Bayer Packages."



Bayer-Tablets of Aspirin

Aspirin is the trademark of Bayer Manufacture of monoaceticacidester of salicylicacid.

H/
Buil
"Presto-Up"
Patented April 2, 1918-

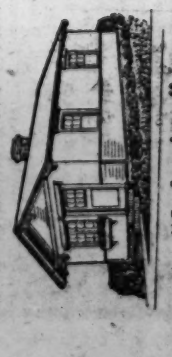


Model "A" Illus
9 ft. x 14 ft. inside measure....
10 ft. x 16 ft. inside measure....
12 ft. x 18 ft. inside measure....
16 ft. x 18 ft. inside measure....
18 ft. x 18 ft. inside measure....
20 ft. x 20 ft. inside measure....

"The Wonde



Model "D" Illustrated
9 ft. x 14 ft. inside measure.....$175
10 ft. x 16 ft. inside measure..... 195
12 ft. x 18 ft. inside measure..... 225
16 ft. x 18 ft. inside measure..... 304
18 ft. x 18 ft. inside measure..... 320
20 ft. x 20 ft. inside measure..... 360
"Presto-Up'



"Lakeview"
$341 to $768

S-M-A-S-H
Smooth surfaced
and sanded roofing
this week as low as
$1.25 per
These three spe
savings waiting
Mail it to us if
Red or gray slate
shingles measurir
as four in one; 9

Rotogravure Section



CLAIRE WINDSOR is exploited as the "latest discovery" of Lois Weber, the woman producer.

Miss Windsor, they say, is a Seattle society girl who decided she could act and set about proving it to the world. You have seen her in "To Please One Woman," "What's Worth While," and "What Do Men Want?"

Don't you think she looks a little bit like Mary Miles Minter?

Mae Tinee.



PRISCILLA DEAN is no stranger to your album's pages. But, we ask you, ask you, have you met Stamboul before?

Stamboul is Miss Dean's prize winning police dog. One day she and he went a-walking through the park and a photographer met them. The picture is the result of the meeting. *Mae Tinee.*



MARY GARDEN broke into print the other day by saying she was "awfully sorry" to hear of Bill Hart's engagement—which was afterwards denied.

So when she went west the press agent saw his opportunity to fix up a picture of Bill and Mary, and here it is. *Mae Tinee.*

(Photograph from International.)



TOM MOORE looks so perfectly happy in this that we thought maybe you'd like it for to cheer up your album. Reason? Why, you don't suppose Rene Adoree, his brand new wife, could have had anything to do with this beaming countenance, do you?

(Nothing—excepting that she had probably just finished saying "Yes." Then the smile broke.) *Mae Tinee.*

$1.25 per roll. as four in one; 9 per square of 100
Poultry Netting
$3.75 Per Bale
Braid new stock made under rigid government inspection, 19 gauge Bessemer steel wire, heavily galvanized. The product of leading mills. 2 in. mesh in two heights. Bales contain 150 lineal feet.
No. CT-206, 36 in., high grade, per bale..... $3.75
No. CT-207, 72 in., high grade, per bale..... 7.45
Fence Staples
Painted fence staples, 10 pound package 75c
Bright Wir
Special Price, Per 100 Lbs.,
New wire nails in all subject to quick act part and stock on h in 100 lb. kegs.
4d ..... $5.85 | 10d
6d ..... 4.55 | 12d
8d ..... 4.55 | 16d
20d to 60d .....
Paints, Va N
Guaranteed house pa containers from 1 to price, per gallon.....
Guaranteed barn or garages, fences and per gallon .....
Our varnishes ar guaranteed to be of name, make or
Varnish Savings N
Wearing floor varnish, waterproof, per
Furniture varnish, per quart.....
Linoleum varnish, per quart.....
Inside spar varnish for woodwork, per
Outside spar varnish for all outside
enduring varnish is required, per quar
Flat Wall Pain
For interior walls. A high grade oil
flat. Sanitary and will not rub off. W
water. Won't spot or fade. Price, p
High Gloss Enan
High gloss enamel for fine interior
apply. For walls and woodwork; 12
Sale price, per quart.....
Office Furn
$50.00 s
60 in. wi
any arm
built. Sizes to accommo
gets 10, 16 or 30 day
$50.00 writer
$50.00
Phone Lafayette 1900
Visit The F
$5,000,000.00
Please R

AIN'T NATURE WONDERFUL?



THIS IS A PERFECTLY GOOD HIPPOPOTAMUS, though a bit smaller, perhaps, than you have been accustomed to. Like her mother, Tootsie, also shown in the picture, the young person is of the Liberian pygmy variety, and is the only one of her kind to be born in captivity. She has been tentatively christened Little Blue Sunday, having appeared on one of them recently at the Bronx zoological gardens in New York. She weighed eight pounds at birth and twenty-five when the photograph was taken.

(Photograph from Underwood & Underwood.)



AND HERE'S SOMETHING NEW, illustrating as it does not only one of the perplexities of being an elephant and keeping one's dignity but also a novel development in our foreign trade. For the first time we are exporting elephants to Europe. Queenie, to be observed going aboard the New Rochelle in New York, is off for the Hagenbeck zoo in Hamburg, to be used for breeding purposes. With her went three others, all from the herd of the Ringling Brothers' circus. Since the war there has been a shortage of breeding elephants abroad, and the United States has been asked to help relieve it.

(Photograph from International.)



The Cracked Rug

THE time came 'round again to have the rugs beaten, and I sent for John Joblots, the handy-man. After finishing the parlor rug he folded it wrong-side-out and laid it one side, where the boys found it after school. Here was a fine place to play!

"Heavens!" I cried, when John brought it in. "It's split clear across!"

The boys, together with three years of beatings, had finished it.

Of course it was quite a loss; to replace it now meant double the outlay. For the first time Tom and I figured out the expense of such crude ways of cleaning.

"John costs us about sixteen dollars a year," said Tom, "and the woman who sweeps and dusts gets around a hundred and seventy-five."

Then we estimated the dust damage to hangings, curtains and walls; and allowed something for wear-and-tear to lace and sash curtains through frequent washing. Altogether, the cost was around $240 a year.

"And on top of that our best rug is ruined!" I said.

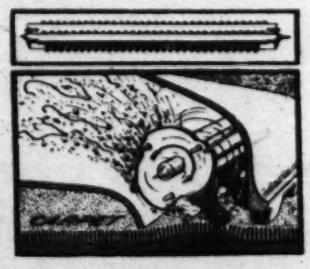
The sequel is simple. We bought a Premier, primarily because we had heard such a lot about it; secondly because of the demonstration of what its marvelous revolving rubber-fingered brush could accomplish. Now we save its cost every year several times over.

The Premier Vacuum Cleaner is the one with the revolving rubber-fingered brush, which is famous for its enormous appetite for threads, hair, paper, pins and litter. Dusty, dirty rugs especially appeal to it. *The damage to rugs by constant beating far offsets the cost of the Premier* and it keeps the rugs, furniture and hangings clean *all* the time.

There is a great difference in cleaners. Before buying *any* cleaner you owe it to yourself to have a TEN POINT DEMONSTRATION of the Premier—First Among Cleaners—in your own home. 'Phone the distributor named below to have your nearest Premier dealer make this demonstration tomorrow.

The window of every Premier dealer contains a poster of this or a similar advertisement.

Learn the advantages of the Premier's specially designed bag, self-balancing handle, notched nozzle, rubber brush and direct-connected attachments. Test its light weight, powerful suction and efficient attachments. Have this Ten Point Demonstration first thing tomorrow morning. Find out from the Premier dealer what you can do with $5. It will surprise you.



The Premier rubber-fingered brush at work! Note the gentle but effective action of the rubber tips. Hairs and clinging litter do not wrap around *this* brush. They are drawn into the air chamber.

The Premier
FIRST AMONG CLEANERS

ELECTRIC VACUUM CLEANER COMPANY, Inc., *Cleveland, Ohio*
CHICAGO:
Wholesale Distributor—Central Electric Co., 316-326 So. Wells Street
Service Stations:
Premier Service Company, 4556 Malden Avenue
Premier Service Company, 727 West 63rd Street





Betty Wales
Dresses
For Women, Misses and Juniors.

Betty Wales' label has never identified a more distinctive and charming collection of summer frocks than those now being displayed in this shop.

512—*Dotted Swiss over white organdie. Novelty roses and a wide sash add beauty to this frock. Colors, Black, Navy, Brown and Copen, all contrasted with white. Sizes 14 to 42. $24.00*

Betty Wales
Dress Shop
Fifth Ave. at 57th St. Madison Ave. at 57th St.
New York Chicago Baltimore

EVERY BETTY WALES DRESS IS UNCONDITIONALLY GUARANTEED

The New Hair Waver Curler and Barrette





"Aurora"
TRADE MARK
Vice-Versa (Reversible) Waver

THOSE lovely, soft waves you envy may be yours with "Aurora" Wavers. NO HEAT REQUIRED. They do the work while you dress, read or sleep. In a short time you have a fluffy natural wave: To make a curl, wind dampened hair around both your finger and part of curler, lock the curler, withdraw finger, and you have a perfect curl. Two colors: Shell and Amber.

If not at your dealer's, send 25 cents for a card of three.

JOSEPH W. SCHLOSS CO. Fifth Avenue at 21st Street, N.Y.



The short sleeves of this season's mode make imperative a good supply of these long silk gloves.

The name protects you

WHEN you buy your silk gloves this Spring, look for the name KAYSER in the hem.

It insures you because—

KAYSER Silk Gloves wash best and fit best.

The double tip originated by KAYSER gives you long wear.

KAYSER Silk Gloves fit perfectly.

As long as you wear them they will hold their shape.

KAYSER Silk Gloves wash best because they are made of pure silk.

KAYSER Silk Gloves cost no more than the ordinary kind. The name KAYSER is in the hem, and with each pair is a guarantee ticket that the tips will outwear the gloves.

Kayser Silk Gloves

Blackheads indicate your cleansing method is wrong



BLACKHEADS indicate that the method you are using is not the right method of cleansing for your type of skin.

A skin specialist would tell you that blackheads are caused by excessive oil collecting dirt in the pores of your skin.

To do away with the cause of blackheads and free your skin from this disfiguring trouble, use the following simple treatment:

APPLY hot cloths to the face until the skin is reddened. Then with a rough washcloth work up a heavy lather of Woodbury's Facial Soap and rub it into the pores thoroughly, always with an upward and outward motion. Rinse with clear hot water, then with cold—the colder the better. If possible, rub your face for thirty seconds with a piece of ice. Dry carefully. *To remove blackheads already formed,* substitute a flesh brush for the washcloth in this treatment. Then protect the fingers with a handkerchief and press out the blackheads.

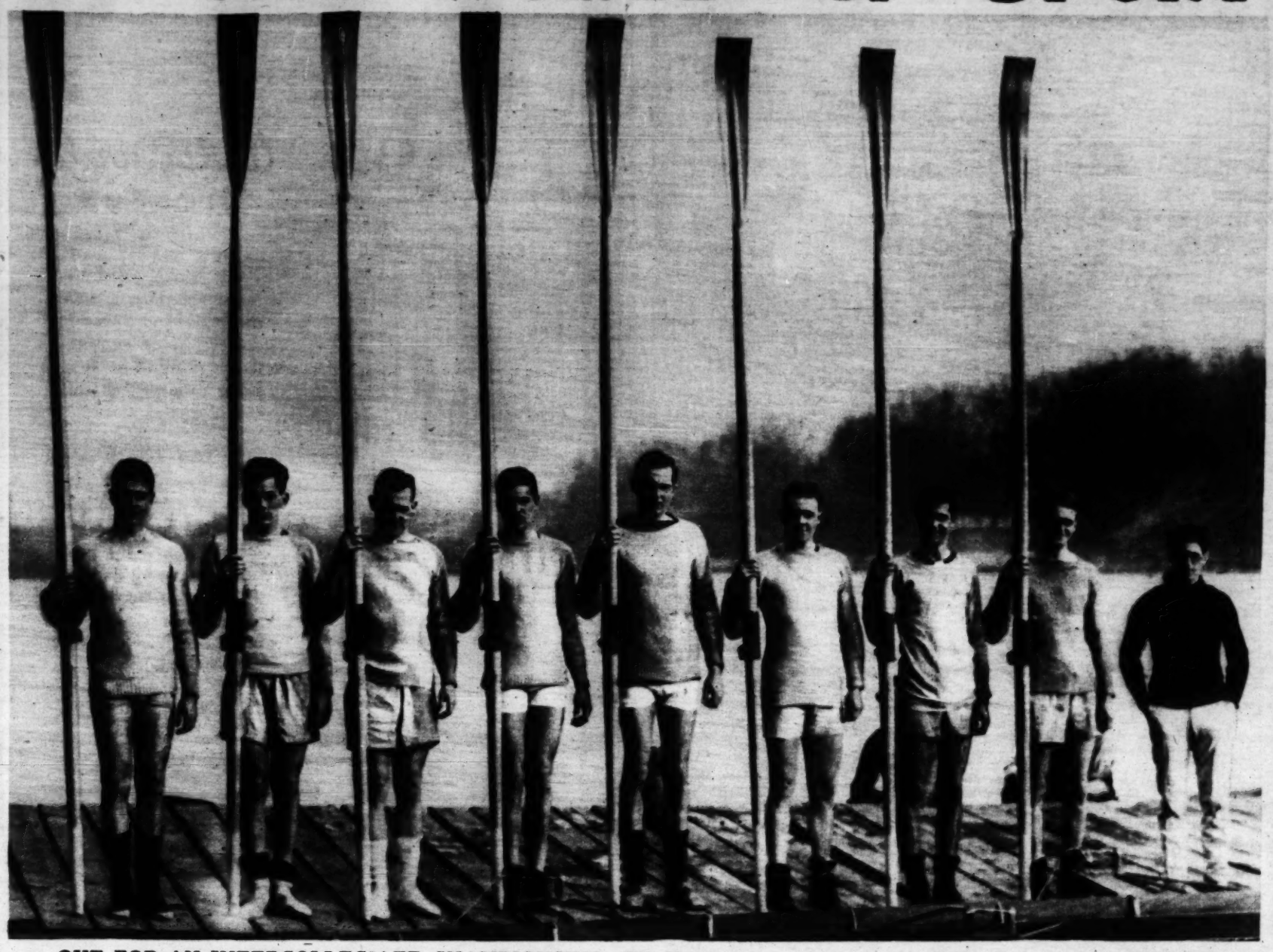
Get a cake of Woodbury's today, at any drug store or toilet goods counter, and begin this treatment tonight. You will be astonished to see how quickly your skin will improve in clearness.

Special treatments for all the commoner skin troubles—for an oily skin, blemishes, pale, sallow skin, conspicuous nose pores, etc.—are given in the booklet of treatments, "A Skin You Love to Touch." This booklet is wrapped around every cake of Woodbury's Facial Soap.

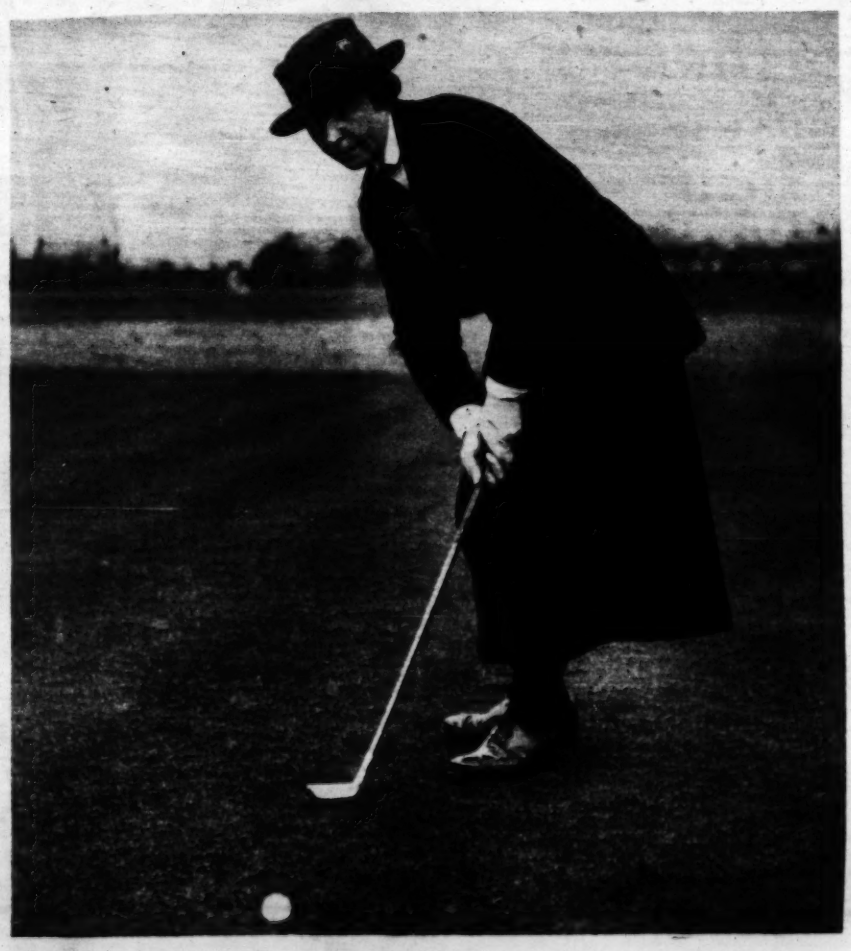
A 25-cent cake of Woodbury's will last for a month or six weeks of any treatment, and for general cleansing use. The Andrew Jergens Co., Cincinnati, New York, and Perth, Ontario.

H
Build
"Presto-Up"
Patented April 2, 1918–
Model "A" Illus
9 ft. x 14 ft. inside measure....
10 ft. x 16 ft. inside measure....
12 ft. x 18 ft. inside measure....
16 ft. x 18 ft. inside measure....
18 ft. x 18 ft. inside measure....
20 ft. x 20 ft. inside measure....
"The Wonde
Model "D" Illustrated
9 ft. x 14 ft. inside measure.....$175
10 ft. x 16 ft. inside measure..... 193
12 ft. x 18 ft. inside measure..... 225
16 ft. x 18 ft. inside measure..... 304
18 ft. x 18 ft. inside measure..... 320
20 ft. x 20 ft. inside measure..... 360
"Presto-Up'
"Lakeview"
$341 to $768
S-M-A-S-H
Smooth surfaced
and sanded roofing
this week as low as
$1.25 per
roll.
These three spec
savings waiting
Mail if to us if
Red or gray slate
shingles measurir
as four in one; o
per square of 100

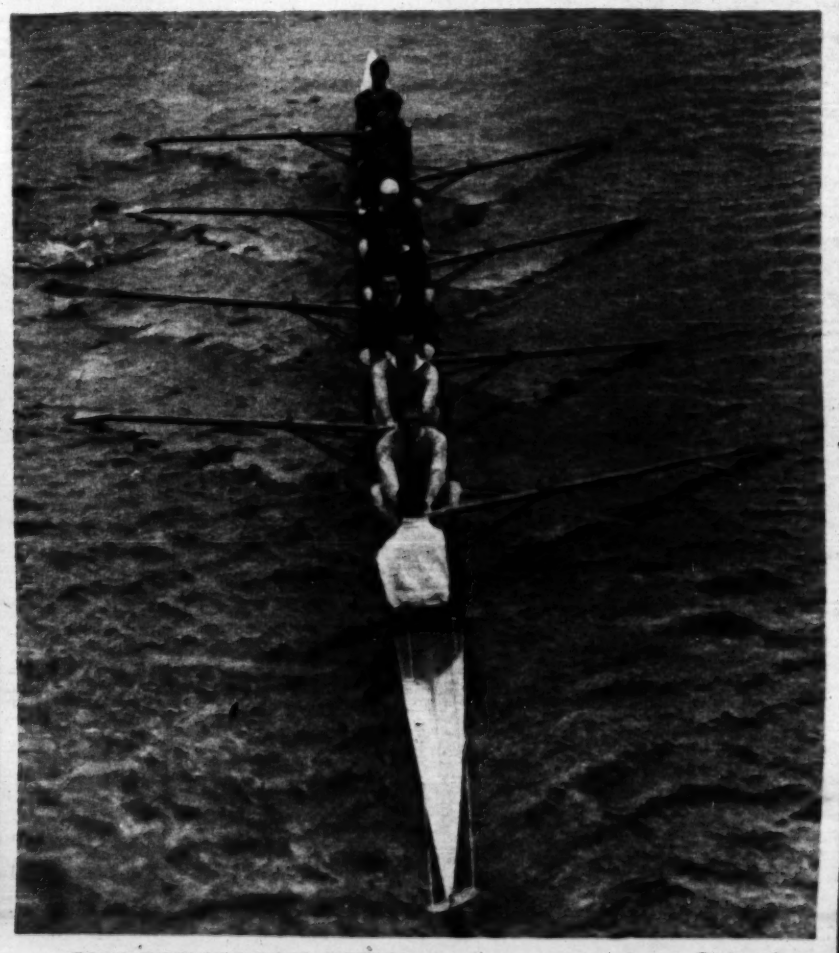
IN THE WORLD OF SPORT



OUT FOR AN INTERCOLLEGIATE CHAMPIONSHIP—The Yale varsity crew, lined up to have its picture taken in an interval of practice. From left to right: C. V. Whitney, son of Harry Payne Whitney; J. L. Carman Jr., Walter Jaldeman, B. Martin, L. Gibson, Capt. S. Y. Hord, H. J. Mali, Stroke B. L. Heminway, and Coxswain R. Carson. (Photograph from Underwood & Underwood.)



MISS ALEXA STIRLING, the American woman golf champion, on the links at Hoylake, England, where she played her first game in the British isles.
(Photograph from Chicago Tribune Foreign News Service.)



THE PRINCETON CREW, out for a trial spin on Lake Carnegie. The oarsmen are Capt. Creswell, stroke; Milne, 7; Sinclair, 6; Newlin, 5; Cooke, 4; Pyne, 3; Fleming, 2; Page, bow; Scull, coxswain. (Photograph from International.)

$1.25 roll. | per square of 100
Poultry Netting
$3.75
Per Bale
Braid new stock made under rigid government inspection, 19 gauge Bessemer steel wire, heavily galvanized. The product of leading mills. 2 in. mesh in two heights. Bales contain 150 linear feet.
No. CT-206. 36 in., high grade, per bale $3.75
No. CT-207. 72 in., high grade, per bale 7.45
Fence Staples
Painted fence staples, 10 pound package 75c
Bright Wire
Special Price, Per 100 Lbs.,
New wire nails in all subject to quick act part and stock on h in 100 lb. kegs.
4d ..... $5.65 | 10d
6d ..... 4.55 | 12d
8d ..... 4.55 | 16d
20d to 60d .....
Paints, Va
N
Guaranteed house pai containers from 1 to price, per gallon.....
Guaranteed barn or garages, fences and per gallon .....
Our varnishes ar guaranteed to be of name, make or
Varnish Savings N
Wearing floor varnish, waterproof, per
Furniture varnish, per quart.....
Linoleum varnish, per quart.....
Inside spar varnish for woodwork, per
Outside spar varnish for all outside
enduring varnish is required, per quar
Flat Wall Paint
For interior walls. A high grade oil
flat. Sanitary and will not rub off. W
water. Won't spot or fade. Price, pe
High Gloss Enam
High gloss enamel for fine interior
apply. For walls and woodwork; 12
Sale price, per quart.....
Office Furn
$50.00 s
60 in. wi
Phone Lafayette 1900
Visit The F
$5,000,000.00
$50.00
Please R

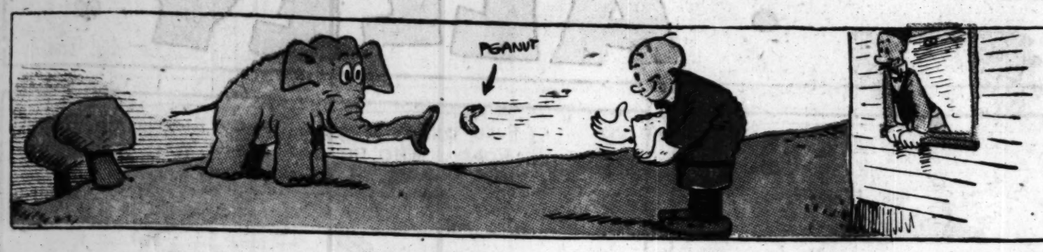
PART FOUR

Chicago Sunday Tribune.

THE WORLD'S GREATEST NEWSPAPER

APRIL 24, 1921

COMIC SECTION



MUTT AND JEFF

Just Another One of Those Days — By BUD FISHER

(Copyright, 1921, by H. C. Fisher. Trade-mark Reg. U. S. Patent Office.)



GASOLINE ALLEY

I WAS DOING 21 MILES

22 YER HONOR! OFFICERS MILLER, DELEHANTY, CONCANNON, PETRIE, WEBER, FLANNERY AND DOOLEY ARE WITNESSES

BETSY IS FULL OF PEP TODAY, SKEEZIX! SHE LIKES SPRING AS WELL AS WE DO!

WHAT WAS THAT WE PASSED — THE ATLANTIC OCEAN?

PULL OVER TO THE SIDE OF THE ROAD. WHO DO YOU THINK YOU ARE — PERCY FORD?

HONEST, OFFICER, MY SPEEDOMETER SAID I WAS ONLY GOING 18 MILES AN HOUR

AW TELL IT TO THE JUDGE. WHAT'S YER NAME?

I WAS HURRYING TO GET HOME BEFORE I RAN OUT OF GAS

NIX ON THAT ALIBI STUFF! GIMME YER NAME!

WELL, I'VE GOT A SICK CHILD IN THE BACK OF THE CAR!

SICK CHILD? WHERE?

HERE HE IS!

SICK ME EYE! THAT'S THE HEALTHIEST LOOKIN' KID I EVER SAW!

ANYWAY IT'S HIS FEEDING TIME AND I WANTED TO GET HOME BEFORE HE GOT SICK

WELL, I CAN'T HELP THAT CAN I?

PROBABLY YOU'VE GOT ONE OF YOUR OWN AT HOME — THINK HOW YOU'D FEEL!

ME MARRIED? NIX! YOU MARRIED MEN GIVE ME A LAUGH!

ME MARRIED? DONT MAKE ME LAUGH! I'M A BATCH. SKEEZIX WAS LEFT ON MY DOORSTEP!

NOT MARRIED?

NOPE. AND YOU'D THINK MY MARRIED PALS GOT A COMMISSION THE WAY THEY TRY TO TALK ME INTO IT!

LISTEN! CHEWIN' THE RAG — THAT'S MY JOB! WHEN I GET HOME I WANT TO REST!

WE'LL SAY WE KNOW WHEN WE'RE WELL OFF!

King

HAROLD TEEN

APRIL SHOWERS BRING MAY FLOWERS, BUT—



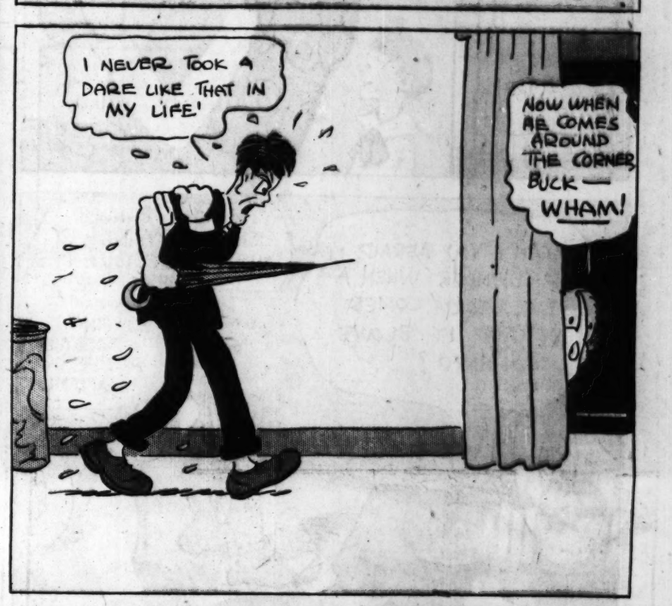












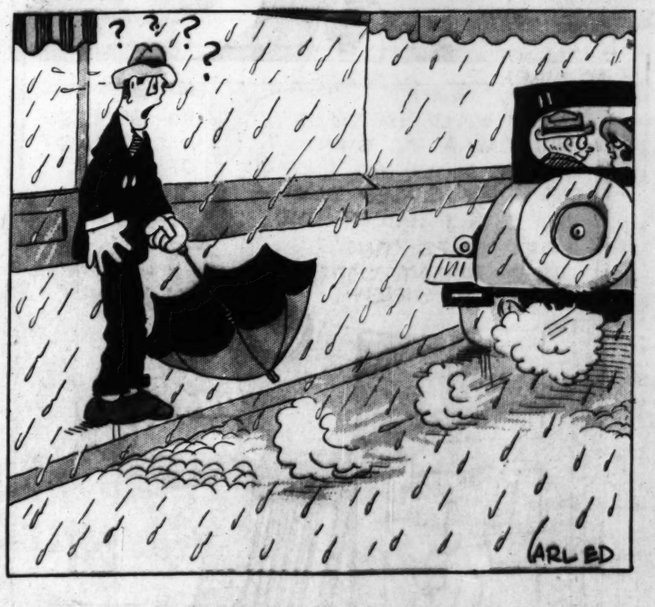












PART FOUR

Chicago Sunday Tribune.

THE WORLD'S GREATEST NEWSPAPER

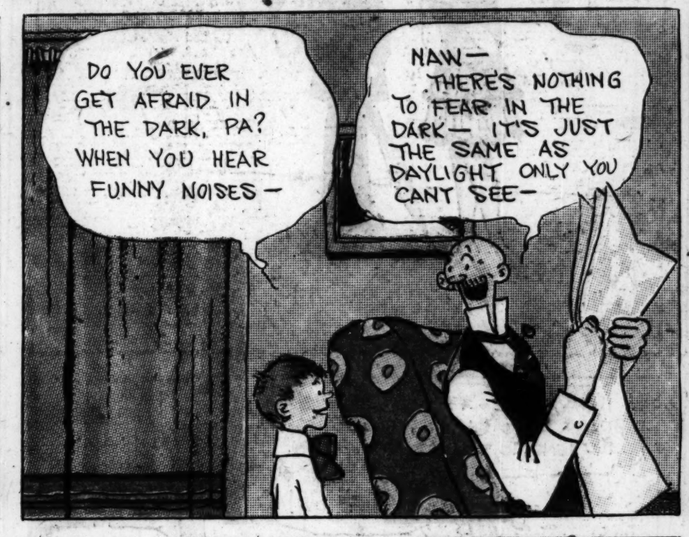
APRIL 24. 1921

COMIC SECTION

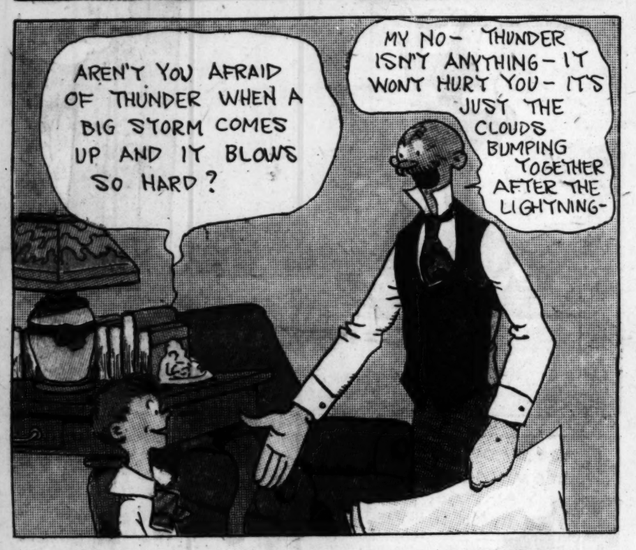
(Copyright 1921 By The Tribune Company Chicago, Ill.)



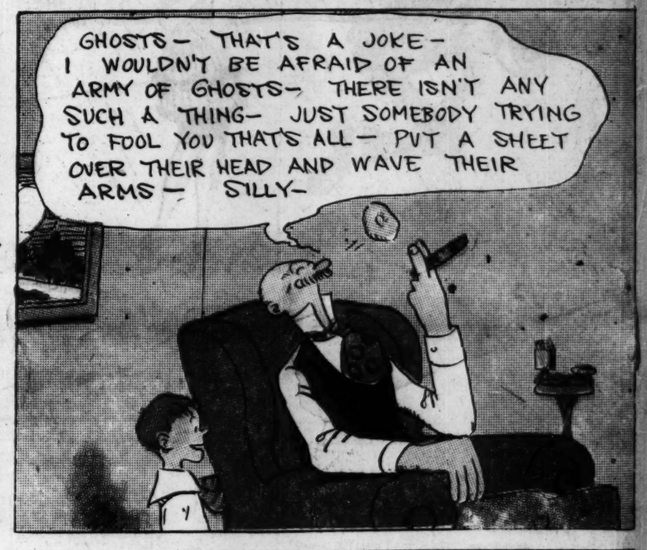


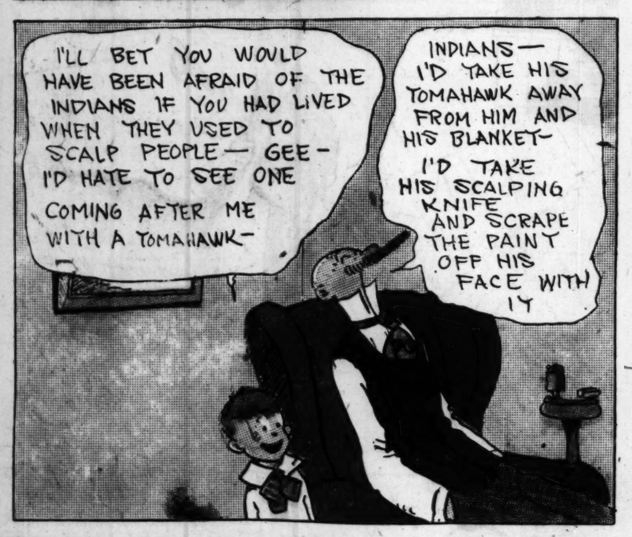




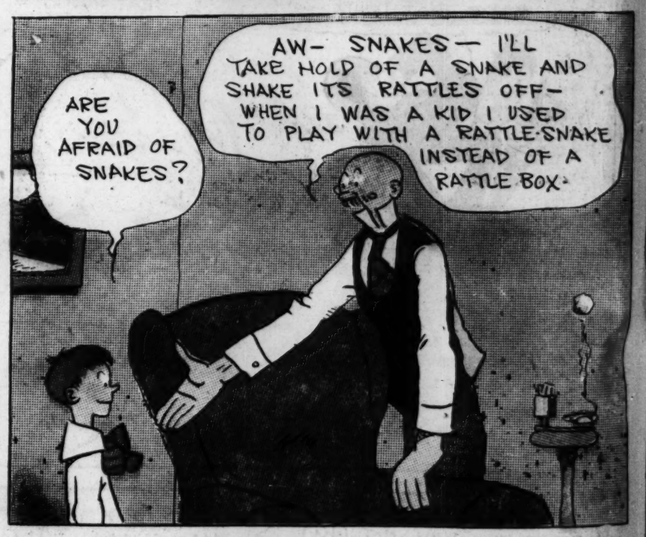


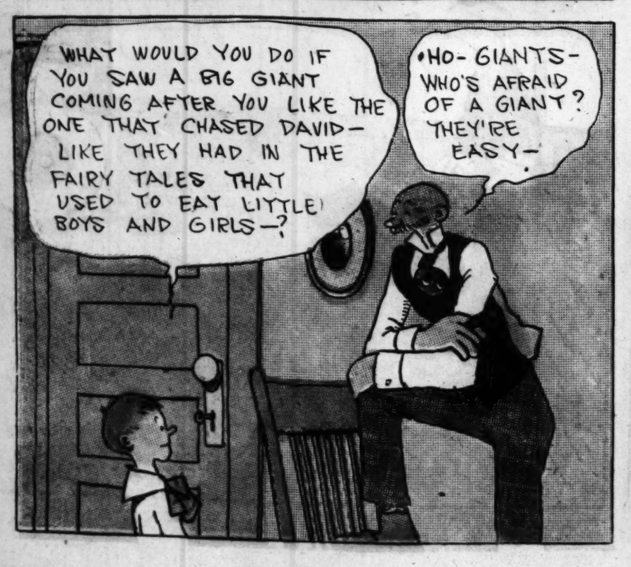
















Blue Ribbon Fiction

Chicago Sunday Tribune.

THE WORLD'S GREATEST NEWSPAPER

APRIL 24, 1921



THE EYE OF CLEOPATRA

by Richard Washburn Child —

PAINTING BY MAUDE MARTIN ELLIS



The Story of a Wonder Pearl and Its Strange Trail of Adventure, Tragedy, and Romance

ENDLESS are the legends, rumors and stories of famous jewels that bring the possessor ghastly misfortunes. Among them all none but the record of one notorious pearl yields the true solution of the mysterious influence that lies behind the flash of come priceless diamond, the glow of a world-renowned ruby, the glittering lights of an emerald which has passed from owner to owner leaving its trail of terror. Perhaps the story of the great Eye is the key to them all.

Dolores Taraffa, whose beauty was of that warmth, brilliance and light that may be found in a flower of a tropic jungle, was the sole offspring of a pure-blood Cuban father and the daughter of a Scotch sea captain. A convent had given her an education which contributed to her character that strange calm and poise that now is so rare, and nature gave her the voice of a nonpareil as clear as crystal and as full of warmth as a Carribbean sunrise reflected in the beryl green shallows and dark purple depths of the Gulf.

From her mother she had inherited eyes that were the color of those green waters, clear, holding out the same invitingness, fit to reflect the sunlight of her hair; from her father she had inherited a skin and contour as smooth and delicate as carved ivory, but of that tropic tint that is only produced by marble white transparency through which glows the olive and pink of swiftly coursing blood.

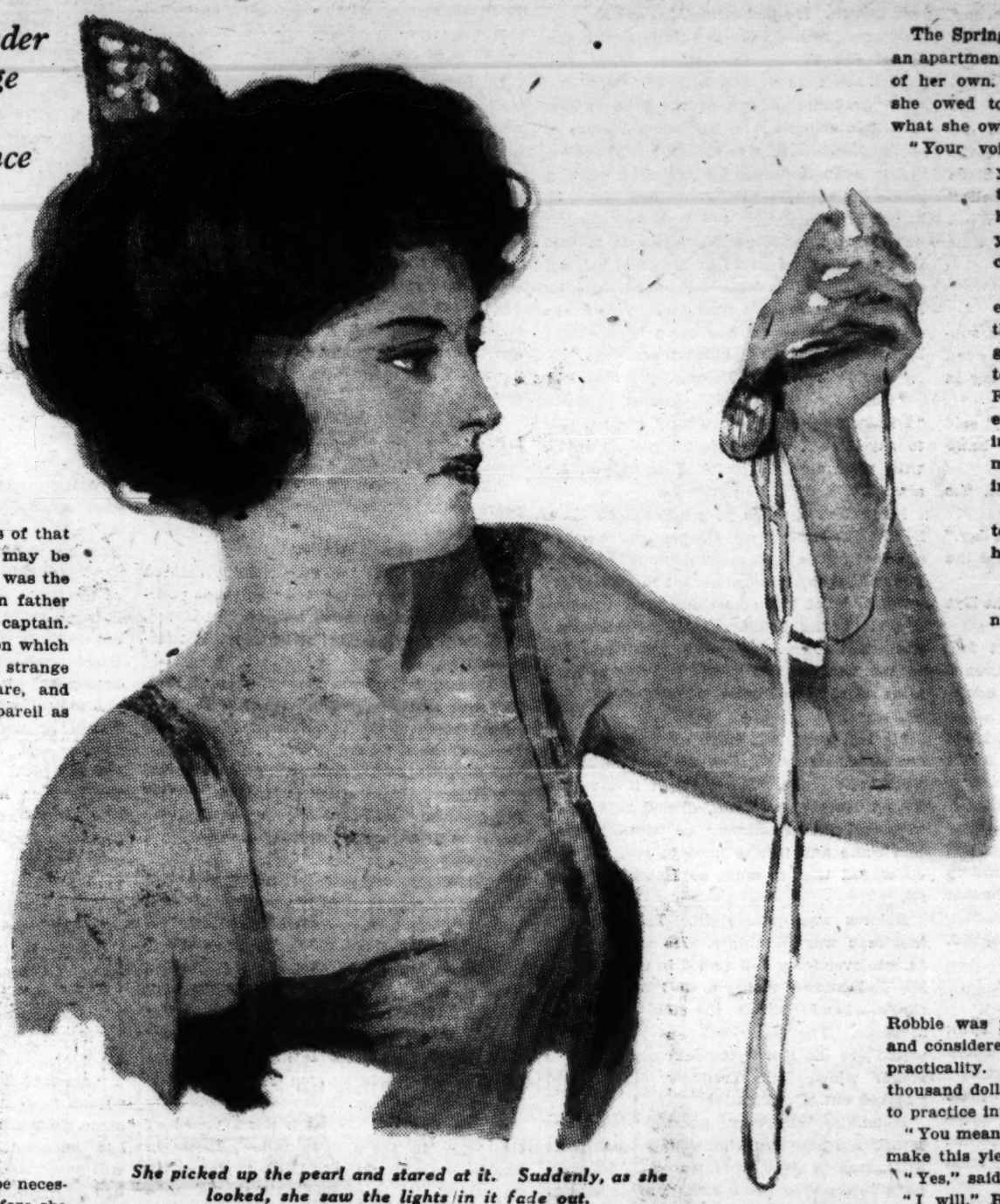
Were it not for the strange fate that put into this little body a size of soul that might have been found in a Viking's daughter, it would not be necessary to know anything of Dolores before she came to New York. A mere accident of chance furnishes that brief picture of her early life; one Thomas Safford, a sugar speculator of Havana, who happened to be the employer of Taraffa at the time Taraffa died, says this:

"I had her father as superintendent of the Los Banos Plantation. His health was bad enough, heaven knows. It may have accounted for their poverty. As I understood it he was an outcast son of some family in Madrid. His wife had been named McLeod. What a mixture! Everybody frowned on them. I never knew why. They produced this miracle of a child. But squalor! Always behind; always broke. Then he died and the girl came back to her mother.

"She was beautiful and silent! That bodes no good. If one is to be beautiful let them be talkative. Her beauty was a positive load to carry. You know how it is? But her voice! Naturally enough such a voice—such a singing voice—such a contralto——! Her mother took her to Havana. Then the mother died. God knows how Dolores got to New York. Probably some theatrical man. No doubt he tried love-making. That would account for the girl fleeing from him—being adrift."

She was adrift. The first time any of our particular set heard of her was when Mrs. Tremayer Collier picked her up in that very imitation Bohemian place called The Belfry.

The Belfry is a coffee house of a sort—a smoky tobacco-fogged, candle-lit, atmospheric little bird house over a plumber's shop. They make a great to-do over the cobwebs that hang down from the beams there. A gray-haired poetess keeps the place; she makes ten thousand a year selling coffee and rice cakes to a mixed group of young and penniless graduates of Western coeducational institutions who are in New York to write or play or dance interpretatively and to grand people from the land of social prominence uptown, who try to hide, when in The Belfry, their white shirt fronts and white shoulders, under coats and wraps.



She picked up the pearl and stared at it. Suddenly, as she looked, she saw the lights in it fade out.

The poetess, who gave up verse for victuals, apparently made a great gesture of being kind to the down-and-outs. She was generous enough to furnish a few fried eggs from time to time to Dolores Taraffa; the reason may have been that Dolores was a picturesque little figure in her raggedy attire, her penniless respectability and her beauty. The girl could talk English, of course, and above all when the mood struck her she could croon Spanish gypsy songs in a way to make the riff-raff guests float off into dreamland.

Mrs. Tremayer Collier was there one night with Bobby Durant and two of her other well-iced admirers. Dolores had a cigar box banjo—literally made of a cigar box and a few strings on pegs and lolling back in a corner she heard the lull in the chatter and struck a note. She struck a note with her fingers across the strings and with her voice across the world. It might have been, said pretty Mrs. Collier, the keynote of all human reminiscence and all human aspiration.

It was only the beginning of a soft, low, almost whispered melody that took the eyes of those who were there far out into space. It was a magic. It was a spell. When the lady from uptown had recovered the consciousness of herself as a rich patron of the arts she said:

"Suppose that she could let that voice out into power. Great Scott, Bobby Durant, I intend to capture her and put her in musical circles!"

"Musical circles!" said Durant, who is an amateur composer as well as a scientist, "musical circles. That girl can cut figure eights all over our musical circles!"

That was the way, in brief, that Dolores was "taken from the gutter" as the widow of Tremayer Collier put it before she went off to Europe.

She knew perfectly well that Miss Taraffa had an education equal to her own and that her voice had begun already its training in the convent at Vedado, but she was a little vexed that Dolores, the silent and restrained, had not poured forth a lapful of gushing gratitude for the musicale at which Mrs. Collier had given her a "debut," for the lessons from Paranelli, for a launching toward that one season in which the girl, whirled away on the brilliant chariot of New York success, had advanced so far toward fame and fortune.

The Spring of that year found Dolores in an apartment of her own, paid for by money of her own. She knew what thankfulness she owed to Mrs. Collier; she knew also what she owed to God and to herself.

"Your voice came from Heaven," said young Robinson Slade. "But the character to live the life you have led and go on working as you have is chalked up to your credit, dear one."

Slade was twenty then and she eighteen, although there was that untouched youth in her deep green eyes that made her appear to be a child and made the old French woman whom she had engaged treat her like a child—in absurd contrast to several musical managers who competed in treating her like a queen.

It was ridiculous that she said to the son of the largest export house in America:

"Robbie, you are so young!"

Robbie, as she called him, was not so young in the soul. He was a strange product, particularly if one considered his father, who was a case-hardened, steel jacketed, metallic man of great ability. The boy did not look unlike him—a little too short, a little too well knit for grace or even for dignity, but with a vital forcefulness of figure, face and movement. But the younger Slade, as Durant once remarked in his smart way, was a sheep in wolf's clothing. His father was said to be wholly practical; Robbie was philosophical and had thought and considered and meditated himself out of practicality. When his father gave him ten thousand dollars on his twenty-first birthday to practice investments the boy said this:

"You mean you want to see whether I can make this yield a great return?"

"Yes," said the elder Slade.

"I will," Robbie answered, knowing the extraordinary thing he would do.

Perhaps the reason that he had never told his father about his visits to Dolores or of his excursions with her, that knew no sense other than propriety, and often ended up in such absurdities as sitting together on a park bench at the Battery waiting for a fog to lift so that they could see the Statue of Liberty, or of his increasing love for her, was that sense of sacredness of relationship which shrinks from discussion with third persons, particularly if they are unsympathetic and lacking in understanding. Certainly it was not because he had fear.

He was fearless enough—inexperienced and fearless, and with an exaggerated notion of the value of honor and knightly behaviour and gallantry as abstract ideals that he had never had the opportunity to apply to life.

If there were anything secretive about his attentions to this beautiful young singer, whose convent-bred poise and calm and silent moods and aloofness from that brilliant and lively world into which she had climbed so swiftly, that secretiveness came not from a sense of impending scandal, though he may have recognized its possibility, but rather from his joy in the world apart which he was creating with her and which might be smashed by the vulgarity of gossip.

Perhaps it was because of the absence of any critic of their high and finely felt relationship of youth that, with the fruitless disapproval of Annette, the French factotum, he came and went, in and out of that luxurious little apartment that Dolores' increasing earnings had made possible.

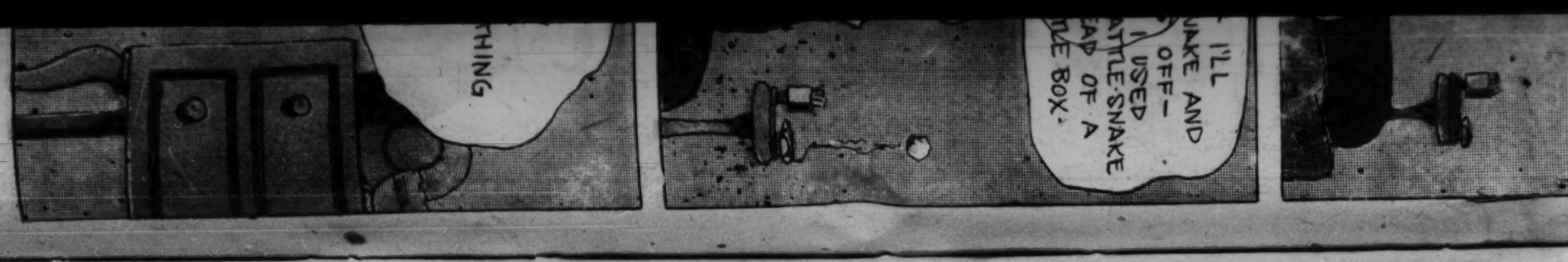
A few weeks before his father had made him the gift of money Robbie was stretched out in the window seat of the little blue and gold living room when Annette brought to little Miss Taraffa a card. The effect of this card

CONTENTS OF THIS SECTION

THE EYE OF CLEOPATRA, a tale of romance and a jewel..By Richard Washburn Child
THIS 'ELL OF AN OLD WORLD, one girl's great adventure.....By Douglas Newton
"MOTHER STUFF," a tragic comedy of the footlights.....By Thomas T. Hoyne
THE HUT BY THE LACHLAN, the story of a man-hunt.....By Morley Roberts
LARAMIE HOLDS THE RANGE, a serial.....By Frank H. Spearman
THE TEENIE WEENIES.....By William Donahey

NEXT WEEK

THE MARRIAGE THAT WAS ARRANGED, a Blue Ribbon short story..By Berta Ruck



THE TEENIE WEENIES.

A TEST OF STRENGTH.

BY WM. DONAHEY.

SIGNS of spring were in the air. Boys played marbles, rolled hoops, and little girls skipped ropes. Mothers talked to one another over back fences, and from the distance came the music of a hurdy-gurdy. Birds flew through the air with bits of straw and paper in their bills, and into the darkest shadows the sunshine seemed to find its way.

The Teenie Weenies, too, seemed to feel that spring was here, for under the rose bush was the surest sign of all that spring had come.



On the tiny porch of the shoe house, wrapped in a warm comforter, sat Grandpa, and beside him stood, in its hazel nut pot, a Teenie Weenie rubber plant.

This was their first appearance since last October, and all the Teenie Weenies knew that spring was here.

It was one of those warm, lazy days, and most of the little people lay on the soft moss where the sunshine fell.

"I don't see why you folks are so lazy today," cried the Turk, grinning around at his companions sprawled out on the ground. "This warm spring weather makes me feel as strong as a bullfrog. Why, I'll bet a cherry seed I could muscle out a ten penny nail."

"I'll betcha Gogo's stronger than you," cried the Dunce, hoping to start an argument.

"Maybe he is," answered the Turk. "But he'll have to show me."

"Gogo rolled a potato out of the cellar once. Didn't you, Gogo?" said the Dunce.

"Yes, I did, but I done strained my back doin' it," answered the little colored chap.

"Can you lift a spool of thread over your head?" asked the Turk.

"Speck I could," grinned Gogo.

"All right, come on over to the tool house and we'll get a spool of thread out and see whether you can or not," cried the Turk.

The lazy Teenie Weenies were now thoroughly awake, and they followed the Turk and Gogo to the tool house, for they often had wondered which of the two Teenie Weenies was the stronger, and here was a chance to decide the matter.

A spool of black thread was rolled out of the tool house, and the little men made ready for the test of strength.



Gogo caught the spool around the middle, lifted it to his shoulder, and raised it above his head just as easily as he would have lifted a match.

The Turk then lifted the spool above his head with as much ease as Gogo had done.

"Why don't you try liftin' that spoon over there?" said the Dunce, pointing to a teaspoon which lay near by. "That's heavier than the spool."

Gogo walked over to the spoon and, picking it up, he lifted it over his head, but it was quite a task, for it was much heavier than the spool.

The Turk lifted the spoon when Gogo was through, and the task was so great that the little fellow grew red in the face.

"Well, let's see who can lift that iron bolt back of the tool house," said the Turk, mopping his head with his tiny handkerchief.

The little folks walked around to the back of the tool house, where the bolt lay.

"I'll bet you can't lift that," said the Clown. "It took three of us to bring it over from the dump."

"Looks pretty heavy," said Gogo as he took off his vest. "Bu I'll try."

The little colored fellow caught one end of the bolt and raised it off the ground, but when he tried to lift the whole thing he found it was heavier than it looked.

He secured a better grip on the bolt and slowly lifted it about an inch from the ground, but all the Teenie Weenies could see that it was too heavy for the little fellow, as his eyes stuck out of their place and the tiny veins swelled all over his neck.

"What in the name of common sense are you fellows trying to do?" cried the Doctor, who had joined the group of Teenie Weenies and had been watching them unnoticed by the little folks. "Do you fellows want to injure yourselves? Put that bolt down, Gogo. You fellows ought to know better than to strain yourselves like that."

"We all was just tryin' to see who was the strongest," gasped Gogo as he dropped the heavy bolt to the ground.

"Well, it looks to me like you were trying to find out which was the biggest fool," answered the Doctor. "You should never try lifting such heavy weights, for you might hurt yourselves so you would be crippled for the rest of your life."

"Yes, sir, that's right," cried Grandpa, who had shuffled out to find out what all the disturbance was about. "I knew a Teenie Weenie back in forty-nine that burst a blood vessel liftin' an apple core and he——" But all the Teenie Weenies walked away, and the old fellow muttered the story to himself as he tottered back to his place beside the rubber plant.

[Copyright: 1921: By William Donahey.]



friends. The men she had known sooner or later had to be sent about their business; the women who had patronized her had done so a good deal as they would patronize a canary, and they always demand a substitute that her friend might could not

when she looked at it closely, was the Eye of Cleopatra. She asked herself if resistance to were worth while.

One day she went to see a physician—a business-mannered New York diagnostician,

real extremity is real. In luxury and under protection of a kind life one reads of those who cannot pay for the three weeks of lodging house dues after looking about for a position and one reads of going supperless.

He was a man not tall of stature and with the look of one who in younger days had been stouter. Now he had a little of that wizening of years and austerity which appeared rather pleasant than otherwise. His

was quite miraculous and alarming. Dolores gazing at it lost color, dropped it onto the table and with her small hands clenched stared at nothing, her pink lips twisting as sometimes her Spanish blood made them twist with emotion.

"Who?" asked young Slade.

"Stuart Hotchkiss."

"And who is Stuart Hotchkiss?" he asked.

"The man who brought me to New York," said Dolores.

Robbie had never asked who the man was who brought her from Cuba. He knew that he was a mongrel soul who had supposed too much.

"He has been here often in the month," she said, wearily. "He says I owe him my success and that the least I can do is to reimburse him for his investment in me."

"Does he?" asked Robbie, climbing down from the window seat. He whistled. He looked at the card and strolled out to the hallway. Dolores heard voices and then the closing of the apartment door. When Slade returned, rather flushed, she said, "Well?"

"I thrashed him," he answered. "What else? We had rather something of a time out there on the tiled floor."

He looked troubled.

"Why?" she asked.

"He knew who I was. How do you suppose he knew? He threatened to get even with me. But let us forget it. Nothing in the world——"

"Nothing in the world can harm us," said Dolores, pressing the back of his hand against her cheek.

"Some day I want to kiss you—on the lips," said Robbie.

"Some day—of course, Robbie—some day."

They were young and neither realized the significance to them of this incident.

Within a month he brought to her the Eye of Cleopatra.

She had been singing—three short folk songs of Andalusia—at some Fifth Avenue evening affair. The place is of no consequence to this account. He found her sometime after ten in an evening gown of black relaxed against the vivid orange silk lining of her wrap in her favorite wicker chair.

"You will think I am a fool," he said.

"Of course," replied Dolores, "of course, Robbie. It is because you are so sweet and clean, and so far from these dressed-up males who are always out of breath chasing the nasty little dollars, that I love you."

"You never said that before," he replied.

"What?"

"That you love me."

"It went without saying," said she.

No doubt he felt a brimming in his eyes; it would be quite like him. He is a whole package of assorted and fine sentiment.

"Well, if you can understand how little I ever trust my ability to express myself—my real feelings—you will understand this. Something in the beauty and rarity of this will tell you," he said.

"And what is the thing you call this?" she asked.

Robbie, taking from his pocket a handkerchief of heavy Habutai silk, spread it upon the black of Dolores lap. In the center of it reposed that extraordinary jewel which pearl experts have known for half a century as Cleopatra's Eye.

"Robbie!" exclaimed Dolores.

"It is for you. It is set into a pendant for you. If you can understand that it comes as a materialization of things I can't ever say myself! If you can understand that its beauty is a message from me!"

"I can, Robbie," replied Dolores with something like a whisper of reverence.

"May I kiss you?" he asked.

"I never forbade you, Robbie. I never forbade you from the first time we sat on the stairs at Mrs. Collier's dance. I love you, Robbie, and I think I will never love anyone else. But it is so strong now when all the rest of the world are worldly figures who would never miss me if I ceased to sing or ceased to be pretty!"

He kissed her.

"Wasn't it terribly costly, Robbie?"

He dismissed the question with a gesture.

Together, cheek to cheek, they looked down at this marvelous pearl whose reputation and value comes from the fact that it wears upon its surface the going and coming tints of a Mediterranean blue through which the rose of a Spring dawn thrusts its lights.

"Cleopatra's Eye," said he. "That's its name. You know, of course, that Cleopatra was of Greek blood. Her eyes——"

They were silent as the Eye glinted.

"Do you know where I got it?" he asked. "I'll tell you. I bought it from a Japanese. You'll never remember his name—Hideoushi to Ito. He is famous—a trader in pearls. Used to be in Kyoto. Now in New York. A gloomy, silent man."

Suddenly he stepped away from her.

"I suppose there's something else I should tell you," he said.

"What?"

Robbie fingered the Oriental brocade of the table cover as if considering.

"Well, there is a superstition about Cleopatra's Eye," said he, almost reluctantly. "You see, the first of its history—the very first—was when it was found on the coast of Sicily in 1848. It was found by a sailor in the clenched hand of a young man attired in the costume of one of nobility. But neither his nationality nor his identity were ever known. He had committed suicide."

Dolores touched the pearl timidly with the tip of one of her forefingers. Then she gave a mock shiver and laughed.

"A graduate of one of the best of our American colleges who has taken honors in philosophy before he is nineteen is above belief in such nonsense," Slade said, with a grin. "I tell you just so we can laugh at it, but it is said that bad luck pursues the owners of the Cleopatra's Eye. It is said that as time goes on when the pearl has not changed hands it loses its lustre little by little and as it loses its lustre so does the owner. They say it has often been owned by persons who have killed themselves."

"Pooh!" exclaimed Dolores. "I dare it!"

"Good for you!" Robbie almost shouted. "I knew you'd say just what I wanted you to say—you dear, wonderful girl of mine, with your eternal spirit! I want you for always."

Nevertheless, when young Robinson Slade had left, Dolores turned the pendant this way and that in the pink, moist palm of her hand. She tried then to assure herself that the great pearl had not lose something almost imperceptible of its brilliance. What nonsense! She put it down. Dear old Robbie! She ran to the window and pulled the heavy curtains apart to look down into the street. He had gone.

He had gone, but there was a man's figure moving slowly out of the shadow of the iron Park fence. She thought it must be Stuart Hotchkiss. Rain, dismal rain, with a dismal accompaniment of whining wind had come and it was hard to see; but she concluded that it must be Hotchkiss after all.

Dolores was quite right. The man she had seen was Hotchkiss. He was no fool; he was over forty and versed in low intrigue. He had known rather well that he could throw a bombshell into the office of Bertram J. Slade. The latter was not a man who would see his son become involved with a singer whom Mrs. Tremayer Collier had "picked out of the gutter."

Hotchkiss shrewdly guessed that the father did not know of young Robinson's attentions to little Miss Taraffa. He may have interpreted these attentions as one of his kind would naturally interpret them. If, perchance, he had correctly estimated the boy's purpose to make a lifelong alliance with her he was all the more convinced of the shock this would be to a hard-headed planner like old Slade. He was in no hurry, for out of luck and money as he was, he had been able to afford enough to corrupt Etienne, the worthless son of old Annette, and all tales were brought to his ears. He wanted to accumulate all the details of the tale he was to hear.

When Dolores saw him he had not come particularly to see Robbie emerge from Dolores' apartment just before midnight. He had come because Etienne had left the apartment after visiting his mother and had telephoned to Hotchkiss that he had a tale which would "break his eardrum." That was why Hotchkiss had come and the story of Cleopatra's Eye was now his!

Hotchkiss took it to Slade. When he had finally been admitted to the millionaire shipping man's office he said with a gesture of nobility:

"You will wonder, perhaps, why I am coming to you in a matter of confidential disclosure. I will tell you in advance, Mr. Slade. It is because if I were a father I would thank the man who would do the same for me. It is a matter between gentlemen."

"My son?" exclaimed Slade in a startled, anxious voice, for the father had as much faith in Robinson as he had in the South American trade. "What about my son?"

Hotchkiss told him. "I have a friend in the jewelry appraisal business," he concluded. "And I confess it was something of a shock to me to know the value—the price—of Cleopatra's Eye."

"What was that price?"

"Ten thousand dollars."

Hotchkiss had made good his promise to get even with Robinson Slade.

The export man did not go to see Dolores Taraffa to beg her to give up his son. "I have a distaste for Camille scenes," he said afterward. He merely wrote a letter. It was a brutal letter; not brutal in the sense of its phrases, for it was written with a fine manner of mock gallantry, but brutal in the exquisite thrusts he gave her.

He spoke of the shock it had been to him that his own son had not expressed to him the pleasure he had taken in her acquaintance; he said that it must be indeed only a persuading personality like hers that could make his son spend the last cent he would ever get from his father upon a trinket for her to wear over her heart.

In Dolores there was fineness of metal, well tempered and under injury it could whip up like a broken hair spring. Robbie had no way of knowing the hours she had spent in bitter tears; she had effaced them and their traces with ice and many bathings before he came to see her on that memorable night.

At first as he came in he did not know she was in the room. She was standing by the heavy curtains in the shadow, and only after she had come forward with her small head erect and as white as a marble bust into the light did he realize that something was wrong.

"I have received a letter from your—father," she said. "Here it is."

He read it, aghast.

"You might have told me how much this pearl cost," she said, with her fine teeth tightly closed.

"It was nothing—the cost."

"I did not know. I should have refused such a gift. Not only have you made yourself a fool, but you have made a fool of me. This is the thing you call love—this madness."

"It may have been madness," said Robbie, in a trembling voice. "But such madness I could afford. It is such madness as never comes a second time."

Dolores appeared a little shaken, but the fire of wrath, the blood of her father, was in her temples. She clenched her hands, and her eyes lit with the lights in the eyes of a tigress about to spring.

"You did not tell your father you knew me—that it meant anything to you!" she burst forth. "That is enough—that in itself."

It was impossible now for him to tell her his reason. To have told the truth would have seemed to be framing a weak lie. He merely said: "I would have told him soon"

"Oh, well," she said with a magnificent coldness. "I might have known. You are like the rest—bold as lion in your self-indulgences, but a craven coward in facing the obligations of life. What is the expression? Oh, yes—you are a little yellow, Robinson Slade—like your father's letter to me—a little yellow. It is so fortunate that I have found out before it was more serious, and it is too bad that I did not find out sooner. Do you know what it means to be a girl without a single friendly hand—alone—eternally subject to the assault of men's conspiracies and women's poisoned tongues? Do you know what you have done to wrong me? So much! Well, it is over. I look upon you for the last time, I hope."

"You mean that without knowing more—without hearing me you would send me away after all our world we have made together—all our plans."

"You better go," she said, with a curling of her lip. The devil himself was putting the words into her mouth. "If you ever come here again I shall know better than ever that you are without self-respect or pride or decency."

The younger Slade was not without pride and passion of his own; he seized his straw hat, and with reddened face started toward the door.

"Wait!" Dolores commanded. "You have forgotten something."

"What?"

"Your trinket."

He laughed in no pleasant tone.

"Then I shall send it to your father."

The threat fired him. He burst forth. "The things you have said to me I will never forget, nor will I ever come back to you unless you ask me; but if you send the pearl to my father I would never forgive you if we lived to be a thousand years old."

"Here—then!" she said, and tossed the Eye of Cleopatra across the table. It struck him on the mouth, and fell clattering on to the hardwood floor between two Turkestan rugs. He turned away and passed out through the hangings at the door.

She stayed motionless, breathing hard, her lips pressed tightly together until long after the door had closed. Then suddenly the realization of his going came to her, and she sank on to her knees and buried her face in the cushion of the wicker chair.

"Robbie! Come back!" she cried out. "Robbie, come back to me. I lied to you, Robbie. I love you. Come back to me!"

When she had caught her breath she listened and heard only the cough and purr of motors on the asphalt street below the window. She picked up the pearl and stared at it a long time. It was in a gay mood—this gem; it was filled with life and flash of rosy light.

"It is the only thing—the only thing he ever gave me," she said, holding it in her palm. "But I will send it back to him—tomorrow."

Then suddenly, as she looked at it, she saw the lights in it fade out; it lapsed into a miserable gray. Perhaps it was saying to her that she should not so easily get rid of it. Two days later she learned that Robbie Slade had gone on one of his father's ships on a voyage to the West Coast of South America.

If with the ownership of the Cleopatra's Eye, there went a strange and sinister influence, surely it had made a good beginning. Annette, to whom the story of the pearl had filtered, counseled the earliest riddance of it.

"Be still!" said Dolores. "Never speak of the pearl to me again. I do not wear it. It is gone—into a safe place. It is not mine, anyway. It is not mine. I'm not the owner. Beside, the superstition is nonsense—plain nonsense."

Annette was incorrigible. She replied. "Well, it came into our home over two months ago. Already the stock into which you put most of your savings of this winter has lost all its value because of that law suit. You have lost all your best gowns by burglary, have you not, Mademoiselle? How is it that Mrs. Tremayer Collier turned her back upon you and went off to Europe? Do you have any more engagements offered to you—you who can sing like no other?"

"But it is spring, Annette. The musical season is over."

"Ha! Over, eh? Did not Madame Orzicka take your place at——"

"Hush!" commanded Dolores. "It is absurd."

"Absurd? I wonder," Annette persisted. "Even you—mademoiselle, you are not the same. So much of irritation. Ah. I tell you bad temper makes enemies, and enemies will gossip about a beautiful young girl who has no one to protect her. What have you? Your voice. That is your only true friend—just as my pretty face was once. But if bad luck comes even your voice you may lose. Perhaps a sneeze—a cold—a cough, Mademoiselle, and it might be gone forever. Better sell the wicked thing while there is yet time!"

"I love it," said Dolores, passionately.

"Then you love your ruin!" Annette mumbled, and went on with her dusting.

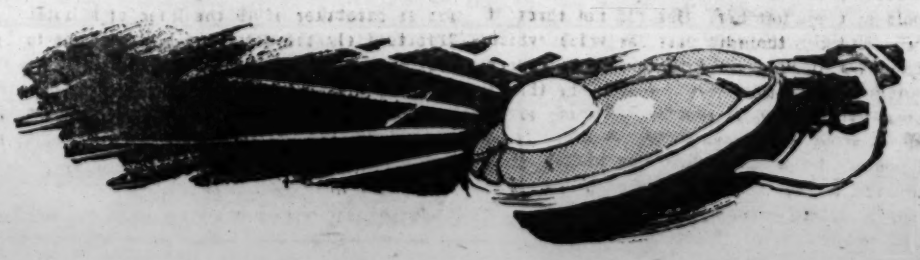
She was not present for long, to haunt the girl with her warnings and her imagery of evil. Before six weeks had gone, and when the hottest days of July had come, Dolores told the old woman that she could employ her no more.

"I love you, Annette," she said, wearily. "But I have had no engagements. There is no money with which to pay you."

The old woman stared at her young mistress resentfully. She said, without any sign of regret, and insolently:

"You never would listen to one older and wiser than you. Take care of your health. You are pale. You have come from the tropics. I knew a girl who came from Brazil—a dancer—a girl like you, meant for sunlight. The damp, cold air here struck into her chest, and she passed away. That is what happened to her. And *she* did not have that wicked pearl!"

Dolores spent her summer practicing her singing. No one came to see her. Her restraint, her aloofness, had made her no



THE HUT BY THE LACHLAN

BY MORLEY ROBERTS

back you will stay; if you don't like it you will know where to come. If you are the sort of man that is wanted out here you will come back. I never shall. Once an engineer, always an engineer. But I would rather hump my bluey for twenty years and in the end die like a dog on a wet sack than not go on looking for the man I am looking for. I'll walk more thousands of miles yet if I don't find him."

"I am sorry for him when you meet him," said Jim.

"Sorry?" said Sadler. "Sorry?"

And for a long time they did not speak again. They heard the rain come down, battering heavily on the tin roof. In some places it came in through holes and made puddles on the floor. And the fire steamed and spat viciously. But it threw out a mighty heat and was comforting.

"Well, we'll keep up a good fire," said Jim as he threw some more wood on it. "It's damp enough in here, but it's damper outside. I am sorry for some of the poor blokes who are humping their swags now or are camped under some box tree out on the plain yonder."

"Aye, poor devils," said Bill Sadler. "I've done that same myself many a time. Many's the night I've camped out in a pool and slept in it. You're right, mate; we might keep up a good fire. One never knows if some poor devil or another might come along wet and hungry."

"That's so," said Grey, "and if there's one within a mile of this place he will come here for sure. Another half pipe and I'll turn in."

Both of them took off their boots and put them by the fire to dry. They hung up their socks on a dry branch of jagged gum.

"Holy show, my footgear," said Sadler. "I shall be havin' to do a week's work presently for a new pair of boots. But I'm ready for a doss, ain't you, mate?"

"Right you are," said Jim. "Let's turn in."

Sadler got into his bunk first. He did not quite lie down, but lay with his head in his hand, smoking his old clay pipe. To Jim, who looked at him in the bright light of the fire, it seemed that he had a fine, strong face. But it was hard and lined and above everything it showed a dogged purpose. And Jim, who had never had any great purpose in his life, wondered at it. And he half opened his mouth as if he wished to say, "Why, don't you chuck it, old son?"

But he said nothing. As well might a man preach against the nature of things, or the rain, or the Lachlan in flood, or the bush on fire.

"It's—it's like drink," said Jim.

Perhaps what was in Jim's mind touched Sadler's consciousness. He reached out and knocked the ashes from his pipe and looked across to the younger man, who was now in his bunk, and said:

"You see, mate, I have just got to do it. I can't help what I feel. It's here—here!"

He knocked upon his very heart. And with that he lay down.

In a few minutes he seemed to be fast asleep. Jim heard him breathing deeply, even easily. It seemed to the man who was awake that there was something calming in a big purpose. He wished he had one of his own. He knew he was doing nothing for himself and little for other people. He knew he had seen men, like himself, who had gradually become even less, tramps, sundowners, those who traveled seeking El Dorado. He sighed as he lay down.

"If I could only get back to England," he said, "I might settle and do something. This is a fine country, but somehow I am not the man for it. I wish I had some mate to go home with."

He did not go to sleep easily. Bill Sadler's story had disturbed him. Bill was doing something, he had his purpose. Suddenly Jim remembered some one who had once said to him that that was all a man had to live for.

"I might have done a deal better if I had listened to my old father," said Jim presently. "I suppose I am a fool to be here."

As he was falling asleep a loud crackle of the drying wood in the fire almost woke him. It sounded as loud as a gunshot. As he turned over he seemed to hear a cooey in the distance. He wondered whether some belated traveler was looking for a camp; trying to find the old hut, it might be.

"If he came near enough he'd see the fire," thought Jim Grey. And then he really did fall asleep.

When he woke again he had no notion how long he had slept. He was lying with his face toward the old slab wall. By now the fire should have died down a little, but it seemed to him that it was much brighter. It crackled as if new wood had been put on. And suddenly he heard a cough, such as a man might make, and, turning in his bunk, he saw the figure of a stranger squatting by the fire. For a moment he thought that Bill Sadler had got up, finding he could not sleep, and then he saw that the man by the fire was no one he knew. He heard him speak to himself in a kind of snarl.

"Snorin' swine," said the man by the fire. "Comfortable, ain't they? And they 'aven't left no tucker about. And I'm wet, wet to the skin! Nice country this, ain't it?"

And Jim Grey felt a sudden instinctive hatred of the man. But all the same he spoke to him and said:

"Well, mate, if you are wet you can dry yourself, can't you, without waking other folks that were wet a while back?"

And the stranger turned round with a frown.

"Ow, you're awake, are you?" he said. "'Ave you got any tucker?"

He was a sandy man, heavily freckled. He had the air of one who never gave thanks, but took all things as his natural due. Jim knew that there was still two johnny cakes upon the table, but he felt a strange reluctance to tell the man even so much. But at last he did.

"Ow, johnny cakes!" snarled the stranger. "Johnny cakes! Ain't you got any meat?"

"No!" said Jim, shortly.

And the stranger shrugged his shoulders, just as though he thought that Jim Grey had taken what belonged to him. Every word he spoke made him more like those who had ceased to labor and had become parasites.

"What there isn't you can't have," said Jim. "But there's a fire."

"Aye, and I could burn myself in it if I liked, couldn't I?" said the stranger. "I've come down the river, tramp, tramp, tramp, squelch, squelch, squelch, and 'oles in my boots. That's been the day's work. I don't know what I came to this country for. And I was nigh drowned today, let alone the rain. Fell in the river, I did. A little more and I'd never 'ave got out. Got any bacca?"

Jim threw him down half a fig of Barrett's twist. He picked it up without any thanks, but eagerly.

"Lemme your knife."

And Jim even threw him down his knife. Bit by bit the stranger cut a pipeful against his thumb and rubbed it up in his hands and then said: "Why, it's damp, nigh wet."

And suddenly Jim got into a fury. A little more and he would have jumped out of his bunk.

"Is it? Then dry it, damn you!" said Jim.

"Ow!" said the stranger. "Civil, ain't 'e? That's the kind of cove one meets in this country. I just say, polite enough, that the bacca's damp and 'e ups and says, 'Dry it, then, damn you!' Bloody country, this Australia. To 'ell with them as sent me 'ere. I wish I 'ad never seen some of them as sent me 'ere."

And the more Jim Grey heard the more he loathed the man. He turned away from him and said:

"Dry up that jaw, and let men sleep. You'll be waking my mate, and if you do that you'll be sorry."

"Ow!" said the other man. "I'm to dry up, am I? I'm to dry up. Whose 'ut is this, I wonder? I've camped 'ere before and maybe I will again. Damn the place. Damn the whole show. O! All right, I'll dry up."

And still crouching over the fire he smoked the damp tobacco he had cadged.

And at last Jim fell asleep again. But he slept uneasily. He woke very soon, and yet perhaps it was not so soon, for the fire had died down a bit. The newcomer was lying alongside of it wrapped in his blankets. He was snoring heavily, and even in his sleep seemed angry and discontented. He was muttering when Bill Sadler woke up and turned round to find Jim was awake.

"I had a dream, mate," said Sadler. "I dreamt of—of him, you know. I heard his voice in my dreams. I should know it if I was dead. I remember when he spoke to that poor girl before me, and the way he did it. I got him by the throat, but she put up both her hands to me and said, 'For God's sake, don't, Bill. Go away! Go away!' When he got his voice back he cursed me and said, 'You get out of this house; she's my wife.' His house and her money. Did I tell you that?"

"No," said Jim, "you didn't tell me that."

Then Sadler caught sight of the man camped down by the fire.

"Hallo," he said. "Have we got a new mate in the hut?"

"Aye, he came in a while back," said Jim. "Grousing swine! He wanted tucker."

"Poor devil," said Sadler.

"I told him there were two johnny cakes," said Jim, "and he just cursed them. He wanted meat. He asked for tobacco and when I gave him some he said, 'Why, damn it, it's damp!'"

"Did he?" said Sadler. "There's a lot of men on the road like that. Men who have gone under. What sort of a chap is he to look at?"

"O, just sandy," said Jim.

"Sandy, eh?" said Sadler.

"Very sandy," said Jim.

"My man's sandy!" said Sadler.

"Yes, you said so," said Jim. "Well, if this is the one you want you can take him out and drown him. Good-night, old son."

And once more Jim turned round and tried to get to sleep. He never knew whether he did sleep or not before he heard somebody speaking. It was the man by the fire.

"Them two in the bunks, snorin' and comf'able, and me on the 'ard ground, steamin' in the damp. Curse the bloody pair of them and every one, every one!"

Once more Jim looked out and saw him squatting by the fire, an ugly, gloomy figure, with the blanket over his shoulder, sucking at his now empty pipe and feeding the fire with little sticks. And as the light grew stronger Jim suddenly looked across to Sadler's bunk. He saw that Sadler was not asleep but was lying reared up on both hands and staring at the man by the fire.

Sadler's face was livid. He did not move. He was like a figure cast in lead. And then Jim saw his big eyebrows work up and down, saw him moisten his lips with his tongue. Then suddenly he turned his head and saw Jim looking at him. He smiled very oddly and nodded at Jim several times. He held out his right hand and beat down on the air with it two or three times, as if to say, "For God's sake don't do or say anything, because this man, this man is mine!" And when he had moved his hand like that he turned to Jim and nodded once more. And slowly, very slowly, Jim saw him shift his position, draw his legs up and lift them over the side of the bunk.

The fire grew brighter still, and the man who fed it muttered to himself. It seemed to Jim Grey, as he watched, that Sadler saw nothing but the man by the fire, and remembered his mate no more. And he who crouched by the flames hunched his shoulders uneasily. It seemed as if he felt there was some one behind him, looking at him.

Suddenly he turned toward Sadler, and Jim watched, wondering, as the two men stared at each other. Jim knew that his mate's eyes must look dreadful, for he saw the other man suddenly grow rigid and let the blanket fall from his shoulders. He laid down his short clay pipe with a shaking hand, laid it in the hot ashes, not knowing where he put it. Then Sadler spoke. As he spoke he had hold of his hands and worked them together.

"Dickson!" he said. "Dickson!"

"That's not my name. That's not my name," said the man by the fire.

"Bob Dickson,' repeated Sadler.

"That's not me; I don't know him," said the stranger.

But Sadler slipped from his bunk and went toward him. The other man was struggling to his knees when Sadler got close and crouched down beside him on one knee and looked him steadily in the face. He still had hold of his own hands. And he said:

"You liar!"

And the other man tried to speak, but for a moment could not. He put his hand up to his throat and swallowed, and then snarled:

"Well, what if I am Bob Dickson?"

"Where is she?" asked Sadler. "Where is she?"

"Who d'ye mean?" asked Dickson.

"Your—your wife," said Sadler.

"What's she to you?" snarled the other man.

"A lot to me,' said Sadler. "Where is she?"

"I don't know," growled Dickson.

"Where did you leave her?" asked Sadler.

"Leave her? She left me in London," said Dickson.

"You took her little money and came out here with it. I know that," said Sadler.

"That's a lie," said Dickson.

"What is she doing—doing now?" asked Sadler.

"Doing now? How should I know? Go and look for her on the streets," said Dickson.

And even as he spoke he sprang up and got away from Sadler. And Jim saw that he had the knife that he had lent him in his hand.

"Mind, Bill, mind; he's got my knife," cried Jim.

But Sadler, now standing up, was perfectly quiet. He looked in front of him as if he saw no one.

"This hound says I'm to go and look for her on the streets! My little girl! My little girl!"

And then he turned toward Dickson, who shrank away.

"Stand back," he said thickly, "or I will put this knife into you."

But even as he spoke he went back and farther back, round the little broken table, which stood on stakes driven into the earth. And Sadler followed him. And presently, with his eyes still upon Sadler, Dickson felt for the door and turned and jumped through it, with Sadler after him. And even as they went Jim cried out:

"O, Bill, Bill!"

For he knew what was in Sadler's mind. He sprang out of his bunk and ran barefoot after them into the rain and the darkness, which was now lighted faintly by the moon in a broken space of windy sky. By its light he saw the two men like two dark shadows running toward the river. And Jim called out:

"Mind the river, Bill! Mind the river!"

And then he lost them in the thick and crackling brush. But he knew that his mate now had hold of Dickson, for he heard him scream:

"Lemme go, or I'll knife you!"

And he heard Sadler laugh. Then they were down upon the ground together. Jim heard them fall, although he could not see them. He rushed through the tangle of the scrub and was thrown down by the exposed root of a gum tree upon the very verge of the river's bank. He saw the two men rolling over and over and writhing. He heard Dickson scream.

"O, Bill, Bill!" cried Jim.

And then both of them went over the bank. He heard another scream and a heavy plunge into the deep, quiet waters below. He found the path and ran down it and came to the edge of the water and almost slipped in. And then he saw a man's head coming out of the water and some one swimming. In his hand Jim found he held a heavy club of gum. He heard himself say:

"If that's Dickson that comes up I'll kill him! I'll kill him!"

So he cried out: "Who's that? Is that you, Bill?"

And even in the darkness he knew it was his mate, and he held out the stick to him and helped him ashore.

And then he saw the surface of the water, three or four yards from the shore, broken by something else rising. At that moment the full moon shone clearly. There was a hand, an arm, above the surface of the stream, which grasped at the empty air. And then he saw it sink, as if the man who held it up had been drawn down by something in the depths of the silent river.

And Sadler sat down in the slimy mud and sobbed to catch his breath.

"He's gone, he's gone," said Jim in a kind of strange and horrible exultation.

"Aye, he's gone," said Sawyer. But he spoke very, very quietly.

Together they climbed the steep and slippery bank. Now Jim was the stronger, for even when they reached the level ground Bill Sadler leaned upon him. And so they came to the hut. Bill sat down heavily on the little bench alongside the table and laid his head upon his arms. The water ran off him in a pool upon the ground.

"Did he cut you?" asked Jim, who was shaking.

But Bill shook his head.

"Get your things off and lie down," said Jim.

He helped his mate to strip, helped him into the bunk, and covered him with all the blankets they had.

Then he fetched more wood and built up a big fire and set the billy to boil again. He took his mate's things, wrung them out, and hung them up to dry. And Sadler sometimes sighed. It seemed as if he was very weak and tired. And presently Jim went over to him and took hold of him by the hand, but did not say anything. And Bill Sadler raised his eyes and smiled a little wanly and nodded and jerked his head sideways in a curious manner, as if he was thinking and could not speak. And presently he actually slept.

But Jim could not sleep. He sat by the fire and smoked all night till the early morning, which was clear and fine. And with the dawn Bill woke up and Jim saw that his eyes were steady again and filled once more with a purpose, a purpose that was sweeter to his mind. And the two men looked at each other and nodded a little shyly, as it seemed. And Jim went out and filled the billy from far upstream, and came back and made tea for both of them. And after they had drunk it Bill said:

"Jim Grey, I'm going back to the old country, to London, my son. You spoke of going back. Will you come?"

And Jim nodded.

And presently the two men rolled up their swags and set out for Forbes. Jim didn't ride but led his horse. It was now a splendid day, for the clouds and rain had passed. The sun was burning. They walked ten miles without either saying a word. But suddenly Bill said:

"It's mighty hot, mate!"

"Aye, it's hot," replied Jim.

"Hot! I should say so," said Sadler. "I want to fill my pipe; lend me your knife, mate."

But Jim looked at him and never answered. And Bill seemed to think for a moment, and then nodded. But all he said was:

"Aye, you've lost it. To be sure, to be sure!"

friends. The men she had known sooner or later had to be sent about their business; the women who had patronized her had done so a good deal as they would patronize a canary, and they always demand a subservience that her proud spirit could not give.

Because she was so lonely she allowed an apoplectic man, who lived on the same floor and whose hair was still red, and whose age was uncertain, to make her acquaintance. He said that she reminded him of his daughter, and he came and sat in the evenings droning on about his past in the dullest manner, until she felt like screaming at him to go away. Sometimes she prepared her own meals; sometimes she went out over the hot brick pavements to the cheapest restaurants she could find.

Early in September the agent of the apartment house notified her that her lease had been ended.

"Already you owe us for two months," he said. "Besides, there is to be an increase in rent. You can go within a few days."

He paused.

"Who paid for all this?" he said, sweeping his fat hand around.

"I did," she said.

The man smiled. "Well, I will send a moving van around."

When he did he connived to take possion of her piano. It was sold for what it would bring. Dolores did not have any spirit for a controversy. Somehow an evil, subtle conviction had come to her that protest and battle was useless, and that an unchangeable fate was at her heels, driving its talons into her helplessness. There was tragedy in not having a piano; she could practice no more. She often sat for hours in the boarding house room staring at the terrible wall paper.

At these times she would usually end her meditation by unbuttoning the front of her dress before the mirror, and there, upon the white expanse of her bosom, was the Eye of Cleopatra!

"I couldn't afford to keep you, dear, in the luxury of a safe deposit box," she would say. "But you do not mind? Why don't you brighten? You look so dull—as dull as you look when some one is ready to plunge a knife into their own white flesh."

A long rainy spell came in early October, and one morning Dolores awoke with a headache and a sore throat. As she lay staring at the ceiling, a little asway with fever, she thought of the words of Annette. She knew that if this cold were to last she would think of these words sooner or later; but it appeared to her extraordinary that she had thought of them at once as if they were interwoven with these swollen glands in her throat, and could not be unentangled from the infection that had seized her. When she got up, however, she took off the Eye of Cleopatra, and hid it in the lower drawer of the hideous golden oak bureau. Then she laughed a little hysterically at herself. She had yielded to the superstition; she had definitely said to herself as she had put the pearl away:

"This was the beautiful thing they found in his clenched hand!"

November came. The season in which she had promised herself better days had begun. In the absence of other circumstances she would have beeen seeking bookings for recitals. Somehow she could not bring herself to go. Her clothes, those that were left, were undoubtedly shabby. Furthermore, a great weariness had come upon her. She wanted to sit down always. Try as she would to go through the day, the weariness would go creeping through her body until late in the afternoon, when a restless warmth would follow it through her veins. The cold had not left her. She did not throw it off. But the thought that her voice, which had now broken up into hoarse responses would never return was one that she thrust away constantly, as one might brush aside an ever increasing web of filaments. She dreamed once that the fine entangling strands of fate were being spun by a bright glowing spider, and the body of the spider, when she looked at it closely, was the Eye of Cleopatra. She asked herself if resistance were worth while.

One day she went to see a physician—a business-mannered New York diagnostician, who listened to her story, looking at the ceiling with an air of boredom. After that he listened through a stethescope, pressing the cold metal against her beautiful neck and across her chest, marking dots upon her white skin with a blue crayon.

"Do you lose weight?" he asked.

"Yes."



"Wait!" Dolores commanded. "You have forgotten something."

"I find two spots up here in the right lung, Miss Taraffa," he said. "You need not let that shock you. You can be cured. Once really cured, you will be more immune than I am."

"Tuberculosis?" she whispered.

"Yes," said he. "I want you to go to some place where it is high and dry—some place, however, in this region, so that you will recover under the conditions in which you will live. Can you afford——"

"Nothing," she said.

"I will give you a note to Albers. He has a sanitarium near Lake Placid."

Perhaps it is useless to give an account of the fight that Dolores made. Such battles are without the slightest romance and are made of monotony. Emotion and drama are smothered by routine and the brave soul that bows to that routine and the virile will that goes forward yielding nothing to the enemy day after long day will prove the character of a being and will exalt it.

Dolores in a six months' span cured herself of tuberculosis, but her voice had gone forever. She had learned that human beings when driven to the test are mostly brave and true and kind and can even die with considerable dignity and make of death a kind of noble event. Again, as when six months ago she had faced the necessity of getting some common job at a few dollars a week, she now faced that long prospect of being a working girl forever. One had to have clothes. Her own were falling apart, as one of the nurses said, and she had only enough money to buy a ticket to Detroit to get the position that had been offered to a professional waitress who had not left the sanitarium and now never would leave the sanitarium to take it.

The pearl was hers. The ten thousand dollar pearl! The pearl with its evil history! The pearl with its baneful influence! She could sell it if she would! But it was the one thing left of Romance, of love, of Robbie. And then there always seemed to be an undefined reason why she should not sell it—why she should never part with it. Why not? It was a fortune! And yet there was a reason. She hung the thing about her neck again before she left for Detroit. It had grown so lusterless and dull!

The job in Detroit had gone out of existence. It had been waiting for her—a position as caretaker of all the linen at a hotel. Unfortunately the hotel had been bought to clear the site for a new office building. The manager told her with brightening of his expression. "Why, there was a hundred thousand dollars for me in this big deal," he said, looking into her startled green eyes, that were still clear and large and beautiful.

Dolores found it difficult to realize that real extremity is real. In luxury and under protection of a kind life one reads of those who cannot pay for the three weeks of lodging house dues after looking about for a position and one reads of going supperless. She could not believe it when it was happening to her. She wrote back to her friends at the sanitarium, unable to believe that the facts she put into the letter were so. If things like this happened to one they were all the more unreal when they happened in the soft and indulgent springtime.

It was Spring! Neither the dingy rows of brick lodging houses nor the smell of the metal works could suppress Spring. It was there with its hurdy-gurdies and the shouts of children in the dusk, and from somewhere the faint whiffs of warm, moist loam from which bright green shoots were sprouting forth.

Dolores saw the arc lights come snapping on and later a man whose feet made strangely emphatic beats on the pavement like the marching of Time over a sounding board, came and looked up at her lodging house. She was joyful when she found he had come for her; she thought he had come to give her employment.

"I am Mr. Mondell's secretary," he said leering at her satanically.

"Mr. Mondell?" she inquired.

"You might not know him," he said contemptuously. "He is known well enough usually. He is one of the largest traders in pearls in the world."

Dolores gasped.

"I tell you we have had a time of it hunting you up," the man said. "A chase from one address to another. And frankly we expected every day since we began the search that we would hear that the Eye of Cleopatra was on the market again. It was desired by a special client and the Japanese dealer put us on the track."

"Well?" said she.

"Well, where is it?" he asked.

Dolores at once was suspicious; she was not going to tell that it lay upon her white bosom.

"I have it in safe keeping," she replied.

"Ha!" said the other with a sigh of relief. "We are leaving town tomorrow. Can you come with me to our suite at the hotel?"

Dolores, for the moment, felt that she had come to the end of her rope and now at the end was freedom from this bane of the evil Eye and ten thousand dollars beside!

"I will go with you," she said.

They went in a taxicab.

Of the risks she was taking she was well aware, but she discounted them by saying to herself that nothing mattered much now in any case. She was at the end of her rope. She was relieved nevertheless to hear Mr. Mondell's voice as she was shown into the parlor of his suite at the hotel.

"Sit down, Miss Taraffa," he said indicating a chair on the other side of a French gilded table decorated with hand painted flowers.

"You can go, Nelson."

They were alone. Dolores and he faced each other under the light—a strange contrast, she thought, because in the long mirror between the windows she could see how poverty stricken she appeared compared to this well dressed, well kept figure before her.

He was a man not tall of stature and with the look of one who in younger days had been stouter. Now he had a little of that wizening of years and austerity which appeared rather pleasant than otherwise. His lips were thin, perhaps a little cruel, but there was a rather kindly and quizzical look in his gray eyes as he sat there calmly enough, studying her and waiting for her to speak.

She felt as if she had come to the end of a long journey; she said nothing.

"If you do not mind my asking—where is the Eye of Cleopatra?" he inquired at last.

She felt that he was not a man to be distrusted. With her small right hand she reached down below her collar, undid the chain, and put the pearl upon the table.

"Ah!" said he, bending over it eagerly, and then after a moment of admiration he inquired:

"What is your price for it, Miss Taraffa?"

"I do not know," she said.

"Do not know! Do not know!"

She shook her head.

"Of course one does not trace a person as we have traced you in these few weeks without finding out—well, how shall I put it?—without finding out the course of circumstances under which you have lived for many months," he said. "It has not been a very—well—prosperous course, has it, Miss Taraffa? It is a most astounding thing that you have not sold this pearl—astounding! Why?"

She shook her head.

"Its sale would rather relieve you from further difficulties, wouldn't it? Say ten thousand dollars in the form of a certified check."

Dolores was staring deep into nothingness.

The other touched the Eye with his fingers. He said at last. "Well? What is your decision?"

"I shall not sell it," she said dreamily.

"Not sell! You must have some reason. Is it a sentimental reason?"

"Perhaps—partly—a little—but just now I have thought of the real reason that I will never sell it."

"And what is it?" he asked anxiously.

"Do you know the superstition about this pearl?" she inquired.

"Why, of course. That is nonsense. I would not be buying it for a man to give his beautiful young daughter if——"

Dolores covered her face with her hands.

"You do not mean that you would refuse to sell it for that reason?" the man said with unbelieving, doubting tone, and spacing his words slowly.

She nodded.

"Because you think it would bring misery to some one else?" He was astounded.

She made no comment.

"But in that case you would throw it away," he suggested craftily.

She picked up Cleopatra's Eye and gazed down at its wonders. "Yes, I will throw it into the lake!"

"You can't mean that you would throw away your chance to save yourself because of the harm the pearl might take to some one else," he said.

"Yes," said Dolores wearily. "I never quite knew, but that is it."

"Is it?" he snapped. "Let's see if it is. I've an idea." He arose, walked swiftly to the door and called, "Nelson!"

"Yes, sir."

"Give me a piece of paper. That scrap will do. Go down to the drug store and get that. Pour it into a glass and bring it to me."

"Yes, sir."

"Now we will see," he snapped in a challenging voice.

He paced up and down the room, now and then glancing at his visitor as if to be sure that like the vision in a dream she had not vanished; only when his secretary knocked at the door did he cease his pacing to take from the other man a glass half full of a clear liquid.

"If we are to have a romantic moment let us have it romantically," he said, putting

was quite miraculous and alarming. Dolores gazing at it lost color, dropped it onto the table and with her small hands clenched stared at nothing, her pink lips twisting as sometimes her Spanish blood made them twist with emotion.

"Who?" asked young Slade.

"Ten thousand dollars."

Hotchkiss had made good his promise to get even with Robinson Slade.

The export man did not go to see Dolores Taraffa to beg her to give up his son. "I have a distaste for Carlile scenes," he said afterward. He merely wrote a letter. It was a brutal letter; not brutal in the sense of its pearls. Used to be in Kyoto. Now in New York. A gloomy, silent man."

Suddenly he stepped away from her.

"I suppose there's something else I should tell you," he said.

"What?"

Bobbie fingered the Oriental brocade of the

my father I would never forgive you if we lived to be a thousand years old."

"Here—then!" she said, and tossed the Eye of Cleopatra across the table. It struck him on the mouth, and fell clattering on to the hardwood floor between two Turkestan rugs. He turned away and passed out through the hangings at the door.

THE HUT BY THE LACHLAN

BY MORLEY ROBERTS

IT took Jim Grey two days' hard riding to get down to the River Lachlan from Conoble, away north in the Back Blocks, and it had rained ever since he crossed the Willandra Billabong. A cold southerly wind blew up with the rain and set him shivering.

"Wish I was in Forbes," he growled. "To blazes with the bush in this weather! It's a fine place for those who like it, but just now I'm hankering for England."

It seemed to him that it had been wet on the Lachlan ever since he left it on his northward journey. He could tell that by the condition of the ground when he splashed through the big swamp on the inner road, which runs along the river from Euabalong to Condobolin.

As he came out of the swamp he saw a swagsman ahead of him. "He'll be for the Old Hut, too," said Jim. And presently it seemed to him that he knew the traveler's walk, even his figure. He was short and sturdy, with broad shoulders, and held himself as those do who are very strong.

"Now where have I come across that bloke?" asked him. "I'm sure I've seen him somewhere." Then he slapped his wet thigh and said: "Why, I believe I met him last year on the Uglo creek."

And presently he drew up alongside the other man, who turned and nodded, but did not recognize him.

"Aye," said Jim to himself, "this is the cove! I recognize his beard and those eyes of his."

The stranger's beard was gray and his eyes were keen, deep set, heavily browed. They looked thoughtful and stern, as if he had been through things. Jim remembered something that had been said about him. The look in his eyes recalled it. A man down on Arria station, not far from the Uglo, had yarned to him about the man with the gray beard.

"He's lookin' for some one, and I'm sorry for the cove when he finds him," said the man at Arria.

"Ah! I remember," said Jim Grey. "They called him Bill Sadler."

And then he spoke.

"What cheer?" asked Jim.

"Why, mate," said Sadler, after a moment's pause, "there's mighty little cheer a night like this. Cold, ain't it? And wet. But you and I have met before somewhere?"

"That's so," said Jim. "Down on the Uglo, a year back.'

"Aye, that's where," said Sadler, nodding. "But I don't remember your name, mate."

And Jim told him his name, and added: "You're Bill Sadler."

"Aye, that's me," said Sadler with a smile. "Why, we was camped together for a week, more or less, down on the Uglo, in weather jest like this. Good coves, down on the Uglo! Pretty free with their tucker, but then it's off a main road, and they don't see many travelers."

"Have you come far today?" asked Jim after a little pause.

"Twenty miles," said Sadler, "and heavy going, too."

"Where are you camping?" asked Jim.

"Well, I was reckonin' to camp at the old hut, jest along here," said Sadler.

"Same with me," said Jim. "Hand us up your swag. I'll carry it for you."

And Bill Sadler swung his swag off his back and handed it up to him. They went on in silence for a good half mile, and the dark came down upon them suddenly. Presently Jim spoke.

"You ain't found that cove yet, Sadler?" he said, almost casually.

"Eh?" said Sadler, starting.

"The cove you are looking for," said Jim, staring at him.

"Oh, him!" said Sadler, without looking up. "No, no; I ain't found him yet."

Jim saw him pull at his beard.

"If I had I shouldn't have been hereabouts," he said, pointing with his hand vaguely, as if he was indicating the whole bush, the deep cut river, the tall gums upon its banks on their right hand. "Not hereabouts, I reckon. Did I tell you anythin' about—about him? I don't remember doin' so."

"Why, no," said Jim, "it wasn't you. It was him they called Ginger. A long, thin cove, working on Arria, driving bullocks."

"O, him!" said Sadler. "Yes, I remember I told him something. The cove I'm lookin' for has a red head, too."

"Ginger allowed," said Jim, "that it was healthy for the other cove that you didn't find him."

And Bill Sadler peered up at him under his eyebrows and frowned grimly. It seemed as if he was thinking deeply and couldn't speak.



Sadler's face was livid. He did not move.

And Jim Grey repeated his own words to himself: "Not healthy for the cove." It was a way he had of chewing the cud of the things he said or thought.

And then they came to the bend in the winding Lachlan, where the old hut stood. Every man who wore out leather on the Inside road knew it well, though it was half hidden in the gums bordering the river. Just before they came to it they passed close to the Lachlan, which was very low in spite of the weather, for the rain had not been heavy on the upper waters at Carcoar or Mundooneen or any of the ranges east of the plains.

It was quite dark when they turned off the main road toward the hut. They had some difficulty in finding it, and that showed them they would have it to themselves. There was no fire lighted in it, and any fire would have been seen, for there was no door to the hut and it had no windows. It was very old. No one knew who had built it.

It was Bill Sadler who spotted it. He seemed to have keener eyes in the dark than the younger man, or it might be he knew the place better. That was the truth, for he said so, and added: "I come this way pretty often, mate; for reasons—for reasons."

And suddenly Jim saw the dark shadow of the hut in front of him. He dismounted, unstrapped a pair of hobbles from the off side doe, hobbled the horse, and unsaddled him.

"Poor old chap," said Jim, as he rubbed the animal's nose. "It's not comfortable for you, old son, but there's decent feed and plenty of water."

And he went into the hut with his saddle, his own roll of blankets, and Bill's heavier swag.

"I'll make the fire," said Sadler. "'Tis the thing one wants a night like this. 'Tis a'most better than tucker. A fire's a good companion, mate. There's many a man in the bush who has no other friend than a fire. 'Tis his home, his friends, his wife, and his children."

He was down on his knees in the old fireplace, grubbing in the dark for little sticks and pieces of burnt wood.

"Well, you start it," said Jim, "and I'll go out and rake up some logs."

And presently Sadler had a fire begun, no bigger than a man's hand. Yet in half an hour the flames drew up the chimney and the big logs hissed in the falling rain that came down it. By the side of the fire Jim piled a whole heap of small logs and one or two as heavy as he could carry. He hung up his outside damp blanket, which was presently steaming. The other he put in the old bunk opposite the door. Beyond the door there was now a pool of water that gleamed in the firelight.

"What tucker have you got?" he asked, as he stood steaming by the fire.

"Flour and sugar and tea," said Sadler, "but no meat, mate."

"Well, I've got some mutton and a bit of bread," said Jim, "but no flour. I don't reckon to travel with bags just now."

"Aye, you have been doing better," said Sadler, looking at him. "I thought as much from your rig-out and the horse."

"Only so so," said Jim. "I'm working for a cove in Forbes. He's a mean man, I tell you, and I'm full up with the bush. I've a kind of a notion that I'd like to go home to England."

"I reklect you said as much down on the Uglo," mused Sadler.

"Did I?" said Jim bitterly. "Well, I am likely to be spoutin' the same guff for the next ten years unless I get a mate to go mit."

And Sadler looked up at him.

"Some day I'll be back there myself," he said suddenly, "when, when—O, yes, not till then."

"Are you dead sure he's in this country?" asked Jim Grey, turning again to the fire.

"Dead sure," replied Sadler. "I heard of him the last time no later than yesterday. Coming this way he was!"

He put out his bags with flour in them and tea and sugar.

"Here, give me your billy. I'll get some water," said Jim.

"Mind you don't slip in," said Sadler. "'Tis a tricky path, that down to the Lachlan, and the water is deep and dark."

It certainly was dark by the river, and the path was slimy with mud. Just where it turned sideways there was a steep bank, and Jim almost went over it. When he saw the sullen pool beneath him he shivered and climbed down more carefully. Even then he slipped once or twice on the greasy mud. He was glad to get back to the warm hut and put the billy on the fire. Then he took off his coat and shook it and hung it up. He unstrapped Sadler's blankets for him and put the wettest one to dry. By now Sadler had the flour poured out on the table and was making dough.

"Damper or johnny cakes, mate?" he asked.

"The quickest tucker's the best, ain't it?" asked Jim.

"Then johnny cakes," said Sadler.

Presently they ate their meal of mutton and johnny cakes baked on the coals, and they drank their tea almost in silence. But they were both thinking of the same man.

"Every one meets every one along these roads," said Jim to himself. "Here I've met this same Bill Sadler twice. I am always meetin' men I know. We wander everywhere. I am gettin' sick of it."

And when they had eaten their meal they both filled their pipes, cutting up Barrett's twist and rubbing it up in their hands. Jim lent Sadler his knife.

"I lost mine," said Sadler, "at the very last camp I lost it. I'm sorry I did, for it was a good sharp one, quite a weapon."

"Use mine," said Jim.

"Has the river got a move on her?" asked Bill Sadler presently.

"Not a stir," said Jim. "It's only heavy rain east and southeast of Forbes that makes her move. But when she does come down she comes down. I have seen her run a banker here."

"Aye," said Sawyer, "I've seen that, too, mor'n once. I was fair floated out of my blankets one day three years ago. Fine, hot weather it was, too, and a clear sky at night. I woke up early jest at dawn, and heard the water whisperin' like a rat on a log, kind of whistlin'. And I went to sleep again, and the very next thing I knew I was floated out of my camp. Nigh drowned, I was."

"These rivers drown a few," said Jim. "They drown a few."

And Bill Sadler nodded.

"Aye, they drown a few," he repeated, "and they might drown more who'd never be missed."

When he had smoked his second pipe, squatted by the fire, he said, without looking at Grey, who was then on the bench at the end of the table: "Did Ginger, who was down on Arria, tell you anything about—about me?"

He poked himself in the chest with his thumb as he spoke.

"Aye," said Jim thoughtfully. "He guffed a bit, but I don't know whether it was true, mate."

"O, Ginger, he knew," said Sadler, nodding. "I told him years ago. He's a towney of mine. Newcastle I come from, or nigh to Newcastle. It's something to meet a towney in this blasted bush. Did Ginger tell you about—about her?"

"About some woman," said Jim, "but I disremember it mostly."

Bill Sadler went down upon his knees and fed the fire with sticks. Presently he said: "Yes, you wouldn't remember, but I don't forget. She was a pretty girl when I knew her first, mate, and I thought she'd marry me. But she chose the other man and I went off to the States. I'm an engineer, I am, and I worked in steamships on the lakes and on the Mississippi. And I heard she was not happy and I heard he beat her. She'd got a little money, not much. Just a little house property that her father left her. She might have married higher than either him or me. But he took her away from Newcastle and the houses were sold.

"And I found out from a sailor man that he was in Australia, flashin' it with a couple of hundred quid. And the sailor man had known him at home and he asked him where his wife was. And what do you think he said? Now, what do you think, mate, that he said? He said, 'To hell with her! She and me parted brass rags a year ago in the old country. Whimperer, she was!' That's what he said, mate. And this sailor man asked him where she was now and where he had left her. And he would not tell him, but he let on she was all on her own. What he said was, 'Serve her bloody well right.'

"That's why I come out here four years ago. If I get hold of him I'll find out where she is. It's my belief that he brought her out here. I have looked for her in Melbourne and in Sydney. I found out at last he was up here. And I have been on his track this two years, with no money and out of my own work, and having to do a bit here and there jest to keep going. But I'll find him; I'll find him!"

And there was a long silence, and presently he said: "Well, what would you do if it was you and you got him?"

"Kill him," said Jim.

And Sadler put out his hand and said: "Shake, mate; shake hands on that." And the two men shook hands

Sadler got up presently and laid his dry blankets in the bunk on the side of the door, near the fire. He took off his coat and then his shirt and stood stripped to the waist, while he dried the shirt before the fire.

"You keep a mighty good body on you, all the same," said Jim presently.

"Aye," said Sadler, "I always was a stout man. How old do you think I am?"

"Forty-five," said Jim.

Sadler laughed and pulled at his beard.

"That's my gray beard, my son," he said. "It's only gone gray these last few years. I am not 35 yet."

He stopped and looked down, and then said: "Waiting to get even ages a man."

And Jim saw the muscles of his back ripple and grow rigid. And again Sadler repeated: "Waiting to get even ages a cove. This beard of mine, mate, was black a while ago, and now I sometimes think it'll be white before I meet him. And then I think maybe there won't be another gray hair in it before I get my hands on him."

He pulled on his shirt again and sat down on the biggest dry log by the fire, and for the first time smiled a little.

"I shall be glad to be getting back to England," he said, "back to machinery. This country is a fine country for those that like stock, but give me machinery. I'm happy when I hear an old engine pound out her music, mate; it is music to the likes of me. And here only once in a while I get so much as a job of tinkering up an old engine. What will you do, mate, if you go home?"

"Can't you guess?" said Jim Grey, also with a kind of smile upon his sunburnt face.

"I know, maybe," said Sadler. "I've heard of those who hanker to go home."

"Aye," said Jim, "I suppose I should blue my cheque and think what a darned fool I was to be in England when I might have been in Australia."

"That's it," said Sadler. "That's likely. I have met your sort before, mate."

"So have I," said Jim. "The bush is full of us. But it's hard to get out of Australia. The place is like a honey pot and we are the flies."

"Was it a woman who sent you out here?" asked Sadler.

But Jim shook his head.

"I have not seen a woman yet that I so much as wanted to buy a hat for."

And Sadler actually laughed.

"There's a lot of them not worth the price of one," he said. "But it won't matter when your time comes whether she's worth it or not. You are the kind of a cove that will buy some woman a shopful. You crawl out of this mate, and get home. If you like being

COLOR

back you will stay; if you don't like it you will know where to come. If you are the sort of man that is wanted out here you will. ime back. I never shall. Once an engineer, always an engineer. But I would rather hump my bluey for twenty years and in the end die like a dog on a wet sack than not go on looking for the man I am looking for. I'll walk more thousands of miles yet if I was no one he knew. He heard him speak to himself in a kind of snarl.

"Snorin' swine," said the man by the fire. "Comfortable, ain't they? And they 'aven't left no tucker about. And I'm wet, wet to the skin! Nice country this, ain't it?"

And Jim Grey felt a sudden instinctive hatred of the man. But all the same he

"Yes, you said so," said Jim. "Well, if this is the one you want you can take him out and drown him. Good-night, old son."

And once more Jim turned round and tried to get to sleep. He never knew whether he did sleep or not before he heard somebody speaking. It was the man by the fire.

"Them two in the bunks, snorin', and

He sprang out of his bunk and ran barefoot after them into the rain and the darkness, which was now lighted faintly by the moon in a broken space of windy sky. By its light he saw the two men like two dark shadows running toward the river. And Jim called out:

"Mind the river, Bill! Mind the river!"

the glass before her. "If we are to test sincerity let us do it with due regard for historical precedent."

She looked up at him, puzzled.

"You said you would destroy the pearl," he went on. "In all my peculiar set of experiences I have never seen one quite like this. It is not often that one in your circumstances will do as you say you will do. And will you?"

He paused.

"I say, Will you? Cleopatra it is said destroyed a priceless pearl by dropping it into vinegar. She could afford that piece of bravado. Can you? The glass before you does not contain vinegar. It contains a much more powerful acid. If the pearl is dropped into it it will foam like an effervescent lithia tablet and it will dissolve like one."

Dolores smiled.

"Well?" said he. "Come, now. Isn't it rather too much to pay—too much to pay for insurance that no one else may suffer from its possession?"

He laughed. At the end of this short derisive laugh he heard the little splash as the pearl, twisted out of its setting, dropped into t glass. With an exclamation he came and like Dolores bent over the table, resting his weight upon his straightened arms, gazing down.

The Eye of Cleopatra, untouched and unmoving, giving forth no bubbles of disintegration, lay at the bottom of the glass, its blue haze and its pink light emphasized in its immersion. The acid had no effect upon it.

"You have deceived me!" exclaimed Dolores. "It was a cruel trick."

"Perhaps," said the other. "I have a reputation of being a cold-blooded man, Miss Taraffa. They say that of me. But you may think I am not without my romantic side when I tell you that the evil that you thought was in a pearl was the evil of fear that dwelt only in your own mind. You will not think I am lacking in my romantic side when I tell you who I am."

"Who are you?" asked Dolores. "I believe you are the devil himself."

"No," said he. "But my name is not Mondell. My name is Slade. I am Robbie's father. He has come back from a long journey and he has sent me to look for you and take you back to him."

"It is not so!" she exclaimed in her disbelief. "It couldn't be so! It couldn't happen to me, to the owner of Cleopatra's Eye!"

"Perhaps not," said Slade, with his face suddenly drawn into grave, hard lines. "But this isn't the Eye of Cleopatra. You never have been its owner. This thing in this glass is only a clever imitation by a Japanese skilled in such work."

"And there was no evil——?"

He answered after a moment's deliberation. "I said only in the mind. Hidebushiro Ito was discovered over a month ago with a bullet hole in his head and a revolver in his hand. In his other fist they found the real Eye of Cleopatra."

(Copyright: 1921: By Richard Washburn Child.)

THIS 'ELL OF AN OLD WORLD *by Douglas Newton*

The Amazing Adventure of a Disconsolate Beauty to Whom 'Nothing Ever Happened'

REGINA said calmly and without rancor every morning: "Nothin' happens in this 'ell of an old world," and she used to take the Swiss alarm clock and choke it with her bolster. Sometimes as she pulled on her mock-silk stockings she wondered if her special segment of heaven would smell so much of early morning bacon as this lodging smelt of early morning bacon.

Then she would go out through the gray air of Water Lane and down Brixton Hill to Poggianni's, the famous Italian café kept by a Bavarian. There she would help wash the plates left over from last night, fill up the sauce bottles so that three partly filled Worcesters made one entirely filled Worcester, don her apron, best side out, and prepare generally for the round of "nothin'" that was going to happen all day.

Regina was the entire "waiting" staff of Poggianni's famous café. She was young, and even in Brixton, where good looks bloom, she was pretty. She was, in fact, pretty enough for a West End chorus or any other sparkling realm where looks are Queen; but she also happened to have a streak of Italian, north Italian at that, in her. She never noticed her beauty in her desire for a steady job.

Her father, who was rather more Italian, had died in a steady job. He had been third man down (her photographic bill) of the Flinghi Brothers' Troop of Unparalleled Gymnasts. One night he had been rather less unparalleled than usual, and had fractured the base of his skull in a manner to earn the reprobation of the second house, the active disgust of the troupe leader, and an inquest on himself.

Already, however, the gymnast had seen to the future of his daughter. Recognizing that the profession would not produce three pounds ten a week forever, he had cast about and had provided Regina with an eternal job. Poggianni, for the sake of an old friendship, accepted her as its one and presiding waitress at seventeen shillings a week, plus all the tuppences weak minded customers left furtively under their plates at the conclusion of the café's indefinable meals.

Regina recognized she was on a steady thing. She knew the world too well to think of flinging her chances away, even in the untrammelled fields of pro'gram and choc'lit selling in the Sinnymas, though she had had offers that were heady. Cinemas were mutable, whereas Poggianni, tips and all, went on forever.

But for all this there were moments when the world seemed stale, and the steady Italian strain was swamped by a wave of that passionate longing for "something" which had passed into her blood from the veins of her sentimental Brixton mother. There were times when she passed from Water Lane into Brixton Rise and saw, striking down toward London, the hill all bright in the sun, and she thought that she must run on the wings of youth down that fairy avenue where the houses shone like new gold, and the trees were gossamer and green, and where even the Chatham and Dover railway bridge was but a span of delight by which folk leaped between two shores of romance. And at the end of that long and shining way, that was merely Brixton road in rainy weather, there would at these times be the promise of "something" waiting for her with open arms. . . .

What it was that plucked at her heart, that caught at her hand, that called her to do reckless things, things that had danger and delight in them, things that defied convention, and caution and the stoic beat of her Lombardy heart, she did not know. It was something that was perhaps foolish, that would perhaps bring her to the unparalleled pass of losing her job—but it was something that tingled like wine.

Not even the striated smells of the café kitchen could keep that dangerous waywardness down when the sun shone bright on Brixton Hill. She would live her day with the thrill of that long avenue of golden promise in her blood, and she would treat her customers like wooden statues or princes—it depended how the emotion swayed her.

Yet "nothin' happened in this 'ell of an ole world." And the night would come with its lodging house and fusty air, and all her dreams didn't come true.

Then, one day, the fat policeman came into the café kitchen, and with a click the whole world was flashing with romance.

He was a most ordinary fat policeman, big and given to feet. He stood amid the almost tangible odors and asked questions and issued commands in a slow, thick voice. He was really a dull policeman conveying a trivial message, but he was bent on making that message awesome, impressive, momentous, and himself something of a visitant from the awful gods. They ought to have seen through him, but the police force is, for such as Regina and the myriad of her kind, so wrapped round in romance that they never see the common clay under the blue cloth and silver buttons.

Poggianni had introduced her.

"She iss lade this morgen. This is her. No, bud I tell you she iss the only waitress I haf."

The big obviously policeman policeman looked at her carefully, as though he thought there might be two of her hidden in the one. Then he said:

"The only young lady to wait on all your customers?"

"I haf tell you," said Poggianni, "she iss the only waidress I haf."

The policeman nodded cleverly.

"She c'n keep 'er tongue shut tight in 'er 'ed."

"She iss a goot girl," insisted Poggianni. "Oh, yess, she iss a really goot girl."

The policeman nodded again, this time weightily.

"Mind carefully wot I tells you, miss," he said. "An' don't you let it go no further. You understands?"

"Oh, no," said Regina. "I won't."

"Well," said the policeman, "'ave you noticed any one strange—queer like in this caff?"

Somewhere inside her breast Regina's breath suddenly caught. She had not thought about the young man with the blue eyes before. If you had asked her ten minutes ago she would have said she had not really noticed him at all. Now, abruptly, out of the welter of mixed customers, out of the hundreds of faces she saw in that faded gilt café, this face suddenly appeared vividly before the eyes of her mind. The policeman was speaking of this young man whom she thought she had forgotten; she could swear to it. So she lied to the policeman.

"Queer," she said. "No, I've noticed nobody particular queer."

"Well, o' course," said the policeman, "they—or I've p'raps ain't really queer."

"That's perhaps why I didn't notice," said Regina simply.

The policeman frowned. This looked a little like contempt. He said, magisterially:

"Wot I mean, actsurely, is, 'ave you noticed any strange customers—or customer—new ones, or one. Some one who 'as begun th' 'abit o' eatin' 'ere."

The lips of Regina's spirit tightened resolutely. She had noticed. Now when she looked back, she did see that the young man with the sharp, clear eyes, had taken the 'abit of dropping in. So she said, ingenuously:

"Our customers is always changing. Some comes a few times, and then doesn't come. Some comes in once, some comes in twice. . . . We don't notice much, there always fresh faces."

"As I toll you"——began Poggianni, but the unbendable look the policeman gave him damned him effectually.

"You've seen nobody new but coming regular, the last few days?" the policeman demanded of Regina.



At the end of that long and shining way there would be the promise of "something" waiting for her.

Regina's mind cried, "Yes, of course, he's been here the last few days." But her soft, unquavering lips said:

"Bosshi & Brisk—they're on this week at the Empress, and they 'ave been coming in for coffee just before the first house; and some of the ladies out of the "Revels in Red"—that's on, too—might be said to be new and yet regular——"

"Huh," mentioned the policeman, and he stared at her for thirty seconds. "Not that sort. This 'ud be ordinary people, or person. An n'ordinary man, say. He might not seem suspicious, but he is suspicious."

Regina shut her heart tight, and said indifferently:

"No, I ain't noticed any of that sort."

The policeman stood rooted, very stolid. It seemed he had said his first little piece, and now had to get on with a new one. He appeared to have moral difficulties. He stared earnestly at Regina. Was she or was she not the right young person to whom even a hint of momentous things might be disclosed? With a mental gesture, which could almost be seen, the large, fat policeman decided there was nothing else to do but to plunge.

"Well, what I want you to do, miss, is to keep your heyes open." He looked deeply at her. "Well open," he said.

"Yes," said Regina, widening hers instinctively to show him how she could do it. The fat policeman said inconsequently, surprisingly:

"You know about the Clapham Park burgelries?"

"No," gasped Regina, "no—only what I've read in the Sunset News."

"Well, it's about them," said the policeman. "Listen careful, miss. We 'ave clues. There 'as been three burgelries, as you may well know. Big 'ouses. The procedoor in each 'as been similar. That 'as given us clues. We suspect—persons. It is thort; we 'ave grave reasons to assoome—reasons which is neither 'ere nor there to you—that the cul—that the culp—that the burgelers many, in fact, possibly do meet in vester-aunts 'ere abouts to discuss their plans, or to eat, or to get their food generally . . . you follow?"

Regina followed perfectly and with an outward calm. Inwardly she was seeing the young man, the young man with the quick, active manner and the jolly blue eyes, who had taken to coming to the café; who had come and yet seemed out of place, fidgety; quietly so, bht she had noticed it. And at the thought of the young, slight man she thought suddenly of that other one—the big, slow fellow with the obvious feet. He was always in the café when the young slim man was here. Always at the same time, curiously, always the two were in together, though at different tables.

With a gasp of terror she let her glance stray down to the extremities of the big, stout policeman, to his obvious feet. And her heart was hammering, and she said quite calmly that she followed quite easily.

"Well," went on the policeman, "you grasp that then. It is thought that the—the burgelers, one of them, may be, or even more, go to local resteraunts—probably 'ere, as this ain't a very good one. (Poggianni made appropriate sounds.) We is on their trail. We 'ave men on their trail."

"Yes, yes," thought Regina, still mesmerized by his feet.

"But we desire the coöperation of the resteraunts. You grasp that: We want you, you, miss, to keep your eyes open. Anythin', any one suspicious is to be reported instanter."

Regina nodded.

"Yes, yes, I see—But—how shall I know him—or them?"

The policeman frowned.

"We cannot give away our secret information," he said. "But," he bent forward in

suicide. Oh, how can I ever forgive myself for using my emotional power that way!"

"It's pretty serious business; that's what it is," says the manager, "and——"

"The first thing she'd better do," Lew cuts in, "is explain to the police."

"I'll explain to the whole audience at the matinée this afternoon," cried Bonaire.

The manager pulled Lew to one side, and they had a long pow-wow in a corner of the room. I couldn't hear what they said, but I could see that the manager was putting up an argument about what ought to be done. Finally Lew agreed with him.

"We've decided," says he to Bonaire, "that you ain't to explain anything at all to anybody."

"Is that so?" says she. "Well, I've decided to make a clean breast of the whole thing to the audience this afternoon. I'll tell them frankly that I'm an emotional actress, but that I never would of done what I did if I had of supposed it was going to turn out in any such horrible way. I would have chopped off my right hand first."

"You ain't going to do anything of the sort," the manager flashes back at her. "There was a line half a block long at the box office, buying tickets for this afternoon, when I came up here; and you ain't going to say anything that may crab the evening performance. All the harm's been done. There's nothing you can say now that will bring that dead boy back again; and the newspaper story is worth all kinds of money to the show."

"It's not right to let such a lie stand!"

"Say," growls the manager, "let me tell you something. If the people in this town and the students at the college found out that boy killed himself all through what they would think was a fool joke of yours, what do you think they would do to you? They would just about lynch you. For your own sake you'd better not let on to a living soul that the story you told last night ain't the truth. This thing has got to be kept an absolute secret by us four. Remember that, Claire," he says to me. "And you, too," he adds, looking at Lew mighty hard.

Now, if we had only known then that that college boy had never drowned himself at all, it would have saved us a whole lot of trouble. But we didn't know it. Nobody knew it. Every one believed his body was lying at the bottom of the river; and there we was, pretty near worried to death, with Bonaire suffering from remorse like a regular murderess, while at that minute that two-faced college boy was probably sitting in his room at a swell hotel somewhere, laughing his head off.

If I should live a thousand years I never would forget that Saturday matinée performance. It certainly was awful. If anybody that didn't know the circumstances had wandered in, they would have thought that we were playing to a lot of deaf mutes. Not a laugh! Not one laugh from beginning to end!

Entirely on the contrary. There was a lot of people crying all over the house before the show got well started.

Bonaire got them crying right after she made her first entrance. The stage was dark; and then, "Lights!" and there she was, standing in the back.

Lew's line was: "Why, here's the beautiful Queen of Elfland! How happy she looks!"

When he spoke the line that afternoon, Bonaire couldn't take her cue, but just burst out crying right on the stage; and the curtain had to be rang down.

Lew was furious. He got the manager, and rushed into Bonaire's dressing room, where some of us girls had taken her.

"Cut out this temper'ment business," he roars at her. "What are you trying to do? Kill this whole show?"

"Don't you suppose I got any feelings?" raves Bonaire. "Do you think I can go out there, and listen to your rotten comedy, and be full of pep, after what I've went through? It's a wonder to me I have the heart to step my foot on the stage at all."

She was so upset that it was decided to have Lew go out and make a little speech, explaining that she couldn't continue with the performance. So Lew did it, and I played the Queen of Elfland until the finale of the last part, when Bonaire came out and stood down in front, wiping her eyes.

There was no applause, but the stage manager kept us on for three curtains, just the same. Nobody in the house even got up out of their seats until the lights were turned up. Bonaire certainly did hold 'em.

At the evening performance the house was packed again. Before the curtain went up, the president of the college came around to the stage entrance, and asked to see Bonaire. When he was showed into her dressing room he told her he felt proud to meet her; that she was a heroic mother who deserved everybody's praise and sympathy. He asked her where he could reach her, in case her son's body was recovered; and she gave him the route of the show, and told him how to locate her in New York after our season closed.

When he had gone, she says to me: "Say, I wouldn't go through such a thing as that again for wealth untold. Just think of it! To hear those compliments, and then to hear about the search for that poor boy's body; and all the time to have to pretend that I'm his mother. That takes acting. But, Claire, suppose they find his body, and send it to me!"

She shivered so her teeth chattered.

I couldn't of stood it, if I had been her.

That night Bonaire didn't even try to play her part. She just went out before the curtain at the start, and made a little speech. She begged the audience to excuse her, because, she said, the whole show seemed like a sacrilege to her.

When she came off, and the show began, the audience was in such a state that Al Jolson and Charlie Chaplin, rolled into one, couldn't of got a laugh out of 'em. Lew never had a tougher job in going through his lines. Every time he tried to be funny, the whole audience acted like he didn't have decent feelings.

He and everybody else chopped out all they could, and went through their work as quiet as possible. The slapstick stuff, and the falls was left out; and at the end of one scene, when Lew ought to of run off the stage yelling: "Help! Help!" he sneaked off on tiptoe without saying anything.

When we left town that night a committee of college boys came down to the train to see Bonaire off. They gave her a big bunch of flowers from her son's class, and each one shook her hand without saying a word.

There were four more weeks to the close of our season, and during that time our show was the sickest burlesque show that anybody ever saw. By the crying that went on at every performance, you would have thought that we was playing "East Lynne."

Lew was in a row with the manager most of the time. If he hadn't of had an interest in the show, I believe he would of quit. He had to cut his comedy down to the bone.

Bonaire was the star all right. She dressed in black all the time, and people kept pointing her out on the street. In every place we played, the newspapers were filled with the terrible story of how her son, as soon as he knew who his mother was and seen her on the stage, committed suicide.

Bonaire gave up her part entirely, and just made a little speech afternoon and evening, and came on in the finales.

"You may think it's easy," she says to me, "to go on and tell the story of that poor boy, and act like he was my son; but it ain't. I dream of him every night. I see him splashing and choking in the water; and I try to call out to him in the dark that it ain't the truth—that it's all a lie, but I can't make a sound. Then he sinks, and a few bubbles come up; and I wake in a cold sweat."

She was under an awful strain, and she showed it; but we certainly did the business. Every stand we made, it was the same old story—a sell out at every performance. The receipts since the newspaper story of the college boy killing himself, had brought business up to the biggest the show ever did on a season, and when we closed, even the management was pretty near satisfied.

Bonaire and I settled down in a rooming house on Seventh avenue in New York, for the summer. I wanted a good, long rest, but she didn't know what rest meant.

"This is my chance," she explains to me, "and I mustn't let it get cold on me. The New York papers have printed a lot about me and my son, and I'm going to stick to it that the whole story is true. I'm going to land vaudeville booking on the strength of it—no small time, either.

"Oh, Claire," she goes on, "I've just got to get money enough together to send some poor boy through college. That's the only thing that will ever ease my conscience."

For a month she tramped around booking offices until she landed vaudeville time for six solid weeks at more money than she ever saw before.

The afternoon before she was going to open at the Palace, she goes out all dressed up in black and wearing her mourning veil. I was sitting alone in our room, doing some mending, when, all of a sudden, there come a running trampling up the stairs that gave me such a start I jabbed my needle right into my finger. The door flew open with a bang, and in bounced Bonaire with a great, big fellow that looked like a pirate. She flopped into a chair and burst out crying.

"I've been arrested!" she sobs. "I've been arrested!"

I turned on the lowbrow who was with her. "What do you mean by arresting this lady? You've made some mistake."

"No, I haven't made any mistake," he snarls, "and don't you get fresh or I'll take you along, too. You probably helped her work this thing."

"What are you talking about?" says I. "She wouldn't do anything wrong. I know this lady well."

"So do I," he answers back. "Her name is Irene Bonaire, and she's the party I want; so don't you try to frame up no lies."

"Oh, what shall I do!" moans Bonaire. "What shall I do!"

"What did you do?" I asks her.

"Get your things together, and come along quiet," growls the detective.

"What on earth's the matter, Bonaire?"

"What's the matter!" she screeches. "Why that college boy that was supposed to be my son has turned out to be a thief!"

"What!" I gasps. "That poor boy that killed himself!"

"He didn't kill himself, the faker! He was working for the college—in the treasurer's office—and he stole a lot of money that was paid in for lessons and room rent."

"Stole a lot of money!"

"O-o-over a thousand dollars! and he n-never drownded himself at all. That was all a fake! So that he could make his getaway! Now the police have caught him, and brought him back."

"Well, what if they have?" says I. "That's got nothing to do with you. You didn't do anything."

"No," she sobs, "I didn't do anything! But I told that fool lie that he was my son; and now I'm going to be taken there under arrest. All my vaudeville time has got to be canceled! My big chance is gone! They're going to drag me back there to be confronted by that fake son!"

The tears were just pouring down her face.

"But what do they want you for, Bonaire?"

"Because," she yells, "that rotten liar of a college boy has went and told the police that he sent all the money he stole off the college to his mother—to me!" she screams. "To me!"

LARAMIE HOLDS THE RANGE

Continued from page seven

"Why, it's like this, Barb," returned Lefever, nothing abashed. "When I seen you crossing down there at the forks I thought maybe you'd lost your bibles or something in the creek. That's the way you acted. But when I seen you and Harry Van Horn and Tom Stone loading your rifles in the timber I reckoned you must be comin' up to ask Jim to run for sheriff on the cattle ticket."

Sarcasm could hardly convey more defiance and contempt. The riders realized they had been watched and that deception was useless.

After much parley and protestations of peaceful intent, provided they were treated fair, Doubleday and Van Horn were allowed to ride up to the rock, but not to dismount. "Now," suggested Lefever to the two, "just talk plain business."

"Right you have it, John," returned Van Horn briskly. "The rustlers have got to go. We're looking for Abe Hawk. Gorman and Dutch Henry are lifting cattle now in the Happy Hunting Grounds. We're going to clean out the rest of 'em. We've tracked Abe here. Without any hard words, we want him."

"Then, boys, you want to ride right on; keep on riding—for he's not here. I don't know anything, but that much I do know," asserted the big fellow positively.

"How do you know?" demanded Doubleday grimly.

"I just walked down here from the cabin; there's no one there. I rode in here this morning from the Reservation, Barb. A buck looking for horses over on the North Fork yesterday saw the fight at Gorman's—everybody knows about it."

Van Horn showed his teeth. "You're a pretty good artist, John, with your buck looking for horses."

Lefever deprecated the compliment. "You must remember, Harry, I worked seven year for you. Seven year—and then didn't get all was coming to me."

"If you had," returned Van Horn candidly, "your headstone would be covered with moss by this time, John. Where's Laramie?"

Lefever stood with his left hand eagerly extended and appeared as if sensitive at Van Horn's incredulity. "All the same, Harry," he exclaimed, "I can take you to that buck inside two hours' ride and get his story. I've got five twenty dollar gold pieces in my pocket that says so. I'll put 'em up in Barb Doubleday's hands right now against your five."

"A man couldn't pry you loose from five twenty dollar gold pieces if you had five thousand in your pocket, John. What are you stalling around for?" demanded Van Horn suspiciously. "Where's Laramie?"

Lefever was frankness itself; almost overfrank in his genuine simplicity. Had it not been for his big, blunt eyes and round, smooth face he might have been suspected of duplicity—but not by the two men now talking to him; they knew beyond a doubt that John was "stringing" them. Unfortunately they could not prevent it. He answered Van Horn's sharp questions as innocently as a child.

"That's more than I can say this minute, Harry, where Jim Laramie is; but he's not far, I can tell you that, for the coffee pot was on the stove when I got to the shack a while ago."

"Then what are you holding us up here for?" barked Doubleday with rough words.

"I'm a peace officer, Barb, a deputy marshal." The bursting expression of disgust on his questioners' faces did not ruffle John's candor. "I knowed what you fellows are up to. I won't have any bloodshed here this morning—that's flat. Laramie gets hot sometimes and this is one of the times for folks to go slow. If you want to talk to Laramie come along up to the shack. But send them long horns over there down to the creek."

"Long hell!" spluttered Doubleday.

"Long Horns," persisted Lefever.

Barb growled at the proposal to send the boys down to the creek, and Van Horn objected profanely, but there was no escape from Lefever's stubbornness, except a fight, and this was not wanted. Lefever passed his word that Hawk was not in the cabin, but he was adamant on sending the men to the bottoms and his demand was grudgingly acceded to. In point of fact, John reckoned himself on foot with a rifle equal to two men on horseback, even if Van Horn were one. But not being able to take care of a dozen horsemen he was resolved to have no volleying applause from other guns, if the unexpected should happen on the open bench land.

After Doubleday and Van Horn's following had at length filed down to the creek bottom, Lefever walked beside the two horsemen toward the cabin, and since he could not walk fast and the two refused to ride ahead of him, the pace was deliberate all the way. Nor could Lefever be persuaded even to walk between the two horsemen; he kept them both religiously on his left, his rifle lying carelessly across his forearm as he entertained them with a moderately timed and unfailing flow of Reservation small talk.

But he could not control Van Horn's quick, flashing eyes, and these were busy every moment and every foot of the way with reconnaissance and inference. It did not escape either him or Doubleday that a bunch of horses had been but lately driven over the ground they were crossing, and every trail leading to and from the cabin obliterated; this, however, only assured both that their man was close at hand and strengthened their determination to get him in their own way when they were ready. So intent were they on reading the ground as well as on keeping a sharp eye on the cabin itself that they had almost reached it before Van Horn, halting, fixed his eyes on the hills to the left—that is, down the creek, and exclaimed sharply: "Who's that?"

Riding in a leisurely fashion down and out of the rough country to the south, a mile away, a man merging from a rift between two hills could be seen following one of the cattle trails toward the creek.

Lefever after a minute's study answered the question blandly: "I'm thinkin' that's Jim Laramie, right now."

[To be continued.]

[Copyright: 1921: By Frank H. Spearman.]

the glass before her. "If we are to feet sincerity let us do it with due regard for historical precedent."

She looked up at him, puzzled.

"You said you would destroy the pearl," she said. "Come, now. Isn't it better too much to pay—too much to pay for insurance that no one else may suffer be want on. "In all my peculiar set of from its possession?"

Dolores smiled.

"Well!" said he. "Come, now. Isn't it tablet and it will dissolve like one."

upon it.

"You have deceived me!" exclaimed Dolores. "It was a cruel trick."

"Perhaps," said the other. "I have a reputation of being a cold blooded man. Miss Tarpa. They say that of me. But you

and take you back to him."

"It is not so," she exclaimed in her disbelief. "It couldn't be so! It couldn't happen to me, to the owner of Cleopatra's Eye!"

"Perhaps not," said Slade, with his face suddenly drawn into grave, hard lines. "But

order to make Regina understand how greatly she must appreciate this concession—"but to 'elp you, I am allowed to say it is summ—it is summised that one of the suspected parties, is thought to be, is probably in all likelihood, a small man."

"He is small," cried Regina's heart. "He is slim and small."

"I will go so far as to say it is thought—for reasons which is neither here nor there, to you—he is of light build, probably, slim; thin perhaps, of low 'eight, with small feet—generally, speaking, you see a small man . . . p'raps small and smart."

"I would call him smart," said Regina's terror-wrung heart, and "O I wish I could make this policeman think he was big and shabby."

The policeman was looking at Regina closely.

"You foller all that?"

"Yes," murmured Regina, with a perfectly natural-looking artificial smile. "Yes, I understand what you mean. A small man, slim, p'raps smart. I'll—I'll look out for a man like that."

"And report instanter," insisted the policeman.

"Yes," said Regina's lips and her heart shouted "no—no, I won't."

She spent all that day in a passion of excitement and terror. She thought all day of the small, slim man with the quick, attractive eyes. She thought, "They are after him, an' 'e doesn't know. Only I know." She thought of him wending his perilous way, unknowing, unrealizing with big men with unmistakable feet, ready to pounce. She thought of him eating poached egg on spaghetti, quietly, calmly, as if the world was not a dangerous place, while over at the corner table the large man sat and drank lager and watched with "I arrest you in the name of the king," absolutely ready on the tip of his tongue. She thought of the quick blue eyes living unsuspected through these perils, and she said cinematographically, to a shelf of condiments:

"And only me stands between him an' his doom."

Once only she thought, "The Clapham Park burglaries—'Es a thief." But she did not experience even a flicker of horror at the thought. The idea "'e is in peril—they'll pinch 'im, sure to heaven," was more real, more actual and important. She saw those attractive blue eyes, in a dish of sweetbreads, and she muttered as the tender one in the "pictures" might well have muttered: "Only me between 'm and—" and "what," she did not know, but always she saw those unmistakable feet.

Towards six o'clock her heart was thrumming dangerously, and more than one customer had said cuttingly:

"When I orders strawberry ice fer me lady friend, I don't really want caufee an' er roll."

Just about six o'clock was his time; his time and the time of the big man who sat silently, drinking lager and ready to spring.

They came about half past six.

She had been in the kitchen explaining to the cook that when she had ordered ham and eggs she had really meant hamburg steak. It was an acid and prolonged explanation, for the cook was "fed up" with the way things 'ad bin 'appening all diy.

When she came back to the restaurant they were there. The blue eyes were looking up brightly, humorously from the lean, brisk face, motioning her to come across and take the order, and in the corner sat the big man silently contemplating the stein of lager he had procured from Poggianni at the counter.

Regina's heart crashed, she almost dropped the plates with the tin covers she was carrying, and she threw a frightened glance at the slim young man—a glance which she quickly changed into one which, she hoped, said plainly: "Beware, they're on your track. You are watched."

Possibly she had not had enough practice in glancing, for the only effect of this one was to make the young man smile pleasantly at her and say in a soft voice when she confronted him:

"You are a pretty girl, Polly. What are you doing in this one horse sort of place?"

Regina's heart sobbed, but she answered calmly in the manner of her vocation:

"Takin' orders. What's yours?"

As she turned away she saw that the fat man in the corner was staring at the slim fellow. He was looking craftily into the mirror by the side, in a way suggesting he was not interested in the crowd in the restaurant. But by means of that mirror he was examining the young man with a stodgy, unemotional carefulness. He was going over him thoroughly, not missing a button. Regina could have shouted a warning. She stared at the fat man, and she knew—knew he was making up his mind finally. He was deciding that the young man was the man.

Regina saw that the critical moment had come. She must act. She walked over to the fat man; she asked him if she could get him anythin'.

"Oh," he said, and, "Now—oh—'amburg steak."

She went into the kitchen feeling nerved up to great events. Hamburg steak did not seem an instrument of the gods, but she could make it so. "He'll wait for 'is 'amburger," she muttered. "It'll give us time—time." She stood staring at an enormous jar of pickled cabbage wondering what she should do. What did they do, she wondered, thinking of the decisive people in the "pictures." But she could not think of anything remarkable save one word. So she wrote the one word "Beware!" on the back of a meal bill and slipped it in front of the young man when she took him his food. She frowned down at him, and with a movement of her eyes she indicated both the need of caution and the presence of the mirrors through which he could be watched.

But she thrilled at the quickness of the slim young man. He read the single word without lifting the paper from the table cloth, then with an adroit finger drew it into the palm of his hand, crumpled it, and it was gone. Without the betrayal of a muscle he addressed himself to the humdrum business of his meal. Only from the kitchen door did she observe that by casual and brilliantly noncommittal glances was he scrutinizing the big man with the emphatic feet. He had understood, though his usually mobile face gave not the slightest sign, not the barest indication of the tremors that he must be experiencing.

He ordered a sweet presently, and, cleverly interpolating his remarks in his order, he asked:

"What's it all about, Polly?"

"'E suspects you," she said softly. "'E's watching you."

"Is he? the brute!" said the young man with the air of one discussing college pudding; and then, talking really of college pudding: "Is it worth eating? What makes you say that of 'im?"

"It's no worse than most things," said Regina, speaking of the pudding. "I know why 'e's watchin' you," she went on. "That's why I've watched 'im."

"Oh, you know," said the young man softly.

"Everythin'," said Regina. "That's why I warns you."

"Oh," said the young man again. "An' you think our fat friend knows everythin', too? I think I'll risk it." This referred to the pudding.

"'E knows somethin'," said Regina. "'E watched you yesterday—but not 'arf as much as today. 'E's sure of you now." She stared down at him with eyes a little dilated. She was looking into those attractive, jolly, blue eyes; she was thinking with terror that those eyes might—might be shut away. "Oh, do be careful," she said with her heart in her voice, and she went away to the place where college pudding was created.

As she went out the fat man scowled at her and demanded:

"Wot about my 'amburg steak?" She put a knife and fork before him, and told him it was just coming. "I carn't wait a 'undred years," he insisted. "Time's valuable." She thought it was, too; she thought she had made good use of it. She brought him his steak at the same time as she transported the pudding.

"You're a good girl, Polly," said the young man as she put the pudding down. "I want to 'ear more of this, you know."

"I carn't talk now. 'E'd suspect."

The young man looked carefully through the gravy engrained menus, as though ready to venture on another dish.

"How did you know everythin'?" asked the young man.

"I carn't talk," said Regina again, and then: "We've been warned."

The young man smiled suddenly.

"Oh," he said, "the police—they would poke round?"

"Yes, they warned us," whispered Regina fiercely in a sudden, complete avowal. "They tole us they 'ad clews. They tole us they was—was on the track of the man—an' we're supposed to watch. Watch an' report instanter."

"Look 'ere," said the young man, staring down at the menu. "Look 'ere, I've got to 'ave a talk with you."

"You carn't," Regina cried softly, her heart hammering tumultuously. "You carn't, in 'ere."

"I know," said the young man. "Where?"

"I don't wan' to be mixed——" began Regina, and her eyes caught his steady blue ones and she faltered; for the life of her she could not resist his appeal, she could not refuse him the help in sore distress that tender women must always give. She cried rather breathlessly: "I'm off at seven tonight."

"Oh, tonight," said the young man, and he stared for a long thirty seconds at the menu. "All right, then. Do you know



Before the men could recover their wits blue eyes had the light man.

Crescent Lane, Clapham-— Well, meet me there, at the corner of Elms road. Don't forget, eight o'clock sharp."

Regina went into the kitchen and sat down. She couldn't have taken an order for "love or money," she thought. She just sat down and let her heart drum on, and her mind was saying, "Crescent Lane, that's Clapham Park. Clapham Park, that's—that's bureleries!" She felt somehow she wanted to sing, and yet somehow she wanted to cry. Burgeleries—she ought to hate burgeleries, and yet jolly blue eyes—they made burgeleries somehow, different.

He said to her without greeting: "Come along this way, Polly." And he took her arm in his fingers. She could feel the sort of cool power in the grasp, and an overmastering thrill shot through her. He hurried her along the road through the soft dusk until they got to those that looked countrified, where the houses stood in large shrubby grounds, where there were wide open spaces, and big trees in the road. He stood for a moment looking up and down the road, looking for a suitable place, and at last found a tree in whose deep shadow they hid, looking out into a patch of light thrown by a street lamp. The young man kept his eyes on the patch of light.

"Now, Polly," he said softly. "Just how much have you got to tell? Go ahead."

"My name's Regina," she answered, conscious that his strong fingers still rested in the soft crook of her arm. "Well, they came to us and told us about these—these burgeleries, the policeman did——"

"Leave out the policeman," he said, "tell me about the other man—the fat feller in the corner. D'ye know anything about him?"

"He's watching you, I know that," said Regina. "An' I know why. The policeman said they had a man on the track."

"All right—all right," said the young fellow. "I can guess all that part. But the fat feller, how long's he bin comin' to Poggianni's?"

She stared at him a little surprised, longing to see his face in the dusk.

"Why, no longer than you," she told him. "He never came before you did."

"Ah," breathed the young man, "I see. I was on him first chop. Wot about any other man? 'As he come with any other men? 'As any other man come in—casually, perhaps—and sat down at his table, and talked?"

"Good lor, no," cried Regina.

"Not a little man, small man, f'instance, of light build, probably slim, thin you might call him——?"

"A small, slight man," gasped Regina, startled beyond words. "A small, slight feller, slim——"

"That's it. 'Ave you seen 'im in Poggianni's?"

"A small, slight man, with the big one? No, Oh, no," murmured Regina faintly.

"Sure?"

"Positive," cried Regina. "Why I thought that——"

"Well, I don't think you 'ave, either," said the young man, and then in a disturbingly intimate tone: "You'd 'ave noticed; you don't miss much. They're all wrong. I tell them they are. Crooks don't give themselves away like that—advertising theirselves as large as life in restaurants.

"Then you mean to say you ain't——" blurted Regina.

"Shiss," said the young man. "Look out."

Both stared into the gathering darkness, footsteps sounded distantly, and there were voices. Regina was getting dazed, yet a joy of relief was in her all the same. She seemed to know the magical hand was all about her, and it was all golden, golden without a flaw. She laughed softly.

"And I thought it was you who was 'im," she whispered.

"I think it was me all the time as far you are concerned. You're awful pretty, Regina," he said to her, and he turned from gazing into the darkness and looked into her face, and their faces were very close, and between them there seemed to come the flame of one smile; a smile of youth and joy, of understanding and mutual trust. His fingers slipped higher round her soft arm until he was hugging it tight to his breast, and their eyes caught and were tangled in smiles again. The voices and footsteps sounded near and he peered into the darkness.

"Shiss," he said, and his strong fingers thrilled upon her arm, and in a whisper he asked, "You don't funk things—Regina?" She shook her head slowly and slowly smiled, he turned back to her and caught her smile. "I know," he whispered, "I know you all through."

Into the patch of light came two men. A tall, fat, sullen man with unmistakable feet; a small, slim, smart looking man, light of build and thin—one might call him. They came on talking in low voices and with an agitated earnestness. The young man with the blue eyes clicked his tongue.

"They're together at last—I've got 'em both." He moved away from the girl, but was back in a moment, and had slipped something into her hand. "You will know when to use that," he whispered. "Don't 'esitate." With that he had snapped out into the patch of light, was standing before the two amazed men.

"Jones! Levenstein! I want you. You know why. No tricks now; no 'anky. We've got yer."

Before the men could recover their wits blue eyes had the light man; had him by the neck of his coat, and with a twist had brought him to his knees. He watched the big fat fellow through all these movements. Watched him—certain that he would attempt a rescue. And he did. He jumped at blue eyes, and blue eyes, with a laugh, gripped him round the body and held on like a bulldog. Big fists went upward and thumped down, but like a bulldog blue eyes hung on. And Regina was blowing the police whistle the young man had given her, blowing it like mad.

But it seemed hours before the first running feet of the police force came, and the big fists went up and down—in spite of Regina's young, strong, clutching hands.

The golden hill was golden for all time then. Something had happened in this 'ell of an ole world. It had happened no further away than in the heart of the commonplace, in Poggianni's itself.

The judge congratulated Detective Inspector Henry Walsh on his smart capture, and complimented Regina Milani on her pluck in aiding the police in bringing to book the desperate rogues of the "Clapham burgeleries." And he ordered that a certain sum of money should be given to the plucky heroine as a reward for her courageous act.

"I don't like to take it, Harry," said Regina somewhere behind the court.

"Rats, why not, Regina!" said Detective Inspector Henry Walsh, and he caught her arm in his cool, strong way. "Just think of it as another little wedding present."

"MOTHER STUFF" by Thomas T. Hoyne

THE orchestra in the Green Room Café has achieved fame for the pathos with which it renders sob songs. The saxophone artist with his glittering horn, bending about like a trained seal; the banjoist, swaying from side to side; the cello player, teasing his throbbing instrument with gestures that continually promise to crush it to his breast; the drummer, pounding out the muffled rhythm of the barbarian, and the pianist—each melts his singular melody into one, rich, choking harmony.

The last notes of "I'm in Heaven When I'm in My Mother's Arms" died away. A chorus girl sniveled. A rounder, become for the moment grave and stern, hammered for a waiter whose alertness had softened with sudden sorrow into pensive inattention. The manager of a crooked pugilist spoke an ameliorating word for a dishonest baseball player. "He was always good to his mother," he urged in extenuation.

Claire, of the Bon Ton Burlesquers, looked up through her tears.

"Ain't it fierce the way that mother stuff gets ya!"

A practiced criminal lawyer blew his nose audibly. He won most of his cases when defending murderers by having the mother of his client sit in court—spotlighted, as it were—and weep in full view of the jury. If a client did not happen to have a mother, this lawyer provided one for him.

"Half the time," continued Claire, "it ain't on the level. But it gets ya just the same. It put one friend of mine completely on the bum. Only yesterday I got a letter from her. Flat broke she is, out of a job, and——"

. . . . . .

You can't get anywhere on the stage unless you have temper'ment. Any other chorus girl can tell you that, the same as I do. Even when an actress has it she may have to wait and wait and wait for years before she gets her big chance. That was the way with Irene Bonaire, but the queer thing about it was that she got her big opportunity for emotional work while she was with our burlesque show.

She was just full of temper'ment. It stuck out on her like warts on beauty, you might say. We all noticed it right away when she first joined on with us late in the season to play the Queen of Elfland. Our original queen had made a hit in the turn she did in the olio, and got to thinking she was good enough for vaudeville; so she gave notice she was going to quit us.

We were just closing our week in Chicago when Bonaire came round to the theater and spoke for the part. Lew—that's Lew Ricketts, our director—signed her up right away, but he was jealous of her from the start. The first day that she showed up for rehearsal he sailed in to make it unpleasant for her.

"You ain't playing 'Madame X' now," he snaps at her, "so don't be so up-stage. In this show you ain't supposed to be a outcast mother that's weeping and moping over a son who don't know who she really is. This is a burlesque show intended for to make people laugh; so try to look as young as you can and get some ginger into you."

It was a rotten shame the way us girls in the chorus giggled, but Lew was our leading comedian—besides being director—and comedians want to get their laughs whether they're on or off.

At the time I didn't know that Bonaire really had been out with the Number 3 Company of "Madame X" for twenty-six weeks. She told me about it afterwards.

"That's my game," she says to me, "a big, emotional part with plenty of weeps in it. But what are you going to do when times are like they are now? An actress that's got any art would be better off if she was a bender or could swing Indian clubs."

Less than a week of rehearsing broke Bonaire in, and she was all ready to go on when our original queen finally did quit the troupe in Cleveland.

After her first performance she asked Lew how he liked her work.

"Oh, you'll do," he says in an offhand way, "only don't throw on so much dog."

She flared up in a minute.

"The part demands dignity," says she. "A queen's supposed to be somebody."

"Rats!" sneers Lew. "You ain't got over thinking you're an actress yet."

Later Bonaire says to me: "These comics that get all their laughs by falling down or hitting some one in the face with a bunch of celery don't know what acting is. That queen wants to be played with all the dignity I can put into the part. It makes the contrast for Mr. Ricketts' comedy. Why, in that bit between he and I in the second act, it's me that gets all his laughs for him—by never letting down in my serious dignity. But the people you play up to on the stage give you no credit. The audience knows, though. You saw the hand I got with my first song."

As a matter of fact, it really was the chorus that made that first song of hers go big. We were supposed to be fishermen, and we came on dressed mainly in nets. Bonaire sang the song with a fishpole in her hand and angled into the audience. It was a new novelty that season.

"Don't you mind Lew," I told her. "You'll get used to burlesque after a while."

"It makes me sick," she says. "There's no satisfaction in it. Monkey shines ain't acting; there ain't any art required in getting laughs. 'In Madame X' I used to have 'em weeping all over the place in the big scene where the son is defending his own mother in a murder case but doesn't know who she really is. It's the mother stuff that makes 'em cry; and making 'em cry is art."

In our burlesque wheel every show had to book two weeks at theaters outside of the regular circuit. One of those weeks we always played in the late spring, and two days of it—Friday and Saturday—at a town about ten miles from Dartford college.

It always meant big business for us to make the jump, because the college boys came over in flocks to kid the show. But it was a mighty tough job playing those performances.

Bonaire had been with us about a month when we hit the town where we always got the big college crowd. At the matinée on Friday we didn't do much, but at night the house was packed with college boys. Right from the start they began their rough work, too. Every time that Lew came on the stage they all yelled at him together:

"Leave us see you scramble like an egg!"

And whenever us chorus girls came on they all began to holler: "Where's the girls? You claimed there was girls with this show. We want girls!"

It was fierce. Long before we got through with the first part there was such a noise going on in the house that you positively couldn't hear a thing on the stage. It was quieter during the intermission, but when the olio started the noise got worse than ever.

There were only two turns in the olio—a quartet and a dancing act. So far as the quartet was concerned, they might just as well have stood out there and made faces for all the singing anybody could hear, and during the dancing act the yelling and cheering was so loud that the pair who did the turn couldn't keep time with the orchestra.

Where college boys get their manners at is what I would like to know. I never played one of those Alaska mining town honkatonks like you see in moving pictures, but nobody can make me believe that rough miners are any worse than a crowd of college boys.

Just before the curtain was to go up for the second part Lew sent word round front for the house manager to come back on the stage, but the house manager sent word back that he was busy counting up and that he couldn't do anything anyhow.

"We can't go on like this," says Lew.

When he made the remark Bonaire was standing right beside him, and she says to herself in a voice loud enough for him to hear:

"I could quiet this house in two minutes."

Lew swings round and looks at her with a nasty sneer.

"Drug 'em, I suppose?"

"No, Mr. Ricketts; by appealing to their emotions.

"Don't make me laugh," he says. "Why didn't you do some of that appealing during the first part? You had chances enough."

"Burlesque and horse-play ain't my line, Mr. Ricketts, and you know it; but if you have the curtain raised, and let me go out on the stage alone, I'll show you something about handling an audience."

"That audience wouldn't listen to anybody."

"I can make 'em listen to me," says she, "if you give me the chance."

"Go ahead, then. Tell 'em the story of your life, if you want to. It may be funny enough to make some of 'em think it's part of the show."

But there wasn't anything funny about it. It was the fiercest thing I ever saw in all my life.

The curtain was raised on an empty stage, and Bonaire walked out all alone, down to the footlights at the center. The rest of us crowded into the wings to watch her.

At first there was a little hush, but then the yelling began again louder than ever. Bonaire raised one hand. The noise kind of died away, but before she could speak a voice in the balcony piped out:



"Please listen to me!"

"Hey, lady, which one's mother are you?"

There was a roar of laughter, and the whole house began to shout: "We want girls! This show claims it's a girl show. Where's the girls?"

Bonaire takes out her handkerchief and begins to cry. She didn't cry loud, but just sobbed and sobbed. The noise quieted down a little.

"Please, gentlemen, please!" she begs through her tears.

"Is that your college cry?" some one in the back yells at her.

There was a laugh, but it wasn't so loud. A boy way down in front jumped to his feet, and turned to face the audience. "Why don't you give her a chance to say what she wants to?" he shouts. "It may be some good news. Perhaps the comedian is dead."

For a couple of minutes after that you couldn't hear anything. The house wore itself out laughing, while Bonaire stood there and begged for silence.

"Let me tell you a true story," she said over and over again. "Oh, please be quiet—just for a minute."

But they kept yelling at her, "Sing it!" "Dance it!"

"Please listen to me! Please!" she pleads.

Two or three boys interrupted her again, but others began to hiss, and finally there was something like quiet.

Bonaire wiped her eyes. "It'll take me only a minute," she says. "Only a minute. Be that fair to me, boys. Listen without insulting me for just one minute."

By that time there wasn't a sound.

"I have a son in your college, boys. My son! He may be sitting out there among you now. He doesn't know who his mother is."

We heard a gasp go all over the house.

"He's working his way through college, but I send him what money I can every month to help him. He doesn't even know that it comes from his mother. He doesn't know how I earn it on the burlesque stage. Please don't interrupt the performance again. Oh, I can't stand being insulted by my boy's friends."

Then she broke right down, and hurried off the stage.

Well, you could have knocked me over with a feather. The same went for Lew and everybody else. There wasn't any noise when the curtain went up again, for the second part. Bonaire had certainly taken all the rough, mean stuff out of that audience; but she had taken all the life out of the show, too. The way she told that story made most of us girls cry.

The rest of the performance was more like a funeral service than a rattling burlesque show. The audience was just dumb. They didn't applaud anything. They were afraid to laugh. Laughs seemed out of place.

Every time that Bonaire came on the stage she wiped her eyes and gave a brave smile. You could see that those college boys wanted to cheer her for her grit, but they were afraid that she might not understand what they were cheering about; so they didn't do anything. Part of the audience was so ashamed of themselves that they got up and sneaked out.

"You rather overdone this thing, didn't you?" asks Lew.

"Oh, don't talk to me now," answers Bonaire. "My nerves are all unstrung."

The curtain finally came down, and it was a relief to everybody all round.

When we got to our room, Bonaire was all wrought up. "Well, I guess I showed him, didn't I?" she kept saying. "I guess I taught him something about acting. I tell you, Claire, it takes art to hold an audience like that one."

The next morning, before we were out of bed, there came a big pounding on our door.

"Who's there?" Bonaire calls out in a sleepy voice.

"Open the door, quick!" shouts Lew. "It's me and the manager."

We got up and put on our kimonos, and Bonaire unlocked the door. Lew and the manager burst into the room like a couple of bloodhounds that had just broke loose.

"Have you seen the papers?" they both yelled at once.

"We ain't hardly got our eyes open yet," says Bonaire. "What about the papers?"

Lew took one that was folded back, and shoved it into her hand.

"Read that!"

She looked at the newspaper, and her mouth dropped open and her eyes stuck out so that you could have knocked 'em off with a stick.

"Oh, my God! my God!" she screams. "Who ever would have thought such a thing could happen."

She threw herself on the bed, and carried on something awful. I took the newspaper away from her and looked at it.

There, on the front page, was a story under great, big, black headlines that made my blood creep. Chills started in at the bottom of my feet and run all over my body while I was reading.

If anybody had of told me, I wouldn't of believed it; but there it was in black and white. One of those college boys had gone and committed suicide. He had drownded himself the night before, right after the show was over.

The police had found his clothes on the bank of the river, and along with them a letter saying he never knew before who his mother was, or where the money that he used to get every month came from. When he found out and remembered what he had done during the first part of the show, he couldn't stand the shame of it. He begged his mother to forgive him.

The newspaper went on to say that the boy was a new student in the college, and that everybody supposed he was an orphan who was working his way through.

"That's a nice thing, ain't it?" says Lew. "She ought——"

"See here, Lew," I interrupts, "you oughten to talk that way to the poor thing at a time like this."

"Good Lord!" he cries. "That story she told wasn't true, was it?"

He looks at Bonaire, and then goes on with a mean sneer: "No wonder she broke down on the stage. She was telling the truth. There wasn't any acting about it. That's why the audience listened to her."

Bonaire sat right up on the edge of the bed, and wiped away her tears with the sleeve of her kimono.

"Don't talk about things you can't understand, Mr. Ricketts," says she sharply. "I never had a son in my life. I guess I ought to know. I just acted that story too strong, and that poor, orphan boy believed I really was his mother, and went and committed

LARAMIE HOLDS THE RANGE

PAINTING BY HERBERT MORTON STOOPS

BY FRANK H. SPEARMAN

Blue Ribbon Fiction

THE STORY.

KATE DOUBLEDAY has journeyed to the far west to visit her father.

EARL DOUBLEDAY, who deserted her mother years before, and whom the girl has never seen. This strange father she finds engaged in certain dubious enterprises which he does not see fit to explain, but he shows a furtive affection for the girl and establishes her in a cottage at Sleepy Cat Junction with whom he has engaged to run his eating house in town. Kate hears mystifying references to her father's affairs from

HARRY VAN HORN, a dashing cattleman, whom she likes, and

TOM STONE, foreman at Doubleday's ranch, whom she does not like at all. Also she hears much talk of one

JIM LARAMIE, about whose character there seem to be sharp differences of opinion. Laramie, she gathers, is a figure, of some importance in a war which is being waged between cattle thieves and the big ranch owners of the country. One day at the eating house, meeting a stranger whom she believes to be a marshal with papers to serve on her father, Kate lures him away into the plains on the pretext of taking a ride with her, only to find to her chagrin that the man is not a marshal at all, but Jim Laramie himself. Subsequently she learns that the real marshal is a man named

JOHN LEFEVER, a likable character who has been maintaining an impartial attitude in the cattle wars. Soon after Kate's first encounter with Laramie, Doubleday closes his eating house at Sleepy Cat Junction and the girl goes to her father's ranch. She tries to avoid Laramie, but meets him on several occasions and, in spite of herself, begins to be interested in him. Meanwhile Laramie has been approached by men from the Doubleday outfit with a proposal that he line up with them in the feuds that are under way. This he bluntly refuses to do, and thus he has no part in a raid that is organized presently by Doubleday and others under Van Horn's leadership with the avowed purpose of "cleaning out" the cattle rustlers in the Falling Wall country. The raid is directed chiefly against

ABE HAWK, known both as a "bad man" and as a friend of Laramie's, and three of his associates —Dutch Henry, Stormy Gorman, and Yankee Robinson. The raiders first lay siege to Dutch Henry's cabin, and Tom Stone starts things by shooting Gorman down when he comes out of the shack. In the fighting that follows one of Van Horn's men is killed and two are wounded. Toward night an attempt is made to fire the cabin by rolling a blazing hay wagon down upon it, but some one within wrecks the wagon by shooting at the wheels, and the attempt fails.

SEVENTH INSTALLMENT.

Abe Hawk at Bay.

WHEN midnight came the men had been fed and the watch well maintained. A steer, interned earlier, had been cut up for the men's supper, and Van Horn and Doubleday were seated together before the camp fire near the creek eating some of the reserve chunks of meat when a hurried alarm called them up the draw—the cabin was on fire.

Nothing could have happened to take the besiegers more aback. There was hasty questioning but no explanation. Of all the possibilities of the night, none could have been so unexpected. But, whatever the cause, and theories were broached fast, the cabin was ablaze. Smoke could be seen pouring through the chinks in the roof, and little tongues of flame darted out at the rear under the eaves. Though there was not a breath of air stirring, the roof within fifteen minutes was in flames, and the cowboys, confident of victory, set up, Indian fashion, their death chant for Dutch Henry.

The old shack made a good fire. The roof collapsed and, with the incantations of the cowboys, the stout walls, worm eaten and bullet splintered, falling gradually, blazed on.

"The jig's up here, boys," announced Van Horn, as the fire burned down. "The two biggest thieves on the range are accounted for. It's a good job. If I guess right you'll find the Dutchman in the fire. Yankee Robinson's next. He won't put up much of a fight, but the hardest man to get is still ahead of us. This was a boy's job beside rounding up Abe Hawk. He'll never be taken alive because he knows what's comin' to him.

"There's not a minute to lose now. Stone and I will take two of your men, Barb, and round up Yankee Robinson. From there we'll ride over to Abe's place on the Turkey. About our only chance is to catch him before he's up. If he's got wind of this, we'll have a hell of a chase to get him. Feed the horses, the rest of you eat, and we're off! You can follow us with Pettigrew and the bunch, Doubleday, just as soon as you look the cabin over after daylight." Within half an hour Van Horn and Stone and the two men crossed the creek, rode into the hills, and disappeared into the night.

Setting a watch, Doubleday and his men curled up on the ground. When earliest dawn streaked the sky, the logs were still smoking, and the cowboys, rifles in hand, walked down to where the cabin had stood.

Everything within the walls had been consumed. Long after daylight, with some of the men asleep, and others waiting for the fire to cool, one of Doubleday's cowboys, poking about the sill log of the rear wall with a stick, gave a shout. What had been taken for a half burned log was the charred body of a man. The invaders gathered and the body was presently declared by those who knew him well to be that of Dutch Henry. There was nothing more to detain the men that were waiting. The cowboy worst wounded had started with a companion for home. The Snipe insisted on going on with Doubleday.

The horses had been left in good grass a little way down the creek. When they were disturbed it was found that one was missing. A hurried search failed to discover the horse.

While trackers were at work, the Snipe, always alert, found a clew that upset all calculations. It was a small dark red spot soaked into the dust of the creek trail. It was very small, such as might have been made by a single drop of blood; but one such sign was enough to put on inquiry a man versed, like the Snipe, in mountain craft. Keeping his discovery to himself, he tracked back and forth from his single spot, almost invisible in the dust, until he found a second similar spot. This he marked, and, dodging and circling, as a hound on a scent, the Snipe ran his trail from his first tiny spot to the trees near the creek where the horses had been left. Doubling, he patiently tracked the telltale spots up the path that led to the cabin. Then he called to Barb.

Doubleday, much out of temper, was in the saddle waiting to get started. He bawled at the Snipe, and not amiably.

"Keep cool," was the answer. "I'm comin'. But look here before you start. There was two men in that cabin, Barb."

"What are you givin' us?" blurted out a cowboy. Doubleday stared ferociously.

"There was two of 'em, boys," persisted the Snipe.

"You must 'a seen double when you was runnin'," was the skeptical suggestion of another man. But Doubleday listened.

The Snipe took him from the cabin down to the creek. Then back to the cabin. There he showed him where some one had dug what might have been a hole under the sill log, near the door.

A horse was certainly missing. And then shells from two different rifles were picked out of the ashes. One had been fired from a Winchester rifle; the others, much more numerous, belonged to a Marlin.

"Who was it, Barney?" asked Doubleday, breathing heavily. He was so wrought up and so hoarse he could hardly frame the words. But he was already convinced.

The Snipe shook his head. "There's two or three fellows up here shoots a Marlin rifle. If I got one guess on this man that's made his getaway, Barb, I'd say——" The Snipe poked further into the ashes.

"Well, say," thundered Doubleday.

"I'd say it was Abe Hawk."

A bomb exploding in the smoking remnants of the cabin would hardly have caused more consternation among the man hunters than the Snipe's naming of Abe Hawk. But however Doubleday's jaw set at the unwelcome surprise, he was not the one to swerve in the face of any personal danger, and those with him were not men to bolt whatever adventure they embarked in. However, it was remarked by the Snipe that those least acquainted with Abe were least disturbed by the news of his almost certain presence in the cabin the day and night before and his escape after the fight.

Common prudence made it necessary to cross the small divide with care and to get word of the unpleasant discovery as soon as possible to Van Horn in order that he and his companions might not be picked off by the wounded man from ambush. The Snipe was assigned to Hawk's trail and two men were sent to the wings to scout for him among the rocks. Bradley rode to warn Van Horn; but the old man did not sweat his horse in the effort.

The trackers soon made it plain to those behind that the escaping man had ridden a pretty straight course himself, and had picked his way in the night like one thoroughly at home in the hills of the Turkey. And, though losing the trail at times, the Snipe had no serious trouble in picking it again from the grass or the rocks.

The country lying north of the forks of the Turkey is rougher than to the south and pretty well covered with pine. On the northern slope, Hawk's trail led down a long and winding break mile after mile, and in the end pointed straight for his shack on the creek.

Moving as nearly as possible in the order in which they had started, the party emerged from the hills half a mile from the creek, and not much farther from Hawk's when they encountered Bradley and Van Horn with one of his men. Doubleday hoarsely asked for the news.

Van Horn rode up close before he answered, and, though his tone was confident, his manner showed his annoyance at the way things had turned. "Robinson's shack was empty," he said. "Whether he got wind of yesterday I don't know; anyway, he's skipped —there's nothing left on his place."

"What's there to this talk of Barney's about Abe Hawk?" demanded Doubleday.

"From what Bradley says, it looks as if he might be right," said Van Horn. "The horse Hawk took is eating grass in front of his cabin. We saw him when we got here and waited for Hawk to show himself."

"He didn't do it," interrupted Doubleday huskily and baring his teeth as he spoke.

"Stone's watching the place."

"Is Abe there?" demanded Doubleday.

"You tell," returned Van Horn. "He may or may not be. That horse may be a stall. We've got to close in somehow on the shack and find out."

A cowboy clattered up from the creek and pulled his horse to its haunches between Doubleday and Van Horn. "He's just closed the door," declared the cowboy. "The door was open when we got here—wasn't it, Harry?" He pointed his finger at Van Horn in his excited appeal.

Van Horn scowled and waved his head from side to side in irritation. "The door was open, yes; the door is shut, yes." Then he swore at the alarmist. "You blamed monkey," he pointed to the cottonwood. "Don't you see how the wind is blowing? That door has been swinging half an hour. The shack is empty."



Laramie was asleep next morning when a door was pushed open and a man walked unceremoniously in on him.

But nobody could be found with confidence enough in Van Horn's belief to close in and demonstrate its truth. After a litany of hard words, in which everybody took more or less part, Van Horn declared he would demonstrate. Whatever his faults, he was dead game, a formidable antagonist in an encounter. He was risking his life on his belief that either Hawk was disabled or the cabin was empty. Stripping himself to shirt and trousers, turning his effects over to a cowboy, bare headed, and with only a six shooter in his hand, he shook out his long, brown hair, hooked up his belt, and started to crawl up a little wash breaking into the creek not far from the cabin.

There was no point from which he could be seen, and his companions, secreted where they could watch the cabin, bent their eyes along the course of the wash up which their hidden leader was making his way.

Fortunately for the slippery undertaking, Van Horn, by a little digging as he made his way carefully ahead, was able to crawl to within fifty feet of the door without exposing himself to fire. Reaching the nearest spot he could attain with safety, he called in stentorian tones to the cabin:

"You're surrounded, Abe; you can't get away. If you want to surrender I'll guarantee your life. Come out unarmed and I'll meet you unarmed. If not, it's what Gorman and Dutch Henry got, for you Abe."

The cabin gave no answer back. But Van Horn would not be baffled. Knowing it would be suicide to venture closer, he sought patiently his answer on the ground he was covering on his way back to the creek. And on the ground he found it.

"He slipped us," Van Horn called out when Doubleday arrived, "but I've got his trail."

Doubleday swore a bitter oath. "Two hundred and fifty dollars to the man that gets him!" he shouted huskily. Some of the boys gave a whoop and began to look around, but they did not scatter much.

Van Horn, losing no time, led Doubleday part way up the break along which he had crawled. Telltale traces of blood at irregular intervals, sometimes imprinted as if by a hand on the flat face of rock that bedded the wash; sometimes smeared on a starving tuft of bunch grass, where it clung desperately to a crevice in the scant soil—all so slight and so well concealed that only the mere chance of Van Horn's crawling up the very break chosen by Hawk for his escape to the creek had revealed it to his pursuers. The tracker took the slender trail, followed the wounded rustler to the creek bottom, and thence down the creek to its junction with the North Fork. There they lost the trail in a pool of water, nor could they pick it up again.

A mile below the fork of the Turkey stood Jim Laramie's cabin. The raiders had already entered on his land; his cattle and some of his horses were, in fact, grazing in and about the creek fork. The following of Hawk's trail had been a nerve racking job. Hawk, his enemies knew, might be waiting at any turn in it and that meant, in all probability, death for some one. In consequence the pioneering fell chiefly on Van Horn; even Stone showed little stomach for the job. But the trail was now completely lost.

"There's a bunch of horses grazing at the fork," said Van Horn as Doubleday reached Ben Simeral's. "All right," shouted Barb, "Hawk's here, ain't he? He's close to Laramie. Laramie is his friend. Where would he go—what?"

Chopping his ideas out as with an ax, Doubleday showed his companions what they should have thought of without being told. "The thing to do," he added, "is to go down to Laramie's cabin and see what we can see—and find out what we can find out."

It was precisely what Bradley had feared would happen, but there was no escape from Doubleday's logic and no help for what others than Bradley feared might follow.

On the morning the raiders entered the Falling Wall, Laramie had started with Henry Sawdy for the Reservation to appraise some allotted Indian lands. Laramie rode home that night; Sawdy promising to stop at the ranch on his way down in the morning stayed that night at the Fort with Colonel Pearson. Laramie got home late. He was asleep next morning when a door was pushed open and a man walked unceremoniously in on him. To what instinct some mountain men owe their composure when disturbed in their sleep by a friend, as contrasted with the instant defense they offer in like circumstance to an enemy, it would be difficult to say—certainly there is a difference.

Laramie half opened his eyes to realize that Abe Hawk had come into his room and seated himself on the one chair. Laramie was not inclined to wake up. "You're early, Abe," was his only greeting. Hawk made no answer.

After a further effort the drowsy man roused himself to the attention that seemed demanded in the case. "Going somewhere?" he mumbled perfunctorily.

"Yes." Hawk's hard tone might have surprised the front, "Laramie's, I guess—anyway, the trail is gone."

A council was held. Doubleday, long headed and crafty, listened to all that was said. Van Horn finally asked for his opinion.

"I don't know no more than the rest of you; but a blind man can figure a few things out. He's hit, ain't he?" Barb put the question as one not to be gainsaid, and found none to say him nay. "He's looking for help, that's more'n likely, ain't it? He's a mile from Jim Laramie's cabin, not more; he's three miles from anybody else's—what?" he exclaimed, as Bill Bradley interrupted to suggest that it was less than two miles over to his host for a moment; but if it did, drowsiness overpowered his senses once more and it was some time before he realized that his visitor was sitting silent at his side and that he himself ought to say something. In protest he shifted his comfortable position in bed. "Get your breakfast ready, Abe," he said hospitably, but with his heavy eyes closed.

"I've had breakfast."

"Where you bound for today?"

"On a long trip."

"Which way?"

"Home."

"What do you mean, 'home?'"

"I mean hell, Larrie—the home long waiting for me."

Laramie's eyes batted slowly. He rose on his elbow. Not half a dozen times in all their long acquaintance had Hawk shortened Laramie's name in speaking to him; and then only when he spoke as he rarely did from a depth always hidden from the men among whom his wasted life had been spent. Roused by something in the utterance of his guest, Laramie looked at him.

If the sight was a shock the mountain man gave no outward sign of it. The lower right side of Hawk's face had been torn away as if by some explosion and blood, darkened by clay and rude styptics, clotted the long beard which naturally fell in a glossy black. His disordered garments blood-smeared and hanging loose—his coat sleeve and his shirt torn from his forearm for bandages, his soft hat jammed low over his eyes—for an instant, Laramie hardly recognized him. But the cold black eyes that looked out of the wreck of a man before him pierced so clearly the long shadows of the early light that Laramie had no choice but to realize it was Hawk and even the shock only served to restrain and steady him. He showed but little of his amazement when he sat up and spoke, quietly.

"What's up, Abe?"

"Night before last I was playing cards with Gorman over at Henry's. After daylight Gorman went out for a bucket of water. We heard a rifle shot. I looked out the window. Stormy was tumbling.

"You know the draw that runs down past his corral. Barb Doubleday, Pettigrew, Van Horn, Stone and a bunch of cowboys and Texas men lay in that draw. It was hell to pay from daylight till dark. The Dutchman got hit right at the start. They tried to rush me. I stopped three of 'em and dug myself in. Then we went at it hammer and tongs. In the afternoon they put a hole through my whiskers. After awhile they clipped my shoulder. Then I got a bullet through my arm." He held up his left forearm swathed in a mass of soiled and blood-soaked bandages.

And he told of Van Horn's go-devil.

"The raid's on," muttered Laramie.

"Soon as it was dark, I began to dig under the sill," Hawk went on. "They began lighting fires. I knew they couldn't keep those going a great while. About ten o'clock I crawled out under the front sill and got to the creek; I never was so gone for water in my life. I set a candle so it would fire the shack when it burned down and sneaked a horse from their bunch and got over to my place." He looked at his arm. "I tried to keep things bound up. Maybe I left a little red behind me. If I did, they'll be after me."

His story haltingly told; his utterance through his torn cheek thick and painful but savagely uncompromising; carrying a physical burden of wounds that would have overwhelmed a lesser man but with a deadly hate showing in his manner, Hawk from sheer weakness paused.

"I went to my cabin to look for more cartridges," he added slowly, "and not a damned one was there left on the place." He hesitated again. "I didn't want to come here ——."

Laramie sprang to his feet. "Where the hell else would you go?"

Hawk heard unmoved the rough assurance; perhaps his eyes flashed, for Laramie's voice rang strong and true. He already had his hand on Hawk's chair. "Come over here to the light," he said, "till we get some of this dirt off you. You need a bath, Abe. For a clean man you look like ——."

Hawk put up his right hand. "I'll do for all the job that's left ahead of me."

"What job's ahead of you?"

"You've got a rifle like mine Jim; the heavy one you don't use."

"Well?"

"I come here to see if you'd lend it to me."

"Why not?"

"Got any shells for it?" snapped Hawk.

"I guess so."

"I left the horse at the cabin to stand 'em off awhile. They'll lose a little time there. They'll come down the creek—can't come any other way. I'm going to wait for 'em in the timber."

"What for?"

"I'll finish with Doubleday and Van Horn, anyhow. Maybe I can with Stone."

"And they'll finish with you."

"After I get them three the rest are welcome to what's left of me. I've got to be moving."

"Hold on a minute, Abe." Laramie sat down on the side of his cot, his knees spread apart, his elbows resting on them, and his hands clasped as he leaned forward, head down, to think.

"Them fellows are riding every minute," Hawk reminded him grimly.

"Let's talk this thing over," persisted Laramie.

"I'll pay you for your rifle right now," mumbled Hawk, feeling with his right hand in his trousers pocket for some gold pieces.

"Don't talk monkey stuff, Abe."

"They don't make a monkey out of me," snapped Hawk. "Give me your rifle and let me go!"

"After we've talked it over."

Hawk pulled himself up out of the chair. "You blamed fool," he said profanely. "Don't you know that bunch will track me to your door and smash us with lead or burn us up in this shack if they get here first? Give me the rifle," he thundered, "or I'll go into the timber with this six shooter. What do you mean? Are you going to turn yellow on me because I'm a thief?" he demanded with a fearful oath.

Laramie moved neither hand nor foot. "You're an older man that I am, Dave," he replied, without even looking up. "I can take words from you, I'd hate to take from anybody else, you know that, and you know why. You won't talk; all right. Now I'll tell you where you get off; you're not going down to the timber—not a blamed step," he added deliberately. "Finger your six-shooter as much as you like." Laramie waved his hand with his words. "Use it on me if you like. But, by heaven, Abe——" As his voice changed, he jumped to his feet, adding like lightning, "you're not going to use it on yourself!"

He sprang for Hawk, reaching with his left hand for the gun. In tigerish ferocity the two men came together. Sleepy Cat worthies had sometimes speculated on what might happen if the two men most known and most feared in the Falling Wall country, Hawk and Laramie, should ever quarrel. They met now; but in a quarrel the wildest gossip had never fancied. Reeling, feet slipping, knees and hands locking, eyes staring, no word spoken and breathing hard, the two struggled in the middle of the cooped-up room —Hawk striving to free and kill himself; Laramie determined to wrest the gun from his grasp.

It was an unequal contest. Weakened by loss of blood, Hawk was not long a match for the only man on the range who under other conditions could have stood up before him. Gradually, with the gun in his right hand, Hawk was bent backward, with Laramie's left hand slipping along the barrel closer and closer to the grip. Prolonged by the fear of further injuring the wounded man, the tempestuous effort for mastery ended when Hawk was forced to the bed and Laramie's iron fingers closing on the gun wrenched it from him.

Hawk was done out and Laramie without more resistance straightened him out on the bed.

"You're worse hit than you think," panted the conqueror. "I've got a scheme better than yours, if there's time to put it through. Wait till I get a couple of horses."

The clatter of a horse outside cut into his last words. Laramie instantly slipped Hawk's revolver back into his hand, picked up his own gun and holster, strapping it to his waist as he ran, crossed the room, tore up a board in the floor, snatched a pair of rifles from their cache and hastening back to Hawk, his eyes glued all the while to the door pushed one rifle into Hawk's hand and swung the other to his hip.

Not a word had been spoken. But preparations for a reception had been made complete and eventualities thoroughly considered. Heavy footfalls outside announced the approach of a man. The next moment the door was flung open and the intruder heard Laramie's voice in savage emphasis.

"Pitch up!"

The intruder did not, however, pitch up. It was John Lefever. He stood amazed. "For the love of God," he exclaimed, "what's broke loose?"

"Come in, John," cried Laramie, seizing his arm. "I want your horse a minute. Stay here till I get back—come, Abe, lively!"

"Where you going?" demanded Lefever, staring as he tried to collect his wits.

Laramie hurried Hawk past him. "That'll depend on the shooting, John," was all Laramie hastily said. "Doubleday and Van Horn have got a bunch of Texas men raiding the Falling Wall."

Lefever, gazing stunned at Hawk, talked as if he saw nothing. "I know all about that," he cried. "Man alive, that's what I'm here for. Hold on, can't you.

"Not now. Just stick around till I get back."

Lefever caught his breath in time to fire one more question.

"What about Abe?"

"He's not coming back. Scout around down along the creek, John, so you can see these fellows when they ride in. Hold 'em as long as you can."

Laramie knew Lefever to be quite equal to the highly particular job he had assigned to him and that John would give his best to it. Hardly thirty minutes later the raiders rode out of the timber along the creek. Van Horn stopped his pack for a word of warning.

"Look to your guns," he said harshly. "You can guess most o' you what you'll be up against, if there's trouble at this joint."

Leaving the creek, the party rode out on a rarely used trail which Stone told them led to Laramie's cabin. They followed this for some distance, keeping two men ahead as they had done in the early morning. These two men reaching the bench, which at that point had been cut sharply away by some flood, halted. The main party riding up the hill debouched on level ground at the crest and joined their scouts. Half a mile to their right, under a high wall of rock, stood Laramie's cabin. The bench land lying in front of it was as smooth as a table and covered with mountain blue stem. Out of the level ground, a hundred yards from the edge of the bench where Doubleday's party had halted, rose a huge and solitary fragment of rock.

Beside this rock stood a large man facing the intruders; slung over his left forearm he carried a rifle, and his right hand he held well out toward them with its open palm raised in the air. The raiders understood the signal; it warned them to advance no farther.

"What's that fat buck doing up in this country?" asked Van Horn.

"Who is it?" demanded Doubleday.

"John Lefever," returned Van Horn, nettled. "What are you doing here?" he bellowed at the unwelcome sentinel.

John pointed a stubby forefinger at Van Horn and returned a perfectly intelligible retort.

"That's not the first question, Harry; that's the second question," he yelled. "What are you doing here?"

This was not in all respects a question easy to answer. But Van Horn was resourceful.

"We're on our way down the creek, John. Rode up from the bottom to see Jim Laramie a minute."

"Just a friendly call," assented John. "Well, how about side arms," he shouted, "and how many of you are there?"

Van Horn looked around him. "Why, maybe a dozen, I reckon, John. You know 'most everybody here."

"How many of you are there 'want to see Jim a minute,' Harry?" asked Lefever, calm but conveniently close to the rock and quite conscious of the delicacy of his position should shooting begin.

There was some exchange of talk before the question was answered.

"Look here, Lefever," roared Doubleday huskily, "what the hell's all this fuss about?"

(Continued on page nine.)

Chicago Sunday Tribune.
THE WORLD'S GREATEST NEWSPAPER
PART SIX APRIL 24, 1921.

FROCKS FOR THE AFTERNOON PARTY

by Corinne Lowe

This department appears every day in The Daily Tribune.

NEW YORK.—[Special Correspondence.]—The Easter parade on 5th avenue used to be something that we could go by. It is now something that we can pass by. There are no longer many valuable suggestions as to what the fashionable are wearing for formal occasions. Indeed, the old time parade has lapsed into a mere go-as-you-please race.

There were fashionable women represented in this year's pageant, but it was hard work detecting them. For the more exalted their social prestige the more intent they were on hiding it from the world. Informality of attire was the rule of the day.

One thing, however, was indicated clearly by that long queue of women moving up 5th avenue under the brilliant skies of Easter morning. This is the popularity of black. We are as black as the coal scuttle or as a London street during the war. The way we've darkened ourselves up, in fact, would make any stray Martian suspect that we feared any moment an air raid.

And if the whole costume wasn't black it was the next best thing—black and white. Of course, mixed with the ebon livery was a great deal of navy blue and gray. The promenader of Easter morning, however, seldom ventured anything more cheerful, unless the color was introduced in hat or trimming.

Another feature of interest was this: New York women seem to have moved back into their suits. After a long vacation spent in the one piece frock they have returned to the serviceable tailleur. This was represented on Easter day by almost every type of suit. The deb and subdeb selected usually the widely known variety with the short loose coat and, be it mentioned right here, the edges of this kind of jacket are frequently bound with ribbon—either cire or the unvarnished variety. French knot embroidery is frequently used in conjunction with this ribbon finish.

Among the older women one noted a partiality for severe tailor mades with long, skimpy sleeves and long jackets that were as a rule unbelted. Such a model in blue Poiret twill had no other touch of trimming than three straps of self-material in the back terminating in groups of knife plaits. In fact, the less you put on this sort of tailor made the smarter you are. All decorative effects are left to waistcoats, and blouses, and hats.

But the tailor made has by no means snuffed out the wrap made. Black satin coats! Go out on 5th avenue any one of these bright, sunny days and you will find an old home week among these. Their name is legion, but the usual variety is the long, straight line affair belted with the narrowest of girdles.

The fact of it is that no gentleman's bath robe should waste its sweetness on the home these days. If it happened to be of black satin, a wife or sister could wear it abroad without rousing any suspicion of its original humble destination. This is the day of the bath robe silhouette.

Many of these black satin coats are quilted. Our little New York quilting bee has extended, in fact, far beyond any hopes of its promoters. The quilted satin coat is reproduced in the windows of the humbliest shops and at prices discouraging to those optimistic ones who believe that the mode will continue among exclusive women.

Yet there is a tremendous difference in quilting. That fact has got to be remembered. As against the common ordinary squares, one finds on the costly models beautiful rose quilting that make these models quite different affairs from their Cinderella sisters.

And it is a significant fact that the other day I saw a woman of international social distinction wearing one of these wraps helped out by a fringe of monkey fur around the hem. Indeed, monkey fur on the black satin coat is extremely good just at present.

I passed the other day on 5th avenue a woman of perhaps 38, wearing one of those saucy little hats with a long tassel dripping down over her ear almost to her shoulder—one of those hats that a friend of mine designates as the pull-bell variety. (Remember the old fashioned hotel bell with the tassel just beneath it?) This woman had streaks of gray in her hair, a pinched face, spectacles, and a sharp, prominent nose. Ah, yes, she was quite as tragic as the heroine of a Hardy novel—only, unlike the Hardy woman, she didn't have her fate wished on her by the unfriendly gods. She had actually gone out and picked out that hat for herself—she who should have worn a little toque or a nice clement kind of hat with a brim.

These dangling trimmings are much the mode. And, alas, how few are young enough, and pretty enough, and dashing enough to wear them without being quite ridiculous! If you don't select one of these trailing bonnets with a comet rush of glycerin ostrich, or paradise, or bourra—perhaps even a swishing bunch of grapes—over the ear, the next best thing you do for your street hat is to choose a flat trimming. For example, your little toque may be finished with several bandings of leaves which may quite possibly form a fringe over the eyes.

One thing is sure. There are few hats designed for street wear—with the exception of the sailors, which are more popular than ever—that have any executive sessions of the brim. The turn-back-off-the-face effects are the rule of the day—either these or the smart little toques now so much worn. True, the bonnet which turns back sharply is not becoming to more than half of us, but still we have got to submit to the rule of Cæsar Chic. That is the sort of millinery that is being worn for street and restaurant.

On the page today we are showing a group of gowns and hats designed for spring and summer afternoons. Here, of course, we illustrate millinery with brims, for the formal hat has not followed the lead of the street one in abandoning this softening influence.

As for the frocks, these effects of organdy, and satin, and velvet have not forsaken the wearable qualities so enshrined in every American woman's heart for the experiments with the bizarre which have been attempted in many of the recent importations. Yet many new little touches link them absolutely with the mode of this spring.



THE demure shawl drape is revived in the costume to the left—one of pink organdy with undercorsage of beaded brocade. This drapery is of mousseline de soie, and the hat of organdy with its grosgrain bow repeats the tint of the gown. The first seated figure wears old blue satin draped with stenciled chiffon of lighter tone and accompanied by hat of black velvet with ostrich. Back of the table appears a costume combining draped skirt of shaded opalescent taffeta with corsage of flesh colored chiffon draping pearl taffeta. The hat of blue cobra velvet is the source of ribbons of the same color. The second seated figure is in black satin with stenciled design brought out by silver brocaded white foundation. The hat of black satin has draped crown and long scarf of old rose chiffon. Last, misses' frock and hat of pink organdy.

At the extreme left, for example, we find in this frock of pink organdy worn with hat of the same shade and material the many flounces which do so much to characterize styles of this present spring. Really, you know, skirts and wraps, too, are flouncing in like the French maid in the play.

One of the latest confirmations of this fact is to be found in a photograph taken at the great Auteuil races in France. This has snapped a lady attired in a frock of tan chiffon broadcloth distinguished by its long corsage and three trier skirt. The cape worn with it repeats the tier motif by being composed of five flounces. Both cape and frock are of the same material.

This charming organdy model is further indicative of the hour because of the corsage of pink mousseline de soie draped over beaded brocade in the same tint. As will be seen, the mousseline is drawn over the arms in the shawl manner of which we have seen little for some seasons past. This spring it is being done again, and certainly nothing is more graceful nor more becoming to the average woman.

The seated figure beside this organdy model displays a frock of old blue satin draped with chiffon of lighter tone. The side panels are treated to an applique design of the satin mounted on this chiffon. Accompanying this is a hat of black velvet trimmed with ostrich.

The draped skirt is much to the fore in every smart exhibit of afternoon and evening frocks. In the delightful costume shown on the figure standing back of the table this draped skirt is achieved in a shaded opalescent taffeta combined with simple corsage of flesh colored chiffon mounted on pearl taffeta. A big sash sets off this frock, and right here let me say that the sash is one of the prominent features of spring costumes. The Callot exhibits, for example, make much of the Japanese sash. Indeed, some of Callot's models have bodices which are chiefly girdles. With this taffeta costume is worn a hat of cobra blue velvet trimmed with trailing ribbons of the same tone.

Spare the stencil and spoil the frock—this seems to form one of the chief axioms of our dress code. The cutout motif and the applique motif—these are omnipresent in both wraps and gowns. Thus the second seated figure on this page wears a one piece frock of black satin electing a cutout design of the satin stitched on a band of silver brocaded white. Echoing the silver touch are the silver beads on the sleeves of double white chiffon. A draped crown and a scarf of rose chiffon distinguish the hat of black satin worn with this gown. The flowers and foliage are executed in satin straw.

Last come a frock and hat designed for the girl in her late teens. The former is of pink organdy made over a satin foundation, and the hat of the same material is finished with rose lace.

CHAS·A·STEVENS & BROS.

Newly-Created Spring Modes

WE announce a display, beginning tomorrow, of newly created productions for Spring. Garments of the finest and most beautiful fabrics—qualities that always distinguish Stevens Apparel—present the latest, authentic style versions. These new styles are offered at prices that are surprisingly moderate and so varied, they permit an almost individual choice.



Distinctive Sports Apparel

THE code of dress for sports wear is as exacting as any that governs social fashions. The punctilious are always attired in apparel appropriate to the event. This section features a complete line of Sports Apparel, Homespun and Jersey Suits, Tweed Homspun Mixture and Polo Coats, Golf Suits and Riding Togs. These represent the newest sports modes.



The New Suit Silhouette

THE new Long Coated Suits have developed into the late Spring Suit Mode. These new Suits are custom made, meaning, of course, hand tailoring, individualized style and fit plus high type custom effect. In navy Tricotine, Poiret twill and Twill Cord.



New Separate Skirts and Blouses

OUR showing for immediate and early Summer wear is now complete. Canton and crepe de chine in pleated and gathered effects fashion the smartest skirts for sports wear. Especially effective are the new Striped Flannel Skirts.
To go with the Sports Skirts is the mannish, tailored Blouse, custom-made of Dorisoire silk. Its very ruffles spell correctness.





As the New Hat Sees It

TAFFETA silk, quilted in white braid, a white facing and garniture of lilies contribute to the charm of this becoming Hat. It is one of the many stunning new taffeta and straw combinations. Our new Spring showing is now complete with hats of this type, as well as more dressy hats of Chantilly lace, hair braid and tulle.



New Coat and Wrap Features

ALLURING new style features are noticed in Coats and Wraps, displaying Canton crepe, Duvetyn and Tricotine as materials. Custom tailoring distinguishes the cloth wraps. The new silhouettes are the Directoire, the sleeve wrap and the Tuxedo coat. Fringe and embroidery are popular trimmings.



Individual New Frocks

REPRODUCTIONS of the French mode as well as original interpretations of our own are the themes of the new Frocks. Developed in Canton, Roshanara and Crepe de Chine, they feature straight lines and slip-on effects and sponsor fringe and embroidery as trimming. Many lovely Wash Frocks are shown in dotted Swiss, gingham and organdy.

LARAMIE HOLDS THE RANGE BY FRANK H. SPEARMAN
PAINTING BY HERBERT MORTON STOOPS
Blue Ribbon Fiction

Real Love Stories

Do you know a real love story—one that is stranger than fiction? It is the kind that is wanted. No attention will be paid to literary style. The Tribune will pay $5 for every story published. No manuscripts returned. Address Doris Blake, The Tribune, Chicago.

THE ONE THING TO DO.

THIS is not a conventional love story, rather it is an illustration that proves the theory that the emotion called platonic love and the relation called platonic friendship are nonexistent after a certain point is reached.

I met a man, a man of wonderful personality. He was engaged to be married to a girl who lived several hundred miles from here. The nature of his business prevented him from joining her for five or six months, when their marriage was to take place.

After we met it so chanced that we were thrown into each other's company a great deal, and we soon became close friends. We were great pals, happy and carefree as school children. He told me all about his fiancée, showed me her picture and some of her letters, and told me of their plans for the future.

I enjoyed all his confidences, gave him advice, and told him how sweet she looked and how dear her letters were. So you see, I did not love him then, because if I had I would have been jealous or hurt when I heard him speak of her. I can truthfully say that the thought of love never entered our minds during this time. We remarked several times the fact that ours was certainly a true platonic friendship.

And so our friendship continued. I went out with other men friends, and he kept writing his love letters to his fiancée, and we were just good pals. My friends disapproved. Some of them because he was engaged; others because they thought I was wasting my time. But I laughed and told them they did not understand.

The time grew close for him to claim his bride. I viewed the prospect with equanimity until our last night together. Just before we said good-by came the revelation.



I was wishing him future happiness when suddenly my voice broke and tears came to my eyes. He looked at me for a moment, then suddenly he clasped me in his arms. "My dear, it's you I love," he cried.

We stared at each other, terrified as the full truth burst upon us. Imagine the hopelessness of the situation. We had found our love, but we could never fulfill it. After a bit we decided that we must do the honorable thing—even at the cost of our broken hearts. We must, because he was a gentleman, and he must obey his honor above self, and because I was a woman, and no woman can ever walk to true happiness over another woman's broken heart.

And so we had our one hour of joy and sorrow in our new found love. O, the exquisite, bitter, sweet agony of it. To kiss for the first time and know that soon it would be the last; to be held in the arms of one whom you love, only to realize that soon those arms would be beyond your reach. And then the last good-by, the last kiss, the last smile of love—a smile through tears, a smile that seemed to tear your broken heart.

And so we parted and he went to his bride, but he promised me never to let her know by word or deed that he did not love her. And, as he is an honorable man, I know he kept his promise.

And I? I am not sad, for I have known the joy of a love that passeth all understanding, the knowledge of the passing of our love from a physical plane to that of the spirit. I have truly known a love that is pure and great enough to pass above all earthly things.

Some day, perhaps, I shall marry. Marry some man whose habits are congenial with mine, and I probably will be happy. But I know there will never be another truly great love for me. Sometimes I seem to see a vision of future incarnations. Lives in which our love is fulfilled. The ways of God are inscrutable, and who but he knows?

L. M.

If We Couldn't Tell a Lie



Effective Way to Beautify Face

The Use of Stuart's Calcium Wafers Is Recommended for Its Wonderful Influence in Driving Pimples From Face.

You need no veil, no mask, nor other means to hide behind when your complexion shows that you have been using Stuart's Calcium Wafers. You are proud to be in the bright light.



All those horrid little red spots, those blotches and rash are gone and a more beautiful skin of fine texture has come to brighten your days.

These mild but effective laxative wafers cleanse the blood by their action in the bowels and liver.

The calcium sulphide has a natural tendency to make the skin more active and healthy.

You will find Stuart's Calcium Wafers on sale at any drug store, 60 cents a box. You will certainly be surprised and delighted with their successful influence in the skin.

F. A. STUART CO.
Marshall, Mich.

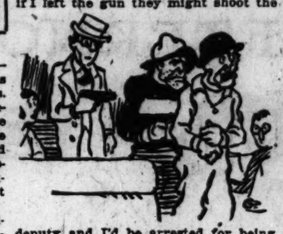
MY FUNNIEST TRAVELING EXPERIENCE

The Tribune will pay $3 for every letter published on "My Funniest Traveling Experience." Address Traveling Experience, The Tribune, Chicago. Please write on one side of the paper. No manuscripts returned.

He'd Clean Forgot.

There was just one seat available—next to a rural deputy sheriff who was escorting two handcuffed prisoners. We chatted, the officer and I, and became pretty good friends. At last he asked me to watch the prisoners while he went to the platform to smoke. And as he left me he pressed a fine automatic pistol into my hands, and, winking, advised me to "shoot if they start anything."

As we neared my town and the officer hadn't returned I thought I'd better look for him. So, taking the captives with me, I went to the platform, then through the smoker, then back through the day coach. But no deputy sheriff could I find. When the train stopped my impulse was to abandon the prisoners, guns and everything, but if I did that I might get arrested for liberating prisoners who had been duly convicted of crime. And if I left the gun they might shoot the



deputy and I'd be arrested for being an accomplice in the murder. If I took the gun with me I'd be arrested for stealing it.

I tried to turn my charges and the gun over to the train crew and then to passengers. Nobody'd have them.

When the train started again I was still a passenger. And the conductor demanded and got more fare from me. I was sure that the deputy had fallen off the platform. What could I do with the captives. As we pulled into the next station the officer entered the car. He had been in the baggage car talking to a long lost friend—the baggageman. He said he'd "clean forgot" about me and seemed to regard it as a fine joke.

I hadn't an abundant supply of funds and really missed the amount I had to spend for extra fare. But all's well that ends well. The meeting I was hurrying to was postponed because of my absence, and I profited by the postponement. So now I can smile when I think of my funniest traveling experience.

E. A. W.

Nonchalant.

My funniest traveling experience occurred when I was about 18 years of age. In connection with our home paper my father and I had charge of a local paper in an adjoining town and made the trip to and fro on a short run local train. This train always came in ahead of time and usually waited five or ten minutes before pulling out.

The morning I have reference to a traveling troupe was in the waiting room when the train pulled in and I smiled as I saw them rush out and hurry to get on. I wanted to impress them with the fact that I had traveled, so opened a book and began reading, sitting by the window in the depot where I could see and be seen.

I glanced out just in time to see the conductor get aboard and the train slowly moves off. I barely had time to catch hold of the rail and pull myself up. In my hurry somehow my foot became entangled in my dress and I landed full length in the car door with my lunch scattered over the floor. The actors were gallant and helped me to my feet and expressed their regrets, but I could see they were dying with laughter. I made an impression all right, but not the kind I wanted to.

I. D.

KI-MOIDS
(GRANULES)
For INDIGESTION
DISSOLVE INSTANTLY
on the tongue, or in hot or cold water, or vichy. Try at soda fountains.
QUICK RELIEF!
ALSO IN TABLET FORM
MADE BY SCOTT & BOWNE
MAKERS OF SCOTT'S EMULSION

DOLLAR DAY
Every Monday At
CORYDON'S
2704-2710 W. North Ave. Near California

SPEND WISELY Take Advantage of Our Dollar Specials

Damaged CURTAINS — Good Lace Curtains in border or panel designs. A real bargain. Come early for best choice. Pair, $1.

Gingham DRESSES — for girls 6-14. Made of beautiful plaid Amoskeag ginghams. Becoming styles trimmed with white pique or plain chambray collar. Very special, $1.

Chocolate Bars — Plain milk or almond bar. Box of 24 for $1

GUEST TOWELS — Fine hemstitched Huck Towels, stamped in pretty designs, $1



Boys' $1.75 Wash Suits — Oliver Twist and Norfolk styles. Sizes 3-6. Broken assortment of styles and colors. Very special, each, $1.00

$2.25 Muslin Petticoats — of fine Longcloth, with wide flounce of fine embroidery or lace and insertion, all with underlay. Regular and extra sizes. Special, $1





Men's Sample Union Suits — White and ecru, made of high grade combed yarn. Also fine mercerized suits, worth up to $3, Monday, $1

Women's UNION SUITS — Fine ribbed quality. Low neck, no sleeves, hand top; cuff or umbrella knee. Sizes 36-38. 75c value. 2 for $1

Hand Bags — A new big lot of silk bags, leather purses and canteen boxes. Values from $1.50 to $2. Monday at $1

Women's Silk Hose — Fashioned back, high spliced heel. Black, cordovan, silver gray and white. Pr., $1

Unbleached Sheeting — 37 inches wide. Heavy round thread quality. 12½c value. 12 yds. for $1

Jacquard Chambray — for dresses and shirts. Fast colors, blue, pink, gray and brown. Woven figures. 5 yards for $1

Women's $2.00 Petticoats — Made of cotton foulard in beautiful floral designs. Wide shirred flounce. Monday at $1

Save Money on Our Grocery Dollar Specials

Pineapple, large No. 2½ can, selected quality Hawaiian pack, in heavy syrup; 8 large, thick slices to can, 3 cans for $1

20 bars Galvanic Soap or 20 bars Crystal White Laundry Soap, choice at $1

6 Cans Snider's — Pork and Beans and 6 large cans Snider's Tomato Soup for $1

Potatoes — Very best dusties, fancy white cookers. 70 lbs. for $1

Coffee — Old crop Santos, sweet drinking coffee. 4 lbs. for $1

Sweet Drinking — Cider, so-called gallon cans, 2 cans for $1

Orders Delivered.
Double Stamps Mornings in Our Grocery and Meat Depts.

REVELL & CO.

Wabash Avenue — Adams Street

(A Business Editorial)

DROPPING PRICES

How far will prices drop? No one knows exactly. There is no telling. It is not reasonable to believe that all prices will reach pre-war levels. Some have already.

You cannot run a stick through water without some of it sticking when it is withdrawn. Prices, including wages, cannot rise to such former heights without a percentage sticking in the decline.

The factor of machine production, radical inventions, works of genius, may permit of the production of goods at considerably below the prices of the present or a former day.

But there is a human factor. That is another story. What about wages? It is not likely that wages will fall as low as they were prior to 1914. It would require an almost complete cessation of business—a long depression—a serious panic—to bring that about. If those hoping to do business on any such sad basis could appreciate this point business could start more vigorously—not normally, but as nearly so as possible.

Unless business is generally active, an adequate amount of goods will not be made, and business slumbers. It follows that when industry is drowsy, labor is in distress. widespread labor disturbance halts business because the buying power of labor is nil. Capital should realize that all industry is business. Do it. Labor should accept a fair wage. The halting, waiting game in business, or labor, may **do you.**

The Sale Puts Prices on Furniture Where You Have Wanted Them

For the Bedroom



A Beautiful Mahogany Bedroom Suite in a Modified Adam Design.

THE PRICES

Dresser, 52 inches	103.00
Bed, full size	72.00
Chifforobe	65.00
Vanity Table	79.00

168.00 Mah. Dresser, 48-inch top	95.00
108.00 Mah. Dresser, 44-inch top	69.00
210.00 Mah. Dresser, colonial design, 54-inch top	140.00
105.00 Mahogany Dresser, Queen Anne design, 44-inch top	65.00
225.00 Walnut Vanity Dresser, William and Mary design	98.00
270.00 Mahogany Dresser, Queen Anne, 50-inch top	150.00
90.00 Mahogany or Walnut Chest, Adam design	49.00
100.00 Mahogany Toilet Table, Adam design, 40-inch top	55.00
60.00 Walnut Toilet Table, Adam design, 38-inch top	30.00
70.00 Walnut Toilet Table, Adam design, 38-inch top	32.00
95.00 Mahogany Toilet Table, Louis XVI., 44-inch top	63.00
125.00 Walnut Vanity Dresser, Adam design	78.00
75.00 Walnut Toilet Table, 38-inch top	37.00
150.00 Mahogany Bed, full size, colonial design	85.00
200.00 Mahogany Bed, cane panels, Adam design	97.00
90.00 Mahogany or Walnut Bed, full size, Adam design	50.00
68.00 Mahogany Four Post Bed, full size or twins	42.00

For the Dining Room

375.00 Mahogany Table and 6 Chairs, William and Mary design (oblong). Sale price 247.50

250.00 Mah. Buffet, Chippendale design, 60-inch. Sale price 188.00

50.00 Walnut Server, William and Mary design. Sale price 22.50

250.00 Mah. finish Table and 6 chairs, Queen Anne design. Sale price 165.00

75.00 Mahogany Server, Adam design. Sale price 45.00

800.00 Walnut Dining Suite, Tudor design. 10 pieces. Sale price 425.00

375.00 Mah. Table and 6 Chairs, Louis XIV. design. Sale price 235.00

180.00 Walnut Buffet, Queen Anne design, 60-inch (with mirror back). Sale price 135.00

215.00 Jacobean Oak Table and 6 Chairs, William & Mary. Sale price. 125.00

85.00 Walnut China Cabinet, Queen Anne design. Sale price 65.00

265.00 Mah. Buffet, Adam design. 66-inch. Sale price 175.00

400.00 Mah. Buffet, Louis XIV. design. Sale price 250.00

225.00 Mah. Buffet, Queen Anne design, 60-inch. Sale price 155.00

175.00 Mah. Buffet, Queen Anne design. 60-in. Sale price 95.00

The Great Readjustment Sale

After Five Months of Unparalleled Success Is Still the Great Talked of Sale That It Was at Its Start

Curtains and Draperies

Presenting remarkable values in Curtains, favored styles of fashion for Spring and Summer.

Special Purchase Sale! 650 pairs Marquisette and Voile Curtains of excellent quality unusually priced. Desirable styles for use in Living Rooms, Dining Rooms, Bedrooms, etc. Hemmed and lace edge trimmed; others with effective lace insertions. Well made for service.

Choice at 2.65 3.85 4.50 and 5.50 Per Pair

Dotted Grenadine and Plain Bobbinet Ruffled Curtains

A specialized group of new ruffled Curtains in dainty dotted patterns, all 2½ yards long.

Grenadine Curtains at 5.00 Per Pair — Bobbinet Curtains at 5.85 Per Pair

Imported Scotch Madras Curtains

Sheer Curtains in ivory color; others with artistic colors over creamy grounds. 2¼ yards long.

In ivory 2.75 and 3.95 Per Pair — In colors 5.25 and 7.75 Per Pair

Newly Arrived Domestic Curtains in Sectional Panels

Distinctive styles of a desirable texture, designed in sections to fit windows of various widths.

9-inch Sections 85c 1.10 1.30 1.45 Per Section

Unusually good quality and selection of styles most pleasing.



Silky Sunfast Draperies

Light weight, silky fabrics shown in numerous colorings, plain and figured effects. 50 inches wide.

From 2.95 to 5.75 Per Yard

SPECIAL ORDER WORK A FEATURE

Unsurpassed facilities for orders you want us to make up. We are prepared to adyise you how much the carrying-out your window furnishings will cost without obligation.

For the Living Room

200.00 Tapestry Overstuffed Davenport, loose cushion seat (sample only).. 67.50

261.00 Pillow Arm Davenport, loose cushions, tapestry and velour combination 98.00

141.00 Rocker, loose cushion seat, matches davenport (sample only) 59.00

400.00 Tapestry three-piece Suite, loose cushions (sample only) 129.00

269.00 Overstuffed Davenport, loose cushion seat. Taupe velour 134.50

400.00 Overstuffed Suite, 3 pieces, loose cushions, tapestry cover 198.00

184.00 Pillow Arm Wing Chair or Rocker, black velour, loose cushion 59.00

This Large Wing Rocker upholstered in Velour or Tapestry. Made in our Factory. While a limited quantity lasts 49.50

89.50 Mahogany Single Day Bed, cretonne cover, at 49.00

110.00 Pullman Double Day Bed, cane ends, brown mahogany finish (opens to a full size bed) 65.00

200.00 Overstuffed Pullman Revolving Seat Bed Davenport, removable spring filled cushions, your choice of fabrics (opens to a full sized bed) 115.00



ORIENTAL RUG IMPORTERS

Large Oriental Carpets and Small Size Rugs

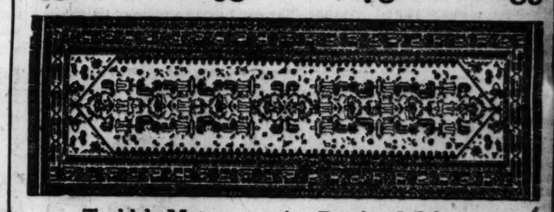
Thirty-five hundred small size Rugs and large size Oriental Carpets to choose from, consisting of Mossouls, Kurdistans, rare Persian Silk Rugs, Kashans, Tabrizes, Muntazes, Ispahans, Saruks, Kirmans, Araks, Serapis, Laristans, Shahabbs, Cashmeres, Khivas, Mahals, Amritzas, Muskabads, etc. Sizes range 1.6x2.6 to 15x27 feet long. See list below:

ORIENTAL HALL RUGS

"Your Choice" 4 Lots

Sizes from 3.3 to 3.9 wide, 10.6 to 15.3 long

48.75 $65 $75 $85



Turkish Mats — Three Hundred. Fine Ladig and Anatolian weaves in pretty designs. Hundreds to select from. Colors are mostly red and rose. 5.75 7.75 9.75

Rare Afghan Rugs 37.50 45.00 65.00 — Average size 3.3x4.6 long. They are all in the soft, rich, silky red tones.

Persian Lilahan Rugs 135.00 150.00 165.00 — These Rugs are all very fine and closely woven in quaint old designs, in long nap, soft, silky tones. Sizes average 4.8x8.9.

Persian Dozar Rugs 85.00 95.00 110.00 — Average size 4.3x6.3. Quaint, soft, silky effects. Extra long, heavy nap.

Rare Baluchistan Rugs 27.50 32.50 37.50 — These are all rich, silky pieces and in average size 2.9x4.10.

Persian Sarouk Carpets

A most exquisite collection. The finest weaves. Rich, subdued tones. An assortment of rare rugs in this group reduced from $1,750.00 and $2,250.00. Sizes range 8.6 to 9.3 feet wide and 11 to 12.6 feet long. Your choice 985.00

The Sarouk Oriental Rug is one of the finest and most durable that the Far East sends to us. They are the delight of the connoisseur and pleasing to all who behold them. They make an ideal Living Room floor covering—and give a charming effect to the house or apartment.

Beautiful Chinese Rugs

The Entire Collection — Average Size 12x9 Feet

255.00 295.00 325.00 350.00

Seventy-five Rugs to choose from, giving you an opportunity of making a satisfactory selection of undoubted beauty and quality. Wonderful, rich, soft, silky effects in the various tones—dark and light blue, rose, mahogany, ivory, etc.

Domestic Rugs, Carpets, Linoleums Reduced

See the New Low Rug Prices

Entire collection Wilton, Axminster and Chenille Rugs, Carpets and Linoleums affected.

Bundhar Wiltons — Size 9x12 92.00; Size 8.3x10.6 85.00

Wool Wilton Rugs — Size 9x12 79.50; Size 8.3x10.6 75.00

Deltox Grass Rugs — These Rugs are suitable for sun parlors, porches, dining rooms, etc. Size 7x4 feet 7.50; Size 10x8 feet 13.50; Size 12x9 feet 15.75

Linoleum — A magnificent display of Inlaid Linoleums, Printed Linoleums, Plain Linoleums in different colorings, Battleship Linoleums, Cork Carpet, Cocoa Matting, Rubber Matting. Prices:

Printed Linoleums 95c; Plain Linoleums 1.75; Rubber Matting 1.85; Inlaid Linoleums 1.85; Battleship Linoleums 3.50; Cork Carpet 1.85

Nonpareil-Chenille Cotton Rugs — Size 54x27 5.50; Size 60x30 6.95; Size 72x36 9.75

Axminster Rugs — Hundreds of Rugs to choose from. Heavy, long nap. Strong pieces. Oriental and domestic designs in artistic tones.

Room Size—Seamless — 29.50 Size 9x6; 43.50 Size 12x9

Hardwick's Wilton Rugs — French Wilton Designs and Tones. An attractive range of patterns and colorings, suitable for any decorative plan you may have in mind. French Wilton designs and effects. Size 9x6 62.00; Size 10.6x8.3 93.00; Size 12x9 100.00

Wilton Velvet Carpets 2.65 2.95 3.35 — Plain one-tone effects, suitable for any room in your home or office.

Chenille Rugs — Plain colors—one and two tone effects. Mulberry and rose tones. 27x54 4.50; 36x63 6.95; 9x12 ft. 42.50



What's your beauty ill? Too fat? Too thin? Sky on hair? Oily hair, oily skin, freckles, pimples, or blackheads? Flat chested or flat footed? Write to me. I have a long, a diet or a set of exercises for what ails you and you're welcome to them and to all the advice I can give you. If you wish a personal reply send a stamped, addressed envelope. Address Antoinette Donnelly, The Tribune Chicago.

This department appears every day in The Daily Tribune.

WHEN a woman rises to that point of prosperity where it is a question not of how much can I afford to pay, but which fashionable modiste shall I patronize this season, she has in the minds of her penny counting sisters no excuse in the wide world for not being among the noticeably smart women at Mrs. None-Such's buffet luncheon.

Her name missing from the list, the p. s. sister says: "Mebbe fine feathers don't make the fine lady, after all." And another bright and original thought strikes her along about the middle evening chapter of her penny countings. "Mebbe fine feathers are like beauty—only skin deep. Perhaps she won't stand scratching down a layer or two."

Thereby hitting the nail directly on the spot where women have achieved small reputations as expert marksmen!

Strike a Balance.

But leave it to the sisters who must count while the darlings of the gods squander! They strike the merry balance on the leaning tower of dress.

They have the instincts of the French woman, who says in relation to items of dress expense: "Put not all your golden ducats into one basket. Let there be a basket for shoes, for hats, for gloves, for underwear, and for corsets."

Now, there are many wise women who know all about the basket for shoes, for hats, for gloves, and maybe for underwear, and they divide their golden nuggets so that each is allotted their share.

But there are some foolish ones who forget about the mainstay of dress—the corset—and throw their all into the quality of the goods, the color, and the name of the modiste tacked on the waistband in gold lettering. Which is responsible for more actual dowdiness than may be dreamed of.

There are figures, to be sure, designed by an all kind Providence to be freed from the confines of steel, and bones, and lacings. Usually the young are so favored or an occasional woman with wholesome athletic tendencies who has kept that first fine symmetry of youth. But the average one of us who has forfeited her stayless privileges by appetite and physical inactivity has to lean upon the corset for support of both figure and dress reputations.

What Every Woman Wants.

And incidentally after we have depended for years upon a corset for support to our abdominal walls it is dangerous, as medical men agree, to become suddenly smitten with the corsetless fad and throw them away. A hardening course of exercise of these muscles that have been inactive for years is totally necessary if we insist upon following the style. Otherwise the muscles will sag, drag down with them other muscles which have been trained to depend upon the corset to hold them in place, and actual physical discomfort ensues.

Then it is a rare woman who has reached any age of plumpness who will show to advantage without a corset. If she has trained herself to an erect and correct posture and carriage she may look all right. But few of us are perfect in these details of posture and carriage. The corset—and a good one—is our best bet. The plumper we are the better the corset we need.

Lines are what every woman strives for. Long lines and slender! Now, you can't get lines from the dress alone. There has to be a good foundation or the lines are distorted therein.

The corset manufacturers long since learned that the emancipation of woman included relief from the formidable affair of years ago, which sometimes included tying the strings to the bed posts, the patient trying to see if she could reach the hall from that position; a tearful proceeding at times.

Nowadays there's a corset built for almost every figure. And when purchases are made we are taught the right kind to wear, the correct size, and the manner of adjusting. And we learn it may be a thing of beauty, of comfort, and of much self-respect all in one.

That's why I advocate having a corset fitted every time the purchase is made. And, if possible, buy two pairs and alternate. They wear longer and prevent that diabolically common sin among womankind of soiled corsets.

It Must Be Fitted.

Corsets are designed to correct as well as fit. They are designed to do them. You cannot just pick a corset off the counter and order it charged and sent home. That is, if you are a stickler for lines.

The average woman has bulges and crowdings because she does not buy her corset in a large enough size. The bust will be pushed up grotesquely and the lacing will not cover neatly the flesh over the abdomen or across the back, whether it happens to be front or back laced.

Another fault is in the adjusting of the corset daily. Maybe it is drawn too tight at the bottom, which will force it out at the top. Or she yanks the waistline until it pinches, forcing the abdomen out. It seems second nature to woman to wear her corset tight at the bottom and wide at the top, when it should be laced evenly from top to bottom and about three inches apart. The lacings come at the waist and hips.

This gives the straight back, the flat abdomen, and the slender hip.

Brassieres for the heavier women are a Godsend. They supplement and complete the work of the corset and should be bought and fitted along with the corset.

It is not extravagant to urge good corset buying—which includes correct fitting—any more than to urge good shoes correctly fitted, is it? And one can save on the cost of dress if a good foundation line may be depended upon, as it may be with a correctly fitting corset.

away with that thickened diaphragm, the o'erhanging baskets of fat in the back which the ill fitting corset often establishes. But one must be fitted by a woman who knows her business and knows figures and how to improve

Beauty Answers

By Antoinette Donnelly

DISCOURAGED: THE BEST EXercise in the world is swimming. And just what you need to develop your chest and lungs. I saw a remarkable change recently in a 15 year old girl after six months' work in a swimming pool, where she took herself twice a week. From a chestfallen, pale, anemic looking youngster she swam into an upright, attractive girl. It is good for reducing, too. So take mother along when you go.

CAREY: GRAYNESS OF THE hair is more often hereditary than not. Sometimes worry, anxiety, a diseased condition of the scalp will help along the gray hairs. Aside from removing these latter causes, there is not much one can do for it. If you once start dyeing it, you are in for a lifetime of care on it. And then dyed hair, unless extremely cleverly done and dyed as near the original color as possible, is apt to be quite ugly.

J. J.: IRREGULARITIES OF food, drink, and bowel movements may cause a feverish breath and fever blisters. Decayed teeth and catarrhal troubles will also cause the former trouble.

EVELYN H.: DON'T USE A DEpilatory on your face. Have the hair removed by electrolysis. It is the only safe and sure way.

WORRIER: YOU KNOW THE trouble is in worrying. I cannot tell you to stop it. You have to tell yourself and make yourself mind. But the wrinkles ought to force you into better self-control. They sure do come with worrying. They don't iron out easily, either.

ELOISE: AN AMERICAN WOman, who has lived for years in Paris, comparing the American and French girl, said the American girl had it all over the French girl for smart dress, but the French girl was a healthier looking creature because of the better understanding of food values and the better manner of preparing it. That carries out your theory somewhat.

JEVO: DON'T USE THE ACNE cream as an overnight salve. Just massage it into the skin after the washup at night. Rub off the surplus cream. No, it won't grow hairs. Neither will that cold cream formula I sent you.

MOTHER: YOU CAN CULTIVATE nice eyebrows by using vaseline on the child's brow daily. Use a tiny brush dipped in the vaseline, and shape them as you apply it. Bowlegs can be straightened by braces and exercises when the child is young. In fact, a mother can pretty well make a pretty grown up girl out of her daughter if she is careful of her teeth and her posture, her hair, and correcting expression habits in youth.

G. B.: A SET OF EXERCISES FOR daily practice? Yes, I have a ten minute daily program mapped out, illustrated, and described carefully, guaranteed to put every muscle of the body to work. Send s. a. e.

J. H. G.: THE TREATMENT OF moles should be left to a skin specialist. I could recommend nothing.

SHOPGIRL: YOU NEED EXERcises for your arches. Yes, weak and falling arches are found oftenest on people who stand a great deal. Then the wrong kind of shoe will put a strain on arches. Send s. a. e. for a set of exercises that will help you a lot.

JESTER: YOU WILL BE SINGING "Good-by, Bones, I'm Through" if you will just send along the s. a. e. and get what I have in the way of instructions on how to put on weight.

LUCY: FIVE FEET FOUR INCHES and 18 years of age calls for about 123 pounds. Most girls have full growth at 18. Some, however, keep on growing till 20.

MRS. X.: MASSAGING THE LINES about the eyes must be done gently, beginning from the nose and working outward toward the temples. Have a good formula for skin food and more detailed instructions on massage. Send s. a. e.



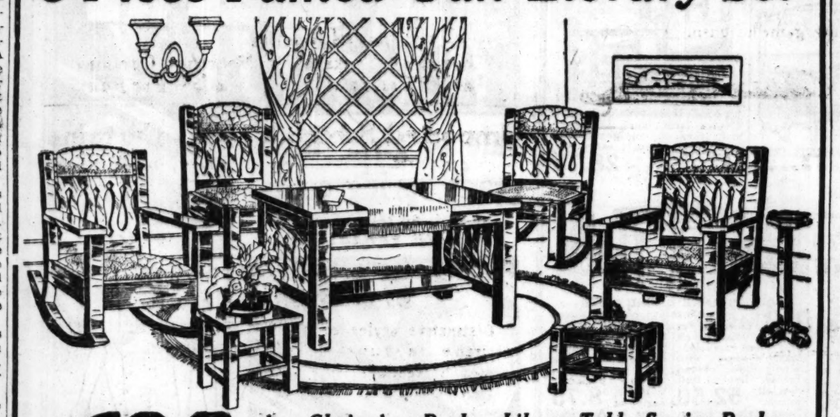
The New
Parisian Coiffures
require artistic
Nestle Waving

OUR BOBBED WAVE
OUR ROUND CURLS
OUR PUFFED CHIGNONS
OUR RINGLETS

Treated by this process will hold their beauty for at least three months and may be shampooed as often as desired

E. Burnham
140 North State St.
CHICAGO, ILL.

8-Piece Fumed Oak Library Set

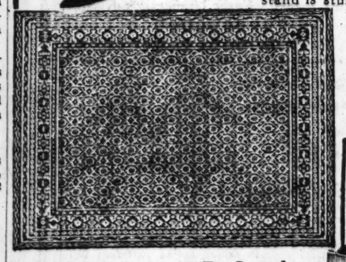


$100 Down

Arm Chair, Arm Rocker, Library Table, Sewing Rocker, Chair, Tabourette, Foot Stool and Smoker's Stand—
A Library or Parlor Full of Furniture

Made of selected solid oak in dull, rich brown, waxed, fumed oak finish. Library table has large 24x34 inch top, roomy magazine shelf. Arm chair, arm rocker, sewing rocker, reception chair have luxuriously padded seats and backs. Foot stool has thickly padded top. Entire upholstery is in brown imitation Spanish leather. Jardiniere stand is 17½ inches high. Smokers' stand is sturdily built and has ash tray. Special, eight pieces, only $33.95.

$3.00 MONTHLY



ENGLANDER
PRODUCTIONS FOR SLEEP AND REST



With a few yards of cretonne you can make a handsome cover for both pillows and Da-Bed as shown in top illustration.

RUGS 9x12 Ft. Seamless Velvet Rugs

Woven of splendid wool and worsted yarns in fast, harmonizing, dependable colorings, woven in one piece. No seams. A wide selection of choice floral, medallion and Persian oriental patterns, special at $39.95.

$3.00 MONTHLY



$1.00 Cash
$2.00 Monthly

Cedar Chest Bargain

Genuine Tennessee Mountain Aromatic Dust-proof Cedar Chest with hinged lid and lock. Beautifully finished. Makes a handsome addition to any room. Absolutely preserves clothes, linens and blankets from moths and other insects. $22.00 value, specially priced at $14.95

Double Da-Bed

$1.00 CASH

This Famous ENGLANDER DA-BED will make a handsome parlor couch or davenport by day and a full size, comfortable bed at night. By day one half slides under the other, the mattress folds over, and you have a parlor davenport. Sides are finished in walnut; lower frame in battleship gray enamel; comfortable fabric spring; thick cotton felt mattress covered in fancy art ticking, $60.00 value, special at $36.95.

$3.00 MONTHLY

Out of Town Folks

Order these bargains by mail direct, on 30 days' free trial. Merely send $1.00 with order for each item; balance a little each month.

Money back if not satisfied

THE ONLY AND ORIGINAL HOUSE OF
STRAUS & SCHRAM
665-667 West Madison St.
OPPOSITE UNION STREET—LOOK FOR THE CLOCK OVER THE DOOR

Store Open Every Monday, Wednesday and Saturday Evening Till 9 o'Clock



At Last—Dandruff Ends
War Discovery Does It Easily

Quick healing antiseptic, originally invented for wounds. Wonderful for skin eruptions or itching anywhere. Free trial proves it.

To really end dandruff, dissolve a few Kloria Tablets in water and simply wet the scalp thoroughly with it. The results from the first application will prove how easily this scalp disease can be ended by a few of these simple treatments. It stops the annoying itching instantly and is as harmless to the hair as water.

This is the same wonderful antiseptic agent discovered in the war, which healed wounds often in one-fourth the usual time and conquered infection where the old-standard antiseptics had failed.

Kloria doesn't smart, is soothing, pleasant and absolutely safe, because not poisonous. Yet by scientific test it is over 40 times more germ destroying than carbolic acid.

Never before was there an antiseptic so healing, so effective in destroying germs, and with so many uses in every home.

Compare Kloria with anything ever used for eczema, itching, skin eruptions, irritations. Note how quickly wounds, sores, boils, and burns heal. Test it for pyorrhea (sore, bleeding gums), and notice how promptly the soreness and bleeding disappear, usually in one week. Try it for mouthwash and gargle—see how quickly it relieves sore throat—how clean the mouth feels. Harmless, yet far more effective than poisonous antiseptics for personal hygiene.

Dissolve a few Kloria Tablets in water and instantly you have, at a cost of a few cents, a large bottle of liquid antiseptic which is clean, colorless, stainless and virtually odorless.

All druggists, 50c. Money refunded if not satisfied.

FREE SAMPLE

Write us for a free sample, enough for a convincing test. The results will be a revelation.

The Kloria Co., Dept. 11, Ft. Wayne, Ind.

KLORIA (NOLL)
TRADE MARK
"The All-Purpose Antiseptic"



There's a Royal Easy Chair For Every Room in the House

PERIOD DESIGNS in upholstered and overstuffed models to harmonize with your furniture in Mahogany or any finish of Oak. ROYAL Easy Chairs come in many grades of damask, velour, tapestry or leather upholsterings.

And you will enjoy the supreme comfort of the Leg Rest and the exclusive Push Button feature that adjusts the back to any desired position. At no greater cost than ordinary non-guaranteed chairs.

Send For Interesting Booklet

ROYAL EASY CHAIR CO.
Sturgis Michigan

Sold by Over 5000 Dealers

$25 TO $125

Royal Easy Chairs
PUSH THE BUTTON—BACK RECLINES
GUARANTEED

CAN'T BEAT "TIZ" WHEN FEET HURT

"Tiz" for sore, tired, puffed-up, aching, calloused feet or corns.

You can be happy-footed in a moment. Use "Tiz" and never suffer with tender, raw, burning, blistered, swollen, tired, smelly feet. "Tiz" and only "Tiz" takes the pain and soreness out of corns, callouses and bunions.

As soon as you put your feet in a "Tiz" bath you just feel the happiness soaking in. How good your poor old feet feel. They want to dance for joy. "Tiz" is grand. "Tiz" instantly draws out all the poisonous exudations which puff up your feet and cause sore, inflamed, aching, sweaty, smelly feet.

Get a box of "Tiz" at any drug store or department store. Get instant foot relief. Laugh at foot sufferers who complain. Because your feet are never, never going to bother or make you limp any more.

ST. JACOBS OIL CO.
New York, N. Y.

Learn Under Experts



7 SHOP OWNERS ARE INSTRUCTORS

Marcel Wave in action

Beauty Culture in Every Branch Taught by Experts

Beauty culture tuition is now in reach of all.

Begin any time. Evening classes permit daytime employment.

Send for catalog.

Chicago Hairdressing Academy
Garrick Theater Bldg., Chicago

1921 Will Reward FIGHTERS

For and By Business Girls

By Loretta King

Miss King will be glad to help business girls solve their problems. If you want a personal answer send a stamped, addressed envelope. Address Miss Loretta King, The Tribune, Chicago.

LUNCHEON AND A TALK.

I AM giving below a letter written by a business woman who tells of the enjoyment and mutual benefit she and a group of her associates in business have derived from meeting together daily at lunch, somewhat as Marion, Ann, Dorothy, and I have been meeting for the last year or so. Her letter is by way of a suggestion to other girls (those who work together, or girls in different business houses who can arrange a time and place to suit one another) to get together in small groups this way at noon time.

Surely, there's a great deal to be gained from a first hand knowledge of the mistakes—how they're overcome, the problems—how they're solved, and the successes—how they're achieved—of our associates and friends in business.

"Dear Miss King: I, too, have lunch almost daily with a group of business women. And from my own experience of these daily meetings, as



well as your reports, I believe it would be a good idea to foster and encourage such gatherings.

"Our number varies from day to day, but there are hardly ever less than four and often as many as eight of us at table together. But no matter what the size of our party, our chief topic of conversation is work. Unlike your group, however, we are all employed by the same firm, and follow exactly the same line of work—salesmanship.

"We are employed by a large retail house, and it isn't often that we have a chance to talk over or explain things to one another during business hours. We are too busy with our work to take up our own or somebody else's time in settling difficulties that are not emergencies. So the noon meeting, at which we can talk unreservedly and at leisure, fills a real want.

"It's only a little over a year that we've been meeting like this. Before that I did feel a sufficient confidence in my ability and own judgment, but I realize now that I wasn't quite as expert as I thought. I've lost some of my old assurance. I've been helped in innumerable ways since, by advice and suggestions from the others.

"There is no obligation on any of us, of course, to eat at that table every day. We simply go whenever we please. But we get so much enjoyment out of our noonday chats that it's a great disappointment to any of us to miss it. It's a lot of fun, too. For while our conversation is confined mostly to 'shop' talk, we are rarely solemn about it, and there are often funny experiences to relate. I, for one, go back to the store after one of these luncheons entirely refreshed and ready for the hardest half of the day's work.

"Our talks wouldn't, as a rule, interest any but ourselves. They have too much to do with local policies and politics. But occasionally we talk over an item of business procedure that might be of particular interest to other saleswomen, and when we do I should be glad to send you a report of it.

"I know that it isn't practicable for every business girl to join a group of her friends or associates at lunch every day, but wherever it is convenient for a girl to do so I am convinced that it will be to her benefit. I'm sure you think so, too. "MRS. D. R. L."

I would be glad to print any of Mrs. L.'s letters that might be of general interest to business girls, or that would appeal to saleswomen in particular.

I like this idea of a symposium made up of business girls who are interested in the same things, and who are impelled by the same motive—ambition. Marion, Dorothy and I find a great deal that is of mutual benefit and enjoyment to us in our daily chats, and if, for any reason, one of us had to drop out of our regular luncheon foursome, we would take it to heart as a calamity.



Spring Calls You to Walk

A softness in the air, a greenness in the grass, a sparkle in the sunlight—they beckon you to swing out into a walk. Will your feet stand a gay hike up the avenue? Or do they wobble and ache at the end of a few blocks? Then turn your footsteps to nearest Cantilever shoe shop.

as smart as you wish, and as comfortable as a moccasin, is the Cantilever Shoe. It has a heel well set for poise, a sole line well designed for comfort; room for the toes, support for the arch. And a shank that flexes with every step. Truly is there youth in your walk in a Cantilever Shoe, for the foot is freed from a stiff, unrelenting sole. The blood circulates freely, the muscles grow strong. Cantilevers correct and prevent fallen arches and make walking one of the big joys of springtime. Width from AAAAA to EE.



Send for Cantilever booklet. Mail orders filled.

CANTILEVER SHOE SHOP
30 East Randolph Street (Room 501)
Atlas Block Chicago

WINNIE WINKLE, THE BREADWINNER. *Simon Proved It Already*



The wanted cotton goods

BLEACHED SHEETING, 2/4 yards wide; heavy quality. Special, yard, **34c**

SHIRTING PRINTS, 24 inches wide; light colors only. Specially priced, yard, **8½c**

CRETONNES, 36 inches wide; medium and dark shades. Specially priced, yard, **29c**

SHAKER FLANNEL, 27 inches wide; fleeced on both sides. Special, yard, **11½c**

UNBLEACHED MUSLIN, 36 inches wide; heavy quality. Very special, yard, **7½c**

AMOSKEAG CRASH TOWELING, 17 inches wide; fast color. Special, yard, **10c**

L. Klein, second floor.

L. KLEIN
Halsted, 14th & Liberty
COME OUT OF THE BEATEN PATH

Best granulated sugar with $2 grocery order, 10 pounds, 65c

GRAPE JUICE, Armour's Veribest; special, quart bottle, **69c**

PANCAKE FLOUR, Sambo and Uncle Jerry brands, package, **10c**

PEACHES, California grown; in syrup; No. 2½ cans; per can, **25c**

COFFEE, Golden Santos; extra fine; **3 pounds, 69c**

Coupons

ARGO STARCH, Monday only; 5 pound package, **33c**

PET MILK, evaporated; Monday only; special, **6 tall cans, 65c**

L. Klein, fourth floor.

MAY HOME-MAKERS WEEK

WE have advanced this event one week in order to make it coincide with the spring school vacation. As always, our ***May Homemakers' Week*** *is planned as an important and helpful occasion for those preparing to put their homes in order for the year. It's important from an* ***economy viewpoint;*** *helpful—because it presents desirable home needs of all kinds in* ***exhaustively-large assortments.***

COUPON — Monday, Tuesday, Wednesday — BED SHEETS, full bleached and seamless; size 81x90. With this coupon, ea., **1.10** Limit of 6 to a customer

COUPON — Monday, Tuesday, Wednesday — APRON GINGHAM, 27 inches wide; blue and white checks; best quality. Special, per yard, **12½c** Limit of 20 yards to a customer

L. Klein, second floor.

Good furniture, low prices, easy payments

Many special values for our May Homemakers' Week.



END TABLES MAHOGANY finish; strongly made; shaped top; fancy turned legs and stretchers; suitable for hall or davenport ends. Specially priced at **3.75** No mail or phone orders

CONVENIENT AND EASY TERMS



LOOSE CUSHION TAPESTRY SUITE AN entirely new design, especially made for our May Home-Makers' Week. The pieces are extra large; wide spring backs and deep seats; spring and webbing construction; spring cushions; seven foot davenport, upholstered with choice tapestry covering. Special, entire suite, **178.50**

Davenport **79.50** Rocker **49.50** Chair **49.50**



LIBRARY TABLES MAHOGANY finish; 42 inch top; period design; beautiful turned posts and fillers; extra wide bottom shelf. Special, **23.75**

ENJOY THE FURNITURE WHILE PAYING FOR IT



DOUBLE DA-BEDS STEEL frame; finished in beautiful walnut; continuous posts and heavy fillers; lower section slides easily out; cover of pretty cretonne with a deep flounce on all sizes. The biggest value ever offered, **26.75**



AMERICAN WALNUT BEDROOM FURNITURE BEAUTIFUL Queen Anne style; expertly made and finished. Priced very special.

DRESSER Extra large 4-drawer base and handsome toilet containing French mirror plate, **68.75**

BOW-END BEDS Full size only. Special at **53.75**

DAVENPORT—SOFA AND BED **37.50**



BRASS BEDS MASSIVE 2½ inch posts; extra large fancy bases; 2-inch cross and upright fillers; guaranteed lacquer; satin and polet finish; all sizes. Special, **28.75**



WM. AND MARY DINING SUITES FINE grade oak; rich brown Jacobean finish; lifetime furniture.

TABLE 45-inch molded edge top; extends to 6 feet; heavily braced with large legs and stretchers; at **34.75**

CHAIRS With extra high bannister backs; Spanish leather slip seats to match table. Special, each, **7.50**



GENUINE massive oak frame; opens to a full size bed; steel inner construction; easily operated; artificial leather upholstery. Special at **37.50**



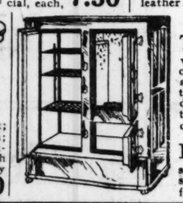
QUEEN ANNE DINING SUITE FINEST workmanship; quarter sawed oak, in brown Jacobean finish.

TABLE, 45x60 inch top; 6 foot extension; massive legs with wide shoulders and French tipped feet. Specially priced, **52.50** Same style in American walnut, 62.50.

CHAIRS, with high backs; hand woven cane panels; box seat construction; brown Spanish leather slip seats; at **8.75** Same in American walnut, each, 9.50.



DINING TABLES GENUINE oak; golden finish; large top; 6 foot extension; eight inch pedestal and heavy legs. Special at **16.50**



"ICE-KING" REFRIGERATOR THREE door side icer; two large provision and one ice compartment; capacity sixty pounds of ice; thoroughly insulated; dry, cold air circulation. Special at **24.75**

REFRIGERATORS HARD wood; thirty pound ice capacity; scientifically made; saves your food; at **10.85**





JAPARA-KAPOK (silk floss) MATTRESSES A SURE sleep producer; 30 pound weight; tufted and covered with fine art ticking. Special, **12.50**

Rug prices are down

Drastic reductions have been made throughout our rug department. You will find the proper rug for every requirement at a substantial saving.

Easy payments



AXMINSTER RUGS, size 9x12 feet; with a heavy silky nap, in a large variety of designs and colorings. Easy payments. Special, **31.50**

VELVET RUGS, 9x12 feet; woven in one piece in neat medallion and all-over designs; a splendid quality. Easy payments. Special at **25.65**

ROYAL WILTON RUGS, size 9x12 feet; seamed or in one piece; rich for parlors or living rooms; Oriental designs. Easy payments. Specially priced at **77.50**

WILTON VELVET RUGS, extra heavy; size 9x12; woven in one piece; designs suitable for any room in the house. Easy payments. At **37.50**

AXMINSTER RUGS, 27x54 inches; extra heavy, deep silky nap; large selection of Oriental, floral and allover designs. Specially **3.65**

AXMINSTER RUGS, size 4½ x6½ feet; a size most useful for alcoves, bedrooms and halls; Oriental effects. Easy payments. Priced at **16.75**

CORK LINOLEUM, four yards wide; with burlap back; a width that will cover most rooms without a seam; block and natural oakwood patterns. Square yard, **92½c**

L. Klein, third floor.

A special sale of curtains

We purchased at a big discount a large assortment of curtains in the most wanted allover lace and novelty effects with double borders; 40 inches wide and 2½ yards long. A big saving at the special price of pair, 1.95



SECTIONAL CURTAINS, so charming and practical; each section a complete motif, 7 to 9 inches wide. Special, a section, **75c**

QUAKER SECTIONAL CURTAINS, in handsome designs; 9 inches wide and 2½ yards long; trimmed with lace edge. Section, **1.25**

LACE CURTAINS, filet and Scotch weave; 2½ yards long; plain or figured centers with beautiful borders. Special, pair, **4.65**

MARQUISETTE, double border; yard wide; highly mercerized; adaptable for dining room or bedroom curtains. Special, yard, **25c**

LACE CURTAINS, filet and novelty meshes; 2½ yards long; a range of very effective patterns; excellent quality. Very special, pair, **3.39**

LACE CURTAINS, Irish point or Quaker craft, woven of finest cotton yarn; handsome applique borders and plain centers. Special, pair, **10.75**

L. Klein, third floor.

A special selling of aluminum utensils



Three thousand pieces of first quality aluminum cooking utensils at worth-while price reductions for May Home-Makers' Week.

Three piece sauce pan sets,
One and one-half qt. coffee percolators,
Two quart double boilers,
Round shape double roasters,
YOUR CHOICE OF ANY ONE OF THE ABOVE AT

98c

L. Klein, basement.

Sale of paints and varnishes



WHITE LEAD, Dutch Boy, St. Louis Red Seal brand; strictly pure; 50 and 100 lb. kegs. Pound, **12c** Limit of 100 pounds to a customer.

SCREEN ENAMEL, a good, pure glossy black for screens and frames. Special, quart can, **29c**

PERMANENTA, ready mixed paint for inside use. Special, gallon, **1.55**

R. H. PAINT CLEANER, or Puritan wall paper cleaner. Specially priced, 3 PKGS., **25c**

ELKLEIN READY-MIXED PAINT for inside or outside use; a big assortment of colors, also white. Priced at, gallon, **2.75**

GLIDDEN'S HANDY HOME PAINT, in a good assortment of new colors for inside or outside use. Special, per gallon, **3.15**

WHITE ENAMEL for kitchen or bedroom walls; will stay white with lasting gloss. Special, quart can, **89c**

L. Klein, third floor.

Meat specials for Monday

ROUND STEAK, center cut, yearling beef; special, pound, **20c**

SALMON, Barnes' brand, red sockeye Alaska salmon; specially priced, 1 tall can, **30c**

SALT PORK, sugar cured; pound, **15c** Limit of 4 pounds.

PORK CHOPS or ROAST, fresh; special, per pound, **25c**

L. Klein, fourth floor.

Sales for Children

No school all this week.

PARENTS interested in securing for their children reliable apparel at most reasonable prices should avail themselves of school closing to outfit their children from head to foot at this store.

L. Klein, second floor.



Sale of girls' high grade spring coats

at a price that should create a sensation

6.90

Two prominent New York manufacturers of women's coats made up their short lengths of cloth into most delightful coats for girls. Because of the great saving the manufacturers realized in this manner, we secured the coats away below their actual worth, making possible this most opportune sale.

All beautifully made of pure wool fabrics in a score of the season's most popular styles, a few of which are illustrated here. The season's most desirable colors. Early buying is advisable.

Sizes for girls 7 to 14 years

EXTRA SALES-PEOPLE PROVIDED TO INSURE PROMPT SERVICE.

Boys' all wool Norfolk suits—reefers and juvenile suits

2 for $10



Choose any combination of two garments at this price. Thrifty parents will find it of advantage to buy.

NORFOLK SUITS of pure woolens of a serviceable quality; single and double breasted models; sizes 7 to 17 years.

NOVELTY SUITS of all wool fabrics, in button-to-the-neck styles; fancy pleated models; sizes 2½ to 9 years.

REEFERS of all wool materials, in pretty spring patterns; full belted styles; nicely tailored; many have silk embroidered emblems on sleeves; sizes 2½ to 10 years.

L. Klein, first floor.

Sale of children's hats $1



These smart hats are ideal for school and play year. Made of good, durable straws in black, brown, navy, sand, old rose and copenhagen. All are trimmed with ribbon streamers. Mothers will recognize in them unusual values at the price.

L. Klein, second floor.

Boys' and girls' spring footwear



BOYS' OXFORDS of calfskin, in black or mahogany; Goodyear welted sewed oak soles; English lasts; sizes up to 5½. Special, pair, **3.45**

PLAY OXFORDS or BAREFOOT SANDALS for boys and girls; made with tan color lotus uppers; Goodyear stitched soles; footform lasts; all sizes up to 2. Special, pair, **99c**

GIRLS' PUMPS, ankle or instep straps, in patent coltskin or dull kidskin; flexible oak soles; English lasts; all sizes up to 2. Special, per pair, **2.45**

GROWING GIRLS' OXFORDS, mahogany colored or black kidskin; stitched tops; flexible soles; English walking lasts; low heels; all sizes and widths. Special, pair, **3.85**

L. Klein, first floor.

Boys' and girls' hosiery and underwear

MISSES' DRESS STOCKINGS of fine combed yarn; full seamless; fast black, cordovan and white; sizes 5 to 10. Specially priced, pair, **25c**

CHILDREN'S SCHOOL STOCKINGS, fast stainless black; seamless; double knees, heels and toes; sizes 5½ to 9½. Specially priced, pair, **19c**

CHILDREN'S VESTS AND PANTS of fine carded, bleached cotton; vests are sleeveless; pants in cuff knee style; sizes for ages 2 to 16 years. Priced, garment, **19c**

BOYS' UNION SUITS of Balbriggan; short sleeves or sleeveless; knee length; sizes 6 to 16 years. Special, any size, **59c**

L. Klein, first floor.

MAIL AND TELEPHONE ORDERS FILLED FOR CHARGE CUSTOMERS UNLESS OTHERWISE SPECIFIED

ROTHSCHILD & COMPANY

Sewing Machine Specials for Monday

$1 a Week Pays For Any Machine---

No Interest on Balance



SINGERS **$49.50** Almost New! White Demonstrator ... **$39.75**



$80.00 Domestic Cabinet **$67.50**

Cosmo, five year guarantee **$39.75**

DOMESTICS **$56.00** NEW LIFE GUARANTEE SIT-RITE POSITION

Domestic Electric Portable **$62.00**

Lessing, new; 5-yr. guarantee **$33.00**

Second Floor, Fair Store.

That Corn ends tonight



Make that resolve and watch what Blue-jay does.

Apply it with a touch—the *liquid* or the *plaster*. The corn pain will cease at once. In a little while the whole corn will loosen and come out.

This is the scientific method and is right. A famous chemist perfected it. This world-famed laboratory stakes its reputation on it.

It is gentle, yet sure. The old, harsh methods are not in favor now.

Over 100 million corns

Blue-jay has ended at least a hundred million corns. Now it is ending, probably, 20 million corns a year.

It has brought to multitudes freedom from corn aches.

Such a relief—easy, quick and simple—deserves your test. Try it on one corn tonight.

B & B 1921

Stops pain instantly

Ends corns completely

Plaster or Liquid

Blue-jay

The Scientific Corn Ender

BAUER & BLACK Chicago New York Toronto

Makers of B & B Sterile Surgical Dressings and Allied Products

Climax WALL PAPER CLEANER

In the blue-label can



A White Under-arm is a necessity with this season's daring bathing costumes.

Now, more than ever, women of dainty toilette find Delatone indispensable.

DEL-A-TONE

is a *safe* and sure preparation for the removal of hair from the neck, face or under-arms.

Beauty specialists recommend it because it leaves the skin clear, firm and perfectly smooth.

Delatone is easy to apply—simple directions with every jar.

At Any Druggist's or Department Store

Millions of men this spring are helping their wives clean walls, ceilings, window shades with CLIMAX Cleaner. Anyone can use it. A can will clean a room and make it bright and cheerful and save the expense of redecorating.

Insist upon CLIMAX, the old reliable cleaner. Sold by all good grocery, drug and hardware stores.





A Food Protection that you should never overlook

This Trade-Mark is a sign of food protection that you should never overlook. Prominent packers of jellies, peanut butter, meats, mustard and other table specialties use it as a guarantee that they have provided the safest seal possible to secure.

It is an added protection that costs you nothing. But look for it, and feel it before you buy. Ask us for "The Story of Preserving." It tells you more that you need to know about this important subject.

PHOENIX-HERMETIC CO
2444 W. 16th St. Chicago

PAGE 1

Rothschilds' 26th Anniversary

And just look at the next 3 pages ☞

CEDAR CHESTS, extraordinary sale at 50c on the dollar. High grade Chests from $8.95 up.
Rothschilds', Fifth Floor.



30 of these Mahogany Tea Carts with drop leaf, for the early callers, **$19.75**
Sixth Floor.

Our Greatest Anniversary Sale of Furniture

For the past few months we have been preparing for this great event and have assembled an array of bargains probably without equal. A few of the sensational values are shown below, but we impress upon you that there are thousands of others just as good. Those who wish furniture held until May 1st must understand that we will make delivery as soon after that date as possible, as previous sales have taxed our delivery department from May 1st to the 6th. No cancellations.

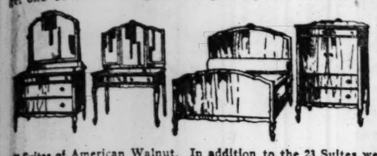
All charge purchases payable in June. Buy on our easy payment plan. Rothschilds', Sixth Floor.

Many people cannot use a Parlor Suite, but they would like to have a fine Parlor Rocker and Chair. Tomorrow you may buy this upholstered Chair and Rocker in Velour, loose spring cushions, each, **$39.75**
Sixth Floor.



Here Is a Walnut Dining Room Suite Which Will Crowd Our Dining Room Section From Morning Until Night $135

Thirty 4-piece Bedroom Suites like this picture, for quick delivery at a price which will force you to set your alarm clock and scramble to get one of these bargains—4 pieces, **$150**



23 Suites of American Walnut. In addition to the 23 Suites we will have some extra beds in Mahogany and Walnut at $35 each, and 20 of the Walnut Dressers for the first 20 customers at **$54.50**
INQUIRE ABOUT OUR EASY PAYMENT PLAN.

This Suite cannot be delivered until May 10th. If you wait that long for it and want to take advantage of this opportunity, you may buy the 4 pieces in Walnut, with 48-in. Dresser, at $175
The Suite cannot be broken. The 4 pieces must be sold complete.



Furniture not sold subject to cancellation or return.

A High Grade, Chicago Made Bedroom Suite, including a beautiful Vanity Dresser in American Walnut or Mahogany, 4 pieces, **$295**



Bear in mind, the workmanship and material in this Suite is very fine. Sold separately.

The Dresser, priced	The Chifferobe is	The Bed for	The Vanity is priced
$79.50	$69.50	$59.50	$99.50



This $900 Suite of 8 pieces in decorated French gray, ivory or mahogany, for Anniversary Sale—8 pieces, **$485**



Among our Spinet Desks we have 9 like this picture—formerly $45—while these nine last each, **$25**

Eight $90 Spinnet Desks—while they last, each, **$45**

Another Sensational Sale of Kitchen Chairs, full size, high back, brace arm, each, **$1**



No mail, phone or C. O. D. orders, and not more than 6 to customer.



18 of these Queen Anne Cane Back Chairs—no rockers—to sell quickly, **$15**



300 Smoking Stands, like this picture in solid walnut or mahogany—special for the Anniversary Sale, each, **$1.25**

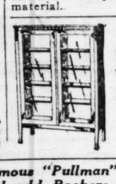
This furniture will stand comparison with the finest stores in America. It is not cheap furniture, but great bargains.



This $4.50 high back embossed wood seat Dining Chair, to celebrate the Anniversary Sale, **$1.95**
Come Early

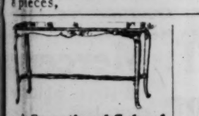
This is the best opportunity you have ever had to get a good well made End Table like picture for **$7.95**
It is well constructed—no poor material.





$110 Mahogany Book Cases, like this picture, just for Monday, **$45**
Sixth Floor.

A Sensational Sale of Davenport Tables, like this picture, 60 inches long, **$25**



80 Dining Tables, round or octagon base; 6, 8 and 10 ft. long; 42, 45 and 48 inch tops, **$25**



Famous "Pullman" Davenette Suite and odd Rockers manufactured by the "Pullman Couch Company".



"Pullman" Davenettes, in Oak, Mahogany or Jacobean Oak, upholstered in heavy leatherette, worth $100, at **$49.75**

"Pullman" Overstuffed Suite of three matched pieces, Davenport, Chair and Rocker, upholstered in velours and tapestry. Values up to $650, at **$295**

One $300 3-piece "Pullman" Duofold—overstuffed Tapestry Suite, Monday, **$175**

One extremely fine "Pullman Suite consisting of full length revolving Bed, Arm Chair and Rocker to match and a high back Easy Chair upholstered in Burgundy Mohair—formerly at $1000 each—tomorrow at **$695**

"Pullman" Chairs or Rockers that will match many of the Davenettes or the very one you now have—worth up to $40.00, at **$14.95**

One Magnificent Walnut 2-piece Suite with long revolving bed—upholstered in Damask; former price $650—tomorrow at half price, **$325**



About 40 Vanity Dressers, odd sizes and styles—values to high as $175—**$75**



12 Telephone Stands with Stool—oak or mahog., **$7.95**



We have 13 of these large Fumed Oak Sideboards, sold formerly at $100 each—to sell quickly, **$39.50**

And here is a Windsor solid Mahogany Bed Room Suite finished in Walnut—so cheap that you cannot afford to buy cheap furniture.



You may buy one or four pieces, as you desire.

Bed reduced from $300 to **$125**
Dressing Table reduced from $200 to **$100**
Dresser reduced from $350 to **$195**
Vanity Dresser, reduced from $460 to **$275**



Last year we advertised in this Very Sale a 3 inch post Brass Bed at $52—tomorrow they go on sale in several designs at **$35**

An Extraordinary Sale of Simmons Brass Beds at $19.75

You have your choice of two patterns — both of them are made of 2-inch tubing.



Remember—it is a Simmons Bed.
Sixth Floor.

20 of These Walnut Dressers, while they last tomorrow morning, to celebrate the Anniversary Sale, each, **$54.50**
Easy Payments



The finest $129 Dresser in Chicago—walnut or mahogany, **$69.75**

ANY HOME CAN BE PROUD OF THIS DRESSER

Here is your chance to pick up a 48-inch Dresser, value $145, for Monday only, **$89.50**



A Real Sale of Stools!
18 inches high, **$1.24**
24 inches high, **$1.95**
26 inches high, **$2.95**



Please come prepared to pay ¼ cash. Balance may be paid monthly.

This is the High Chair we sold a year ago at $9; 2 patterns to choose from tomorrow — each, $3.95
Sixth Floor.



Every mother who brings her baby to our Furniture Department and registers its name in our Baby Book may purchase this $4.50 Golden Oak High Chair for $1.50



$3 Double Deck Coil Bed Springs, just to create some excitement, at **$12.95**



Felt Mattress, all sizes, for tomorrow only **$12.95**



Our $90 pure Gray Drawings curled Hair Mattress, goes in the Anniversary Sale at **$69.50**



Last year in this very sale we advertised this 30-pound pure silk floss Mattress at $20—tomorrow the very same **$13.95**



For three hours, beginning at 12:30 and closing at 3:30, we are going to sell a four-row Imperial edge, 60-pound Felt Mattress with cotton centers; regular $18 value, at **$9.95**

8:30 to 10:30—Our $10.45 lb. Pure Cotton Mattress, with good tick and roll edge, at **$5.95**

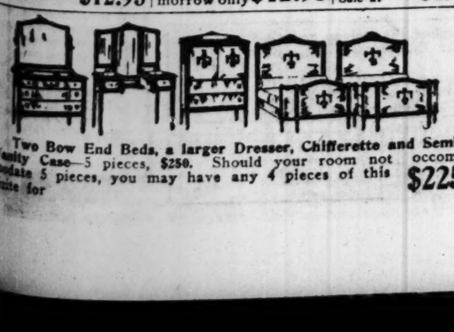


The best $3.50 Kitchen Chair in Chicago — tomorrow, at $1.45

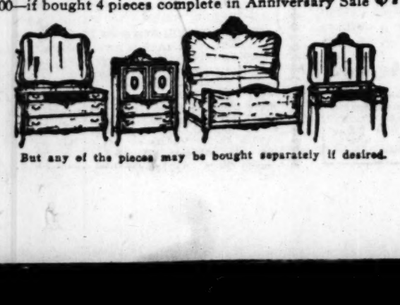


A great variety of Day Beds marked down for tomorrow's sale.

Two Bow End Beds, a larger Dresser, Chifferette and Semi-Vanity Case—5 pieces, $250. Should your room not accommodate 5 pieces, you may have any 4 pieces of this suite for **$225**

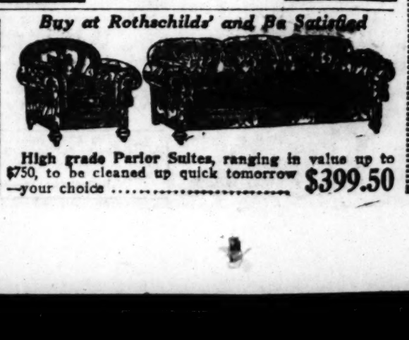


Solid Mahogany Bedroom Suite—former price $1300—if bought 4 pieces complete in Anniversary Sale **$795**



But any of the pieces may be bought separately if desired.

Buy at Rothschilds' and Be Satisfied



High grade Parlor Suites, ranging in value up to $750, to be cleaned up quick tomorrow —your choice $399.50

The greatest sale of upholstered Parlor Furniture you ever saw in the Rothschild Store and that is going some—for you have seen in this store what no other store in this country has ever accomplished.



Look at this magnificent massive Turkish Parlor Suite, made with loose spring cushions and spring arms. 3 pieces, sold in our Anniversary Sale last year at $475, will be on sale tomorrow at **$195**

The same Suite in a finer construction, better covers, for tomorrow—one day only, **$250**

NOW LISTEN for the **Sensational** news—The same Massive Parlor Suite for one day only in mohair covers—3 pieces, **$325**

But bear in mind this is our leader for Monday only and you cannot ask for this Suite on Tuesday.



It has a 54-inch Table 6 feet long and the legs are made of solid walnut—likewise the chairs are **solid walnut** and are upholstered in Blue Leather. 100 Suites to sell and no more—7 pieces, **$135**



A Mahogany Dining Room Suite is always in style, and **here is a fine one**—formerly $300—while they last tomorrow, 7 pieces. Easy Payments. **$145**



Whoever buys this Mahogany 10-piece Dining Room Suite tomorrow will never forget Rothschild's Anniversary Sale. We invite you to look the city over and compare the best bargain you find with this elegant Suite—all Walnut—no Gum Wood. 10 pieces, as shown, **$350**
9 Pieces, eliminating the China Cabinet..... $295

$350 10-Piece Dining Room Suite in Mahogany, Walnut or Jacobean Oak to celebrate the Anniversary Sale, **$175**



The China Cabinet may be bought separately for $45 and the Serving Table for $23.50; or the Buffet for $59.50. Better still, take the 10 pieces for $175.

Maybe you have bought a Queen Anne Table and Chairs and would like to pick up the Buffet at a bargain. Here is your chance—60 inches long, just like picture, with a 56-inch Mirror. Formerly $175. Three in mahogany, one in walnut and three in Jacobean oak, for tomorrow, **$74.50**

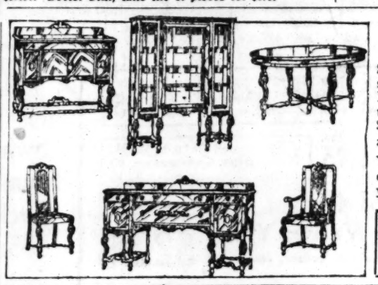


And Here Is the Finest Anniversary Bargain in the Sale.



It is made by Karpen and surpasses any offering we have ever made in Karpen Furniture. The object of this item is to show you Karpen Furniture ranging as high as $1000 per suite. Chair or Rocker, $85

Tomorrow this tremendous Turkish Davenport, in beautiful velours—even the back of the davenport is covered with the same material—cheap at $195—tomorrow. Easy Payments, $135



A thing of Beauty is a Joy forever.

This is the Dining Room Suite which created such a stir on our $100,000 One Day Furniture Sale. Last year the 10 pieces sold for $1150—tomorrow at **$495**

Your may buy any piece out of this suite separately if you desire.

Not how cheap but how good furniture can you possibly afford to buy, and buy now!

$129.50 China Cabinet made of solid Oak in the Jacobean finish, special, **$42.50**

And Here Is One of the Crowning Features of the Entire Page



The 7 pieces, as illustrated, in Walnut or Mahogany—2 styles chairs to choose from. Positively for Monday only, **$195**

The Greatest Bargain of This Kind.



A heavy, well made William and Mary Jacobean Oak Dining Room Suite, with 54-inch table and Karpen chairs made with fancy panel back; for Monday only, 7 pieces, **$125**
Made with Cane Back Chairs, as illustrated, $10.00 Extra.

A sensible parlor suite for the average home. The frame is made of walnut, and it is upholstered in Spanish leather, brown or blue, at $75.00 less than it is actually worth, while they last, 3 pieces, at **$95.00**





This $35 All Brass Bed, 2 inch posts, an Anniversary special, full size, ribbon band satin finish, at **$17.95**

High Grade Worsted Wilton Rugs 9x12 Feet, at $98.75



Best quality manufactured in America. Rugs that last November retailed at $195, ends linen fringed. Designs and colorings are exact copies of the finest Oriental weaves, for Anniversary Sale, **$98.75**

Royal Wilton Rugs, 9x12 feet, large selection of patterns, ends fringed, rugs that a few months ago retailed at $137.50, special for Monday, **$85**

Seamless Worsted Wilton Velvet Rugs, 9x12 feet, rugs that a few months ago sold at $105, special, **$63.75**

Axminster Rugs, 9x12 feet, rugs woven with a long silky nap, sold recently at $67.50, special, **$38.75**

Seamless Wilton Velvet Rugs, 9x12 feet, good heavy quality, last November's price was $77.50, special, **$45.75**

Seamless Brussels Rugs, 9x12 feet, closely woven, body brussels patterns, sold formerly at $39.50, special, **$26.75**

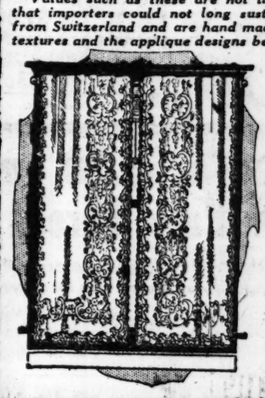
Seamless Wilton Velvet Rugs, 9x12 feet, large selection of Royal Wilton patterns, rugs that sold formerly at $66.50, special, **$37.50**

8:30 to 10 A. M. Only—Linoleum 4 yards wide, best cork quality, covers the average size floor without piecing. Regular $1.50 grade, but owing to slight imperfections we offer this, special, per square yard, **69c**

Extra!! 40% discount on our entire stock of Oriental rugs
Rothschilds', Fifth Floor.

500 Prs $15 to $18 Duchesse Point Curtains, Pair, $7.85

Values such as these are not likely to recur for the reason that importers could not long sustain such losses. They come from Switzerland and are hand made. The nets are of the finest textures and the applique designs beautifully executed. Also they are standard size and uniformly perfect.



36-inch Marquisette, an excellent grade featured at, a yard, **19c**

280 yards of 50-inch Figured Drapery and Upholstery Velours, 200 yards of reversible drapery damask, 150 yards of reversible Armures, specially priced in the Anniversary Sale, yard, **$2.65**

36-inch and 45-inch Filet Curtain Nets in a wonderful assortment of designs, yd., **65c**

Velour Window Draperies, consisting of side hangings and valance, in shades of blue, rose and mulberry, per set, **$6.95**

Swiss Duchesse Lace Curtains, exceptionally fine in texture and design, from an importer's surplus; underpriced a third, pr., **$14.50**

A group of Filet Net Curtains, novelties and beautiful voiles for bedroom use; specially priced in the Anniversary Sale, pair, **$5**

30-inch English Striped Cotton Slip Covering Damask; standard grade; yd., **45c**

1,000 pairs of Soft, Washable Scrim Curtains, hemstitched side and bottom; standard size; nicely edged with selected lace; worth $2 a pair, pr., **98c**

Special 8:30 A. M. to 10:00 A. M.—36-inch Drapery Cretonnes, in some of the most successful designs of the season, selling regularly at 50c, tomorrow at, yard, **19c**

Rothschilds', Fifth Floor.

2,000 Pieces $7.95 Genuine Rich American Cut Glass $3.89

In floral and mitre cutting. The assortment consists of 12-inch flower vases, orange bowls, sugar and creamer, sherbet bowl and foot, olive tubs, 8-inch fruit bowl, covered butter dishes, celery trays, water pitcher, nut bowls, relish nappies, etc.

Dinner Sets, decorated in gold festoon edge, like cut; set consists of 6 dinner plates, 6 bread and butter dishes, 6 sauce dishes, 6 cups and saucers, 1 meat platter; $7.95 val., **$3.98**

31-pc. Blue Bird Dinner Sets, with blue edge; regular $8.95 value, special at **$4.98**

Dinner Sets, decorated in wide, rich, conventional border, gold line, 31-piece set; regular $12.95 value, **$8.95**

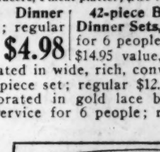
Dinner sets, decorated in gold lace border, as china, 52-piece set, service for 6 people; regular $21.95 value; set, **$12.95**

42-piece Blue Forget-me-not Dinner Sets, gold edge, service for 6 people; regular $14.95 value, **$8.95**

Cut Grape High Footed Fruit or Salad Glasses, thin blown, richly cut in 3 bunches of grapes and leaves; regularly $6 dozen; while 100 dozen last, each, **29c**







8:30 to 10 a. m. Special
Oven Glass Pie Plate and Frame, 9-inch size, with nickel or copper finished frame, guaranteed oven glass, bakes an even crust top and bottom; regular $2.75 value, **$1.19**
No phone or mail orders on this item.

Rothschilds', Fifth Floor.

No mail or phone orders. Right reserved to limit quantities.

$2.95 Imperial Ready Mixed House Paint $2.25

Large variety of colors, per gallon,

$1.65 Pure Boiled Linseed Oil, put up in 1 gal. cans, per gal., **$1.15**

$2.80 Special Floor Varnish, dries hard with a gloss, per gallon, **$1.65**

42c Black Screen Paint, for frames and wire, 1 qt. can, **33c**

14½c Ornamental Lawn Fencing, made of heavy galvanized wire, 42 inches high, per linear foot, **12c**



$4.25 Adjustable Pin Curtain Stretchers, center brace, nickel plated brass pins, **$2.95**

$1.25 Galvanized Wash Tubs, medium size, **69c**

$1 Wool Wall Duster, long handle, **69c**



$4.95 Copper Stock Pots, made of heavy copper, with tight fitting cover, 6 gallon size, **$2.95**



$9 Lawn Mowers, 12 inch steel cutting blades, fully guaranteed, **$6.95**

75c Carpet Brooms, good quality broom corn, well made and finished, each, **45c**

45c Garden Hoes, full size, steel blades, long handle, at **35c**

55c Malleable Iron Garden Rakes, 12 tooth, long hardwood handle, at **39c**

$6.50 General Electric Irons, 6 lb. size, full nickel plated, heating element guaranteed for one year, complete with cord, **$4.50**

$7.75 Garden Hose, 4 ply, coupled in 50 foot lengths, fully guaranteed, at **$6.25**



$1.50 O'Cedar Oil Mops, triangle shape, adjustable handle, **79c**

60c O'Cedar Oil for furniture and floors, per bottle, **39c**

$6.25 Rex Wood Frame Wringers, guaranteed for 1 year, **$4.95**

$1 Toilet Paper, good quality crepe tissue, per dozen rolls, **69c**

$6.25 Copper Wash Boilers, extra heavy, with stationary wood handles, No. 9 size, **$4.25**

$4.25 Domestic Carpet Sweepers, with bristle brush, **$2.95**

$2 Imported Willow Clothes Baskets, well made, medium size, **$1.25**

45c Galvanized Scrub Pails, 10 quart size, **18c**

$5.15 Wheelbarrows, hardwood tray, well bolted, 16 in. steel wheel, **$4.25**

$1.89 4-tine Steel Spading Forks, D handle, **89c**



$4.25 Copper Wash Boilers, extra heavy, with stationary wood handles, No. 9 size, **$3.25**

$4.25 Domestic Carpet Sweepers, with bristle brush, **$2.95**

$2 Imported Willow Clothes Baskets, well made, medium size, **$1.25**

45c Galvanized Scrub Pails, 10 quart size, **18c**

$5.15 Wheelbarrows, hardwood tray, well bolted, 16 in. steel wheel, **$4.25**

$1.89 4-tine Steel Spading Forks, D handle, **89c**

$1.50 Galvanized Poultry Netting, 2 in. mesh, 24 inches wide, in rolls of 150 linear feet, **$3.45**

$2.50 Galvanized Poultry Netting, 48 inches wide, **$4.75**

$3.00 Black Wire Cloth, first quality, 18 to 48 inches wide, in rolls of 100 linear feet, per 100 sq. ft., **$2.95**

$1.50 Steel Garden Spades, hardwood D handle, each, **98c**

$1.75 Garbage Pails, of galvanized iron, with cover, 5 gal. capacity, **98c**

$1.75 Aluminum Coffee Percolators, 1½ quart size.

$1.55 Aluminum Sauce Pans, made of heavy metal, 4 qt. size,

$3.75 Aluminum Preserving Kettles, heavy metal, 5 quart size,

$1.75 Aluminum Rice or Double Boilers, 2 qt. size,

$1.39 Aluminum Round Double Roaster, 10 inch size,

$1.39 Aluminum Covered Kettles, heavy metal, 3 quart size,

85c

Special from 8:30 to 10 A. M.
$1.29 White Enameled Bread Boxes, gold striped and decorated, medium size, **69c**

$2.25 Ash Cans, made of galvanized iron, with cover, 20 gal. size, **$1.75**

Clark Jewel Cabinet Gas Range



Made of heavy steel, black enamel finish, large asbestos lined baking and broiling oven, giant, simmering and three regular burners, white porcelain enameled door panels, drip and broiler pans, delivered and connected free in city and adjacent suburbs, **$55.75**

This range can be equipped with a Lorain Oven Heat Regulator at a small extra charge.

$10.50 Sands' Gas Water Heater, has solid copper coil, cast iron jacket, powerful gas burner, **$8.95**

$8.50 Laundry Stoves, two-hole, No. 8, heavy cast iron, burns all kinds of fuel, **$6.45**

Rothschilds', Eighth Floor.

FUL-O-PEP POULTRY FEEDS

Ful-o-Pep Poultry Feed, put up by the Quaker Oats Co., the highest quality scratch feed on the market, 100 lbs., **$2.75**

Lincoln Park Lawn Grass Seed, a special mixture for city and suburban lawns, 5 pounds for **$1.25**

Pulverized Sheep Manure, an excellent fertilizer for lawns and gardens, 100 pounds, **$2.95**

See Next Page

$2.50 Hand Stenciled Sanitas OIL CLOTH
Card Table Covers, $1
12 handsome designs, 32 inches square, many different colors on either plain or figured Sanitas Oil Cloth, hand stenciled with best grade of oil paint. Easily cleaned by wiping off with damp cloth. They are practical, durable, and artistic. Lodges, card clubs, etc., should be especially interested. A real Anniversary Sale sensation, while 1200 last.
Bargain Basement.

$1 Sample Butcher Knives 29c
Fine quality American steel; all sizes and shaped blades, assorted handles, choice of the entire lot on bargain table.
Main Floor.

Hawaiian Ukuleles $1.65
Beautiful toned and very easy to play; highly polished; with book of instructions.
Sixth Floor.

Apples
Extra Fancy Winesap Red Eating Apples, each,
1c
Two dozen to a customer, none delivered.
Seventh Floor.

Anniversary Special
Pure Silk Georgette Crepe $1 Yard
On sale in our Lace Section, Main Floor.
This georgette is 39 inches wide, and while the colors last we will sell the following—henna, navy, brown, gray, shrimp, Harding blue, black, bisque, copenhagen, white, flesh, caramel and maize,

Rothschilds' 1895

2500 Coverall Aprons
in percale, chambray and gingham, special at 69c
Third Floor.

Alarm Clocks
Anniversary! We'll wake up a lot of people with these clocks!
Ansonia make, Pirate Alarm Clocks, nickel case, with shut off alarm, formerly $2, for this sale (we reserve the right to limit quantity), at $1
Main Floor.

$2 Gen'ne Kiddie Kar 75c
This is the original high grade kiddie kar. The joy rider and speeder for the tiny kiddie, made of fine hardwood, and attractively finished.
Rothschilds' Sixth Floor.

2,700 Oil Opaque
Window Shades, 35c
These are 28 in. wide, and 3 to 5 ft. long and well mounted. There are several colors, some duplex. The underpricing is due to the fact of their being slightly imperfect. No phone, mail or C. O. D. orders accepted.
Fifth Floor.

Sale of Lingerie Undermuslins, Philippine and Crepe de Chine
Satins and Georgettes, all Specially Priced for This Sale



High-grade Undermuslins, $2 to $3 Values, at $1.50
Fine Lingerie in white or flesh tints, Night Gowns, fine Envelope Chemises prettily trimmed with fine laces and rose buds, step-ins and bloomers and white petticoats with lace or embroidery flounces, $1.50

Sample Fine Lingerie, Crepe de Chine and Satin Undergarments; special at $1.95

Pretty Georgette Envelope Chemises in built-up shoulder or strap models, prettily trimmed with lace and ribbons; special at $2.95

Philippine Hand Embroidered Night Gowns and Chemises, elaborately embroidered, $3 to $5 values, choice, $2.65

Philippine Hand Embroidered and Hand Made Chemises; special Monday at $1.69

Crepe de Chine, Satin and Georgette Night Gowns, exquisitely trimmed; pink and white; $6 values at $3.95

Crepe de Chine Night Gowns, prettily trimmed with Calais lace or satin and hand embroidered models, one model pictured, $5 values, special at $2.95

Crepe de Chine Petticoats, with lace trimmed flounce, special, $2.95

Fine Satin Petticoats in white and pink, single or double panels, fine tucks or hemstitching, $3.95

Silk Jersey Petticoats with fancy plaited flounce, all popular street shades; $5 values, at $3.95

Undermuslins, Night Gowns, white or flesh, daintily lace trimmed Envelope Chemises, Crepe and Batiste Bloomers, Pajamas, white Petticoats; embroidery flounces; $1.50 to $2 values; choice at $1.00

8:30 to 10 A. M. Windsor Crepe Bloomers, in pink, white, navy, blue and black; ruffle trimmed; $1.00 values, 55c

Rothschilds', Third Floor.

Anniversary Sale of Children's $4.50
Organdy Dresses $2.69
Several hundreds of these pretty dresses were purchased for the Anniversary Sale. Shown in a rainbow of colors, trim'd with ruffles and rosettes. Square neck with short sleeves and finished with picoted edge ruffles.

Gingham Dresses, in pretty checks, trimmed with contrasting effective colors, 2 to 6 years, $1.50 value, 98c

Rompers and Creepers, wonderful value, 6 mo. to 3 year sizes in creepers, and rompers 2 to 6 years, values to $2.00 at 98c

Sacques, fine zephyr, in white with combination of pink or blue, $1.65 value for 98c

"Knitlea," summer weight garment, fine soft knit material, sells at $2.25; slight imperfections, at $1.50

8:30 to 10 A. M.—Infants' Sanitary Rubber Pants, bloomer styles, 50c value for 33c

Polly Prim Aprons, 6 to 12 years, in colored linene, made with large pocket, trimmed with rick rack, 95c value at 59c

Rubber Diapers, triangular shape, reinforced corners, 35c value at 15c

Third Floor.

Jap Table Covers
Plain blue and white quality; size 60x60, $1.19; 36x36,
49c



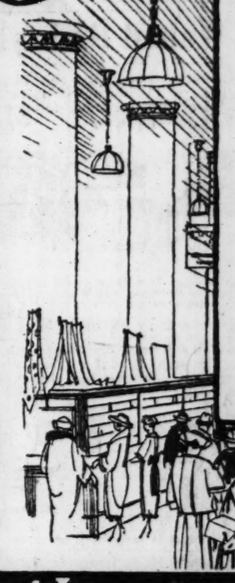
Napkins, 12x12, special, doz., 59c
Third Floor.

Anniversary Sale of
$6 Georgette Crepe Blouses $2.95



Charmingly individual. They are braided, beaded and lace trimmed, in tuck-in and over-blouse models. In jade, Harding blue, rose, bisque, navy, brown, tomato and white; sizes 36 to 44.
Rothschilds' Fourth Floor.

8:30 to 10:00 Special, 1,000 Voile Blouses, tailored and lace trimmed (sizes 36 to 44), values up to $2.50, at $1



CORSETS Sensational Anniversary Event!
Values to $6, at
Pink and White
The Only Original Gossard Front Lacing Corset
This is one of the biggest corset bargains State street has seen in many a day. Models in Gossard Corsets that could not possibly be sold at this low price if not discontinued models.



1,000 Corsets, values to $20, $8.50
Values to $18, at $5.95
Values to $7.50, at $3.95
Only 1,000 — not enough to meet the tremendous demand that will heed this Anniversary. All beautiful pink silk brocade, all brand new, crisp merchandise, all sizes in the lot.
Rothschilds', Third Floor.

$1.95
No Mail or Phone Orders.

HOSIERY Women's $3.50 and $4 Heavy Ingrain Pure Thread Silk Hosiery, $1.95
Extra fine gauge, heavy weight, all silk and mercerized garter top, black and dark brown. Because of a slight irregularity in weave this lot is termed irregulars; pair,

Boys' 50c Heavy Cotton Hose, fine rib, full seamless, fast black, slight seconds; on sale tomorrow at 29c

Children's 50c Fancy Roll Top Sox, white and colored cotton and lisle body, with plain or fancy novelty striped turnover roll cuffs, slight defects in weave, sizes 6 to 9, 29c
Rothschilds', Main Floor.

Infants' 50c Mercerized Long Hose, fine rib lustrous silky lisle, black, brown and white; sizes 4 to 6½, 25c

Women's $1.25 Fibre Silk Hosiery, fast black, fashioned leg, seamless foot, fine gauge, pure fibre silk and silk plaited fibre, mercerized garter top, 69c

Children's 65c Mercerized Three-Quarter Length Sox, white and colored, mercerized and cotton, three-quarter length sox with plain color or fancy stripe, roll turnover cuffs, slight seconds, 35c

Anniversary Sale of Coats' 15c Crochet Cotton, Ball, 10½c
White, Ecru, Linen and Colors; All Sizes

8:30 to 10 A. M. Special. Women's $1.50 White Thread Silk Hosiery, fashioned and seamless, slight seconds, 65c
Main Floor.

Stamped Glass Towels on blue, red striped toweling, big assortment of patterns, special, ea., 17c

Stamped Pillow Cases, on Piquot Tubing, 42, 45 inch, simple patterns, plain or hemstitched, special, pair, $1.39

Stamped Made Up Dresses on colored chambray; simple patterns; special, each, 59c

8:30 to 10 A. M.—Women's Made Up Night Gowns on Royal Society quality Batiste, round, square or V shape neck, simple patterns, regularly $1.49; each, 98c

Rothschilds' Fancy Goods Department, Third Floor.

Anniversary Sale Dress Forms
$10.50 Patent Adjustable Dress Forms, adjustable at neck and hips, $7.95
$12.50 Dress Forms, adjustable at neck and hips, $9.95
Fourth Floor.

Anniversary Special 50c Women's All Silk Umbrellas
Fine quality taffeta, with black, navy or brown handsome carved natural wood handles, regular values to $1.00, at 39c

$10 Coaster Wagon $5.89
As illustrated, made of well seasoned wood, has good reinforced body, heavy roll bearing wheels, nicely finished; each one fitted with brake, while 100 last,
Fourth Floor.

White China for Decorating Cut in Half
Every piece and every kind in our entire stock of White China for Decorating cut in half.
Cups and saucers, were $2.50, now $1.25
Dinner plates, were 60c, now 30c
Sandwich trays, were $5.90, now $2.95
Vases, were $2.30, now $1.15
Bowls, were $7.90, now $3.95
Plates, were $3.50, now $1.75
Keeper's Rouge, Gold, 55c
Liquid Bright Gold, 29c
Discontinued and marked price on all parchment shades.
Jars and glasses in China Painting.
Parchment Painting.
Seventh Floor.

Hair Goods
Newly manufactured Hair Switches, no old stock. Full assortment of shades we offered women, in three great lots, made in triple strands of real human hair.

20 ins., 1¼ oz.	22 ins., 1¾ oz.,	24 ins., 2 oz.,
$1.69	$2.39	$2.39

All-Around Transformations, made of long hair, fluff and fluffy, at $4.85
Hair Bobs, the latest creations, that adds a chic appearance to your coiffure, made of real first quality hair, $5.00 value, $9.98
Rothschilds', Third Floor.

Anniversary Sale of 25,000 Yards Plain and Fancy Silks, Values to $3.50 Per Yard, Priced for Anniversary Sale, Yard, $1.89
Included in this great lot are Crepe de Chines, 40-inch, white and colors, Printed Foulards, 40 inches, fine range of styles and colors; Printed Radiums, 40 inches; Novelty Sports Silks in white and colors, White Pongee, White la Jerz, Wash Satins, Chiffon Taffetas, Satins, Georgettes, etc.



Novelty Crepe de Chines, for sports wear, in plaid effects, 40 inches wide, yard, $3.98

Fiber Satins, for separate skirts, fine range of colors, and white, finest quality, 40 inches wide, yard, $3.50

Canton Crepes, extra fine quality, in the wanted colors, 40 inches wide, yard, $3.95

1,000 yards Crepe Georgette, in jade, maize, American Beauty, wistaria, 40 inches wide, regular $1.50 value, 95c

Black Moon Glo Satin, 40 inches wide, yard, $3.69

40-in. Black and Navy Satin Duchesse, $2.45

Black Satin Francais, $3.50

40-inch Black Charmeuse, yard, $2.95

40-inch Cheney Bros. Pongee, yard, $1.95

Japanese Shantung, 33 inches wide, $1.28 and $1.48

Special—8:30 to 10 A. M. Navy Blue Charmeuse, 40 inches wide, regular $3.50 values, special, yard, $1.95

All Wool Velour, Extra Fine Quality, Reg. $4 Value, Yard, $2.95
For this great sale we will sell this wonderful quality Velour in the wanted colors, including plenty of navy and browns, 54 inches wide, $4 value.

54-inch All Wool Tricotine, finest quality, regular $5.50 value, yard, $3.95

54-inch All Wool Poiret Twill, finest quality, yard, $3.95

54-inch All Wool French Serge finest quality, $3.50 value, Monday, yard, $2.05

54-inch All Wool Bolivia, an ideal fabric for capes and coats, fine range of colors, regular $8.50 values, special at yard, $5.95

8:30 to 10 A. M. Special All Wool French Serge, an extraordinary value, in blue only, yard, $1.35

40-inch French Serge, all wool, in a fine range of colors, at, yard, $1.55

Novelty Striped and Plaid All Wool Skirtings, in a fine range of styles and colors; special, yard, $3.95 and $4.50

Rothschilds', Second Floor.

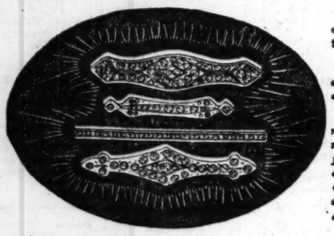
500 Photograph Swing Frames, each, 85c



This is a makers' clearance. Each frame is burnished and fitted with glass and back. The sizes are 4x6, 5x7, 6x8, 6x9, 7x10, 8x10. Choice, while they last, at each, 85c
Fifth Floor.

3,000 Yards of Loom End Ribbon 25c Yd.
Pure Silk Hair Bow Ribbons in taffeta, satins, Dresdens, etc. In every color and color combination imaginable. Widths range from 4 to 6½ inches. Former selling values were from 39c to 89c yard. The quality is wonderful and should prove a real sensation.
Main Floor.

High Grade Novelty Beads & Bar Pins At Less Than Half Price



In many cases, values to $4.
Sample lines of 4 importers.
Beads in red crystal, rock, jet, jade and in every conceivable style and color, $1

$2.00 Bar Pins with safety catches, set with highest grade French Rhinestones; 20 styles to select from, all at $1

8:30 A. M. to 10 A. M. Solid gold Baby Rings, signet and stone set, 85c
Rothschilds' Main Floor.

Reductions on Silver Tableware



Odd lots of discontinued patterns. 1881 Rogers, 1847 Rogers, Holmes Edwards and many other makes.

Lot 1—Nickel Silver, table, tea spoons, knives, forks and sugar shell, butter knives, 15c

Lot 2—Silver plated knives, forks, table, tea, soup spoons, spreaders, and oyster forks, 29c

Lot 3—Berry spoons, cold meat forks, gravy ladles and other serving pieces in box, at 50c

8:30 to 10 A. M.—Salt and Pepper Shakers, crystal cut, pearl tops, at, pair, 39c
Rothschilds' Main Floor.

SHOES Amazing Anniversary Sale of High Grade Footwear!
Women's $8.00 to $14.00 Shoes, Oxfords, Pumps and Colonials for dress and street wear in this sale at $4.75 *Fourth Floor.* *$8 to $14 Values*



Fashion Plate Footwear

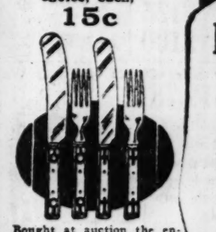
Fashion Plate Footwear is known to women throughout this country as superior footwear and the last word in novelty shoe style.

Among them are oxfords, one and two strap, cross strap, ankle strap and plain pumps, colonials, party slippers and button and lace shoes, in the season's most popular lasts, leathers and fabrics, and the novelty combination effects. Fine kid, calf, suede, leathers and satins, in black, gray, brown and white, $8 to $14 values.

On Sale in our Fourth Floor Shoe Section, North End.

8:30 to 10 A. M. Only—Bathroom Slippers for women and children, high grade quality, come in various colors, usual $1.00 value, at 35c
Rothschilds', Fourth Floor.

Sample Table Knives and Forks choice, each, 15c



Bought at auction the entire stock of table knives and forks, fine American steel, white bone or ebony handles, choice of the entire lot on bargain tables, ea., 15c
Main Floor.

36-in. Organdy Ruffled Flouncing $1.25 YARD
This is made of a superior quality of organdy with 3 rows ruffles, hemstitched, in white, pink, nile, maize, lavender, old rose, gray, brown and navy, $2.98 value.

2,500 yards of Laces, Beaded Nets, Shadow Flouncings and Chiffon Cloth, all in one sensational selling event for our Anniversary sale. Former prices ranging from $1 to $2.50, yard, 79c

This lot, including Shadow Flouncings in white, cream and ecru; 27 and 36 inches wide. Beaded nets, 36 inches wide in colors white, blue and black. Chiffon cloth in the following colors, light blue, medium blue, pink, old rose and lavender.

Val Laces, 12 yard pieces, of white single and double thread Vals. Widths ranging from ⅜ to 1¼ inches. Regular values should be 75c to 85c a doz. yds.; at, doz. yds., 49c

19c, 25c and 35c Filet and Antique Wash Laces, Edges and Insertions, widths from 3½ to 4½ inches. While 2,000 yards last we will sell it at, the yard, 10c

8:30 to 10 A. M.—18c, 19c and 25c Wash Laces. In this lot are Normandy Vals., Platt Vals., Torchons, etc. ranging from 1 to 4 inches, yard, Widths 5c

Right Reserved to Limit Quantities. No Phone or Mail Orders Accepted.

Clark's O. N. T. Mercerized Crochet Cotton
All sizes, white or ecru; ball,

39c Men's Pad Garters, double grip fasteners, 17c

50c Elastic Sanitary Belts, special at 21c

Rubber Heels for men and women, pair, 5c
Main Floor.

Rubberized Household Aprons, full size, each, 19c

Sewing Silk, black and all colors; the spool, 5c

Real Human Hair Nets, cap or fringe; 1 dozen, 39c

10c can Energine Dry Cleaner, special at 7c

30c set Shinola Shoe Polishing outfit, 19c

25c Hook and Eye or Dress Fastener Tape, yard, 15c

Sanitary Napkins, gauze covered, dozen in box for 35c

Best quality Shirt Neckbands, each, 3c
Main Floor.

5c Paper Dressmaker's Pins, 1 card 1c

Safety Pins for 1c

10c bolt Blue Tape, 1 card 1c

Kohinoor Dress Fasteners, 1 card 1c

Basting Cotton, 10c spool for 1c

Men's 50c Pure Linen Handkerchiefs
With fancy open-work block Women's Fancy Embroidered Printed Handkerchiefs, 10c values, at each, 5c

2,000 dozen Men's Full Size Lawn Handkerchiefs, while 500 dozen last, 11c
Women's 15c Fancy Scalloped Embroidered Handkerchiefs, each, 11c and 10c qualities, at

$1.95 36-Inch Extra Quality Long Cloth
Fine weave, soft finish, 10 yard bolts, at, bolt,

75c 40-Inch Embroidered White Voile, choice selection of dainty patterns, at, yard, 59c

27-inch Checked and Striped White Dimity, superior quality and finish, yard, 29c

$1.00 40-inch White Organdy, beautiful sheer quality, crisp finish, at, yard, 69c

$5.00 36-inch Superfine Nainsook, woven of selected fine yarns, finished soft for lingerie; 10 yard bolts at $3.95

Red Star Diaper Cloth, 10 yard lengths, in sanitary package, 18 inch, $1.39; 20 inch, $1.85; 22 inch, $2.00; 24 inch, $2.25; 27 inch, 2.45

36-inch Berkshire L.-L. Unbleached Muslin, good heavy, serviceable grade at, yard, 12½c

3,000 yards Genuine Everett Classic Dress Ginghams, select range patterns, yard, 14½c

49c Checked and Striped White Flaxon, fine sheer quality, at, yd., 39c

$1.25 Imported Fancy White Voile Waistings, select range of designs, at, yard, 69c

$1.39 72x90 Bleached Seamless Sheets, good heavy round thread quality; limit of 6; at, each, $1.29

$1.99 Hemmed and Scalloped Seamless Sheets, 3 point hand cut scallops, at, each, $1.49

8:30 to 10:30 A. M. 29c—36 inch Lingerie Nainsook, extra fine quality, soft finish, 10 yard limit, at, yard, 19c

8:30 to 10:30 A. M. 42x36 Hemmed Pillow Cases, made of good grade muslin, at, each,

$1.69 81x90 Bleached Sheets
Good heavy quality (limit of 6),

Clad Sheets,
Double Bed Size Cotton Filled Comfortables, covered, at, each, $5

70x90 Extra Quality Seamless Sheets, limit of six, at, each,

Boys' All-Wool $16.50 Suits
Two pairs of knickers, smooth finish fabrics, dark mixtures, all colored and trimmed with the outer clothes, years,

Boys' All-Wool Suits, also jersey and Oliver Twists, years, while 100 last,

Boys' Spring Top sizes 2 to 8, values to

Boys' Knicker Trousers, broken sizes, made of suitings, values to $3.50, at

8:30 to 10 A. M.—Stockings, known qualities and fast colors, 10; 50c values; 2 pair,

Boys' Pajamas and Shirts, sizes 6 to 14, values to $1.50, special at

11.55



Blouses, light and dark colors, standard sizes 6 to 15 years, values, 59c

50c Assorted Nut Filled Buttercups
Made in our own candy kitchen, lb., 35c
Rothschilds', Main Floor.

Chocolate Eclairs
Delicious, large size, full of rich custard. Regularly 10c each,
4 for 25c
Rothschilds', Seventh Floor.

This Remarkable Anniversary Luncheon at 45c
Choice of
Fried Filet of Sole, Figaro Sauce
Roast Beef Tenderloin, Bordelaise Sauce
Baked Supreme Ham, Cider Sauce
Mashed Potato—Carrots and Peas in Cream
Rice Pudding, Vanilla Sauce
Apricot Sundae or Ice Cream
Coffee, Tea or Milk Bread and Butter
Eighth Floor.

25th Anniversary Sale 1921



"The Price Tags Tell the Story"—

PRICES—that's the test of an Anniversary Sale like this! And it's the test of a store's value to the people. We've combed America for good merchandise to sell you tomorrow CHEAP! That's our way of celebrating—helping the housewife to save money. The price tags tell the story in every department, on every piece of goods. Read these four pages, front and back, big type and little—especially the little—that's where many nuggets are hidden. Be here at 8:30 for the early hour bargains—and with every bargain you also get "S. & H." Stamps.

Anniversary Sale of $7, $8 and $10 Trimmed

Hats at $4.25



Hand made hats of hair, silk braid, visca cloth, silk and braid combinations, and blocked hats in the most preferred braids. Styles are off the face hats, sailors, poke shapes, and many others.

COLORS are black, brown, navy and the lighter colors now in vogue. TRIMMINGS—Some are trimmed with ostrich, others with flowers, fruits, ornaments, ribbon bows of cire or silk.

8:30 to 10 A. M.—Untrimmed and Ready-to-Wear Hats, tailored hats and other favored styles in the most popular styles and braids, values $2.95 to $3.95, good shapes and colors, on sale Monday at **$1.10**
Rothschilds', Fourth Floor.

Second Floor.

35c

Ear and Cham Sheeting

Tomorrow at, yard,
Advertiser AA Bleached spring 18c
Voiles, all the seasonings, 45c
$1.25 44-inch Imported Swiss Organdy, range of colors, guaranteed finish, yard, 95c
Remnants of Mercerized Satins, assorted plain colors and white, up to 25c yard, yard, 25c

Long Cloth $1
and finish, 12 yard lengths, L.-L. Unbleached
Genuine Everett Classic, select range 14½c

Scalloped Mercerized Breakfast Cloths $1.19
quality, assorted floral patterns, each,
Hemmed Huck Towels, excellent quality, white or colored borders, at, 29c
Striped Glass Toweling, superior absorbent quality, 12 yard limit, at, yard, 19c
16-inch Natural Color Union Linen Bleached Crash Toweling, excellent for either hand or roller towels, at, yard, 15c
$11 70x70 All Linen Satin Damask Pattern Table Cloths, assorted designs, at, each, $8.29
$13.75 70x90 Pattern Cloths, at, each, $12.15
$17.50 72x72 Inch Napkins to match, at, dozen, $9.39
72x90 Pattern Cloths, regularly $22, at, each, $15.65
72x72 Napkins, regularly $16.50, at, dozen, $13.35

81x90 Bleached Sheets, $1.15
quality (limit of 6), each,
Bleached Seamless heavy round thread $1.29
Hemmed and Scalloped Sheets, 3 point hand $1.49
Double Bed Size, All Pure Cotton Filled Comforters, silkoline covered, at, each, $5.50
Fancy Plaid Sheets, 72x90 Extra Quality Unbleached Seamless Sheets, $1.59 grade, limit of six, at, each, $1.15

8:30 to 10:30 A. M.
Hemmed Pillow Cases, made from 1 grade muslin, at, each, 7½c
8:30 to 10:30 A. M.
Bleached Kitchen Crash, good weight, excellent absorbent 3 yard limit, yard, 7½c
8:30 to 10:30 A. M.
Genuine Cliffside Standard Apron Ginghams, full range of checks and tweedies, 10 yard limit, yard, 10½c

Phone or Mail Orders Accepted.

Mercerized 50c
All sizes, white or ecru; ball,

Rubberized Household
Irons, full size, each,
Sewing Silk, black and all colors, the spool,
Real Human Hair Nets, fringe; 1 dozen,
Dry Shoe Polish,
Paper Dress-maker's Pins,
Card Baby Safety Pins for
Bolt Bias Tape,
Card Will Sizes Kohinoor Dress Fasteners,
Basting Cotton,
Spool for Shirt Neckbands, each, 3c.
Main Floor.

50c Pure Linen Handkerchiefs 23c
Fancy open-work block, Fancy Embroidered or Handkerchiefs, 10c or 5c
Women's 11c Fancy Scalloped Handkerchiefs 11c
Men's Full Size Lawn Handkerchiefs, 500 dozen last, and 10c qualities, at 5c.
Main Floor.

Boys' All Wool $16.50 Suits $11.55
Two pairs of knickers, smooth finish fabrics, dark mixtures. All lined and trimmings with the outer cloth; years.
Boys' All-Wool Blue Suits, also jersey knit and Oliver Twists, sizes 6 years, while 169 last,
Boys' Spring Top sizes 2 to 8, values to
Boys' Knicker Trousers, broken sizes, made from of suitings, values to $3.50, at
8:30 to 10 A. M.—Boys' Stockings, known for qualities and fast colors, 10c, 50c values; 3 pairs for
Boys' Pajamas and Shirts, sizes 6 to 14 years, values to $1.50, special at 59c
Boys' Blouses, light and dark, standard sizes 6 to 15 years, values.

Anniversary Sale
50 Long Silk Gloves $1.45
1,800 pair of manufacturer's so-called seconds of fine Milanaise qualities, in white and all leading Spring shades.
Women's Elbow Length Chamois Lisle Gloves, spring shades; also Strap Gauntlets; $1.50 val., pr., $1
Men's Leather Working Gloves and Gauntlets, manufacturers' samples worth $1.50 to $2.00, at, pair, 79c
8:30 to 10:00 Special—Women's $2.50 Imported Glace Gloves, in Spring shades, pair, $1
Women's Silk Gloves, samples of $1.50 and $2.00 qualities, at, pair, 95c
Misses' Milanaise Silk Gloves, elbow length, all sizes in white, pair, $2.00
Rothschilds', Main Floor.

Anniversary
Boys' Koveralls
Nationally advertised, made in blue and khaki, trimmed in red, blue and khaki, long and short sleeves; sizes 1 to 8 years,
93c
Rothschilds', Second Floor.

Anniversary
Women's Plaid Dress Skirts at $3.95
UNUSUAL VALUES
200 made of worsted plaids and stripes, in blue or green striking colors; box pleated and flare model; neat design of pockets; all lengths, at
$3.95
Fourth Floor.

2,000 Fine Percale House Dresses
Large collars, stylish sport pockets,
$1.45
8:30 to 10 o'Clock
Gingham and Percale House Dresses, $2.00 values, at $1.19
Third Floor.

No mail or phone orders. Right reserved to limit quantities.

Hughes' $1.25 Ideal Hair Brushes, Double Bristle, 55c

Lavoris Mouth Wash or Lambert's Listerine, $1 size, 67c.
Caldwell's Syrup Pepsin, $1.20 size, 83c.
Phillips' Milk of Magnesia, 50c size, 35c.
Horlick's Malted Milk, hospital size, $2.78.
100 5-grain Aspirin tablets, 85c size, 38c.
Ivory Soap, cake, 7½c; doz., 87c.
Puritan Malt and Hops, both for 79c.
Watkins Mulsified Cocoanut Oil Shampoo, 50c size, 33c.
Quart Bottle Pure Witch Hazel, 39c.
Liquid Glass, full quart, 45c val., 29c.
Kirk Olive Soap, cake, 5c; doz., 55c.
One lb. Absorbent Cotton, 59c value, 29c.
Coty's L'Origan Face Powder, all shades, 63c.
Palmolive or Olivilo Soap, cake, 6½c; dozen for 75c.
Life Buoy Soap, cake, 7½c; doz., 87c.
Jergens' Violet Glycerin Soap, cake, 7½c; doz., 87c.
Cuticura Soap, cake, 18c; 3 for 53c.
Physicians' and Surgeons' Soap, cake, 7½c; doz., 87c.
Pears' Unscented Soap, cake, 13c; dozen for $1.55.
Daggett & Ramsdell's Cold Cream, 60c size, at 39c.
Espey's Fragrant Cream, 50c size, 23c.
Djer-Kiss Face Powder, 43c.
Hind's Honey and Almond Cream, 50c size, special at 35c.
Djer-Kiss Talcum Powder, 22c.
Sanitax Hair Brushes, $2.50 value —$1.89.
Coty's L'Origan Perfume, 2 oz. original bottle, $9.25 size, at $5.75.
Kirk's Jap Rose Soap, cake, 7½c; dozen for 87c.
Bath Brushes, adjustable handle, 59c value, at 39c.
Knickerbocker Bath Sprays, $2.50 value at $1.79.
Coty's L'Origan Perfume, bulk, $4.25 value, per oz., $2.45.
Piver's Azurea or Le Trefle Face Powder, all shades, special at 89c.
Odorono, 60c size, 39c.
2 qt. Red Rubber Fountain Syringe, $1.25 value at 69c.
Whisk Brooms, double sewed, 39c value, special, 19c.
Pond's Vanishing Cream, 60c size, 37c.
Kolynos Tooth Paste, 35c size, 19c; 3 for 55c.
Pebeco Tooth Paste, 50c size, 33c; 3 for 95c.
Squibb's Talcum Powder, 25c; 3 for 69c.
Lysol Antiseptic, $1.00 size, 75c.
Knowlton's Danderine, $1 size, 73c.
Rubber Sheeting, yd. square, 33c.
5 yards Aseptic Gauze, 50c val., 29c.
2 qt. White Enamel Douche Can, complete with fittings, $2 val., $1.29.
One lb. Peroxide of Hydrogen, 16c.
Djer-Kiss Perfume, bulk, special ounce, only $1.35.
8:30 to 10:00 Special—Pepsodent Tooth Paste, 50c size, 29c
Rothschilds', Main Floor.

J.&P. Coats' Thread
Limit 12 spools to customer, doz., 65c
Rothschilds', Main Floor.

45c White Table Oil Cloth, yd., 29c
This is the best quality obtainable and sells regularly at 55c. We reserve the right to limit quantities. No mail, phone or C. O. D. orders accepted.
Rothschilds', Fifth Floor.

Piano Benches $8.75

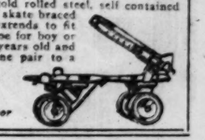
In mahogany, oak and walnut. Standard size, with music compartment.
Sixth Floor.

CRISPO CRACKERS and COOKIES 6c
30,000 packages of these famous Sawyer Biscuit Company Crackers at LOWEST PRICES!
Animal Cookies, Ginger Snaps, Lemon Snaps, Lunch Biscuit, Peanut Brittle, Graham Crackers, Soda Crackers, Oyster Crackers and Lily Crackers. 10c size package.
Rothschilds' Bargain Basement.

$5.00 Standard Gillette
Safety Razors
with 12 double edge blades, less than one-half price.

$2.39
This is much the lowest price at which we have ever sold a Standard $5.00 Gillette with 12 blades, and to the best of our knowledge it is the lowest price ever quoted ANYWHERE.
Triple silver plated, known the world over, fitted in leather box, while 750 last, none delivered, $2.39
Rothschilds', Main Floor.

See Next Page.

Famous Barney & Berry $3.50 Ball Bearing
Roller Skates, $1.85
Made of cold rolled steel, self contained rolls, every skate braced in center, extends to fit any size shoe for boy or girl from 3 years old and up; limit one pair to a customer; none delivered.

Seventh Floor

Thomas J. Webb Coffee
3-lb. can, freshly roasted, bean only,
$1.00
2 Cans Delivered. Rothschilds', Basement.

Ready! Tomorrow Morning at 8:30 o'Clock! Our Famous Annual Dress Event That Is Known the Country Over!


Rothschilds' Fourth Floor.

2000 MARVELOUS NEW SPRING DRESSES

For Women and Misses

Values up to $55, All to Be Sold at

$18.75

From the Leading New York Costume Makers

This is the sale that thousands of women look for year after year. $18.75 does not cover, in many instances, half of the original cost.

Values up to $55.00

Our Entire North Half of the Fourth Floor Given Over to This Great Event

For weeks we have been preparing for this event, and now, with the entire collection of dresses here and ready for your selection, we realize that this Sale will be the DRESS SENSATION OF CHICAGO. Smart dresses for street, business wear, afternoon, theatre parties and in fact for every occasion. Varieties are all but endless.

A Marvelous Selection of Wonderful Quality Materials

Fringe Trimmed Canton Crepe Dresses, Canton Crepe Dresses in embroidered and beaded trimmed, Plain Crepe Dresses for afternoon wear, Embroidered Kitten's Ear Crepe Satin Dresses for afternoon wear, Draped Crepe Meteor models for afternoon or dinner wear. Embroidered Georgette Crepe Dresses for afternoon and evening wear, Embroidered Crepe de Chine models. Smart models of Chiffon Taffeta embroidered effects, Embroidered Silk Tricolette Dresses.

EVERY COLOR IN VOGUE IS INCLUDED! SIZES 14 TO 44.

THERE is a great advantage in being early at this sale to get first choice, although all are wonderful at the price—and women who would have a complete selection from them all will please be here, if they can, when the doors open at 8:30 o'clock. SPECIAL NOTICE: Dresses purchased during this sale positively cannot be exchanged nor returned for refund or credit. No mail or phone orders. Right reserved to limit quantities.

Extra Special! 500 Women's and Misses' Wraps, Sport Coats and Capes. Values to $29.75—at $18.75.
Every style and color that's smart in materials—wool velour polo cloths, goldtones, serge, etc., in all spring colors. Silk lined throughout.
Fourth Floor.

Women's $1.25 Sample Union Suits 60c

Very fine rib, light weight, low neck, no sleeves or bodice top, finished crocheted or band top, tight cuff, shell or lace trimmed knee, regular and extra sizes, 60c.

Children's $1.00 and $1.25 Sample Summer Union Suit, short sleeve and no sleeve, knee length and nainsook or madras athletic style, 69c

Women's $1.25 Extra Large Size Union Suit, pure white cotton, fine rib, low neck, no sleeves, or bodice top, tight cuff or loose knee, sizes 46, 48, 50, 89c

Women's 39c and 50c Summer Vests
White cotton, fine rib, mercerized or silk top, low neck, no sleeves, or bodice top; regular and extra sizes, 28c

Men's $1.50 Athletic Union Suits
Made of 88-98 Army and Navy Pin Check Nainsook, and fine Madras, all edges bound with tape, closed crotch, good pearl buttons, no sleeves, knee length, 95c

Women's 65c Summer Vests
Straight and shaped, fine rib, low neck, no sleeves, and bodice top, pure white, fine rib, 39c

Women's 35c Low Neck Summer Vests, pure white cotton, fine and wide rib, low neck, no sleeves, extra large sizes, slight seconds, 19c

Men's $1.00, $1.25 Sample Imported Hose, only 1,000 pairs in the lot, in fine cotton lisle, silk lisle and silk plaited. Plain color clox, woven stripes and fancy weaves; all are regular made, 59c

8:30 to 10 Special.
Men's 35c Surety Satin Pad Garters, first quality, 10c
Rothschilds' Main Floor.

Men's $1.25 Nainsook Athletic Union Suits, made of 72-80 fine pin check nainsook, extra well finished as to detail, cut in a large generous size, web back, no sleeves, knee length, 69c

Men's "Perfecto" Sample Silk Shirts, Men's Sample Summer Union Suits, white and ecru cotton lisle and mercerized, fine rib and flat weave, long and short sleeves, ¾ and ankle length or no sleeves and knee length; values to $2.50, each, $1.10

Men's $4.00 Madras Soft Shirts, made of fine corded and woven Madras, factory accumulation of a celebrated brand line, snappy designs, new, fresh and clean, $1.98
Rothschilds' Main Floor.

Men's 50c Silk Lisle Sox Samples, Fine mercerized, full seamless, fine gauge, lustrous silk finish, light and medium weight, black, white and colors. 29c

$3.50, $5.00 and $7.50
Spangled Trimmings $2.29 Yard
This is a small lot of 300 yards, consisting of black and white spangled bands and medallions, widths 2 to 6 ins.
8:30 to 10 A. M. $5.00 Silk Knitted Sashes, with fringe ends, $2.98
Rothschilds' Main Floor.

$15.75 1A Rexo Folding Roll Film
Camera, $10
Size 2½x4¼; a wonderful camera for the price. R. R. Lens, speed shutter and metal release; while 50 last.

8:30 to 10 A. M.—$3.50 Buster Brown Box Cameras, 2½x4¼, single Achromatic lens and Brilliant view finder, $3.50 regularly, $2.69
3 Draw Metal Tripod, $3.25 value, $1.29
Rothschilds' Seventh Floor.

Anniversary Sale
Men's $5.00 Hats $2.85

Made of a fine quality of felt in the season's snappy new spring styles and colors.
Rothschilds' Second Floor.

$3.00 Spectacles, $1.00

Gold-filled frame, with comfortable temples, reading glasses, all numbers, at $1
Rothschilds' Main Floor.

Anniversary Sale of $10 Genuine Boarded

Cowhide Leather Brief Cases at .. $5.95
400 of these high grade
Cases made by one of the best manufacturers, and, therefore workmanship is the best. They come in shades of tan, brown or black, in 15 and 16-inch sizes, 2, 3 or 4 pockets, strong lock, double strap buckle, fasteners. The leather is of an excellent quality boarded cowhide leather, soft and durable; $10 value; while they last, 5.95

Rothschilds', First Floor.

8:30 to 10:00 Special
Boston Leather Bags, in 14 and 15-inch sizes, black or brown, specially priced at $1.95

Anniversary Sale of
Sample Neckwear
Values from 50c to $1.00 29c Each
2,000 pieces of Women's Sample Neckwear in lace collars, white and organdy collars and collar and cuff sets, in white, cream, tan, old rose, Copenhagen, etc.
350 Samples of Vestees and Guimpes, whose former values were from $1.95 to $6.50 each. On sale in our Anniversary Sale, while the quantity lasts, at, each, $1.09
8:30 to 10 A. M.—300 Sample Marabou Capes. The former selling values of these capes were from $5 to $7.50 each. All silk lined, made of the finest quality Marabou; Neckwear Section at $2.98
Main Floor.

69c, 3x5 Oak Files

Complete with 100 cards and recipe, or A to Z index, 39c
1,000 Boxes of Stationery in our Anniversary Sale at 29c
This box of stationery consists of 24 sheets of writing paper and 24 envelopes in colors, white, pink, light blue, orchid and buff, in an extra good quality of linen and representative linen. Regularly 50c and 85c.
8:30 to 10 A. M.—Guaranteed Lever Self-Filling Fountain Pens, vulcanized hard rubber barrel, nickel pocket clip attached, gold nib with iridium tip. This is a No. 6 pen, large ink capacity. Anniversary Special, 8:30 to 10 A. M., each, $1.29
We reserve the right to limit quantities on above items.
Sterling Silver and Gold Filled Pencils at $1.49
Rothschilds', Main Floor.

California Hams

Morris & Co. Faultless Brand, 8 to 10 pound average, pound, 14c
Morris & Co. Supreme Bacon, 8 to 10 lb. average, lb., 39c
Morris & Co. Bacon Squares, special brand, at, the pound, 17c
Leaf Lard, bell shape, special, pound, 10½c
Morris & Co. Supreme Hams, 12 to 14 lb. average, lb., 26c
Pot Roast, Rothschilds' Quality Beef, Monday, lb., 12½c
Spring Lamb, Shoulder Roast, lb., 15c
Corned Beef, rolled, our own cure, pound, 12½c
8:30 to 10 a. m. Swift & Co. Cotosuet, large pail, $1.12
Rothschilds' Seventh Floor.

10 lb. Bag Domino Granulated Sugar 55c
With $3.00 grocery order; flour, soap, fruits, and vegetables not included.

J 15c Packages Diamond Crystal Cooking Salt, 25c
5-lb. package Fancy New 60-70 size California Prunes, 59c
Fancy New Pack Oysters, can, 15c
½ Barrel Sack Ceresota Flour, $1
With $2.00 grocery order; soap, fruits and vegetables not included.
Fancy New Pack French Mushrooms, hotel grade, can, 45c; choice grade, 50c
Finest New Dried French Mushrooms, lb., 95c
Finest New Pack Wet or Dry Shrimp, can, 23c
13 oz. Jar Del Monte Orange Marmalade, 25c
Finest Jumbo Size Evaporated Pears, lb., 45c
Glass Jar Label Brand Fancy Sliced Yellow Cling Peaches, in heavy syrup, 3 No. 2½ cans, $1.00; 1 No. 1 cans, $1.00; can, 35c
Finest Peeled Peaches, lb., 25c
Del Monte Fancy Green Gage Plums, 2½ size cans, 29c
Del Monte California Egg Plums or Apricots, No. 1 tall cans, 25c
Richelieu or Libby's California Asparagus, No. 2½ square cans, 48c
Van Camp's Tomato Soup, 1 dozen cans, $1.15; can, 10c
Van Camp's Pork and Beans, with tomato sauce, medium size cans, 12½c
Van Camp's White Meat California Tuna Fish, No. 1 cans, 65c; No. ½ cans, 35c
Finest Japanese Crab Meat, No. 1 cans, 98c
Fancy Cut Wax Beans, 1 dozen No. 2 cans, $1.45; can, 12½c
3 lbs. Extra Fine Old Fashioned Japan Tea, $1
4 lbs. Fancy Old Crop Golden Santos Coffee, $1.00
10-lb. Pail Karo Maple Flavored Syrup, $1.45; 5-lb. pail, 75c
Welch Bros. Cane and Maple Syrup, quart can, 70c; ½ gallon can, $1.20
Underwood's Original Deviled Ham or Tongue, No. ½ cans, 45c
No. 10 can Domino Golden Syrup 95c
Brer Rabbit Pure New Orleans Molasses, No. 10 pail, $1.25
3 40c Jars MacLaren's Imperial Cheese, $1
Dromedary Cocoanut, 1 pound package, 59c
8:30 to 10 A. M.—35c Cookies, 25c. Loose Wiles Sunshine, fresh baked Chocolate Marshmallow Creams, none delivered, pound, 25c
Ridgway's Orange Pekoe Tea, ½ lb. can, 48c
Extra Fancy Imported Boneless Sardines in pure olive oil, can, 23c
Finest Pure Imported Olive Oil, quart can, $1.45
Dr. Price's or Burnett's Vanilla Extract, 2 ounce bottle, 38c

Fruits and Vegetables
10 lbs. Finest Florida Small Size New Potatoes for 39c
10 lbs. Texas Bermuda New Yellow Onions for 55c
10 lbs. Finest Idaho Round, White Baking Potatoes for 25c
Spanish Shelled Filbert Nuts, new importation, lb., 35c
Extra Fancy Hot House Cucumbers, extra large size, each, 20c
Ripe Cuban Pineapples, 2 for 25c
Extra Fancy New Sugar Loaf Cabbage, lb., 5c
Freshly Roast'd Peanuts, lb., 12½c
Imported Shelled Valencia Almonds, lb., 49c
Rothschilds' Seventh Floor.

PAGE 4

Rothschilds' 26th Anniversary

$5 Havoline Motor Oil



One can to a customer; medium only, 5 gallon can, $2.79

Double Spring Bumpers, will fit most all cars, $20 list, at $13.95

$8 Howe Spot Lights, $2.95

Complete with bulb, mirror and special switch and focusing device.



GUARANTEED COLE STORAGE BATTERIES for all makes Dodge cars, $43.60 list, at $27.95

For all model Buicks, $22.95.

For all Dorts, Fords, Elgins, $20.95.

Guaranteed Tire Sale



4,000 Mile Adjustment Basis.

Size.	List.	Price.	Tube.
30x3	$16.80	$8.95	$1.45
30x3½	20.00	9.95	1.49
32x3½	25.05	14.95	1.69
31x4	31.65	15.95	1.79
32x4	32.65	16.95	1.89
33x4	33.65	17.95	1.89
34x4	34.65	18.95	1.89

$80 One-Man Tops, with glass rear curtains and celluloid side curtains for Ford touring cars, special, $34.95

Rothschilds', Seventh Floor.

Ford Seat Covers, for 1917 to 1920 Touring Cars, $7.95

8:30 to 10 A. M. "600" Transmission Oil, special, gallon, 39c

Celebrated and World Famous Johnson Shock Absorbers for Dodge cars, special, $7.95

Famous Wallace Rim Tools, special, $5.00

$6.00 Universal Luggage Carriers, specially priced at $2.95

Duntley Timers, complete, $5 list, our price, for Fords, $1.97

$30.00 High Grade Radiators, exact duplicate of the Ford Radiator, $16.95

Mail and phone orders accepted.

$3.00 Auto Visors, special, $1.69

$12.00 Retopping Outfits for Fords, $7.95

$6.50 Rear Curtains, with glass, $3.95

Tool Boxes, size 22x7x9, each, $1.95

Arc-o-Fire Guaranteed Spark Plugs, size ½ or ⅓ reg., 4 for 95c

Inland Running Board Pumps, with gauge, $5.95

Mechanics' Hand Soap, the regular 15 size, will remove grease, paint or oil, at 5c

Crown Fenders for Fords, set, $17.95

$1.25 Auto Cushions at 95c

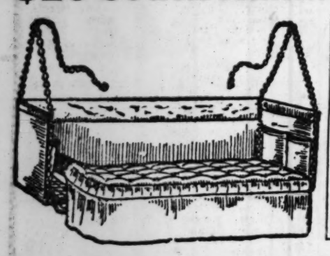
5 lbs. of No. 3 Cup Grease, special at 59c

$18 Couch Hammocks, $10.95

An Anniversary Sale of Couch Hammocks that will not be duplicated this year. Don't fail to take advantage of this sale at the very start of the season.

Sale price less than wholesale, made of heavy grade of standard khaki or French gray cloth, rain and sun proof, have heavy full cotton pad, adjustable back and genuine Romelink Springs, guaranteed to hold 1,000 lbs. Have two magazine pockets. Complete with full length chains.

$20 Couch Hammocks, $12.95 Same as couch above, but with heavy spring headrest.



8:30 to 10 A. M.

$12 Lawn Swings, $8.85



An exceptional value for one and one-half hours. A four passenger swing only. Made of fine grade of selected hardwood, fully bolted throughout, adjustable foot board and adjustable seats. Can also be made into an outdoor bed.

Rothschilds', Seventh Floor.

$10 Puts a Thor Electric WASHING MACHINE



in your home for a whole month. Then easy payments. No more than you'd pay a wash woman's salary. But you invest. You are independent. You help solve housekeeping labor troubles with a Thor. Easy to operate. Thorough washer.

Rothschilds', Eighth Floor.

$1.25 Dictionary 79c



New Supreme Webster Dictionary, 960 pages, limp binding, red edges, contains all latest words, large print.

White House Cook Book

A comprehensive cyclopedia of information for the home, containing cooking recipes, etiquette, care of the sick, etc., regular $1.75 value, Monday, $1.18

Rothschilds', Main Floor.

Anniversary Sale of $9.95 Indirect Electric Fixtures



$5.39

Like cut, richly embossed, deep 16-inch bowl, with brushed brass chain, ready to hang.

Same for Dining Room, with side drops, regular $13.95 val., $8.95

1 Light Fixture for Hall or Bedrooms, key socket, without glass, regular $2.25 value, each, $1.49

Rothschilds', Fifth Floor.

$40 Fiber Wardrobe Trunk $34.95



Well constructed, veneered body, fiber covered and bound, spring lock, draw bolts, fancy lined, brass trimmed, extension trolley, full set of hangers, separate drawer for women's and men's apparel, one for hat.

$14.95 Steel Slat Trunks For Moving Week

$9.95



Sizes 34 to 38 inches. Steel covered, bound, four slats on top, two around body, has tray, nicely lined, for packing or storage.

24-inch Matting Suit Case, $2.95

8:30 to 10.00 24 inch Fibre Suit Case, $1

24 and 26-inch extra deep Fiber Suit Case, tomorrow at $3.95

18-inch Cowhide Bag, three styles for $5.95

Rothschilds', Fifth Floor.

Anniversary Sale Golf Goods

High grade Iron Clubs, choice of all models at $2.75 and $1.75

High Grade Wood Clubs, choice of Brassie or Driver, at $2.95 and $1.95



$5.00 Golf Bags; has 3 straps, large pocket, 4½ inch rim; choice of brown, tan or white, $2.75

$7.50 Golf Bags; a 6-in. hooded bag, with lock, four straps, full leather trimmed, at $4.95

Wilson "Lucky 30" Golf Balls, limit 1 dozen to customer, each, 48c

Rothschilds', Seventh Floor.

$42.50 Gondola, $29.95

Genuine reed, new style Gondolas, fitted with reclining back, upholstered in first quality corduroy with corduroy cushions and windshield to match, finished in all the latest colors, including old ivory, French gray, dark or frosted blue, full tubular pushers, 14-inch rear and 10-inch front wheels. Light and easy running, Monday at $29.95





8:30 to 10 A. M.

2,800 Heywood and Wakefield Co. Strollers. Choice of dark or regular finish, $13.50

Rothschilds', Third Floor.

The Cheney



Brunswick, Sonora and Victor Talking Machines

We sell them on time payments; small amount down, balance monthly. Cheney, like cut,

$250

8:30 to 10 A. M.—Violin E Strings, gut or steel, on sale tomorrow, each, 8c

Rothschilds', Sixth Floor.

Meister Player-Piano $550



We build them and that is why we can guarantee them; 24 rolls, a handsome Bench and Scarf included.

$25 Down, $15 per Month, During This Sale

8:30 to 10 A. M.—$3.50 Piano Scarfs, on sale tomorrow for $2.75

Rothschilds', Sixth Floor.

$15 Hudson Portable Shower Bath

Solid brass, nickel plated, rubber hose connections, adjustable to any bath tub. Complete with curtain and fixtures,

$9.95

Bargain Basement.

100 Imported Scotch Linen Calling Cards, 49c

Printed with your name, address and phone in script or Old English.

Printing Dept., Main Floor.

Anniversary Wall Paper Specials

12½ Light Allover Patterns, for attic and basement rooms (sold only with cutout borders), roll, 3c

Plain 30-Inch Oatmeal Papers, in shades of brown, tan, blue and gray (sold only with cutout borders); regular 24c and 29c grades, roll, 8½c

High Grade Bedroom Papers, in neat stripes and allover floral chintz effects, all desirable colorings (sold only with cutout borders); regular 28c and 30c values, at, roll, 14c

Genuine Washable Varnished Tile Papers for kitchen and bathroom, matched with bands, regular 50c grade, special, roll, 27c

Imported Leathers for hall and dining room lowers, in brown and gold colorings, worth $3.00 special at, the roll, $1.89

Reliable paperhangers furnished.

Rothschilds', Fifth Floor.

25 8c Cigars $1.22

San Arco Perfectos, Seed and Havana Cigar, 8c value, on sale at 5 for 25c

La Azora Puritana Extras, 10c size, 10 for 69c; box of 50, $3.39

Horse Shoe, Star or Smooth Climax, $1.00 pound plugs, 69c

Piper Heidsieck, 10c foil size, 12 plugs, 96c

Velvet, 17c tin, 1¼ oz. size, 10 for 95c

Limit 10 tins—none delivered.

Rothschilds', Main Floor.

10c Airplanes, 4c

The wonderful Sail-Me Air Plane; it is safe, instructive and suitable for in or out door play. None delivered.



Rothschilds', Sixth Floor

BARGAIN BASEMENT SEE WHAT YOU SAVE ON MONDAY!

IRON CLAD BED SHEETS

12,000 Perfect Ironclad 81x90 Sheets, full bleached, linen finished, NO SEAMS! A year ago we sold tens of thousands of these same sheets in a sensational sale at $1.98—and they were dirt cheap at that. Now they're going at less than wholesale cost—each, $1.10.

$1.10

36-Inch Bleached Cambric or Muslin, extra quality, special for Anniversary Sale, at, the yard, 12½¢

osquito Netting, 54 in. wide, in white, black, blue or rose, 8 yard bolts only, quantity limited, Monday, bolt, $1.69

Bleached Pillow Cases, 45x36 size, well made from fine quality muslin, with 3-each, 29c and 19¢

LINEN TOWELS

The greatest towel values ever offered in Chicago. All-linen weft Huck Towels (Slight Seconds), a stain—a dropped stitch—a slight miweave—but NO HOLES. Sizes 18x34 inches, 18x35 inches, 13x36 inches and 20x36 inches. 63,000 of them—in three great lots, values 50c to $1.50.

25¢ 39¢ 49¢

Here's a Sale!

Values unapproached, savings galore, in undermuslins and infants' wear.



CHALLIE KIMONOS

Two styles in pretty lawn; also neat figured patterns. One is gathered at the waist with elastic, other style is loose belted. Kimonos or set-in cut full, $1.49

LITTLE GIRLS' WASH DRESSES

2 to 6 years, in gingham plaids or stripes, plain chambray trimmed with contrasting color cuffs, collar and belt. Plaited or gathered skirt, at 95c





CASHMERE SACQUES with dainty sprays of baby embroidery and feather stitching, some are set-in sleeves, others in kimono sleeves, ribbon trim'd, at 69¢

Turkish Bath Towels

Woven from select yarns, average size 17x36, plain white, red or blue borders, Monday at, each, 25c

Novelty White Goods

36 and 40 inches wide, in lace effect, cross bars, stripes and plain weaves, voiles, poplins, batistes, organdy, and shirting, values to $1.00; at, yard, 39c

Printed Dress Voiles

44 and 36 in. wide, pretty printings on light and colored grounds, also plain shades, assorted qualities; values to 75c yd., at yd., 39c

81-inch Seamless Bed Sheeting

The famous Ironclad brand, perfect material, linen finish; worth 59c yard; 12 yard limit; at, yard, 39c



ANNIVERSARY! ONE-DAY SALE OF 1,000 WOMEN'S AND MISSES' SILK DRESSES

THE STYLES

Eyelet Embroidered Tunic Models
Fringed Effects Straight Line Effects
Bugle Beaded Styles
Silk Embroidered Models

THE MATERIALS

Canton Crepe Chiffon Taffeta
Kitten's Ear Satin Charmeuse
Crepe de Chine Plain and Printed and Beaded Georgettes Satin

THE COLORS

Navy Brown Copen
Gray Harding Blue
Caramel Black

$13.88

ON SALE IN THE BARGAIN BASEMENT

Men's $1.25 Nainsook Athletic Union Suits

Perfect quality, made of fine checked nainsook, cut in generous sizes, a suit, 65c

Men's Wide Elastic Suspenders, plain or fancy heavy rubbered web, real leather ends, brass trim, 29c

Men's Reis $1 Flat Cotton Shirts and Drawers

Medium weight, ecru color, long and short sleeve shirt and ankle length drawers, rib cuff, double seat, double strap back, sateen faced, a garment, 69c

Anniversary Sale of 3,500 Pairs Women's Summer Low Shoes



22 New Styles. Large Assortment of Leathers. Values to $6.00; for Whirlwind Selling at

$2.59 A Pair

A remarkable purchase from New York's largest mail order house; smart, dressy oxfords, pumps, fancy ties and brogue oxfords, in many styles. Complete range of sizes, 2½ to 8, A to E widths.

Men's 25c and 35c Socks

Seconds, full seamless, cotton lisle, mercerized, fine gauge, black and colors, 15c

Hemstitched Seamless Bleached BED SHEETS 81x90 size, made from fine quality sheeting; limit 6 to a customer; each, $1.19

Trimmed Hats

All descriptions and styles, large variety of colors, some with transparent brims, values to $4 $1.95

Taffeta and Poplin Silk Hats

With brims of porcupine straw, Xylophane or Batavia cloth, requires only a slight touch of trimming. Most of them silk lined; $3 values, $1.44.

Untrimmed Straw Hats in black and colors, large selection of styles, 75c

Men's Work Shirts

Men's Dark Blue Chambray Work Shirts, full sizes, collar attached, faced sleeves, single pocket, double stitched, first quality, 79c

Women's 75c Summer Union Suits (Seconds), fine rib white cotton, low neck, no sleeves, tight cuff or lace trim, special, 39c

Women's 75c Band Top Union Suit, fine rib white cotton band top, no sleeve, tight cuff or loose knee, regular and extra sizes, special, 48c

WOMEN'S 25c SUMMER VESTS

Pure white cotton, fine or wide rib, low neck, no sleeves, seconds, 15c

Women's 39c Extra Large Size Vests. White, fine rib, mercerized or silk taped, sizes 40, 42 and 44, low neck, no sleeve, 28c.

Hamilton-Brown Shoes

Extra Special Values

For Men and Boys

Heaping tables for your easy selection—they come in brown and black gunmetal calf and Russian leathers, narrow English, medium and broad toe lasts.

Three big lots

$4.95 $3.95 $2.95

Men's $1 Bathroom and House Slippers, 49c

Bed Blankets

Full double bed size, 64x76, neat block plaids, in pink, blue or gray borders to harmonize, special pair, $2.98

SPREADS

Crochet Marseilles designs—in double bed size, 72x84, neat waffle weave patterns, with pure bleach finish, each, $1.89

Unbleached Muslin

20,000 yds. 39-inch, in short lengths from 3 to 20 yards, very easily bleached, good quality 15c grade, at yard, 7½¢

COTTON DAMASK

Mercerized, 64-inch, assorted patterns, with lustrous finish, all first quality, 98c grade, yard, 59¢

Ginghams

for spring dresses, 27 inches wide, neat plaids, skirting stripes, checks and plain shades, woven fast colors, special, yd., 12½c

Longcloth

Yard wide, 10 yd. bolts, superior soft lingerie finish, pure white, bleached, white 100 pieces last, bolt at $1.49

Women's & Children's Overalls

For the Garden—
For Housecleaning—
For the Garage—

In chambray, khaki and Everett cloth, snappy as tacks and they look as smart as pains. Sizes for women, 79c

Play overalls for the kiddies, ducky little models. Sizes 6 to 14 years; on sale, each, 49c



6,480 Boys' $1.25 All-Over Suits, at 73c



Dark indigo blue and white striped, heavy drill with blue trimming and in blue chambray with red trimming. Just like the cut. Plenty of pockets, and in full large sizes, ages 2 to 8, an ideal garment for play. Save clothing and laundry bills.

Men's Overall Suits $1.69

Khaki or striped drill, or blue denim, full size, plenty of pockets, two seams and fly front, sizes 38 to 44.

Men's and Young Men's $5.00 Trousers $2.98

All-Wool Cassimeres in brown mixtures, dark stripes and worsteds, sizes 32 to 50.

5,000 Yards 30c All Linen Weft Bleached Crash Toweling



The Famous "U" Brand

16½ inches wide, will not lint, very absorbent for kitchen, hand or roller towels; launders perfectly, wears well; cut from full pieces; every piece perfect; limit 12 yards to each customer; no mail or phone orders filled—none sent C. O. D.; tomorrow at, yard, 19c

Bleached Terry Cloth

15 to 22 inches wide, in single and double terry weaves, slight misweaves that will not affect quality. Values that retail up to 49c, at, yard, 17c

32-inch Zephyr Dress GINGHAM

Plaid, stripes and plain woven, fast colors, yard, 29c

Scalloped Bed Sheets

Linen finished, with hand cut scallops, size 81x90, made from seamless bleached sheeting; limit 6 to customer, each, $1.45

Yard Wide Dress Percales

Stripes, figures and dots, on light grounds; strictly fast color; cut from full bolt; 20-yd. limit; yd., 15c

10,000 Yards Standard Grade Checked Apron Gingham

All size checks, fast color indigo or brown, 27 inches wide, yard, 15c, 12½c,

Silks The Anniversary Sale, Specially Priced, Yard, $1.69

10,000 yards of new Dress Silks, in the season's wanted weaves, chiffon taffeta, crepe de Chines, fine quality novelty tricolettes, crepe meteors, extra quality foulards, wash satins, shirting silks, black silks, white silks, lining silks, etc., **36 and 40 inches wide, in all colors, including plenty of navies and brown.**

Morning Special, 8:30 to 10:30 only. All Wool Henrietta and All-Wool Batiste, 36 inches wide, in light and dark colors, only 500 yards, yard, 79c

Unbleached Dallas or Lockwood Sheeting MILL REMNANTS

45 inch, at	22½c	63 inch, at	31c	90 inch, at	42c
48 inch, at	25c	72 inch, at	35c	99 inch, at	47c
54 inch, at	29c	81 inch, at	39c		

Table cloth, 63 inches square, mercerized finish, each, $2.00

22 inch napkins to match, dozen, $2.69.

BASEMENT CAFETERIA—LOWEST PRICED LUNCHES

A FRIEND IN NEED

By Sally Joy Brown.

When information is wanted by mail a stamped addressed envelope should accompany the request. Please do not send parcels to The Tribune, but write for the address of the applicant and send direct.

This department appears every day in The Daily Tribune.

My husband has been out of work since three weeks before Christmas and I have five children that I am trying my best to keep in school. Their clothes and shoes are about gone. If any one would help me I would be so glad. Girl 6 wears shoe size 13, Boy 11 wears shoe size 1. Boy 10 wears shoe size 4. Boy 12 wears shoe size 5. Girl 1 wears shoe size 6. I wear 46 or 48 dress. Anything will be highly appreciated. MRS. L. H."

This seems a good chance to put to use some of our children's worn clothing of last year—surely some one's clothes closet can yield something that will spell school for Mrs. H.'s children.

"I am a girl of 18 and just devour books. As there are no libraries out here in this town, will some kind person who has some old books and magazines to give away pass them on? I am a working girl and can't afford to buy any. As I'm a new neighbor in this town, I get lonesome, and books are my only pastimes. I just love to read. Will some one pass cloth left-overs for patch blankets?

"ANNA B."

Many there are who have books they no longer have room for and which would afford great pleasure to Anna B. I am holding the address.

"I am coming to your column for aid. My little boy who is to remain a cripple the rest of his days finds that time hangs heavy on his hands. My brother has been so good to him—bought him a phonograph with a few records. But having heard the same four records over every day, sometimes playing them each as high as ten times a day, it soon becomes tired of them. He likes music but I cannot afford to buy him any new records. Will you kindly ask in your column for old records? They would all be greatly appreciated. I thank you.

"MRS. J. K."

This letter strikes a special chord of sympathy. Poor little chap, just think what it means to be crippled for life. He lives in Wisconsin, but I thought perhaps that the records could be sent parcel post to him.

"I am a widow and the mother of two children. My baby girl is 9 months old and sick all the time. Would you say to get a baby carriage for me so that I can get her out in the fresh air?

"MRS. A. S."

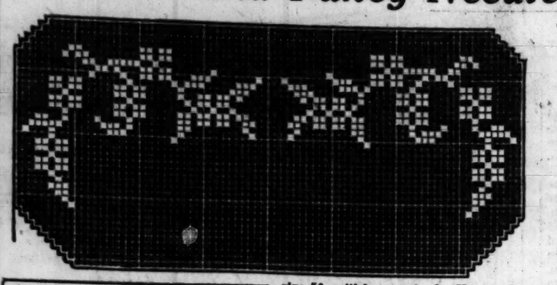
With all the babies growing up in this city there must be some mother who has a baby carriage which is not in use and could be given to Mrs. A. Her sick little baby ought to get out in the sunshine every day.

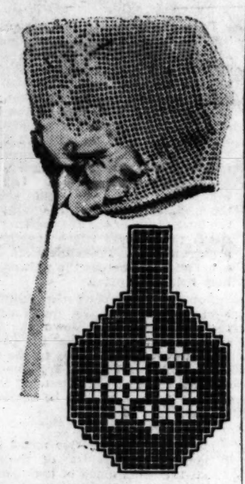
"Do you know any little shut in who would like to have a female canary bird? If you do, I shall be pleased to give mine. MRS. F. R."

Thank you for your offer. Some one but in will take pleasure in such a...

Practical and Fancy Needlework

BY CLOTILDE





Questions on problems confronting the home sewer will be answered in this column or by mail if a stamped, addressed envelope is inclosed. Address Clotilde, The Tribune, Chicago.

INFANT'S CROCHETED CAP.

If one wants to make a gift to the mother of a prospective baby, there is nothing much prettier than a cap. The one shown today will be delightful to make and sure to be greatly appreciated. For summer wear a lining of China silk will be protection enough.

Two balls of white crochet cotton, size 50, will be required. Front of cap: Ch 80 for 25 o m and work 1st d c in eighth ch from hook. Continue working up and down according to diagram. Work a row of s c around lower edges and front of band and a p edge with 3 s c between p on back of band.

Back: Ch 26 for 7 o m and work 1st d c in eighth ch from hook. Continue working back and forth according to diagram. Work a row of s c all around back.

With fine needle and thread fasten the picot edge of band to back of cap and work a p edge all around.

Doris Blake's Answers to Love Problems

Have you a perplexing love affair of which you need the counsel of a friend? Write to Doris Blake, care The Sunday Tribune. If you wish a personal reply please send a stamped addressed envelope.

This department appears every day in The Daily Tribune.

Perhaps He Can Explain.

"Dear Miss Blake: A attended a party without a date and a boy asked to take me home. I consented. When the time came, however, he did not show up, instead going home with another boy. How should I treat him? Should I treat him coldly and refuse further dates? Please give me your advice on the matter. ANXIOUS."

Perhaps you will not get another "date," as you call it. Then, too, there may have been some misunderstanding when it came to go home. I think I would just act as though nothing happened, at least until you hear his side of the story.

It Is Not All Right.

"Dear Miss Blake: Is it all right for a girl to kiss her friend? My friend always wants a kiss. Shall I give it to him? AUDREY."

No. He ought to be more than a friend to get the kisses.

A Change of Heart.

"Dear Miss Blake: I am a girl 17 years old and have known a young man since childhood. We were the best of friends until about a month ago, when he went away on business. When he came back he acted strange toward me and I do not know the reason, for every time I see him he tries to avoid me. I love this man. I do not know what to do, and as I have no mother I am coming to you for advice. "L. M. C."

I wonder what could have effected the change of heart? Do you suppose some other girl usurped your place while he was away? Or maybe he has some real or fancied grievance against you of which you are totally unconscious. Perhaps a talk with him would explain things. Could you not arrange it?

There Is No Remedy.

"Dear Miss Blake: I am a girl of 17 and am in love with a fellow of 20. It is just one year since we met each other in the country. I know this fellow loves me, too. I have found out that this fellow is going with another girl, and he does not come so often to see me. Can you tell me how to win his love back again? I know I will never love another fellow as much as I do this one. I. I. W."

I wish I could give out some rules for reviving affections that show signs of cooling. But I cannot. I know of none that are guaranteed. When the young man's fancy goes a-wandering the best thing is to let him go.

Do as Mother Says.

"Dear Miss Blake: I am 17 years of age, and I am in love with a man of 25. He has asked me to go out to parties, dances, and theaters, but in every case I have refused because my mother will not allow me to go out with him alone, saying he is a flirt. I do not think so, but I do not wish to disobey my mother. Please can you tell me what to do? DICKIE."

You are 17, quite young, you know, even though you may disagree with me. Your mother has met the young man, and so I would bow to her judgment and would ask you to do the same. After all, she is thinking of your happiness.

Better Drop Him.

"Dear Miss Blake: Knowing that you have helped thousands with your good advice, I, too, appeal to you and hope that my plea will not be in vain. I am a girl of 20 and in love with a man of 30. Although I have known this man for some time, yet I cannot understand him, for when we are alone he tries to kiss and hug me, but when among relatives or strangers he acts as if he hardly knows me. Can you explain such a man? TROUBLED."

Something radically wrong with the man, Troubled! And with you, too, if you allow him to hug and kiss you. You don't, I hope. How about dropping him off your list of callers? I think I would.



due to indigestion and dyspepsia, whether in children, adults or very old people are often made quiet and peaceful by just one or two

STUART'S DYSPEPSIA TABLETS

before bed time. They are pleasant to the taste, sweeten the stomach, aid digestion and prevent gassiness, heartburn and coated tongue.

They are sold in all drug stores at 60 cents a box and have been recommended by many physicians.

LOVE LETTERS

The Tribune will pay $5 for every love letter published. So, if you can write a good one, or if you have one in your private or family possessions you would like to enter in the contest, send it to Doris Blake, The Tribune, Chicago. As no letters will be returned, send copies of the ones you wish to retain possession of.

LOOKING INTO THE FUTURE.

MY DEAR ONE: I know you are hastening to me, that you are nearer and nearer every hour, every minute, but O! how long the hours seem! Three days and nights of weary travel to cover the long distance between us until I see you again—it seems the hours stretch endless until the time comes to be held in your dear arms again.

And yet I must not be impatient. My dear, I have learned patience in these three long, long years that have separated us, the endless times, the dreary hours. But still I know, "Whatever is, is best."

I know I have learned much; I have learned to be charitable and kind to those poor, unfortunate ones who know not the meaning of a great love. I have listened to that inner voice which comes to one in great solitude, and it has taught me much that is good for me to know, that I may be more worthy of your wonderful love.

My dear one, with your great and patient heart, bear with my faults and I will grow into the woman your love portrays me to be.

I want to make our home a real home for you—your kingdom of rest, where no unpleasant thoughts or unkind words may find a harbor.

Our "own fireside"! What magic in



the words! What a multitude of happy pictures are called forth! Simple homy pleasures, long winter evenings by the open fire, with books and music and worth-while friends.

And, O, may our hearth be blessed with little faces, sweet little faces, with tender, trusting eyes, who will know their home as their magic castle, and their father, their fairy king!

My dear love, my one love, adieu, until the glorious day that is to be.

Ever your own,

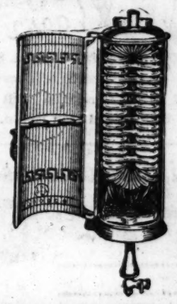
MARGARET.

Peoples Gas Stores Michigan Ave. at Adams St

The Logical Place to Buy Complete Kitchen and Cooking Equipment Special Seasonable Bargains

"Duplex Jiffy" Gas Water Heater

A standard heater, quick, efficient, economical. Price puts it within easy reach of every Chicago family.



Special Offer

Cash, $25.27

or on easy payment terms—$5.00 down, $1.80 monthly for 12 months

Delivered and connected Free—25 feet of pipe, if necessary

Big Gas Range and Premium Offer



Either of the above excellent Cabinet Ranges Cash $71.25 or $5 Down and $5 a Month for 14 Months

The Garland Range has glass oven door and special star burners. The Estate has white enamel door panels. Both are fitted with top lighters and all modern gas range improvements.

PREMIUM To every purchaser we give a handsome Aluminum Cooking Set; Coffee Pot, Percolator, Three Covered Saucepans, and Preserving Kettle.

Refrigerators

A Special Refrigerator offer. 75 lbs. capacity. Ash front and top, round corners. Front panels quarter sawed oak. Six insulated walls. Patent waste pipe and trap, removable for cleaning. Refrigerator stands 43 in. high, 29¾ in. wide, 17¾ deep.

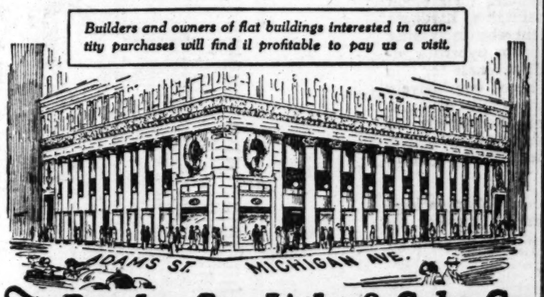


Cash, $34.30

or on liberal monthly terms if desired—$7.30 down, $3.60 for 8 months.

Examine our stock of Refrigerators. The above is only one item of the largest and most complete line in Chicago.

Builders and owners of flat buildings interested in quantity purchases will find it profitable to pay us a visit.



The Peoples Gas Light & Coke Co.

Becker Ryan & Co HALSTED & 63RD STS

No mail, phone or C. O. D. orders; "S & H" Stamps with all purchases.

27 In. Emb. Flouncing

Excellent quality cloth, beautiful designs, carefully worked, perfect finished edges. Usually sold at 79c. On sale Monday, yard at 49¢

Torchon Laces—exquisite patterns, suitable for fine underwear, etc., insertions to match, 19c values, yd., 12½¢

Mercerized Cluny Laces and Insertions, beautiful filet patterns, regular 25c value. On sale, yard at 9½¢

45-inch Net and Organdie Flouncings, tucked and ruffled, very fine quality at one-half the former price, yard, 3.98



MONARCH COFFEE 3 Pound Box 89c

American Family Soap 5 Bars for 28c



Semi-Annual Basement Sale

A great sale to acquaint thousands of new customers with the money saving opportunities in our big Basement Salesrooms. Everything in home needs underpriced this week.. Hundreds of other bargains.. "S. & H." Stamps Free.

Coffee Mills, with glass canister; will hold one pound of coffee, Monday at 83¢

Wool Wall Dusters, 11-inch size, with long and short handles, regularly $1.10—Monday at 79¢

Toilet Paper, crepe tissue, 4-oz. rolls, 10 rolls, 39¢

O-Cedar Mop and Oil — Combination of $1.25 O-Cedar Mop and 30c bottle O-Cedar polish—Monday both for 89¢

Black Screen Enamel, for wire and frame; ¼ gallon can, 35¢

"Smoky City" Cleaner, for cleaning wall paper, kalsomine and fresco; regularly 15c, 3 cans, 27¢

10 Quart Water Pails, made of heavy galvanized iron, 10 qt. size, 29¢

Cottage House Brooms, made of excellent quality broom corn, 4 seams, $1

Clothes Basket, large size, of extra strong woven splint, with heavy wood bottom, at 83¢

Rigid Ironing Board, stands firm and steady, sale price, 2.98

American Beauty Electric Washing Machine; ⅛ h. p. motor; kiln dried cypress tub, corrugated sides and bottom, $63 value; Monday at 49.95

Dunlap Cream Whip, with earthen bowl. On sale at 79¢

Cups and Saucers, white with blue decoration, pair, 23¢

Sherwin-Williams Varnish, made for B. R. & Co., quart can, 75¢

Ready Mixed House Paints, 40 colors; gallon can 2.59

Beverage Bottles. New crystal glass, with patent rubber stoppers, qt. size, dozen, 98c; pint size, dozen, 79¢

Genessee Wash Boilers, No. 8 medium size; 1-piece cover, Monday at 2.98

Beverage Kegs, made of selected wood, 5 gal. size, 2.19

Preserving Kettle, made of pure aluminum, seamless body, 6-qt. size, 1.39

"Universal" Food Choppers, 4 cutting knives, No. 1 size, at 2.49

Lighting Bowls. Semi-Indirect Lighting Bowl, various sizes, complete at only 6.98

Roofing Papers. Good quality; covers 108 squares; with nails and cement, a roll, 1.10

Dinner Sets. American Porcelain Ware, attractive patterns, 49 piece set, at 8.98

3-Piece Set Fireproof Mixing Bowl Sets, brown with white lining, 6, 7 and 8 in. bowls, 98¢

Electric Light Socket. Benjamin two light electric socket, 83¢

Gas Light Outfit Inverted. Burner, mantle and half-frosted globe, 98c value, at 79¢

Screen Doors. Standard size, black wire cloth, 2.19

8-piece Fireproof Cooking Set, Brown Earthenware, 79¢

Spading Forks. 4 tines, strap, ferrule, D handle, at 1.25

Garden Rake. Made of steel straight teeth, 5½ foot handle, 14 tooth, 59¢

Steel Grass Shears, well made, 45¢

Wall Clothes Drier. Hangs up any place. Adjustable, folding 3-arm style, 50c value, at only 29¢

Pure Aluminum Percolator, seamless body, ebony handle, 6-cup size, at only 1.19

CHILDREN'S PINAFORES

Cute little pinafores, well made of bright colored percales, ginghams and chambrays, in plaids, stripes and solid colors, with two pockets; ties under arm. Trimmed with rick rack braid, sizes 2 to 6 years. Monday at 48c

CHILD'S DRESSES

of attractive ginghams and chambrays, prettily trimmed in contrasting colors, sizes 2 to 6 years. Monday, 95¢

Women's Gowns

Made of good quality muslin, yokes trimmed with neat embroidery edge; also beading. Sizes 15, 16 and 17. Monday, 87¢

THREAD

Coats' Sewing Thread, 6 spls., 35¢

Black Sewing Silk, spool, 4½¢

Suede Shoe Powder, box, 17¢

Rick Rack Braid, bolt, 10¢

Human Hair Nets, 10c value, 4 for 23¢

Nu-White Shoe Cleaner, large bottle, 19¢

Sewing Machine Belts, On sale, each, 19¢

Big Sale of Scarfs and Throws

Beautifully made of all wool, angora and brushed wool in an amazing variety of styles, colors and combinations, in charming weaves; some have belts and pockets, others with fancy buttons and buckles.

$4.00 and $5.00 values on sale at 2.98

$7.98 values on sale at 5.98

$10.00 values on sale at 6.98



Women's Silk Hose, "Rockford" fashioned; high spliced heels, double heel, soles and toes, in new Russian brown shade. Sizes 8½ to 10. Made to sell at $2.00; Monday, pair, 1.59

Women's Lisle Hose—Fine mercerized lisle, double heel and soles; garter tops, in black or brown. Regular 59c quality. Monday, 29¢

Children's Hosiery, "Foot Rest" brand; made of fine combed yarn; black or white; sizes 5 to 10. Regular 39c values, pair, 25¢

Infants' Fine Mercerized Lisle Hose; white only. Sizes 4½ to 6½. Some slightly imperfect. Values up to 59c; choice, 29¢

Child's Knit Bloomers

Fine Balbriggan Knit Bloomers, cut full sizes up to 12 years, elastic at waist and knee, in pink, white and black. Monday only, 19¢

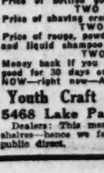
Women's Union Suits

Very fine ribbed—full bleached Union Suits, low neck; sleeveless, with lace trimmed or tight knee cuffs. Regular sizes at 48¢

Women's Fine Ribbed Vests; white or pink; band top; assorted sizes. Great values at 25¢

Leather Boston Bags—Made of genuine leather, some with slight blemishes, 14 and 15 inch sizes, regular $3.98 values, 1.75 (Third Floor)

Shopping Bags—Made of good quality leatherette, double handles, button clasp top, in 2 styles; your choice Monday at 49¢ (Main Floor.)



Felt Base Floor Coverings—Big Savings!

We place on sale, Monday only, Farr & Bailey Co.'s floor coverings which we purchased from the Congoleum Co., in tile pattern only.

Size	Reg. Price	Monday
6x9 ft.	$3.75	$2.49
9x12 ft. (2 pieces)	7.50	4.98

Rug Borders

In hardwood floor effect—a wonderful imitation, remnants in 3 to 7 yard lengths; slight misprints. 24 inches wide, yd., 33¢ | 36 inches wide, yd., 39¢



New Printed Voiles 25c

In a great variety of new patterns for summer wear. Very slightly imperfect, wonderful 25¢ values, at, yard, 25¢

Navy Blue Tricotine, half-wool quality, 40 inches wide, former $1.50 value (12 yard limit), yard, 69¢

Swiss Organdies. Guaranteed permanent finish, in 20 different colors and shades, $1.00 values, yard, 79¢

Dimity. White Dimities—small check patterns, made of Sea Island cotton, 27 inches wide, yard, 19¢

Pilsse Crepe. Fine quality Pilsse Crepe for underwear, 30 inches wide. Yard at 19¢

Sateen. Highly mercerized sateen, 36 inches wide, in every wanted shade and color. Yard at 39¢

BECKER-RYAN & CO., HALSTED AND 63D STREETS

2 for 1 Sale of Famous Youth Craft Beauty Goods

Direct by Mail For 30 Days Only

Here is your opportunity to secure a supply of famous Youth Craft Beauty Products at half price. For 30 days only we will sell these products to our friends and others, at these unusually low prices merely to introduce Youth Craft tooth paste, shaving cream, liquid shampoo, hair tonic, face lotion, bay rumme, rouge and powder. Remember, these are the original and famous Youth Craft products that are used and known by men and women the country over.

Price of bottled goods.....$1.00 each TWO FOR $1.00.

Price of shaving cream, tooth paste, 35c each TWO FOR 35c

Price of rouge, powder compacts, bay rumme and liquid shampoo.....50c each TWO FOR 50c

Money back if you are not delighted. Offer good for 30 days only. Mail us your order NOW—right now—Address

Youth Craft Distributors Co., 5468 Lake Park Ave., Chicago

Dealers: This merchandise is not on your shelves—hence we feel at liberty to sell the public direct.



If Your Dealer Hasn't 6-5-4 Ask. The Fair, Boston Store, Rothschild & Co., or any first class dealer.

DEAF?

At Last, the Ideal Ear Phone

No matter what your previous experience has been, we can help you to hear clearly with the new "Silver Tone Phone." It gives a clear, distinct, pleasant tone. Call or write

GLOBE PHONE MFG. CO., 1917 Masonic Temple, Chicago, Ill.

Of Exquisite Fineness



Lady Alice Face Powder is of soothing fineness, soft, velvety and clinging. Delicately scented with the rare fragrance of the Lady Alice Perfume, it adds exquisite charm to the user.

Combined with Lady Alice Greaseless Cream and Lady Alice Rouge, a thin veil of Lady Alice Face Powder imparts the radiant glow of youthful freshness.

In Lady Alice preparations you can fill your toilette requirements—delightfully.

On sale at all toilet goods counters

The Jennings Company, Perfumers
Grand Rapids, U. S. A.

Makers of Dorothy Vernon Perfume and Toilet Preparations



Lady Alice

HAVE YOU USED IT RECENTLY?



CUTICURA FOR THE DAILY TOILET

Use Cuticura Soap daily for the toilet and have a healthy clear complexion, soft white hands and good hair. Cuticura Talcum is delicate, delightful, distingué. It imparts to the person a charm incomparable and peculiar to itself.

Sample Each Free by Mail. Address: "Cuticura Laboratories, Dept. 19M, Malden 48, Mass." Sold everywhere. Soap 25c. Talcum 25c.

Cuticura Soap shaves without mug.



"It's safe because it's sterilized"

HYGIENOL Sterilized Lamb's Wool POWDER PUFF

10c to 50c according to size

For Sale Everywhere



9858—Woman's dress. Sizes 36, 38, 40 and 42 inches bust measure. Size 36 requires 3½ yards of 36 inch, 2⅝ yards of 44 inch, or 2¼ yards of 54 inch material. 1⅞ yards of 36 inch satin.

9952 — Woman's one piece dress. Sizes 36 to 42 inches bust measure. Size 36 requires 3 yards of 44 inch material with ¼ yard of 15 inch lace for vestee.

9962—Girl's long waisted dress. Sizes 4 to 12 years. Size 8 requires 2⅛ yards of 36 inch material with 6½ yards of binding and sash ribbon.

Varied Activities of Women

Saleswomen in Turkey, even in the smallest towns, are required to understand and speak seven or eight languages.

The new Belgian Academy of Letters, which is being organized along the lines of the famous French academy, will be the first institution of its kind in Europe to admit women to full membership.

Yap women do not wear the veil. Their only dress is a voluminous skirt made of leaves of fiber and composed of four or five thicknesses. Although one month is the average life of a woman's dress, the style does not change.

The Swedish parliament has passed a bill making women eligible for all the higher posts in the civil service [excluding military and diplomatic posts] on the principal of equal pay for equal work.

Mrs. S. A. Page, of Page, Neb., celebrated her seventieth birthday by perfecting an invention which may revolutionize the spinning industry in America. It is an attachment for her sewing machine, which enables her to twist or spin her own yarn for knitting.

Mrs. David C. Courtenay of Milwaukee is the possessor of one of the four lost copies of the Declaration of Independence, having inherited it from her husband, whose great grandfather, Samual Purviance, was given the copy in recognition of his patriotic services during and immediately after the revolution.

Tokio, Japan, has more than 5,000 telephone girls.

Order Blank for Clotilde Patterns

CLOTILDE, SUNDAY TRIBUNE, CHICAGO.

Inclosed find $..... Please send me the Clotilde patterns listed below:

Pattern number. Size. Price.

Name .....

Street .....

City ..... State .....

HOW TO ORDER YOUR CLOTILDE PATTERNS.

Write your name and address plainly on dotted lines, giving number and size of each pattern you want. Inclose 10 cents in stamps or coin (wrap coin carefully) for each number, and address your order to Clotilde, CHICAGO SUNDAY TRIBUNE, Chicago.

This department appears every day in The Daily Tribune.

How to Use the Patterns

THE long waisted frock with the loose panels, No. 9858, is one that will be becoming to slender or full figures. It is not close fitting—opens down the back and is easy to get in and out of. There are many cool days during the spring and summer when a thin dress is not comfortable, and this design, made up in challis and having a satin drop skirt, will be just the thing.

Of course, the sleeves can be made long or short, but if this is to be the sort of dress just suggested, short sleeves will be far more comfortable, for it will be possible, by slipping on a large apron, to go into the kitchen and get dinner. And if the sleeves were long they would only be in the way.

The drop skirt can be finished with French seams, running the first one by hand, and when the machine stitching is done be sure not to have the stitch short or the tension tight, else the seam will pucker, no matter how much you press it.

Lay a 4 or 5 inch hem around the bottom and hem it invisibly by hand.

The panels should be finished with narrow hems on the long sides and a two inch hem across the bottom. If challis is used for the dress, no embroidery or trimming will be necessary, as the ground of the material is usually so well covered with dots or other designs.

If the half length sleeves are used, it will be a pretty finish to mark off the elbow length on the sleeve seam, then on the outside fold make a mark two or more inches below the other. Draw three scallops, making the center of the middle one come at the fold of the sleeve and shaping them down towards the outside point. These can be finished with a binding of the satin. Separate organdie or marquisette collars may be worn if preferred; in that event simply face the neck; or if the satin collar is liked, that is attached to the right side of the neck and the left side is faced and fastened to the neck with snaps.

No. 9952 is an attractive design, and Canton crêpe in navy blue, brown, tan, or a delicate gray would be lovely. The dress is a one piece one, made to be slipped on over the head, and the skirt measures one and one-half yards at the lower edge for size thirty-six inches bust measure. Beading or silk embroidery in border shape will be effective around the bottom of the skirt.

The vest and collar should be made of some one of the beautiful sheer materials, such as organdie, marquisette, voile, handkerchief linen, or the small checked ginghams. Then there are wonderfully attractive organdies embroidered in colors that are ideal for the purpose.

Poiret twill, tricotine, taffeta, or satin would be pretty made by this pattern, and the pockets will be an addition both to the looks of the dress as well as the usefulness.

The line for cutting the opening on each side of the front of the skirt should be accurately marked by a basting thread. Then the welts are cut from the dress material and silk or satin lining.

Turn the material in one-quarter inch on three sides and stitch just inside the edge. Then hem the lining down over the stitching on the three sides and press well. Cut the two pocket sections for each pocket, and then cut the slit exactly on the bastings. Slip the unfinished edge of the welt into the opening a seam's width. Pin it carefully to the skirt across the top so it won't slip, and turn to the wrong side of the skirt. Lay the upper edge of the top pocket section, the unfinished edge of the welt, and the lower edge of the slit together and stitch these three edges together in a narrow seam. Press the seam open, catch stitching across the welt edge to help hold it in place.

Now sew the under pocket section in a narrow seam to the upper edge of the slit; then stitch down the sides and across the bottom of the pocket. Then the welt is stitched to the skirt down each short side. Try this on a seperate piece of cloth first. It is not difficult work, but may be somewhat puzzling just at first.

Isn't 9962 an attractive model for a little girl? The skirt of the long waisted dress is made of two flounces, and any of the lightweight materials will be appropriate. There are all sorts of charming wash materials in plain colors or dots, checks or figures. Then there are the crêpes, challis, or taffetas.

The scallops on the flounces can be edged with narrow lace, using the round mesh valenciennes, or they can be bound in a contrasting color.

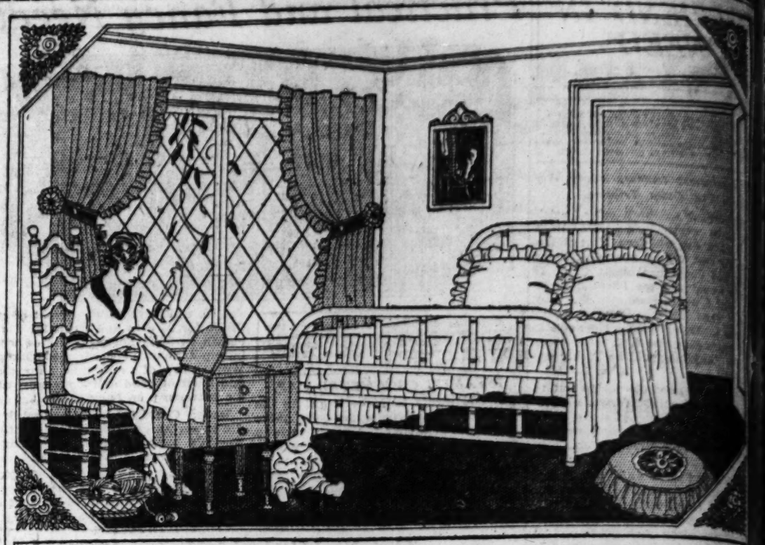
The little waist is cut kimono fashion and fastens in the back. It will look well to have the sleeve edges match the finish of the ruffles.

Ribbon will be the thing for the sash, and there will be found a bewildering assortment from which to make a choice.

Reinforce the hems down the back by laying a strip of cambric cut on the length of the material. It will help to keep the button holes from tearing or from letting the buttons tear the hem.

If We Couldn't Tell a Lie





Don't Let a Stationary Bed Rob You of Floor Space!



Perfect Concealment

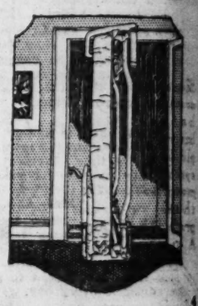
Imagine the room above with the bed raised neatly and quickly up and into the closet door—out of the way until needed. And when it is needed—what a **real**, comfortable bed and how quickly the room can be changed from a bedroom to a sewing room, without effort—no trouble—with mattress, bed clothing and pillows in place and undisturbed.

Live the modern way—don't let the space in good rooms lie idle all day long. The Murphy In-A-Dor Bed can double the usefulness of every room in the house.

Consult Your Architect or Builder

Well known architects are availing themselves of our free detailed specifications—service—suggestive layouts, etc.

If you are contemplating building or remodeling, talk over the installation of Murphy In-A-Dor Beds with your architect, or write us for circulars and complete information.



The MURPHY IN-A-DOR BED

There is only one "In-A-Dor" Bed
"IT'S A MURPHY"

MURPHY DOOR BED COMPANY, 22 W. Monroe St., CHICAGO
Offices in all principal cities

Gum neglect is worse than tooth decay

Tooth decay can be repaired by your dentist. But neglected gums—gums that bleed easily, become soft and tender, start to recede—open the way to pyorrhea.

Pyorrhea starts with irritation and infection of the gum tissue. If unchecked, this infection spreads to the bony root sockets.

The sockets hold your teeth in place. They are the foundation upon which the teeth depend; if socket destruction reaches a certain point as a result of pyorrhea, your teeth loosen and fall out, or must be extracted. No dentist can save them, then. All the time and care you have spent in keeping them white and clean is wasted.

So, if you want to save your teeth—watch your gums! Keep them firm and healthy.

Pyorrhocide Powder was compounded for the specific purpose of maintaining and restoring gum health. In addition to its ingredients which keep the teeth white and clean, it is medicated with Dentinol, a germicidal and healing agent widely used by the dental profession in the treatment of pyorrhea at the dentist's chair.

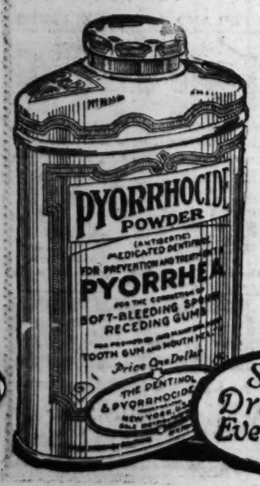
Pyorrhocide Powder tones up the gums, stimulates their blood circulation, maintains hardness and firmness, thereby increasing the power to resist pyorrhea infection. Its effectiveness for this purpose has been conclusively proved by thorough tests in clinics devoted exclusively to pyorrhea study and research. That is why dentists everywhere recommend it.

The economical dollar package contains six months' supply. At all druggists and dental supply houses.

Free trial package to prove what real gum health means

Send coupon for free sample of Pyorrhocide Powder. Note how it leaves a refreshed, cleanly feeling of the teeth and gums long after brushing. To you who have used other dentifrices, it will prove a revelation. We will also send our educational booklet on the Prevention and Treatment of Pyorrhea.

THE DENTINOL & PYORRHOCIDE CO., INC. Sole Distributors



Sold by Druggists Everywhere

PYORRHOCIDE
POWDER
ANTISEPTIC
for Pyorrhea prevention

FREE SAMPLE

The Dentinol & Pyorrhocide Co., Inc.,
Dept. 26,
1480 Broadway, New York City.

Send me without charge a trial package of Pyorrhocide Powder and your booklet on the Prevention and Treatment of Pyorrhea.

Name .....

Address .....

.....

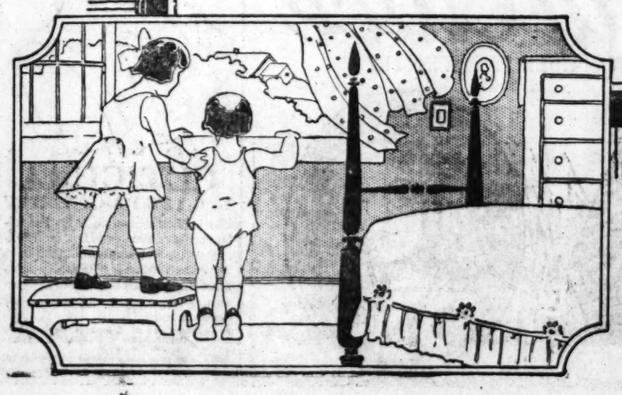
Peet's Crystal White



The Billion Bubble Soap

CRYSTAL WHITE is Pure—Economical—Efficient. Through its use every cleansing task is accomplished easier, better, quicker. To CRYSTAL WHITE, with equal safety you may trust the laundering of the soft, delicate things that touch the skin, or the badly soiled garments. Unsurpassed for washing dishes hygienically clean without roughening the hands. CRYSTAL WHITE is made of pure vegetable oils; it contains no harmful ingredients.

PEET BROS. MFG. CO.





Spiegel's April Sale of guaranteed Home-needs

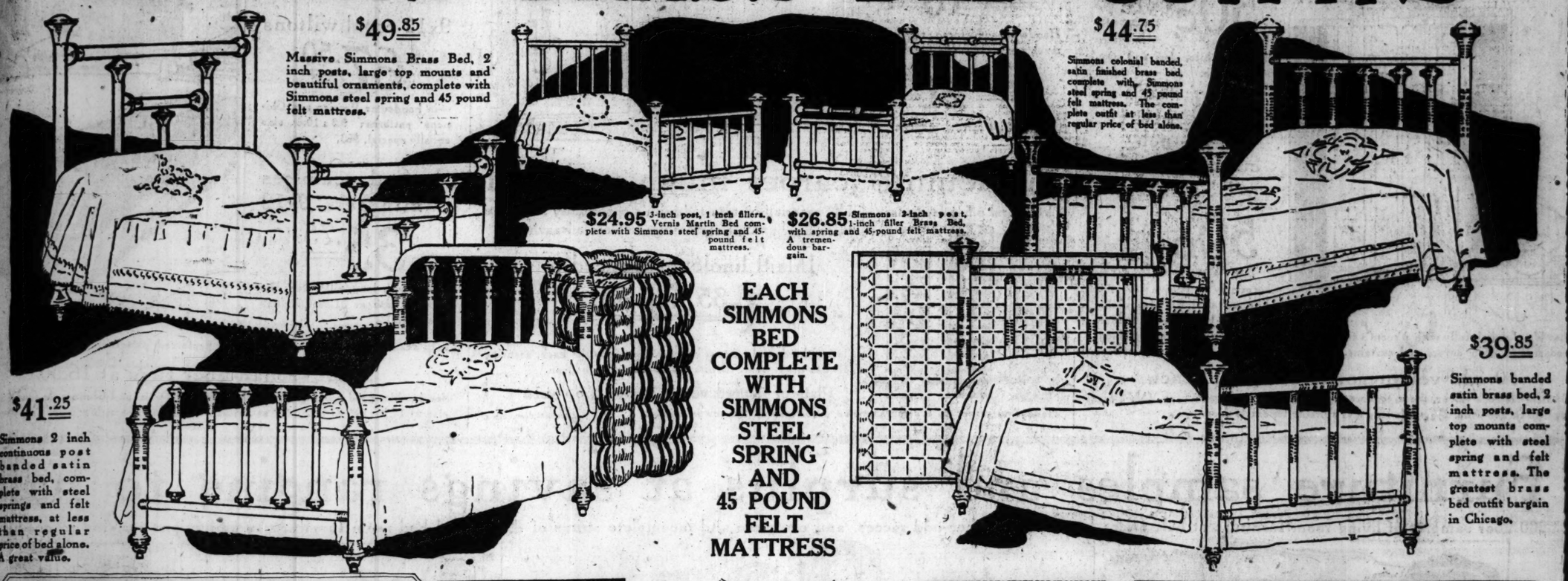
AT PRE-WAR PRICES

We have Reduced our prices to pre-war basis and still maintain our standard of guaranteed quality

For Your Convenience
OUR DOWNTOWN STORE
WILL BE OPEN
MONDAY, THURSDAY,
SATURDAY EVENINGS

For Your Convenience
OUR DOWNTOWN STORE
WILL BE OPEN
MONDAY, THURSDAY,
SATURDAY EVENINGS

SIMMONS BRASS BED OUTFITS



$49.85 Massive Simmons Brass Bed, 2 inch posts, large top mounts and beautiful ornaments, complete with Simmons steel spring and 45 pound felt mattress.

$44.75 Simmons colonial banded, satin finished brass bed, complete with Simmons steel spring and 45 pound felt mattress. The complete outfit at less than regular price of bed alone.

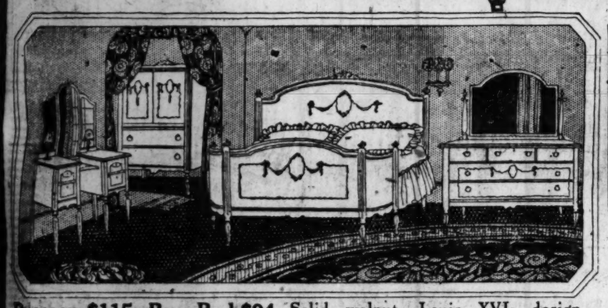
$24.95 3-inch post, 1 inch fillers. Vernis Martin Bed complete with Simmons steel spring and 45-pound felt mattress.

$26.85 Simmons 2-inch post, 1-inch filler Brass Bed, with spring and 45-pound felt mattress. A tremendous bargain.

$41.25 Simmons 2 inch continuous post banded satin brass bed, complete with steel springs and felt mattress, at less than regular price of bed alone. A great value.

EACH SIMMONS BED COMPLETE WITH SIMMONS STEEL SPRING AND 45 POUND FELT MATTRESS

$39.85 Simmons banded satin brass bed, 2 inch posts, large top mounts complete with steel spring and felt mattress. The greatest brass bed outfit bargain in Chicago.



Dresser $115 Bow Bed $94 Chest $107 Table $94 Solid walnut, Louis XVI. design. Dresser has 48 inch top, large plate mirror. No better construction or finish can be had. Pieces sold separately. To appreciate the beauty of this suite an inspection must be made.



9x12 AXMINSTERS

$33.45 Compare these rugs with those generally advertised at our sale price. These rugs are not "seconds"—they are perfectly woven of worsted yarn in new, attractive designs.

OPEN AN EXTENDED ACCOUNT

Regardless of the amount of your selection you can arrange to pay for your purchase by monthly remittances in convenient amounts, extending your account over any satisfactory period. No interest or extras charged.

Truly—
We are the home of Home Outfits.

4 ROOMS COMPLETELY FURNISHED

$575

Now, during our sale you are given the opportunity to select whatever Home-needs in which you are interested at a substantial saving.



9x12 SEAMLESS VELVETS

$24.65 Being woven in one piece, this rug will give longer service, during which time it will give your room a much better appearance. Spring designs—fast colors—worsted yarn.



$125 Large mohair covered loose cushion seat davenport—spring construction throughout. Regular price $225.00. Chair or rocker, $68.50. The set is refined yet luxurious in design. Inspect this special. Judge its value yourself.



$129 3 piece mahogany cane set, spring seat, two pillows, large davenport with chair and rocker to match. Covered with velour. Inspect this set. Judge for yourself the value we offer.



$38.50 Reed carriage, large hood and wheels. Enamel finish.



$39.65 45 x 54 in. solid mahogany top gate-leg table. Opens as large as a dining room table. A big bargain.



$46.85 Solid mahogany top spinet desk; 2 large drawers on sides and large bottom drawer.



$10.95 Fiber reed comfort rocker. Baronial brown finish. Well made.



$59 Krochler mahogany—velour day bed. One operation converts day bed into full size bed with sagless springs which conceal the bedding when day bed is used as living room piece.



$59.75 Mahogany breakfast set. Gateleg table has 36x42 inch solid mahogany top. Four chairs are of Quaker design, with double weave cane bottoms, finished in antique brown mahogany. Compare this set for value.



$28.25 All-over upholstered wing rocker. Covered with tapestry.



$13.75 Mahogany finish Martha Washington sewing cabinet.



$89 Solid walnut top 48 inch Queen Anne table and 4 blue leather slip seat walnut chairs to match.

Go to Our Store Nearest Your Home

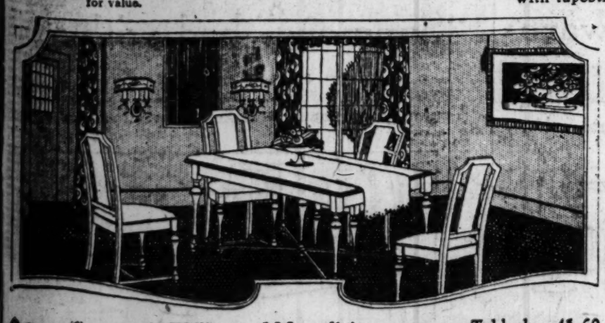


$25.25 Mahogany cane fernery. Removable metal flower container.

$14.95 Mahogany finish phone set, perfectly finished, durably made.



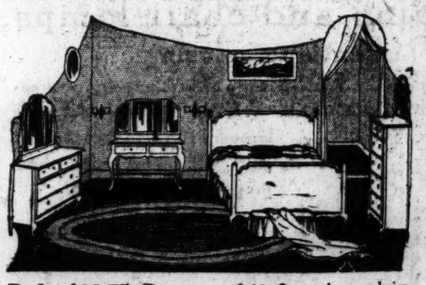
Bow Bed $69 Dresser $79 Chest $67 Table $58 Queen Anne design. Genuine mahogany. Dust-proof bottom on all cases. Guaranteed quality at pre-war prices.



$98 A new style William and Mary dining room set. Table has 45x60 inch top, five legs and full length stretchers. Complete with 4 chairs to match. Jacobean finish.



$127 3-piece Krochler kodav set. Mahogany and cane frames, soft spring seat, covered with velour. Kodav makes a bed in an instant. Today's market value, $225, nearly twice our pre-war price.



Bed $28.75 Dresser $49 Chest $39.50 Table $38.50 Queen Anne design. Mahogany finish. Each case has a dust-proof bottom. Do not judge the quality by our pre-war price. We guarantee service of this set.



$189 For this 3-piece pillow arm suite. Spring filled arms, spring back, bottom, edge and spring filled loose cushion seats. Covered with tapestry and made to our guaranteed standard.

Downtown Store—
115 South Wabash Avenue
Near Monroe Street
OPEN Mon., Thurs., Sat. Eves.

South Side Store—
Ashland Ave. and 48th St.
Northwest Corner
OPEN Thursday and Saturday Eves.

Spiegel's
HOUSE FURNISHING CO.

Northwest Side Store—
2023-35 Milwaukee Avenue
Near Armitage
OPEN Thursday and Saturday Eves.

South Chicago Store—
9133-35 Commercial Avenue
Near Ninety-first Street
OPEN Wednesday and Saturday Eves.

Interior decorating

of city and summer homes, entrusted to our staff, is assured of execution in irreproachable taste. Eighth floor.

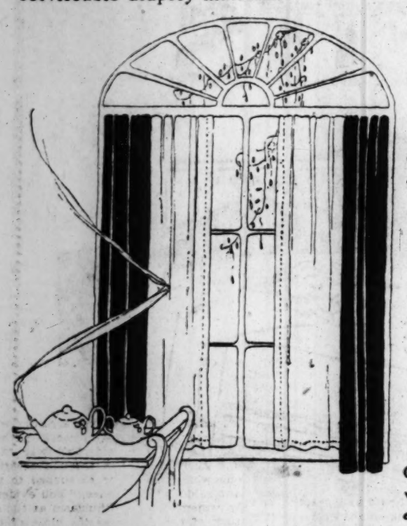
MANDEL BROTHERS

Dinner sets, 107 pieces, 29.50

Of fine, thin, American porcelain, with gold edge and dainty rose bouquet decorations. Service for 12 people. Sixth floor.

4,500 yards filet marquisette underpriced one-third

because we bought it that much below the market. Airy, attractive, serviceable drapery materials.



—extra special at

50c yd.

Choice of white, ivory and ecru, 48-inch width. *Eighth floor.*

2,000 yards of 36-inch curtain scrim, 1-3 off, at

50c yd.

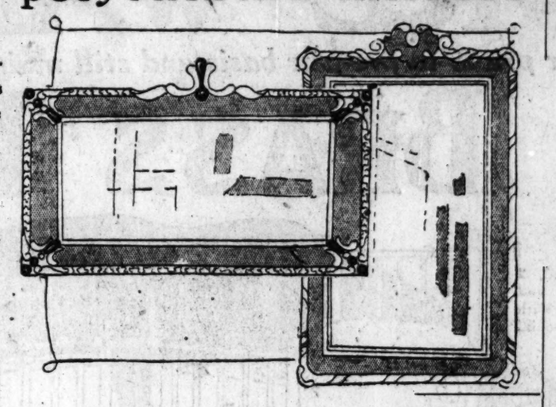
Charmingly effective is this white material, its desirability enhanced by colored borders that blend delightfully with a room's furnishings; the scrim as attractively fashions bedspreads, chair covers and curtains. The price is low for fabrics so excellent.

50 odd velour portieres at 9.85 each

Of rich, lustrous velour, these portieres are lined with serviceable repp. Odd hangings, 48 inches wide, 2½ yards long and suitable for single doorways.

Gold and polychrome mirrors —a sale

in which you may save importantly on artistic mirrors adapted for any room in the home.



Lot 1: **18.50**

Handsome mirrors, regularly much more. *Sixth floor.*

Lot 2: **21.50**

18x40 in. mantel mirrors.

Linoleum & carpet much reduced

Home and office furnishers will be especially interested in this opportunity to secure superior floor and stair coverings at decided savings.



Inlaid linoleum reduced to

1.35 sq. yd.

In tile and hardwood effects; colored through to the back, assuring longer-than-usual wear. Sanitary and very easy to clean.

Plain or figured velvet carpet, 2.65 yard

Handsome carpet in a comprehensive assortment of the newest shades. *Eleventh floor, State.*

Radical reductions on rugs, in wanted weaves and colors

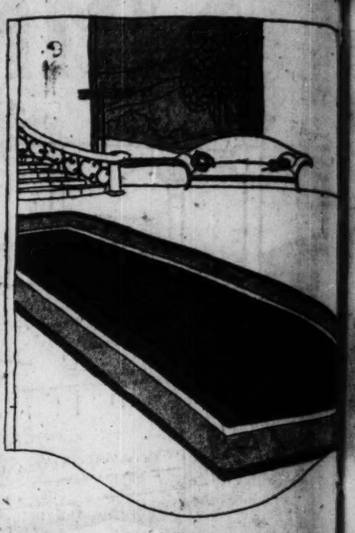
That prudent Chicagoans appreciate the values is proven by record-ing here, merited by "specials" of which the following are exemp-

9x12 high grade worsted wilton rugs, $85; 8.3x10.6, 83.50.

9x12 royal wiltons

67.50

—in handsome Persian and Chinese patterns; 8.3 x 10.6 size equally special, $63.



Sanford seamless axminsters, 9x12

35.75

These with long, silky nap; the 8.3x10.6 size at 31.50; the 6x9 size at 18.75.

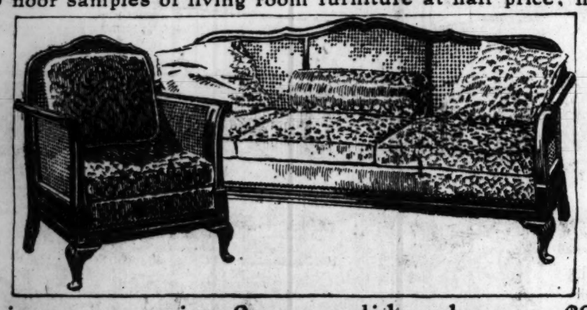
9x12 seamless worsted brussels rugs in preferred patterns, 25.50; 8.3x10.6, 2

9x12 Neenah fiber rugs at 16.50

Serviceable, good looking rugs in handsome Persian and Chinese designs, 8.3 size at 14.25; 6x9 at 9.75; 4x7 at $5; 3x6 at 3.15; 27x54 inch at 1.75. *Fourth*

Furniture samples and surplus at savings ranging to half

200 floor samples of living room furniture at half price; hundreds of other odd pieces, and complete and incomplete suites of dining and bed room furniture, at reductions ranging to one-half.



Living room suite, 2 pcs., solid mahogany, $231

Beautiful davenport and arm chair of solid mahogany and cane; equipped with loose, spring filled cushions and soft down filled pillows. The 2 pieces pictured, covered with high grade velour in taupe color, $231. Rocker to match, $78; wing chair, 76.50.



Queen Anne bedroom suite, 4 pcs., $169

Attractive, well built suite, finished in rich brown mahogany; 4 pieces, $169. Separate pieces available. Full or twin size bed, $39; dresser, $48; chiffonette, $38; dressing table, $44; vanity case, $79. Pictured.



Queen Anne dining suite, 7 pcs., walnut, 128.50

A most unusual value. The seven pieces consist of 54-inch round top table, five side chairs and one arm chair. The chairs are solid walnut throughout. Buffet, $1 china cabinet, $68; side table, $34. *Seventh floor.*

The new summer furniture floor—the sixth mezzanine—superbly beautiful

Commemorating the opening of the staircase connecting this new furniture floor and the old, with specials of remarkable merit, selected from one of America's largest and most artistic stocks of sun parlor and summer furniture.



Brown fiber rocker, 12.75

Semi-upholstered cretonne back; spring cushion, spring make. Chair, 12.75.



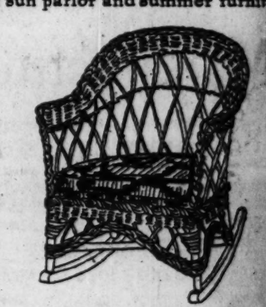
Breakfast set, 5 pieces, 64.50

A well made set for breakfast or sun room; decorated in a combination of blue, ivory and orange; table and 4 chairs, as illustrated above, 64.50. *Sixth floor, mezzanine.*



Sun room set, 3 pieces—of reed, $98

Settee, chair and rocker with loose, cretonne cushions on spring bottom; in frosted gray or frosted rose, $98. Table to match, $24; lamp, $18; fernery, $15.



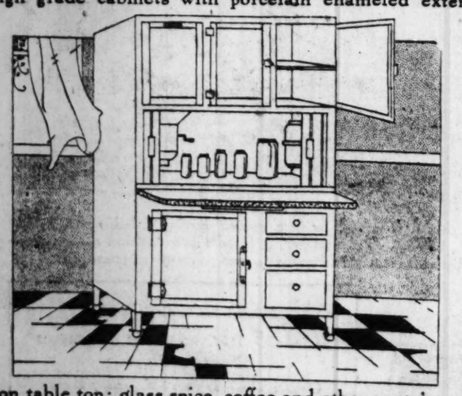
Brown fiber rocker, 11.75

With cretonne-covered loose spring cushion over spring construction.

C. O. D., mail or telephone orders for these specials cannot be accepted.

25 kitchen cabinets, 42.50 —in oak or white enameled finish

High grade cabinets with porcelain enameled extension table top; glass spice, coffee and other containers; metal lined bread and cake boxes. See the sketch.



White kitchen tables, 8.50

—with cutlery drawer, 25x40 in. "second" porcelain enameled top.

Aluminum cookingware specialized

6-qt. preserving kettles, $1. Coffee percolators, 8-cup, 1.25. 4-qt. convex saucepans with aluminum cover, 1.25. *Sixth floor.* 2-qt. double boilers, 1.15. 6-qt. tea kettles, with welded spout, 1.95.

Reading and chair lamps in antique colorings

From one of the leading lamp manufacturers we secured, at handsome concession, old Italian polychrome lamps in antique blue, red, gold, etc., and price them proportionately low.



Davenport reading lamps, with shade,

29.50

Complete with gold finish adjustable sockets, standard size, extension cord, plug, socket, as well as silk shade in any color you desire. Shade is silk fringed and has moss edge, as sketched.

Junior lamps; in rich polychrome finish, 19.50

Elegant lamps these, complete with duplex adjustable socket. See the illustration.

Mahogany junior, reading lamps, $15

In splendid finish and with cord, plug, and socket complete at the very special sale price, $15. *Sixth floor.*

Iridescent crystal tableware 35% to 40% below regular

Thousands of pieces of thin blown crystal—sherbet, grape juice, iced tea, lemonade, parfait and other glasses, finger bowls and the like, at savings you ordinarily do not encounter. *Sixth floor.*



Iridescent goblets, tall and low stem,

45c ea.

Goblets of a sort that will add "tone" to your table—at a price not at all indicative of the ware's super-worth and high utility.

Water or lemonade jugs, 1.25 to $3.

Cruets for oil or vinegar, 95c ea.

Table tumblers, very special, 25c to 45c

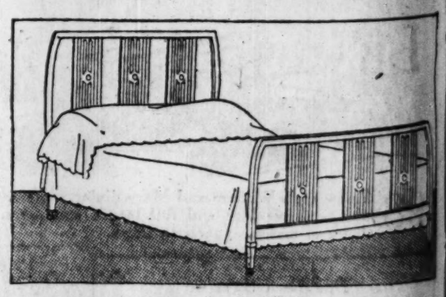
Excellent quality table tumblers for manifold uses, priced according to the piece selected.

Iced tea glasses at 45c each

Grapefruit glasses, 1.35 each. As the lots are limited and duplication of such a sale unlikely, early shopping is suggested.

"Simmons" bed, with spring —a notable special

You may purchase a high grade Simmons all-steel



tube steel bed equipped with double deck coil spring

for 52.50

—in many instances the usual price of the bed alone. *Sixth f*

Five ultra desirable styles— in hand rubbed ivory finish

Some finely striped in blue; others in popular French gray, striped. Most of the beds are full sized—a few pairs in twin

Bright Sayings of Children

The Tribune will pay $1 for each child-ish saying printed. The story told must never have been printed in any magazine or paper. It is not possible to acknowledge or return unavailable contributions. Write on one side of the paper. Address bright sayings to Aunty Bee, The Tribune, Chicago.

This department appears every day in The Daily Tribune.

As I watched my son and his playmate at their games I noticed that the young visitor let Harold be the leader and proposer of all the fun they indulged in. That evening I asked Harold if he liked David. "O, yes," he answered, "I like him a lot 'cause he lets me know it all." L. R. C.

Tommy is the only child of fond parents and so has been used to having things his own way. Last week his cousin came to visit him for a few days, and as he is a masterful youngster Tommy had to play second fiddle. Upon Tommy being asked how he liked his cousin he replied: "I don't like that guy. He's too first in everything." M. G. G.

Roger was invited out to supper. "Remember," said his mother, "not to ask for more dessert. I should be ashamed of you if you asked for a second helping."

The dessert proved to be Roger's favorite kind—apple pie. One piece was



not enough, and he had promised not to ask for more. Suddenly a thought came.

Turning to his hostess, he said, "Mrs. Montgom'ry, would it make you much ashamed of yourself if you cut me another piece of piece?" B. E. W.

Charles and Cora were discussing a bird's nest, which they could see from the window. Charles said it was a robin's nest, because he saw some robins going in, but Cora declared it was not, because she saw some sparrows going in. Finally Charles said: "Well, it's probably a bird hotel, and all the birds go in." E. A.

Bobby was told to keep an eye on sister Carry, but meanwhile Bertie, the boy next door, came over and they got so interested in building up a factory, roof and all, that he forgot all about sister. Just then she appeared and mischievously knocked down their fine structure. Bobby jumped up stormily and slapped her. The boys erected another and a better house.



Bobby, who had left to get a drink, came back just in time to see Bertie ready to attack little Carrie.

"How dare you hit her?" he indignantly demanded.

"She started to knock down the house again," explained Bertie. "You thumped her good and proper for it," he impressively reminded.

"O," said Bobby, "that's different, she's my sister." F. J.

Doris and her father were great chums, and often he had told her he did not know what he would do without his little daughter. One time when her aunt was visiting her she asked Doris to accompany her home for the weekend. Doris' eyes brightened with pleasure, but after a moment's thought she said: "I'd awfully like to, auntie; but my papa couldn't get along all that time without me." E. M.

Dick and Helen were spending the afternoon at grandma's. Now, grandma always offered the children some refreshments, but this particular afternoon she was busy and forgot to do so. As the hours passed Dick grew restless, and said, "Grandma, I suppose sister will be asking you for some bread and butter soon, but make mine bread and jell, will you?" C. S. C.

When Jamie's married sister became the mother of a son, Jamie was proud of being an uncle, and carefully announced to every visitor and chance passerby, "I ain't but 7 years old, but I'm a uncle all right!"

Eighteen months later, when his sister's second baby arrived, Jamie ran out on the porch to spread the news.

"Say, Mr. Hopkins," he called to the next door neighbor, "I'm another uncle!" M. S.

The HOME HARMONIOUS

by Anita de Campi

Anita de Campi will be glad to assist the home maker in any problems pertaining to home building and home furnishing. Address your letter to Anita de Campi, The Tribune, Chicago. Inclose stamped addressed envelope for personal reply.

SQUARE IN PLAN.

THE average house fails in two respects to meet the needs of the average family. It assumes that the family is a fixed quantity as to numbers, and always on dress parade. Neither assumption is true. All households vary in size, and all want some chance to be informal.

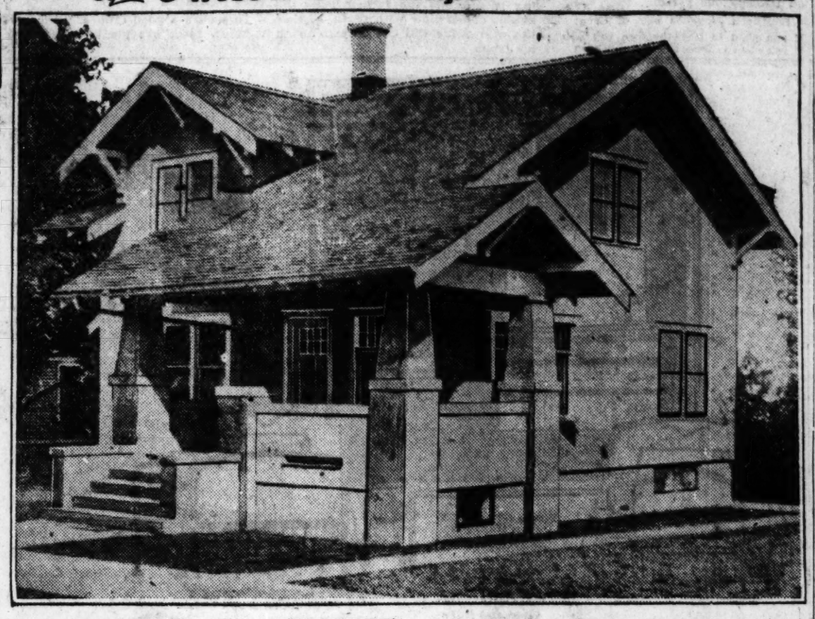
This dwelling meets both these requirements, as well as nearly all the regular ones. A couple starting married life in this house need finish only the ground floor, which contains one chamber. As the children arrive, the upstairs part would be finished and occupied, though the ground floor chamber would remain a wonderful convenience in case of sickness. Then, as the youngsters went away to school or to start families of their own, the daily occupancy would be narrowed to the first floor again, with the second floor in reserve for home comings.

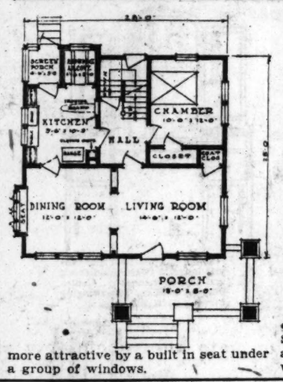
The other desire, for informality, especially at meals, is met by a delightful dining alcove, of which more later.

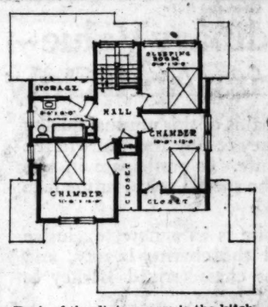
From the outside, this house is extremely good to look at. It is wonderfully compact, 28 feet by 28 feet in ground plan, with a projecting porch. This porch not only serves as an entrance, but one end of it could be screened for an outdoor sitting room, and as it projects to the side as well as in front, will catch every wandering breeze, and make the hottest summer evening comfortable.

Though square in plan, the house has none of the stiffness too often associated with square houses. The roof lines and window grouping attend to that, with the help of the porch. The stucco walls are laid on metal lath, which is attached to a strong wooden frame, and the interior plaster is put on the same material. Wood protected in this way is well guarded against fire, and will last almost indefinitely. The roof is covered with asphalt shingles.

No room is spared at the front of the house for a hall. The entrance door opens directly into the living room, 12 feet by 14 feet 6 inches, lighted from both sides, with a handy coat closet in the corner. The dining room, 12 feet square, is really a part of the living room, the two being separated only by a post and panel construction. In effect, it is all a big living room, 26½ feet by 12, and the dining end of this spacious room is rendered still more attractive by a built in seat under a group of windows.







Back of the dining room is the kitchen, with the range on the inside wall. Sink and table are under two windows, and are flanked by kitchen cabinets which take away the need of a pantry. The clothes chute opens here as well as on the floor above; there is a stationary ironing board, and the screened porch is large enough to accommodate the icebox.

Next to this screened porch, with an attractive window overlooking the garden, is the dining alcove, with built in seats and table.

Though there is no hall at the front of this house, there is one at the back. This is reached from either kitchen or living room, and contains the stairs going to the basement as well as those leading to the upper story. Across the hall from the kitchen is the ground floor bedroom, 10 by 12 feet, with a large closet and cross ventilation.

Upstairs are three bedrooms, one so well supplied with windows as to be well nigh a sleeping porch. There is a rather large bathroom, with a storage space opening from it, and the front bedrooms have uncommonly large closets. There is likewise a linen closet in the hall.

Embarrassing Moments

The Tribune will pay $1 for every letter published on "The Most Embarrassing Moment of My Life." Address Embarrassing Moments, The Tribune, Chicago. Please write on one side of the paper. No manuscripts returned.

This department appears every day in The Daily Tribune.

Father Was Out.

During the summer of 1908 B. P. (before prohibition) I became well acquainted with a certain girl. In making several calls on her I met all of the family except her father. One Sunday evening at dusk we were sitting on the front porch with her mother and sisters when a man, who had evidently been out with old John Barleycorn for the afternoon, came staggering up to the front gate and made several futile attempts to open it. Wishing to save the family the embarrassment of getting rid of the intruder, I rushed to the gate and tried to get him to leave. He protested strongly and I was just about to use force to get rid of him when the family recognized him in the dusk and informed me who he was. H. C.

Helping Himself.

It was in my first year of college life that I became acquainted with a girl whose home was in the college town. One Sunday evening I had accepted an invitation to dinner at her home, and found that she had also invited another friend on whom I was anxious to make a good impression. An excellent dinner was served and everything was lovely until the girl across the table said: "Can you reach the rolls, Mr. K.?"

"Why, yes," I said as I reached and took one, thinking she had been merely solicitous in my behalf. As the hostess passed the plate across the table, the laugh that went around, in which I joined, did not fail to impress on my memory one embarrassing moment. H. K.

The Blueberries Ran.

One day last summer my mother told me to go to the bakery. I was to get a blueberry pie. I was on my way home when a runaway horse came tearing down the street. I became interested in the horse, so that I did not notice that everybody was looking at me, until I was near home. I put my hand in my pocket and found to my astonishment that there was something sticky in it. I looked down and behold, the blueberries were running down my cape from the pie. I reached home, and ran up the stairs calling, "Mother! the pie is leaking!" A. B.

Just What He Feared.

I am a short man and weigh only 120 pounds. I am always conscious of my size, and try not to stand or sit near large people. One day on a street car I took a seat near the entrance, and, seeing that my neighbor at the left was a fair sized man, I felt comfortable. At the next stop a large woman got on and sat next to me. I began to feel uncomfortable. Later a



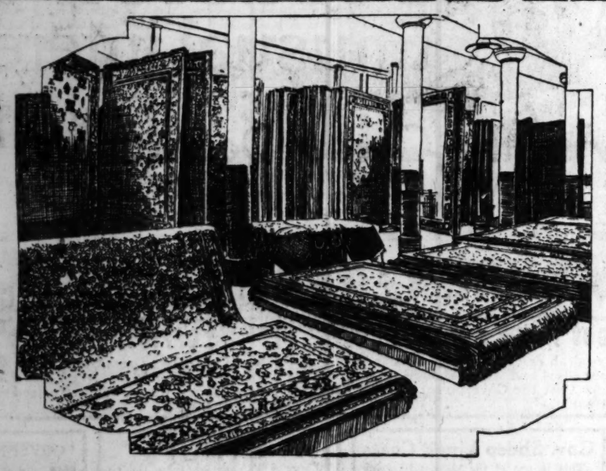
crowd boarded the car, and soon a woman still larger than the one at my side was standing before me. The man at my left gave her his seat, and I found myself squeezed in between the two fat women. And the worst of it was that the people on the opposite side of the car began to laugh. I got up and went to the front of the car. M. G.

Tragic.

I am 39 and considered a rather well preserved woman. At a recent gathering there was considerable war talk, and during a lull in the conversation one woman of 60 or 65 turned to me and said in a loud voice, "You evidently remember the enthusiasm at the return of the troops at the close of the civil war." All turned toward me. It was an embarrassing moment for me, also a tragic one, for I fear each woman in that gathering will think of me as an admirer of the troops who returned years before I was born. J. K.

Not Quite Herself.

I had just taken gas to have a wisdom tooth removed, and as I had eaten nothing all day I felt rather dazed as a result of the gas and my head felt as if it didn't belong to my body. Anyway I walked out without paying my check. The cashier ran out to the street after me, and I followed her back, feeling like less than a nickel. Of course I couldn't blame them for thinking I was trying to get away with something. A. T.



Manufacturer's Sample Rugs

We have secured from a large and well known manufacturer of Rugs a limited number of 9x12 ft. Rugs which have been used as samples during the past season. All of these Rugs are in perfect condition. To this lot we have added a number of Rugs from our regular stock, in order to make the assortment more complete. All Rugs are specially priced below today's readjusted values.

In 9x12 ft. sizes only

Worsted Wiltons $83.50, $93.50, $103.50

Wool Wilton Rugs $69.00 and $84.00

Wilton Velvet Rugs $46.00 and $64.00

Luxurious Axminster Rugs

A special purchase enables us to offer you high grade, heavy Axminster Rugs at prices substantially below the market value. All of the Rugs have slight defects, some of which are not noticeable unless pointed out. The nap is thick and deep—the patterns are exceptionally good.

9 x 12 ft. Size

Last year's price, $75.00 — Today's readjusted price, $47.50 — First quality $39.50

Last year's price, $59.00 — Today's readjusted price, $35.00 — Second quality $29.50

8¼ x 10½ Ft. Size, First Quality, $38.00

Odd Size Chenille Rugs at About One-Half Price

O.W. Richardson & Co.

125 South Wabash Avenue

Latest Reduced

Carpet Prices

Carpet manufacturers have reduced the wholesale prices on Carpets for the fall season. We have immediately reduced our prices to correspond with these latest wholesale reductions. In some cases where we are discontinuing certain qualities, the reductions are more than are warranted by the new wholesale prices. We fully believe this is the last reduction for the coming fall season. As our retail prices are based on cost to our wholesale department, our selling prices are always lowest.

Lot 1

An all-wool, Wilton effect, extra high pile carpeting in plain color-tones. This quality has been discontinued, so the savings are particularly inviting. 1,200 yards of 27, 36, 54 inch and 9 ft. seamless widths in green, taupe, blue or mole colorings. All colors are not obtainable in all widths. Formerly priced at $12.50 per sq. yd.... $7.25

Lot 2

In this lot we offer 2,800 yards of fine Wilton Carpet. Tightly woven, all-wool durable nap. Woven in plain colors only. This quality is also being dropped from our line and is offered in taupe, seal, green or blue colorings in 27, 36, 54 inch and 9 ft. seamless widths. All colors are not obtainable in all widths. Formerly priced at $8.50 per sq. yd..... $5.90

Lot 3

A good grade of Carpet for the office or home in plain color-tone, taupe coloring, 27 inches wide. This wool Wilton carpeting can be made into carpets or rugs of any size. Only 400 yards to sell. Formerly priced at $4.75 per running yard..... $2.75

Imported Chenille Carpetings

The luxurious, all-wool, very high pile makes a resilient, durable floor covering for any place where a plain color-tone is desired. Rugs can be made any size you desire in seamless widths. Taupe, rose taupe and tete de negre colorings in 12, 13½ and 15 ft. seamless widths. Formerly priced at $16.50 per sq. yd. Now... $11.50

Inlaid Linoleum

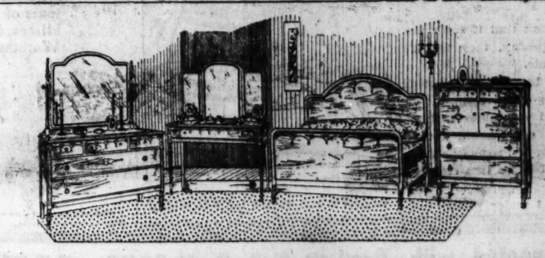
A beautiful line of new patterns. Per square yard, 1.50 to 2.75

O.W. Richardson & Co.

Rugs, Furniture, Carpets, Linoleums, Phonographs, Columbia Records

125 South Wabash Avenue

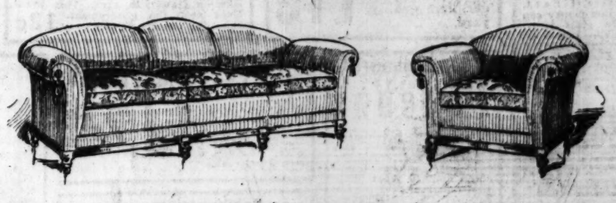
Just North of Adams Street



4-Piece Louis XVI Bedroom Suite

Walnut and Mahogany Finishes

This four piece suite offers a remarkable value. It comprises a large Dresser, full size bed, triplicate mirror Dressing Table and roomy Chifforobe. Each piece is finely finished and constructed and is dust proof throughout. $325

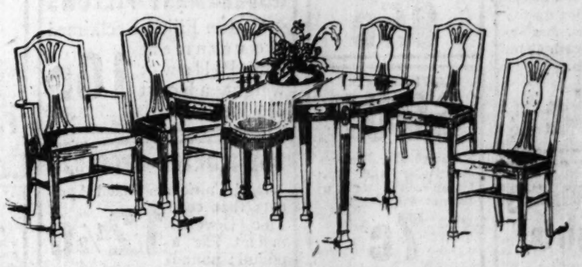


Overstuffed Living Room Suite

2 Pieces, Davenport and Arm Chair

A large deep seated Davenport and comfortable Arm Chair to match. Each piece has spring edges, spring back and removable spring-filled cushions. May be had in mole, blue or wistaria mohair coverings. $289

Same Suite in combination hand blocked mohair.....$395.00



7-Piece Adam Period Dining Set

54-inch Solid Mahogany Table Top, 5 Side Chairs and 1 Arm Chair

Here is a suite designed to please the most exacting buyer. Has a 6-ft. extension Table with 54-in. Solid Mahogany Top. Five Side and one Arm Chair with genuine blue leather seats. Every piece is beautifully finished and carefully constructed.... $170

Same chairs with oval 6 ft., 45x60 inch Table.....$177.00

Sowing and Planting Lore

by Doris Blake



"Some for de bug,
Some for de fly,
Some for de debbil
And in comes I."

THE ancient Mexicans used to make idols of seeds and then eat them, so that they might be favored by the gods. This was especially done by those in ill health.

In Bohemia, it is considered lucky to have an aspen planted on the premises. If you sow rape seed with imprecations, it will grow and thrive, but if sowed with praises, it will do the reverse.

This rule in gardening never forget,
To sow dry and set wet.
Sow thin, shear thin.

Sow flax in the morning and you will have yellow seed; but if you sow it in the evening it will be large and red.

Never sow anything on your birthday, for it is a sign that it will outlive you.

As many nights as the moon is obscured by clouds, so many days will be delayed the coming up of planted seed.

Who in January sows oats, gets gold and groats.

In Norfolk and Wales, if a drill goes from one end of a field to the other without depositing any seed, some person connected with the farm will die before one year.

Some people think that if seeds are sown on Palm Sunday, they will be sure to come double.

Flowers should be planted or potted in the sign of Virgo, the virgin.

Tuberous rooted vegetables such as potatoes, turnips, etc., should not be planted in the sign of Pisces (the fish), but in the sign of Libra (the reins or scales.)

If seeds, planted under proper conditions, do not germinate until the second year, it is a sign that the planter will never be rich.

If you plant single flowers when the sign in the heavens is Gemini ("The Twins"), they will come out double.

If you plant peas, beans, peanuts or corn, do not burn the cobs, hulls, or shells. Strew them over the field. If you burn them, there will be dry weather, and your crop will not do well.

It is unlucky to sow any kind of seed on the last three days of March.

In Tyrol, before sowing his seed, a peasant sprinkles his field with small bits of charcoal, for good luck.

Sow your beans:
One for the mouse, one for the crow,
One to rot, and one to grow.

Plant cucumbers in the sign of the fishes, so that they will be long and thin.

S-I-A-N-C
HOW IT LOOKS



HE TOOK A PLUNGE IN OIL AND WENT BROKE!

Peasants in Prussia sprinkle the returning sowers with water, so that the harvest may be plentiful.

Potatoes should be planted in the new moon, so that they will have sufficient light to strike root, but the sign of the moon must be in the feet.

In India, a pasture is dedicated to the gods, and when the peasants sow they veil their faces, so as not to see an inauspicious person.

Southern Negroes say of corn:
If you plant in May the corn will weigh;
If you plant in June the corn will sag.

Cucumbers must be planted in the morning before sunrise, or they will be destroyed by bugs.

If the seed you are going to sow is laid on the table, it will not come up.

If, in sowing, you accidentally drop a handful of seed, you must not pick it up or you will not have a good crop.

It is unlucky to thank any one who gives you seed to sow.

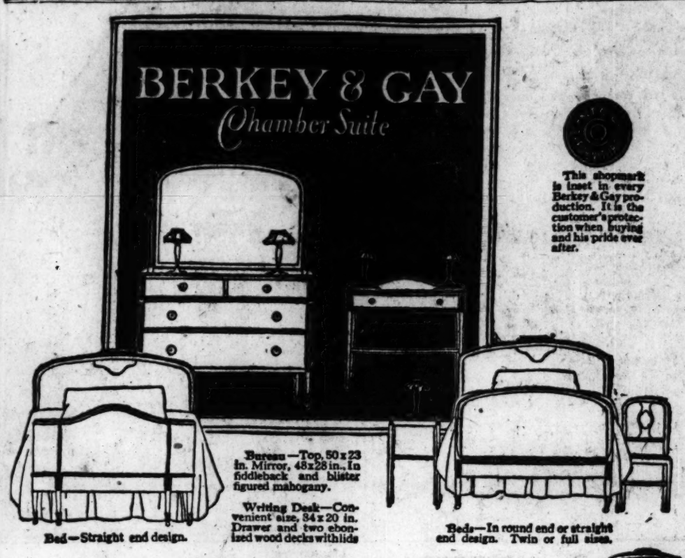
In Albania, when the spring planting is finished, the farmer rubs the handle of his plow with earth, so that the wild swine will not dare to touch his crops.

To plant a tree on new ground, was, in Biblical times, sure to bring great prosperity to the planter.

Farmers of ancient Greece believed that certain fruits would not burst on the tree if three stones were cast into the hole when the seed was planted.

If you want a good crop, go out in silence on a certain day, fetch mold from three inherited fields, and mix it with your seed.

To secure a good crop of corn, sow it when there are plenty of stars in the sky.



This shopmark is inset in every Berkey & Gay production. It is the customer's protection when buying and his pride ever after.

Bed—Straight end design.

Bureau—Top, 50 x 23 in. Mirror, 48x28 in. In fiddleback and blister figured mahogany.

Writing Desk—Convenient size, 34 x 20 in. Drawer and two bronzed wood decks with lids

Beds—In round end or straight end design. Twin or full sizes.

An Extraordinary Value—Offered During April Only

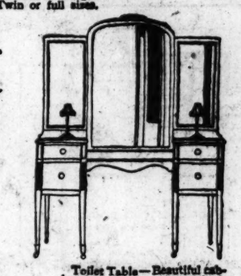
Only one week remains of this unusual quality demonstration of Berkey & Gay Furniture in the featured Chamber Suite. To participate in this remarkable value at the special price, immediate inspection is suggested.

This Chamber Suite is in a new, exclusive design, possessing all the charm, beauty, and serviceability that has characterized Berkey & Gay Furniture for sixty years.

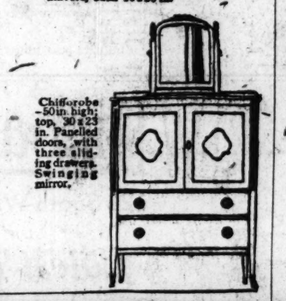
The Suite comprises twelve pieces, mahogany throughout. Exquisite color combinations are achieved with the different tones of plain, fiddleback and blister figured mahogany. Workmen who know their craft have fashioned each piece with the charm and artistry so distinctive in Berkey & Gay Furniture. Pieces may be bought in combination or separately.

—*Berkey & Gay Furniture Co.*

Ask to Be Shown This Chamber Suite at Your Leading Retailer's



Toilet Table—Beautiful cabinet design; drawers in fiddleback and blister mahogany. Center mirror, 20 x 32 in. Two swinging mirrors, each 10 x 20 in.



Chiffarobe—50 in. high; top, 30 x 23 in. Panelled doors, with three sliding drawers. Swinging mirror.



It offers complete CORSET and CIRCLET SERVICE that makes this occasion of unusual interest.

Visit the Corset Department of Your Favorite Store

Not Connected with Any Other Store in the Loop

GALLANT MERCANTILE CO., 508-510 SO. WABASH AVE.

Only Exclusive Army Goods Store in Chicago

GOVERNMENT UNDERWEAR Summer weight, for men; balbriggan and ribbed. All sizes in Shirts and Drawers. Cost the Government over 50c a garment, **20c**

GOVERNMENT TOMATOES The very finest pack ever put up. Actual cost to the Government, $2.75 a dozen. No. 2 size cans, 6 cans for **50c**

GOV'T WOOL NAP BLANKETS Single, full double bed size—white, gray, tan or plaids; fancy borders. Cost the Government over $5 a pair. **75c**

GOV'T RUBBER SHEETS Black, large size, very best quality. We believe the Government paid about $4 for them. **1.50**

GOV'T NEW WOOL BLANKETS Olive drab or Cleveland gray; size about 60x84 and weigh about 4 lbs. each. Cost the Government about $10 each. **3.50**

OFFICERS' SHOES Real Cordo Tan Dress Shoes, new, soft toe, rubber heels. We believe these shoes would be low priced at $10; a pair, **5.45**

GOVERNMENT JAM The very finest, purest Jam money can buy. In glass jars—blackberry, raspberry, loganberry, grape, peach, plum and apricot flavors. We understand this Jam cost originally 60c to 80c a glass. **20c** glass

TOWELING Bleached, linen finished, red border, fair quality, yard, **11c**

GOVERNMENT MINCE MEAT Finest Canned Government Mince Meat—in 2 and 3 lb. cans. This Mince Meat cost the government about 40c pound. Pound, **12c**

ASPARAGUS POINTS Tall can of Wilson & Co.'s Asparagus Points. We believe this is worth about 40c a can, **17c**

GOVERNMENT CIGARETTES Turkish Trophies—10 to a package—100 to a carton. Price, 100 for **95c**

GOVERNMENT APPLE BUTTER Pure Government Apple Butter—Large No. 2½ cans. We believe the Government paid about 75c a can. **25c**

Gov. Sheep Lined Coats This is one of the biggest bargains we bought at Camp Taylor. Reclaimed. The Government paid between $25 and $30 for them. Put them away for next year if you can't use them now. **4.95**

SYRUP Large 5 lb. can of Pure Golden Syrup—one of the most appetizing spreads. We believe it's actually worth more than double our asking price. **45c**

GOVERNMENT Mattress For single beds, cots, davenports, etc. Cotton top, excelsior center. Weight about 30 lbs. each. We believe these Mattresses cost the Government over $3.00 apiece, **75c**

GOVERNMENT Ponchos Over 5,000 government Ponchos, all perfect and practically new. Ideal for hunters, chauffeurs, teamsters, and the most practical rainproof covering for campers. Cost the Government over $5.00. **1.05**

SILK FLOSS MATTRESS A $40 Full-Sized Japanese Silk Floss Mattress, covered with Government striped or fancy Gobelin ticking. Rolled edge. Size 4 ft. 6 in. by 6 ft. 2 in., each, **12.50**

GOVERNMENT STEEL BEDS Collapsible; woven wire spring, folds up like a sandwich when not in use; can be put in a corner, occupying a space of about 6 inches. Cost the Government about $8.00 apiece, **1.50**

GOVERNMENT PRESERVES Purest, most appetizing real Government STRAWBERRY PRESERVES No. 2 size cans. We understand the Government paid around 75c a can. **25c**

GOVERNMENT CHEESE Full One Pound Can. Genuine Kraft Elkhorn Cheese; today's retail price, we've been told, is $1.25 a pound. See what you save. Pound, **30c**

GOVERNMENT GARBAGE CANS Extra heavy galvanized iron Garbage or Ash Cans—all with covers. We understand the government paid $9.00 each for these cans. **1.75**

GOVERNMENT KETCHUP Full sized 16 oz. bottle Pure Tomato Ketchup. We understand the Gov't paid about 40c a bottle. **12c**

GOVERNMENT OFFICE DESK AND TYPEWRITER DESK Of genuine quartered oak, made by the best manufacturers in the country. Double pedestal, six-drawer style. Cost the Government about $75.00 apiece. Size 30x50 inch. **22.50**

GOVERNMENT Razors Genuine "Gem" Safety Razors. In khaki kits; complete with full set of blades. World over, $1 a set, **55c** set

GOVERNMENT NEW MESS KIT KNIVES AND FORKS Cost the Government about 20c apiece. Each, **6c**

GOVERNMENT RAINCOATS Just received 5,000 Government Reclaimed Raincoats—army color—army officers' and civilian styles, including a great many in double back style. All sizes. These cost the Government up to $10 each. They are as good as new. Absolutely perfect. **1.35**

TABLE LINEN 58 and 64 inch Bleached Satin Damask, good quality; believe this is the $1.00 grade, yard, **55c**

GOV'T GOLD MEDAL COTS Government Gold Medal Canvas Cots. If you intend to go camping this summer buy this cot now, as they are very scarce. Collapsible. The easiest cot or bed to pack. Weight 16 pounds. **2.50**

GOVERNMENT Blackberries Loganberries No. 10 cans. These Blackberries and Loganberries cost the Government over $1.00 a can. We may reserve the right to limit quantity to any one customer. **69c**

GOVERNMENT Hatchets New, large size, double-faced, keen edge. **65c**

Pumpkins Large No. 3 cans of superior quality pumpkins. Are actually worth about 25c a can. **5c**

GOVERNMENT KITCHEN CHAIRS Hard wood—natural golden finish. Just a little stronger than most chairs, as they are unbreakable. Bow-back style. Cost the government about $4.00 each. **95c**

GOVERNMENT JELLY Pure Strawberry Jelly in No. 2 size cans. We understand the Government paid about 60c a can for it, as it's the finest strawberry jelly procurable. **22c**

MESS KITS Complete with cover and handle. Perfect. Each, **15c**

GOVERNMENT LEE UNION-ALLS FROM THE U. S. GOVERNMENT. Genuine Lee Union-Alls; khaki denim; reclaimed, but perfect in every detail. These Lee Union-Alls cost the Government about $5.00 a pair. Price, pair, **1.19**

GOVERNMENT WOOL BLANKETS Over 20,000 Government Reclaimed All-Wool Blankets; every blanket perfect and as good as new. Include the Issue Olive Drab, Dark Gray, Mixtures, Dark Blue, etc. The Government paid for none less than $5.00 and up to $10.00. **2.50**

GOV'T CAMP CHAIRS Wood, collapsible; heavy slatted seat. Folds easily in one motion. Cost the Government about $3. **95c**

GOVERNMENT SALMON Genuine Alaska Pink Salmon. Full one lb. net weight. We understand the Government paid about 40c a can for it. It's the finest Salmon canned. **15c**

Chambray Shirts New, light blue; all sizes, each, **65c**

GOVERNMENT SOUP Campbell's, Franco-American and Van Camp's. All sorts of flavors. **7c**

GOVERNMENT CASTILE SOAP 4 POUND BAR. 10,000 bars Genuine Imported White Castile Soap, purest soap obtainable; cost the Government over $2.50 a bar and worth that much to-day, Four Lb. Bar **1.10**

GOVERNMENT GOVERNMENT OLIVES Large Queen Olives, in big 16 oz. net cans. Cost the Government about 75c a can. **25c**

ENAMELWARE Government Enameled Cups, Saucers, Plates, Sauce Dishes, each, **5c**

PINEAPPLES Hawaiian sliced. Extra large can that, we believe, retails for about 60c; can, **24c**

GOVERNMENT Wool Trousers All Wool Reclaimed Olive Drab Trousers—all perfect, and cost the Government about $10.00 a pair, **1.95**

GOVERNMENT BEDS New Real Simmons Liberty Steel Cots, collapsible, heavy angle iron, size 2 ft. 6 in. by 6 ft. 4 in. Cost to the Government, $6.50 each in million lots. Painted black. **2.50**

GOVERNMENT Barrack Bags Government Reclaimed Barrack Bags—large laundry bag size—blue, white and khaki. Cost the Government over $1.00. **25c**

SHEETS New, bleached; size 72 x 90; seamed; fair quality; for double size beds, **75c**

PUP TENTS Government Pup Tents or Shelter Halves, waterproof; tan; cost the Government about $10; tent complete, **3.50**

TUNA FISH Real California Avalon Deviled Tuna Fish. Sells for about 20c can, **8c**

GOVERNMENT QUAKER OATS, WHITE CORN MEAL In 4-lb. cans, can, **15c**

GOVERNMENT LIMA BEANS No. 2 sized cans, very best quality Lima Beans, cost the Government about 25c a can, **9c**

Government Soap Pure Cocoanut Oil, floating, white, big bar; cost the Government about 10c a bar. 5 BARS, **25c**

GOVERNMENT Wire Cutters Very best quality. Pliers and Wire Cutter combined; cost the Government over a dollar. **40c**

GOVERNMENT MATTRESSES Government Silk Floss Cot or Navy Mattress with heavy 8-ounce striped ticking, filled with genuine Kapok silk floss. Reclaimed. Cost the Government about $8.50 each; also used by the navy for hammock mattresses. **1.25**

GOVERNMENT CHOCOLATES Full pound tins of the finest Chocolate Candy the Government bought; each piece individually wrapped; cost the Government about $1.00 a pound, **40c**

GOVERNMENT LISTERINE The real 25c bottle; a limited quantity, so that we may limit amount to any one customer. **9c**

GOVERNMENT HAND-AXE No better Hand-Axe or more necessary tool made. We believe this Hand-Axe cost the Government about $1.25 each. **35c**

APRICOTS No. 2½ cans Famous "Clear Brook" brand that we've been told, retails for 40c can; can, **15c**

PILLOW CASES New, bleached; size 45x36 in.; good quality, **25c**

GOV'T GINGER SNAPS 5 FOR Loose-Wiles "Yum-Yum" brand. Fresh. Regular 12c package, **25c**

GOV'T. BREECHES Government Reclaimed Khaki Breeches; every pair perfect. No outing trip is complete without them. Cost the Government about $4 pair, **50c**

Out-of-town mail orders cheerfully accepted when accompanied by remittance.

Largest Army Goods Store in the United States

Store open evenings until 9 o'clock. We refund on all unsatisfactory purchases.

GOV'T. COATS Government Reclaimed Khaki and Wool Coats, all perfect. Make an ideal uniform, work or outing jacket. Cost the government up to 75c each, **35c**

L. Fish Furniture Co.'s Remarkable Money-Saving Event Goes Into Its Second Week

See These Wonderful Values

Greatest of All Furniture Sales

Come to Our Store Nearest You

Back to Pre-War Prices

Rock Bottom Prices

$30.00 Silk Floss Mattress, all sizes; special at..... **$13.35**



GENUINE Silk Floss Mattress, made of sanitary, pure white silk floss—absolutely new stock. Beautiful French art ticking. Imperial roll edges, $30 value. Special, **$13.35**

FISH'S "Greatest of All Furniture Sales" has brought throngs of eager buyers to our stores. The response has been tremendous—and no wonder! The values offered in this sensational money-saving event are so out of the ordinary that those in need of home furnishings can little afford to pass them by. Look over this remarkable array of home furnishing bargains. Then come to one of our stores and see for yourself. No matter what kind or quality of furniture you want, you will find it here, in an endless assortment of styles, woods and finishes—all marked at sensational reductions of 33⅓% to 60%. Bear in mind that the goods offered in this sale are of finest quality consistent with the prices quoted, and are new, up-to-date and fully guaranteed in every particular. Our unrestricted guarantee goes with every single article purchased. Your money will be cheerfully refunded if you are not perfectly satisfied. We urge immediate attendance to this sale. While our stocks are large, still we cannot say how long they will last. All goods marked in plain figures. Sale held at all our stores. No phone orders can be accepted. Goods will be held for future delivery if desired.

Liberal Credit Terms Arranged on a Single Article or an Entire Outfit to Suit

HERE is a bargain that can't be equaled. Only 200 on sale at this remarkably low price,



$9.85

READING Lamp with silk shade and mahogany finished base. Special at..... **$9.85**



$12.00 40-lb. All Cotton Mattress. Made of selected all new materials. Beautifully tufted. French art ticking. All sizes. Specially priced, while 300 last, at... **$4.95**



3 Door Refrigerator, white enameled, 60 lb. ice capacity. Perfectly insulated. Special at... **$29.85**

KITCHEN CABINET; porcelain top; white enameled cupboard. Roll front. Worth $65. Special, **$38.90**





$175.00 Value. Genuine Leather "Kroehler" Kodav Bed Davenport Suite. Choice of oak or mahogany. Davenport opens readily into a full sized sanitary bed. Saves space and rent. Three pieces, special at..... **$97.65**

$65.00 Genuine American Walnut Chifforette, Adam period. Remarkable value..... **$28.95**





$8.00 Ivory Finished Bassinette, 35 in. long and 20 in. wide. A remarkable value. No phone or mail orders. Specially priced this week only at..... **$2.95**

$35.00 Ivory Finished Wood Bed. Full size, Adam period. Artistic design. A very special value at our reduced price. Special, this week only, at..... **$14.65**



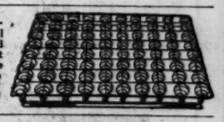


$165.00 Vanity Dresser, Louis XVI. design, genuine American walnut. Former price, $165.00 ..... **$94.80**

$29.50 Reed Chair or Rocker. Ivory finish. Loose cushion. Cretonne covering; spring seat. Each, special, **$15.25**

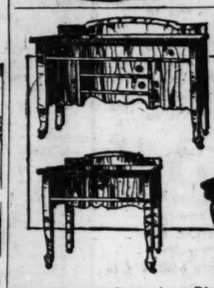


$21.50 Guaranteed Coil Spring. Gray enamel finish. Guaranteed rust proof. All sizes. The most remarkable value offered in years, at. **$10.95**





$3.50 Pillows. All new hen feathers. Sanitary and hygienic. Size 17x28 in. Specially priced at, per pair, **$1.95**

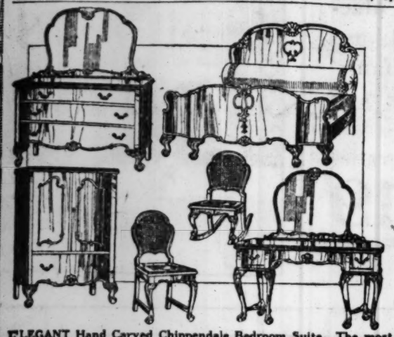




$375.00 Queen Anne Dining Room Suite. Genuine American walnut. 54-inch Buffet; 48-inch Table. Four pieces. Specially priced at **$165.00**

The Buffet price..... **$59.65**
China Cabinet, price..... **$39.85**
Serving Table, price..... **$24.95**
Dining Table, price..... **$42.50**

$15.00 PORCELAIN TOP KITCHEN TABLE. White enameled base, with drawer. Guaranteed perfect. No seconds. A wonderful value at our low price. Special at **$8.45**



ELEGANT Hand Carved Chippendale Bedroom Suite. The most remarkable high grade bedroom suite value offered in years. Made by Phoenix Furniture Co., Grand Rapids, Mich., and formerly sold at $1,600. Our special price for the six pieces is..... **$835.00**

EACH piece is constructed of finest American walnut, rubbed and polished. Dustproof throughout. Dresser and dressing table have stationary mirrors. May be purchased separately.

Dresser; price, **$217.50** | Chair or Rocker; reduced to, each, **$39.65** | Chifforette; price, **$197.50**
The Bed; price, **$169.75** | | Dressing Table, price, **$176.85**

Make Your Own Terms of Payment.



$20.00 Simmons Wood Crib. White enamel. Size 30x54 inches. Special value at **$12.95**



GATE LEG TABLE, genuine mahogany rubbed and polished. Very unusual value. Specially priced at..... **$24.95**



Complete Brass Bed Outfit

$98.75 Value. 2½-in. post Brass Bed, ribbon banded and satin finished; 40 lb. all cotton mattress, art ticking, link fabric; gray enameled spring. Complete at.... **$54.85**

$60.00 Davenport Table. Genuine mahogany top, rubbed and polished. Size 18x66 inches. Special at... **$25.00**

$147.50 Vanity Dresser, Louis XVI. design. Genuine American walnut. Triplicate mirror, Special, **$79.65**





$300.00 Three Piece Overstuffed Parlor Suite. A remarkable value. Beautifully upholstered in excellent quality velour. Spring seats, back, edge, and luxurious spring filled removable cushion. Web bottoms. Three pieces specially priced at..... **$149.65**



Wonderful Rug Values!

$45.00 9x12 ft. Seamless Brussels Rugs. High grade wool faced rugs woven in one piece. Many attractive patterns to choose from. Have no seams. Full 9x12. ft. size. Special at..... **$26.75**

$5.00 27x52 in. Velvet Rugs. Very special values at..... **$2.85**

FIBRE MATTING, 36 inches wide. Special at 39c yard..... **39c**



SUN PARLOR FURNITURE, genuine reed, brown finish, loose cushions, cretonne upholstering. The Davenport..... **$58.60** | Chair or Rocker..... **$19.85**



$144.50 Reed Breakfast Set. Ivory finished and artistically decorated. Gate leg table, cane seat chairs, table and four chairs **$95.00**

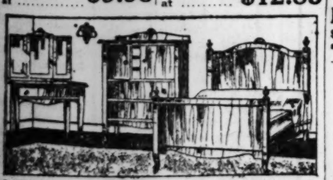


Wonder Double Da-Bed **$35.00** Double Da-Bed. A couch by day—a full sized bed at night. Frame finished in gray enamel, complete with 25-lb. cretonne covered divided mattress pad, with Imperial roll edge. May be separated into 2 single beds as shown. Complete Da-Bed Special, this wk. only, **$21.65**

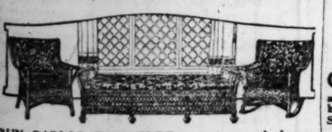


SIMMONS STEEL BED, Vernis Martin finish. Full size. A very special value at..... **$9.95**

DRESSER, golden finish, Special at..... **$14.85**
CHIFFONIER, golden finish. Special tomorrow at..... **$12.85**



QUEEN ANNE Bedroom Suite. Bed, Dressing Table and Chifforette. Genuine American Walnut. A remarkable value. Three pieces, complete, special at..... **$110.00**





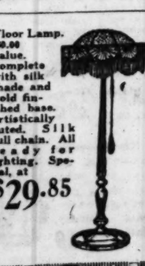
KITCHEN Chair, golden finish. Only 6 to a customer. Each at..... **$1.19**



NIGHT TABLE. Walnut finish. A regular $20.00 value, special **$12.85**



COMPLETE Floor Lamp, with 24-inch silk shade and mahogany finished base. Special at.. **$13.95**



Floor Lamp. $60.00 value. Complete with silk shade and gold finished base. Artistically fluted. Silk pull chain. All ready for lighting. Special, at **$29.85**



3 PIECE CANE PARLOR SUITE. Finished in mahogany. Very artistic period design. 3 removable spring filled cushions in davenport. 2 sun burst pillows. Covered in velour. 3 pieces. Special, at..... **$189.50**



3 PIECE CANE PARLOR SUITE. Artistic Queen Anne design. Mahogany finish. Upholstered in Baker steel cut velour. Spring filled loose cushions on each piece. 4 sun burst pillows and bolster. $485.00 value. Three pieces. Special at **$269.75**

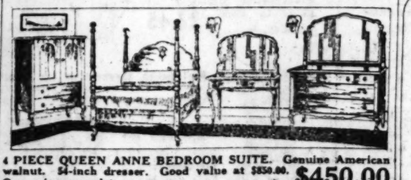


3 PIECE PILLOW ARM PARLOR SUITE. Extra large. Spring construction throughout. Regular $475.00 value. Loose cushions. Upholstered in steel cut velour of fine quality. Remarkable value. 3 pieces, special at **$239.50**



4 PIECE QUEEN ANNE BEDROOM SUITE. American walnut. Complete, at..... **$225.00**

Dresser, price, **$74.65** | Bed, price, **$51.50** | Dress. Table, **$44.85** | Chifforette, **$59.75**

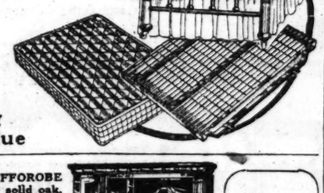


4 PIECE QUEEN ANNE BEDROOM SUITE. Genuine American walnut. 54-inch dresser. Good value at $850.00. Our price, complete..... **$450.00**

Dresser, Price **$168.50** | 4 post Bed. Pr. **$95.00** | Chifforette. Pr. **$112.50** | Dress. Table. **$92.50**

$75.00 BRASS BED OUTFIT. A wonderful value in every sense of the word. Outfit consists of artistic, ribbon-banded Brass Bed with 2-inch posts, beautifully satin finished. A 40-lb. white cotton mattress with French art ticking; and a link fabric spring, enameled in gray. Complete at **$43.95**

A Big Value





CHIFFOROBE of solid oak, golden finish. An ideal piece of furniture. Will accommodate a man or woman's entire wardrobe. Has nickeled telescope clothes hanger. A very special value at **$27.85**

Goods Held for Future Delivery if Desired



WOOLNAP PLAID BLANKET. Size 72x80 inches. Big value. Per pair, special at..... **$3.65**



OVERSTUFFED ROCKER. Upholstered in imitation Spanish leather. Specially priced..... **$17.65**



$150.00 3 PIECE PARLOR SUITE. Constructed of selected quartered oak, polished in a high gloss golden, upholstered in genuine Spanish leather. Artistic design. Regular $150 val. Special.. **$89.85**



$315.00 3 PIECE PARLOR SUITE. Beautiful mahogany finish. Davenport is full size and is fitted with spring filled removable cushions. Has 2 sun burst pillows. Upholstered in velour. 3 pieces, special at..... **$158.95**

REED Stroller. Frosted blue finish, adjustable hood. Beautifully upholstered. Rubber tired wheels. Special, at **$23.75**



REED BABY CARRIAGE. Attractive Pullman design. Adjustable hood. Finished in French gray. **$26.95**



8 CUP PERCOLATOR. Pure aluminum. Guaranteed 20 yrs. Special at **$1.24**





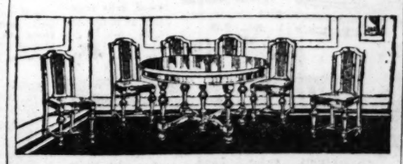
10 PIECE genuine African Mahogany Queen Anne Dining Suite; worth $1,285.50. Special, **$535**

ANOTHER world beater. A value that can't be duplicated anywhere. Made by the J. D. Raab Chair Co., Grand Rapids, Mich., and purchased by us at an enormous discount. Only 6 suites to be had at this price. Manufactured of African mahogany—the finest and most expensive mahogany that money can buy. Dustproof construction. Buffet is 66 inches long. Table has 54-inch top and extends to 8 ft. Chairs are covered in damask. May be purchased separately.

Buffet, $325 val., special at..... **$138.75**
China Cabinet, $275 value, at.. **$134.65**
Serving Table, $125 value, at..... **$48.25**
Dining Table, $225 value, at..... **$94.50**
Dining Chairs, $44.50 val., each... **$19.95**
Arm Chair, $55.50 value, at..... **$24.95**



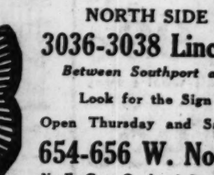
$134.50 WILLIAM AND MARY DINING SUITE. Beautiful walnut finish. 48 inch table extends to 6 ft. Chairs have slip seats upholstered in genuine blue leather. Table and 4 chairs, special at..... **$68.35**



$225.00 VALUE. 54 inch Walnut Table and 6 chairs to match. William and Mary design. A regular $225.00 value. Chairs have cane backs and slip seats. Covered in genuine blue leather. Complete suite, special at..... **$115.00**

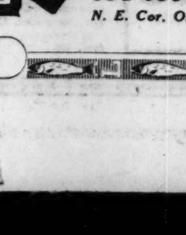
ROGERS 26-PIECE SILVERWARE SET. 6 knives, 6 forks, 6 teaspoons, 6 tablespoons, 1 butter knife, 1 sugar shell. Special at..... **$8.65**



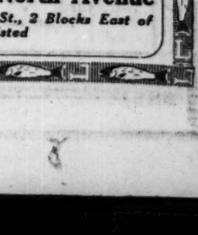


8 DAY MANTEL CLOCK. Chime movement. Beautifully enameled. $10 value. Special at..... **$6.85**

WRINGER, 10-inch roll; guaranteed for one year. Special. **$3.95**



"KITCHENETTE" Gas Range with high closet. The most practical and most convenient gas range ever offered at so low a price. Made of cold rolled steel, finished in black baked enamel. White porcelain door and valve handles. 3 burner top. Special at.. **$35.75**



$75.00 Queen Anne Dining Table. 48-inch top, extends to 6 feet. Quartered oak, Jacobean finish. A very remarkable value, special.. **$41.85**

SOLID Oak Rocker. $10.00 value. Special at..... **$4.85**

HIGH CHAIR. $5.00 value; Special at..... **$2.95**

$19.75 Spanish Leather Cane Back Diners. Each **$8.95**

$75.00 Library Table. Genuine mahogany or quartered oak. Beautifully rubbed and polished; $75.00 val., **$39.25**

Free Delivery Within a Radius of 50 Miles by Our Fleet of Auto Trucks

SOUTH SIDE STORES:

1906-1908 Wabash Avenue
Near 20th Street

1901-1911 State Street
Near 20th Street

822-824 West 63d Street
N. E. Corner Green Street

L. FISH FURNITURE CO. EST. 1858

NORTH SIDE STORES:

3036-3038 Lincoln Avenue
Between Southport and Barry Aves.

Look for the Sign of the Fish

Open Thursday and Saturday Evenings

654-656 W. North Avenue
N. E. Cor. Orchard St., 2 Blocks East of Halsted

Open Thursday and Saturday Evenings

THESE SALES FOR MONDAY

Coty's L'Origan Face Powder, formerly 2.25, 63c

Revelation tooth powder, 35c size, 3 for 53c; each, 18c
Dora face powder, regular 50c size, 39c
Lysol antiseptic, $1 size, 73c
Coty's L'Origan perfume, formerly 4.10, ounce, 2.35
Lee's absorbent cotton, reg. 59c size, 35c
Horlick's malted milk, $3.75 size, 2.79
Piver's L'Azurea or Le Trefle toilet water, regular 2.40 size, 1.69
Dickenson's witch hazel, qts., reg. 75c, 49c
Phillips' milk of magnesia, 35c
Daggett & Ramsdell's cold cream, 60c size, 33c
Sal Hepatica, 1.40 size, 85c
Hind's honey and almond cream, 35c

Pepsodent Tooth Paste, 3 for 95c

Main Floor.

The Store of To-day and To-morrow

THE FAIR

Established 1873 by E. J. Lehmann

State, Adams and Dearborn Streets

Syringa Bushes, 75c

Fancy large syringa bushes, 5 to 6 feet, each, 75c
Mountain ash, the variety with red berries, 10 to 12 feet, each, 1.50
Fancy large snowball bushes, each, 60c
Fancy raspberry bushes, each, 10c

Eighth Floor.

10 Great

great timely sal
save money yo
great feature
the store. Sh

BARGAIN BASEMENT Specials The Fair

Low Footwear For Women



500 pairs of women's and young women's very newest low shoes at a price that can hardly be duplicated; all are perfect fitting models; supply your low shoe needs tomorrow at this unusually low price, specially priced Monday, while they last, at, pair, 3.48

Bargain Basement.

Women's Skirts

Values to $9, at 5.55



A SPLENDID selection of elegantly tailored skirts in spring's newest styles. Excellent quality wool velour, wool serge, wool poplin and other materials. Prettily trimmed, beautiful color combinations of plaids, checks, also plain blue and black; sizes 24 to 30 inch waistband; values to $9, at 5.55.

Bargain Basement.

Taffeta Hats



These new taffeta and ribbon hats, some with georgette brims, are the latest word in millinery and we have a very complete selection; flower and ribbon trimmed; specially priced Monday, at 3.95

Bargain Basement.

Gowns For Women



These gowns are made of good quality muslin, embroidery trimmed; slipover style V, square and round neck; sizes 16 and 17, very good values, at 89c

Bargain Basement.

Shirting Silks

Novelty broadcloth shirting silks; beautiful jacquard and striped effects on light grounds; launder perfectly; priced extra special, at, yard, 99c

Amoskeag all wool serges for dresses, skirts, etc.; finest all wool quality; 50 inches wide; the 1.50 kind, tomorrow, yard, 99c

Bargain Basement.

Feature #1

April Sale-Toilet Soaps

Read This List of the Leading Brands—Note the Remarkable Reductions — and Supply Your Needs for Months to Come.

No mail or phone orders.

Auditorium Bath Soap, 15c size, $1.80 value, dozen, 1.15

Woodbury's Facial Soap, special for this sale; 3 bars for 53c; bar, 18c

Antoinette Donnelly Lovely Skin Soap, 25c size, 17c; 3 bars for 49c.

Cuticura soap, for 18c

Jergens' Violet Glycerine Soap; 3 for 19c; cake, 6½c

Olivilo Soap, limit 1 dozen, cake, 7c; dozen, 82c

Palmolive, limit 1 dozen; dozen, 82c; cake, 7c

Armour's Certified Soap, box of 4 cakes, 49c

Resinol Soap, 3 for 35c; cake, 19c

Sterne's Renaissance, 3 for 20c

Armour's Stork Castile Soap, 20c size, dozen, $1.39; cake, 12c

Jap Rose Glycerine Soap, limit 1 dozen; dozen, 95c; cake, 8c

Kirk's Juvenile Soap, 7c; 3 for 20c

Laco imp. castile, 25c size, 16c

Mennen's Shaving Cream, 50c size, 33c

Armour's Shaving Stick; 35c size, 18c

Lana Oil and Buttermilk Soap, cake, 6½c; doz., 75c

Kalox Shaving Cream, 50c size, 35c

Conti imported castile, 4 lb. bar when cut, reg. $2.50, 1.69

Kirk's Green Soap, pound, 29c; ½ pound jar, 18c

Packers' Tar Soap, 3 for 53c; cake, 18c

Armour's Super Tar Soap, 15c size, 3 for 33c

Kirk's Hardwater Castile Soap, 3 for 20c; each, 7c

Imported Spanish tile for babies, made in Spain, 18c

Krank's Lather Cream, 50c size, 33c

B. & B. Shav-aid, 35c

Armour's Super Cream Shaving Soap, 6 bars to the lb., 60c value, 43c

Kirk's Olive Soap, 10c size, each, 5c; dozen, 55c

Jergens' Geranium Bath Tablets, dozen, $1.19; cake 11c

Golden Shampoo Liquid, 8 ounce size, 35c value, 27c

Ye Olde Spanish Castile Soap, $1.50 bar for 98c

Armour's Pure Squares, dozen, 60c; cake, 6c

Delorme (Jergens) Rose or Violet, 3 for 19c; cake, 6½c

Physicians and Surgeons', doz., 95c; cake, 8c

Williams' Tonsorial Tar Soap, 2 for 35c; cake, 18c

Wizard Carpet Clean, 35c size, 25c

Cocoanut Oil Shampoo, 8 oz., 75c size, 43c

Main Floor.



April Sale of Extra Size Undermuslins



An overstock of extra size undermuslins forces us to place on sale tomorrow these values of interest to every large woman in Chicago. In this lot are gowns, chemises, petticoats and combinations made of fine nainsook with beautiful trimmings of dainty laces and embroidery. Note the prices below.

$3.00 gowns, lace trim'd, round neck, 1.98
$2.50 nightgowns, pretty slipover styles, embroidery and cluster tucks, 1.69
$3.50 slipover gowns, square neck, short sleeves, fancy lace trimming, 2.34
$4.50 gowns, slipover styles, imported lace trimmings, at 2.98
$3 envelope chemise, lace trimmed, 1.98
$4 envelope chemise, lace and embroidery trimming front and back, 2.69
$1.25 embroidery trimmed drawers, 88c
$2.25 Isabella drawers, fine nainsook, embroidery trimmed, at 1.49
$1 embroidery trimmed, cluster tucked drawers, 66c
$2.50 and $3 fancy lace trimmed Isabella drawers, 1.98
$2 envelope chemise, lace trimmed, 1.34
$3 petticoats with dainty flounces of fine lace and insertions, at 1.98
$4 lace and embroidery trimmed petticoats with underlay, 2.69
$5 petticoats with beautiful lace flounce, 3.34
$8 petticoats with elaborate flounces of fine imported lace, 4.98
$3 fancy lace trimmed short skirts, 1.98

Third Floor.

Correct Corsets

for Stout Figures

Rengo belt corsets are the choice of discriminating women the country over who look for real quality in a corset. Our corsetieres will be pleased to show you the new models and to select the one best suited to your figure.



Low top model for the woman needing a well boned corset below the waistline, but who wants perfect freedom above waist, 5.50

An attractive model in pink brocade, low bust, extra long skirt, elastic band in back, Monday at $5

Third Floor.



Children's Hats

for summer wear

White milans are here in the most desired shapes and styles, trimmed with white grosgrain ribbon bands and streamers; beautiful hats, ranging in price from 2.95 to 5.95

We also have a special showing of new leghorn hats in many different styles and sizes. Some have grosgrain ribbon bands and streamers, others with satin-backed velvet ribbon in bright colors; special at 4.45 and 6.45

Third Floor.

Sale Infants' Shoes



Monday we are placing on sale several hundred pairs of infants' pumps and shoes in sizes 1 to 4. These are substandards of grades regularly selling to $2.50, but the wearing qualities are not impaired. Monday at, pair, 1.19

Second Floor.

Feature #2

April Sale-C

Valu



Feature #4

Annual Sale-Quaker Curtains



Our greatest curtain sale of the year begins tomorrow—the sale that housewives have been waiting for—ideal time, when housewives little hoped to secure these celebrated curtains at such tremendous reductions. These curtains are yarns of the highest grade by these skilled craftsmen who have made the Quaker name famous. In beauty of design and quality, these curtains measure up to the highest standard. Tomorrow we offer nine lots of curtains at nine sensationally low

Lot 1—$2.95 to $3.25 Quaker allover net curtains in pretty lacy effects; ivory color only; also a lot of Nottingham lace curtains in white only, all 2½ yards long; very special, pair, 1.99

Lot 2—$3.50 to $4.50 Quaker curtains trimmed with pretty lace edges; filet weaves and allover effects, white, ivory or Egyptian color, pair, 2.69

Lot 3—$4.75 to $5.95 Quaker curtains, Nottingham, filet weave and allover effects; some are trimmed with pretty lace edges in many beautiful patterns, special, pair, 3.79

Lot 4—$6.50 to $8.50 Quaker Craft curtains in filet weave and allover designs, trimmed with lace edges; all are 2½ yards long; a very attractive assortment of patterns; very special, pair, 4.99

Lot 5—$9.50 to $12.50 Quaker curtains in Amerex weave and allover designs, Egyptian color; beautiful selection of patterns; special, pair, 6.97

Lot 6—$13.50 to $18.00 Quaker curtains, mostly in the filet weave; beautiful assortment of patterns; white, ivory or Egyptian color; special, pair, 11.98

Lot 7—Quaker sectional panel curtains at a great reduction. 79c to 95c Quaker sectional panel curtains, sections 7½ to 9 inches wide, wonderfully low priced, section, 65c

Lot 8—$1.29 to $1.89 Quaker sectional panel curtains, filet and Nottingham weaves; ivory or Egyptian color; while this lot lasts, the section, 93c

Lot 9—$1.69 to $1.85 Quaker sectional panel curtains, the most popular; a wonderful lot; some in beautiful filet effects; some in lacy effects; Monday, section, 1.



$1.25 oil opaque window shades, 36 inches wide and 7 feet long, mounted on warranted rollers; assorted colors; all first quality, at, each, 79c

50c drapery cretonnes, come in pretty selections of patterns and colorings, suitable for many uses, yard, 39c

85c Quaker Craft Nets, wonderful variety of patterns, filet weave and allover effects; you will be proud to have curtains of this material; comes in white, ivory, Egyptian color, specially priced at, yard, 65c

$1.29 to $1.39 Quaker Craft nets of superior quality and weave; beautiful designs, yard at 99c

$1.19 Quaker Craft net in an attractive range of allover net effects, special, yard, at 79c

29.95 reversible voile panels, tiers with French edge; colorings include shades of green and rose; blue and brown, berry and mulberry, blue and rose; they are 45 inches wide and 2½ yards long; while they last, very special, pair, 21.50

Fourth Floor.

Feature #6

Helps for House & Garden

Garland ready mixed house paint, 1 gallon size, 2.75

Celebrated Berry Bros. floor or interior varnish, gal., 1.98

Gutta Percha ready mixed house or interior paint, 1 gallon, at 3.65

Pure boiled linseed oil, guaranteed pure, gallon can, 1.19

Bath spray with 5 feet of best grade rubber tubing, 89c

Silk lamp shades, 24-inch size, alternate sunburst end panels, chenille fringe and tassels, at 12.95

Electric iron, guaranteed heating element, 6 lbs., family size, at 3.98

Benjamin 2 light electric socket, 89c

Electric Boudoir lamp, mahogany finished, 1.59

Birch mahogany floor lamp, neat design 6.95

Paint brush, genuine rubberset, full three inch size, 69c

Screen paint for wire and frames; 1 gal., 1.19; ½ gal, 69c; qt., 49c

Carpet broom made of selected broom corn, four sewed, sells regularly at 85c, specially for one day only, 48c

$6.95 solid copper wash boiler with slight imperfections as to workmanship, stationary wood handles, No. 9 size, 3.95

Spading fork, 4 heavy steel prongs, strapped ferrule, hickory handle, 95c

Poultry wire, 2-inch mesh, number 19 gauge, well galvanized, 4 feet high, 150 feet long, 5.45
3 feet high, 150 feet long, 3.75.
2 feet high, 150 feet long, 2.95.

12-tooth malleable iron garden rake, long hardwood handle, 45c

Imported willow clothes basket, made of selected willow, No. 2 size, 1.39

Wash board, large metal rubbing surface, 79c

Electric toaster stove; toasts, boils, broils, 2.95

The genuine Regina Model "W" electric vacuum cleaner at nearly one-half the regular price. Sells regularly at $47.50, 27.50

12-inch Mt. Tom lawn mower, made with four steel cutting knives, doubled geared 8-inch drive wheels, 7.75

Ornamental lawn fence, beautiful design, like sketch, made of No. 9 galvanized crimped wire, 42 inches high, per linear foot, 17c.
36 inches high, per linear foot, 14c.

50-foot section 3 ply garden hose, complete with brass couplings, 6.25

Imported willow clothes hamper, made of selected willow, No. 3 size, 4.95

Challenge Grand refrigerator, top icing door, large white enamel food chamber, 19.75

Porcelain splashers

Eclipse gas range, with porcelain enamel splashers and door panels, 18 inch oven and broiler, right or left hand oven; connected free, 64.50

Sixth Floor.

Feature #7

China and Glassware

$5.95 breakfast set of dishes, 26 pieces; service for 6; neat, conventional border pattern decoration; gold edge (sold in open stock), Monday, set, 5.95

Blue Bird set of dishes (illustrated), 32 desirable pieces, service for 6 persons; perfect goods; pretty blue bird decoration with floral sprays and blue edge; regular price $6.95; Monday, set, 4.75

Theodore Haviland FRANCE

$69.50. Theo. Haviland's French china, 100-pc. dinner sets; note trade mark (illustrated) on each piece. Neat floral decoration, gold stippled handles, set, 49.50

Special! Choice of 3 distinct 100 piece dinner sets (one illustrated).
Pretty, neat, conventional border pattern decorations; gold line edge; slight defects; complete for 12 persons; sells regularly at $32.50 to $39.95, Monday, set, 22.45

$13.95 dinner set (illustrated). 50 pieces, service for 6; neat pink decoration; with two blue lines on each piece, at, 9.95

$1.98 set of utility bowls (illustrated). White porcelain ware with blue bands; seconds; one each, size 4, 5, 6, 7, 8 and 9 inch; set, Monday, 1.29

$2.40 dozen sherbert or ice cream glasses (illustrated). Thin flint blown glass, cut with bunches of grapes and leaves, Monday, each, 29c

$3.95 rich cut glass vases (illustrated); 12 inch size, heavy clear glass at 3.95

New beverage bottles, full qt. size; crystal glass; patent rubber stoppers, Monday, dozen, at 1.19

Sixth Floor.

Feature #8

April

$3 Colored

rect weight for
shades of brown
50 to 54 inches

All-wool velour spring suits, skirts, tan combinations; and white; 54 inches saving on every

Black satins and able, all silk quality and skirts. These at very attractive row, yard, at 39c

Bleached shaker flannels, heavy double fleece, fine twilled weave, 12 yards to customer; special, yard, at 11½c

Fancy percales, yard wide; the latest dress and shirting styles; colorings warranted fast; 12 yard limit; extra special, the yard, 12½c

Finest Swiss organdies, sheer, crisp, permanent finish—organdies which launder perfectly; in white and all wanted shades; 45 inches wide, yard, 79c

White mercerized French madras, neat stripes and checks for shirting and lingerie; 32 inches wide, very specially priced, yard at 39c

Colored silk Cambric for the new spring assortment of colorings priced; yard, at

Juvenile or ranger and plain shades; children's wear; launders; wide; very special, yard

9/4 Honeymoon sheetings. These sheetings at a very yard,

Second Floor.

Silk Gloves

Women's 16-button length silk gloves of Milanese and tricot quality silk, in white, brown, gray and pongee. They have double finger tips and Paris point embroidered backs; substandards of 2.50 gloves, special, 1.29

Main Floor.

le-Y

A splendid wool fab skirts, etc., finest all ue, henna, French bl ordinary bargain, y

the new own and ad black 2.45

y, durable dresses ack silks 1.79

quality splendid 3.75

checks for children 24c

sheets finished 49c

Stylish w spring wrap class bolivia fashionable qualities; 54 exceptional

Black cha lustrous, de beautiful bla ing of $1 a cial,

Colored all-si of colorings fo heavy, well-we special, yard a

Colored dress and wanted sh extra special,

Linen finishe seamless qualit inches wide; ve

Second Floor.

dolas

round reed size, upholsteries cordular pushers; rubber tire very handed in frosted blue, blue and natural. The del, $44.50 value, at

Fourth Floor.

Great Feature Sales

Great timely sales—ten of the biggest opportunities to save money you've had this year—and aside from the great features are innumerable bargains throughout the store. Shop at The Fair—Save Money.

THESE SALES FOR MONDAY

The Store of To-day and To-morrow

THE FAIR

Established 1873 by E. J. Lehmann

State, Adams and Dearborn Streets

Corned beef, sugar cured; rib, navel or boneless flank; lb., **9c**

Bacon—U. S. Government, 12 pound cans, Swift's and Armour's pack, **1.67**
Seventh floor.

10 Lbs. Sugar

Fine granulated cane; with grocery order of $2 or more (flour and soap not included), for **59c**

One-half lb. can Breakfast Cocoa, limit one can to a customer, **14c**

5 pound bag fine table salt, **11c**

Instant tapioca, regular 12c package, **8c**

Two-minute oats or wheat, 14c pkg., **8c**

100 pound bag lawn fertilizer, **3.25**

Eagle lye, pure, 12c can **10c**

Queen olives, fancy tall cylinder bottles, regularly 39c size, **23c**

Extra fancy wineasap apples, good size, each, **2c**

5 lb. box Sun-Sweet prunes, new pack, large package, **67c**

10 bars P.-G., Lenox laundry soap, at **39c**

Fancy Imperial gunpowder tea, pound, **25c**

Cucumbers—fresh, large, each, **6c**

100 pound bag Full-O-Pep chicken feed, special at **2.69**

39c jar Puho jam (ground cherries), finest jam packed, glass, **15c**
Seventh Floor

Lekko scouring powder, 3 packages, **16c**

½ barrel sack new Century flour, at **2.29**

Pure ground ginger, pound **23c**

Pure ground black pepper, pound, **21c**

New potatoes—extra Fcy No.1 grade, 10 lbs for **63c**

3 pounds Golden Suntos coffee, **65c**

3 pounds Old Dutch coffee, **75c**

April Sale—Coats & Wraps

Values to $75 at 29.75



One of the most unusual offerings we've made in many a day. All season we've been waiting and waiting for just the market conditions that would enable us to offer our customers the highest grade coats at a low price—and that time has come. Overloaded manufacturers sacrificed their high grade garments to our ready cash and great distributing power. We have assembled hundreds of exquisite wraps and coats for tomorrow's selling from which you can make your choice in the finest fabrics the market affords.

Frost-glo, Bolivia, Suede-Tex, Suede-Cord, Tasmania, Twill-Cord, Covert, Cordet, Tricotine Ramona, Velmirage, Chamystyne, Veldyne, Orlando, Normandy, Camel's-Hair, Velour de Laine, Yalama.

STYLES are dolman, mandarin, cape and tailored effects, trimmings of silk, wool and metal embroidery; self covered and shell buttons, large silk tassels and deep silk fringe.

COLORS are Sorrento blue, navy, platinum, beaver, brown, reindeer, Copenhagen, black and other desirable colors. Sizes for women and misses.

29.75 Third Floor

Tub Frocks

For Girls



Here is a special purchase of new washable dresses for girls between the ages of 6 and 14 years. They are plaid and checked ginghams, also plain colored chambrays. In this splendid assortment you have the choice of smartest modes and colors for spring school wear. $3 value at **1.95**
Third Floor

2400 Union Suits

For Boys

All sizes and all styles of union suits, including athletic suits, fine rib union suits and children's waist suits with the buttons on for the trousers and garters. Every garment is from our regular stock of the better grade of underwear, guaranteed to be perfect fitting; white and ecru; sizes 24 to 34 or ages 2 to 16 years, **Each**

Regularly priced at 1.25 **49c**
Second Floor.

Boston Bags



—made of heavy split cowhide leather, sewed frame, brown or black, 15-inch size, special at **1.69**
Sixth Floor.

Feature #3

Sale—Roger's Silverware



A SPECIAL OFFERING OF THE NEW AND BEAUTIFUL LA TOURAINE PATTERN made by the celebrated Wm. Rogers; gray finish, heavy blank; full standard sectional plate and guaranteed for 25 years' wear. This is the first time this beautiful pattern has ever been offered for sale at a cut price in Chicago. The sale is for one day, and your unrestricted choice at 25% off our regular prices.

		Reg. Price	Sale Price
Tea spoons	set of six	$3.00	$2.25
Dessert spoons	set of six	5.75	4.33
Table spoons	set of six	6.00	4.50
Coffee spoons	set of six	3.00	2.25
Orange spoons	set of six	3.50	2.62
Soup spoons	set of six	6.00	4.50
Bouillon spoons	set of six	5.50	4.12
Ice tea spoons	set of six	4.00	3.00
Oyster forks	set of six	3.75	2.81
Individual salad forks	set of six	5.75	4.33
Butter spreaders	set of six	5.00	3.75
Dinner forks	set of six	6.00	4.50
Dinner knives	set of six	4.00	3.00
Dinner knives, hollow handle	set of six	10.00	7.50

		Reg. Price	Sale Price
Berry spoons	each	2.50	1.87
Baby spoons	each	.75	.56
Sugar shell	each	1.00	.75
Cold meat forks	each	1.50	1.12
Butter knives	each	1.00	.75
Cream ladle	each	1.50	1.12
Gravy ladle	each	2.00	1.50
Tomato server	each	2.50	1.87

26-piece chest, containing 6 dinner knives, 6 forks, 6 teaspoons, 6 table spoons, 1 butter knife and 1 sugar shell in oak chest with drawer. Regular price, $22.50; sale price, 16.88
Main Floor.

Quaker Curtains



have been waiting for ... time, ctions. These curtains ... ns of In beauty of design as ... these nine sensationally low ...

Lot 5—$9.50 to $12.95 Quaker ... Amerex weave and allover effects; ... color; beautiful selection of ... pair, **6.97**

Lot 6—$13.50 to $15 Quaker ... mity in the filet weave; beautiful ... sortment of patterns; white, ivory ... pair, **11.98**

9—$1.49 to $1.65 Quaker ... curtains, the most popular ... wonderful lot; some in beauti... effects; some in lacy ... Monday, section, **1.29**

29.95 reversible velour ... tiers with French ... colorings include ... shades of green and mul... berry; blue and brown; ... and mulberry, blue ... rose; they are 45 inches ... wide and 2½ yards long; while they last, very special, pair, **21.98**

Feature #5 Annual Sale of Towels

Towels—towels—towels—a great opportunity for housewives, hotels, boarding and rooming houses. These values far surpass those in all previous sales—the merchandise being priced at less than it would cost to replace it.

All-white Turkish towels, large 20x40 size, hemmed ends; double loop, and novelty colored border, beautiful Turkish towels, assortment limited; wonderful bargains, former 75c quality, each, **24½c**

Heavy, absorbent, double thread, 24x48 hemmed fine Turkish towels; blue borders and high class, fancy jacquard, novelty striped and colored borders; dependable wearing quality; were $1 each; Mon., **37½c**

Beautiful high grade Turkish towels, both decorative and practical; monogrammed borders, rich colored borders and fancy allover kinds; wonderful values; formerly priced to $1.25 each, Monday, **47½c**

Extra heavy, dependable, all white, Fifth Avenue towels, 26x50, 25x54 and other large sizes; full bleached, also novelty colored bordered towels; all made of the finest selected yarns; qualities to $1.50, at, ea., **57½c**

Turkish Bath Mats

Manufacturer's surplus stock; slight imperfections in few, scarcely noticeable; white and novelty colored stripes; qualities to $1.50; each, at, **49c, 59c to 79c**

All linen bleached "Royal Russia" crash toweling; was 69c, 10 yard limit, Monday, yard, **24c**

Brown linen crash toweling, guaranteed ½ linen warp and weft; was 49c a yard; limit 10 yds., yard, **17c**

Excellent Wash Cloths

Manufacturer's surplus stock; few subject to slight imperfections; many with borders to match towels; also jacquard and fancy silk borders; values to 39c, specially priced at, each, **9c**
Fourth Floor.

New Summer Hats



This most attractive showing of new summer millinery is calculated to meet with widespread approval. The materials shown are taffetas, moires, georgette crepe, Canton crepe and hats of transparent horsehair lace, ribbon trimmed; some are trimmed with flowers of many different kinds and hues; every color which is in demand will be found here; specially priced for this occasion, **$10**
Third Floor.

Sale of Pumps

LA FRANCE

Values to 8.50, at 4.90

Fortunately we are able to offer at this low price several thousand pairs of beautiful La France pumps. They come in patent, dull kid and bright kid, in a variety of styles, including the "Rainbo," "shimmy," and French strip pumps. There is an excellent range of sizes and widths to choose from, pair, at **4.90**



Second Floor.

Chinese Baskets

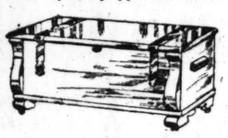


The desirable shellacked brown reed kind. The tops are decorated with covered beads, silk tassels and Chinese coins, and have a colored ring handle; 5 sizes, special at **29c–59c**

1.19–1.49–1.79

Real Cedar Chests

$29.98 chests, 45 inches long, 20 inches wide and 19 inches high, trimmed with copper, colonial style, equipped with lock and key and good casters, Monday only, each, **21.98**



The same style of chest, copper trimmed, 48 inches long, 21 inches wide and 20 inches high, $36 values, **24.98**
Fourth Floor.

Sale of Notions

Mi Lady guaranteed super-fine human hair nets, cap or fringe style; all wanted colors; dozen, **$1.10;** each, **10c**

Sewing silk, wanted colors; 100 yard spool; dozen, 88c; spool, **8c**

Fancy edging, 3 yard bolt, **10c**

Puritan waterproof household aprons, assorted patterns, **48c**

Hickory garters (seconds), black or white, special at **10c**

Snap fasteners, black or white, dozen on card, special at **3c**

Leemax gum rubber baby pants, **19c**

Kleinert's sanitary belt, **35c**

Curad's sanitary napkins, 6 in roll, **27c**
Main Floor.

Rubber Goods Sale

Kleinert's 4-4 single faced sheeting; regular 75c value, **53c**

Rubberized household aprons; plaids and checks; regular 75c value, special at **45c**

Hot water bottles; gray mottled rubber only; guaranteed not to leak, **44c**

Rubber gloves, seconds of $1.15 grade, very special, **59c**

White celluloid ivory combs, 50c value, for Monday only, **29c**

Rubber sponges, excellent for the bath, 25c to 39c value, **15c**
Main Floor.

April Yard Goods

$3 Colored T... splendid wool fabric in the correct weight for ... skirts, etc., finest all wool qualities; shades of brown, ... henna, French blue, also black; 50 to 54 inches ... ordinary bargain, yard, **1.95**

All-wool velour ... new spring suits, skirts, ... and black and white; 54 inch ... saving on every ... **2.45**

Black satins and ... able, all silk quality ... and skirts. These ... at very attractive ... row, yard, at **1.79**

Colored silk Canton ... for the new spring suits; ... assortment of colorings, ... priced; yard, at **3.75**

Juvenile or romper ... and plain shades; good ... dren's wear; launders ... wide; very special, yard **24c**

9/4 Honeymoon and ... ings. These ... sheetings at a very ... yard. **sheet-ing 49c**

Stylish wool fabrics for the new spring wraps, capes and dolmans; high class bolivias, velours, kerseys, etc.; fashionable shades and finest all wool qualities; 54 inches wide; very exceptional values, yard at **4.95**

Black charmeuse dress satins—high lustrous, dependable, all silk quality; beautiful blacks, 40 inches wide, at a saving of $1 a yard; Monday, special, **2.45**

Colored all-silk dress satins, a splendid range of colorings for street and evening wear; good, heavy, well-wearing quality, yard wide, special, yard at **1.85**

Colored dress linens, the popular ramie; white and wanted shades; fine all linen quality, extra special, yard, at **79c**

Linen finished bleached pillow tubings; fine seamless quality; excellent wearing; 45 inches wide; very special, yard at **39c**
Second Floor.

Burton's mercerized white Irish poplins, a splendid wearing fabric for dresses, skirts, uniforms, etc.; launder perfectly; 36 inches wide; big bargain, yard, at **49c**

Black mercerized sateens for bloomers, skirts, linings, etc., 12 yards to customer, extra special at, the yard, **29c**

Mercerized white tricotines for suits, skirts, etc., launder perfectly, 36 inches wide, very special, yard, **37c**

Fancy dress ginghams, in the wanted blue and white, and pink and white checks; colorings warranted fast, yard, **14½c**

Gloves

tton length silk ese and tricot ite, brown, gray ey have double Paris point em- sub- gloves, **1.29**

Dolas



round reed ... upholse cordu... pushers; ... rubber tire ... very hand... blue, blue ... natural. The ... value, **36.75**

Silk Hosiery

A beautiful quality of silk hosiery for women is represented in this chiffon weight of hose; in black, grays, etc.; full fashioned. This is the most popular hosiery of the season; specially priced, per pair, **2.75**
Main Floor.

Feature #9 Rug Bargains

All the prices noted below are the new, low prices which make possible savings equal to those which characterized prewar bargains.

This disposal arrayed in two lots; size 9x12. The very best makers are represented and the designs and colorings are of the latest. This same fabric sold up to $130 last year; choosing will be easy; every rug new and perfect.

Lot 1—Size 9x12, **79.50** *Lot 2—Size 9x12,* **67.50**

9x12 Seamless Wilton Velvet Rugs

A most extensive range to choose from in this standard seamless floor covering. Many of the designs and color combinations are being shown for the first time. Last year they sold up to $85. This is a fabric of durability and specially priced for tomorrow, **42.50**

9x12 Seamless Tapestry Brussels Rugs

This lot consists of the highest grade made by one of America's best makers. A closely woven, seamless fabric that will prove very durable. The range comprises mostly Body Brussels designs. The 9x12 size, very special, **26.75**

Heavy Inlaid Linoleum

We have assembled another excellent range of this heavy grade inlaid quality for tomorrow's selling; in the usual two yard width; among them will be found excellent tile and carpet patterns, suitable for other rooms as well as the kitchen and bathroom. Very special tomorrow sq. yd., **1.39**

9x12 Standard Axminster Rugs

Rugs of excellent quality, beautiful patterns, mostly Persian effects. Until recently they sold as high as 63.50. An excellent, durable fabric. New arrivals are here for your choosing in the 9x12 size, special tomorrow, **38.75**

Jute Velvet Stair Carpet

Constructed of high grade jute yarn. Designed and woven with the same care that is taken when weaving much higher priced material. An excellent range to choose from in the usual ¾ width, special tomorrow at **1.19**

Wide, Heavily Printed Linoleum

A special purchase of this extra wide cloth enables us to offer to our patrons an item of extraordinary value giving. This cloth recently sold for $1.50 a square yard. An extensive range of beautiful designs to choose from. Goods are four yards wide, square yard, **89c**
Fourth Floor.

Feature #10 April Furniture Sale

Our Extended Payment Plan a Great Buying Convenience

"KARPEN MADE"

Three piece cane davenport suite with loose cushions; sofa carries two large pillows; velour upholstering latest designs and colorings; special Monday, **189.50**



7-piece walnut dining room set, 48x60, **solid walnut top** table, 5 diners and armchair to match. Would sell regularly for 134.50; Monday, **89.75**



5.45 solid oak 48-inch porch swings, complete with chains; special for Monday at **6.35**

Englander couch hammocks, especially priced for Monday.

61.50 "Simmons" brass beds, 3-inch posts, very heavy fillers and vases, full size, special, **33.50**

7.45 solid oak porch swings, 48 inches wide, complete with chains, Monday, **5.65**



$49.50 solid mahogany library table with desk interior, 20x30 inch top, at **21.50**



34.50 William and Mary library tables, mahogany finished, 26x42 inch top; a limited quantity, special Monday, at **19.45**



50-pound all-cotton mattress, roll edge, **6.85**

45-pound all-layer felt mattress, roll edge, **9.75**

"Sunset" all-felt mattress, roll edge, **14.45**

"Comfort" silk floss mattress, roll edge, **18.35**



28.25 mahogany telephone set, table and chair as shown, **22.25**



11.50 brown fiber chairs, Monday at **5.75**



32.50 telephone set, complete as shown, with lifting top, **24.50**

Library tables (samples) greatly reduced in price
Fifth Floor.

THE TRIBUNE COOK BOOK

By Jane Eddington.

All recipes have been scientifically tested by Miss Eddington with current market materials and are indorsed by her.

This department appears every day in The Daily Tribune.

DANDELIONS AND OTHER WILD GREENS.

DURING every spring for eleven years now the writer of this column has invited its readers to get down on their knees in the open and dig, not "pick," a mess or many messes of dandelion greens. And there has also been praise for the dandelion in the editorial column, in the cartoons, in the health department, in the gardening department, and in news items. Even the poets might have quoted the ancient child rhyme, "I bring the dandelion, the prettiest thing that grows on the earth in the glad days of spring."

But it is the plant, not its blossom, that concerns this column. Yet when quickly grown dandelions, such as grow in last year's garden or in deep grass, or in plowed fields—large and single—are in bud, that bud cooked gives us another type of delicacy from the one we get when the dandelion is the youngest, and least like a vegetable when cooked.

Your Spring Tonic.

It rather interests me in looking into my files to find how many ways I have found to tell people that in the earliest dandelion we have a plant with a blanched or white heart, which, when cooked, is true vegetable lobster. Once it was thus: "Here's where you get your spring tonic, your vegetable lobster, your best salad, your good bitter tasting stuff."

By the way, the old methods of cooking dandelions made them about four times as bitter as they needed to be, just as tea is made bitter by boiling and bitterer yet by long boiling.

In a news column during the war there was an item about how the French soldier, the "poilu," regarded the dandelion. It said: "The spring crop of dandelions is a great event to the poilus in France. To gather them they will run every kind of risk, even to crawling out on their bellies into that tract of death, No Man's Land. They consider them the greatest possible delicacy as a spring dish. The part they eat is the soft white part. . . . Those hollow eyed, mud stained poilus simply swarm out of their trenches, and, falling on hands and knees, gather bushels of dandelions, which they eat raw and unseasoned, or as a salad."

The French have long cultivated the dandelion, and during the winter in Paris one of the wonderful salad materials to be purchased are the long, perfectly white leaves of bleached dandelions. Many people—and with good reason—prefer them to the various sorts of bleached chickory, of which the Brusselsiof, or what we call French endive, is one.

A few years ago cultivation of the dandelion on market garden scale began anew in this country, and of course the growers thought they were doing something never done before, yet twenty years before that Miss Parloa had given a description of the cultivated dandelion, and how to cook it.

In Massachusetts it is said that the dandelion today is profitably grown on land that is worth $1,000 an acre. Dandelion greens always used to be procurable in Boston's big public market all through the winter, coming there from the south. The plant when forced grows so rapidly that it loses one of its virtues—its bitterness—but is a less wasteful green, and preferable to the New Englander to spinach.

Cooking Dandelions.

Scalding or blanching the green is only a way of giving it a final cleaning. This cleaning is desirable, particularly when it is dug wild, within city limits or parks, where it may have been stepped on—its heart was not reached.

The best thing to do is to clean the greens as you dig them, or before you bring them into the house. They need a good shaking to remove any grass or dead vegetation, and the kitchen is not a good place in which to do this. Besides, the work is pleasant out of doors in the sun and wind, and may be discouraging indoors. After the root has been cut off close to the plant, dead or poor leaves pulled off, and the whole shaken well, wash. Wash and wash and wash, lifting them each time into a colander instead of pouring the water off them.

When the dandelions have been cleaned and washed, drop them into a large quantity of boiling water and leave them in it about five or up to ten minutes after they boil, according as they are a tender or a slightly sun-burned green. Then pour them into a colander, and instantly pour cold water through them, or "sousle" them well in cold water, then drain. After they have drained put them in a kettle and add to them a small amount of boiling water and cook them but a short time, or until tender.

When tender, squeeze or drain off the water and serve with butter, and only a bit of salt. The butter may be slightly acidulated with a few drops of vinegar, but to use much vinegar is to defeat the purpose, the high purpose, for which you should eat the greens. They are a great tonic, the best of spring tonics.

Cold Dandelion Salad.

Well buttered greens are delicious cold—this is presupposing they were well cooked—without any salad dressing, but an orange flavored French dressing is excellent for them. Rub a bowl with a clove of garlic, add a half teaspoon of salt and paprika to taste, dissolved in the orange juice, of which there should be one tablespoon to each two of oil. Whip the whole until creamy and serve. The juice of the blood orange is the best for this.

Dandelions with Bacon Fat.

When cooked dandelions are hot, hot bacon fat and the crisp bacon powdered, may be used with them instead of butter, for a change. These greens used always to be boiled with pork or bacon and for two or three hours. Pork may need that long boiling, but a tender green leaf, which is at least 80 per cent water, needs nothing of the sort.

Preserving Dandelions.

Here is a recipe of 1888 for preserving dandelions like sourcrout, but I have not tried it out: "Place at the bottom of a barrel all the dandelions likely to be used at one cooking, cover over with salt, then as many more dandelions and as much more salt, and so on until the barrel is full. Place a cover on top with a heavy weight on it. The moisture in the dandelions will make enough brine, but if not, use a little water so that all the dandelions will be covered." As you see, this is but the outline of what to do. A careful recipe for preserving cabbage in the same way tells how to tamp, how to use a cloth over, and rinse often, etc.—many details to perfection.

Other Recipes.

The Italians use a sour-sweet egg sauce on dandelions. By the way, if, after dandelions are cleaned, they are kept damp they need not be used for some days; therefore, it is well to clean more than is needed for one day's cooking, while you have your hand in the business.

Three years ago, under the head "The Despised Dandelion," there was printed an article—in one of the best of the women's magazines—written by two of the people of the home economics department of Cornell university. This article contained recipes for a dandelion (raw) sandwich filling, egg and dandelion salad, dandelion and apple salad, dandelion and tomato jelly salad, dressed dandelions for jellied salad, dandelions and tomato sauce.

I must say that the last recipe especially did not appeal to me, but the garnishing with boiled egg is not a bad plan, as it adds to the nutritive value of the dish, and thin slices of raw tomato for a garnish give just that tiny bit of acid that is good.

Wild Greens in General.

The United States department of agriculture has done a good deal of work on the subject of wild greens for food. Some of this has been written up in the year book, and number XI.

Both the rough and the smooth pigweed of the "Food Thrifty Series, 1917," has the title "Wild Greens and Salad Plants."

weed are much praised as greens by those who know them. We have to get into a botanical discussion to describe the difference between these two, but the smooth pigweed is called lamb's quarter and the rough, which belongs to the amaranthus family, I have known to be called "red root." It does have a red root, but the plant recognized botanically by that name is something else.

However, this amaranthus pigweed does grow in the most desolate places, where grass refuses to flourish, and right under our city noses, around apartment houses where the lot is uncared for, in sandbur preserves, etc. From calling it red root some people have advanced a step and called it beet root, because its root is somewhat fleshy as well as a rose red. By the way, the other pigweed belongs to the goosefoot family.

Cooking Rough Pigweed.

Only the upper tender parts of the plant need be used, but, when young, use it root and all. The greens will keep their color without blanching, being of a coarse sort, but perhaps boiling water should be poured over them and then cold, as a sanitary measure.

This green will cook in from fifteen to twenty minutes in plenty of water and give off a faint aroma of the best if not cooked too long. When tender, drain and chop and season with some salt and butter, or use other fat and a meat stock.

The rough pigweed is not beloved by the sentimental, who call it a "wretched garden weed." But try it, and you will find it quite as pleasant to eat as spinach and not nearly as much work to prepare for the pot.

Milkweed Greens.

Milkweed sprouts have been used as an imitation asparagus in various localities. This green is good even after the leaf buds are quite large. In fact, these make dainty eating. Butter seems to me all the seasoning needed, but lemon juice is recommended by some people. Here is one eater's recipe:

"Cut off the roots and soak the tops for a few minutes in slightly salted water to free them from possible insect life. (Insects are fond of the milkweed blossom and find the plant friendly quarters before the blossom comes out.) Cook exactly like spinach, in a small quantity of water, and for about the same length of time, and season in the same manner. A few cubes of fried salt pork or bacon can also be used for seasoning. It makes a delicate and appetizing dish."

Any edible green leaf contains that precious health giving principle which some people today are trying to get by eating yeast or by taking something out of a bottle or box which manufacturers have taken out of green leaves and put up for those who will not do their own manufacturing by eating green leaves in abundance and often. That principle puts color into the blood and is an energizer, although the leaves themselves are not energy foods. The manufacturers throw away the leftover, which is one of the best of food "roughages." The roughage part of spinach is called a stomach sweep. That is what all greens are, besides giving us the vitamines—their greater or greatest service.

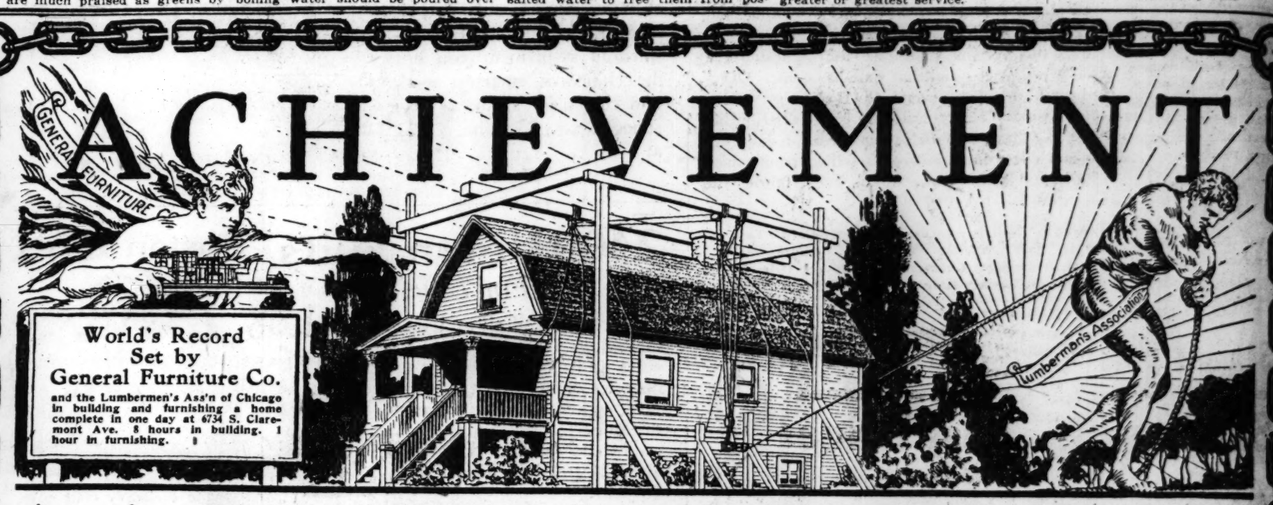
INGROWN TOE NAIL

Will Turn Right Out Itself

A few drops of "Outgro" upon the skin surrounding the ingrowing toe nail reduces inflammation and pain at once and so toughens the tender, sensitive skin underneath the toe nail, that it can not penetrate the flesh, and the nail turns naturally outward almost over night.

"Outgro" is a harmless antiseptic manufactured for chiropodists. However, any druggist will sell you a small bottle containing directions.

EDWARD WESLEY CO.
Cincinnati, Ohio



Another Blow to Profiteering

The GENERAL led the way in forcing furniture prices back to normal. Now they have joined hands with the Lumbermen's Ass'n of Chicago to give you liberty from rent hogs. If you landlord evicts you in the morning, you can have a home like the one above to move into by evening. This house, exactly as picture, was built in 8 hours, the GENERAL FURNITURE CO. furnished it in 1 hour. It is now open for inspection. A visit will convince you of how easily you can escape high rents and excessive furniture prices.

The Reason Why We Grow

Our Free Savings Bank Account Plan is the big secret of our success. It is, how-ever, only one of many reasons why a GENERAL CUSTOMER is always a GENERAL CUSTOMER. This plan gives you the privilege of buying on time with the same advantages that other dealers give you for cash. One dollar out of every ten dollars you spend with us for merchandise is deposited in your own name with the Chicago City Bank & Trust Co. The bank is instructed to turn this money over to you as soon as you have completed six monthly payments on your account. Full particulars at any of our nine big stores.



Beautiful 7-piece William and Mary dining room set. Table has 48-inch top and extends to six feet; chairs have cane panel back and are upholstered in genuine Spanish leather. Set comes in either fumed or Jacobean finish, at $139.50

Notice to Our Out-of-Town Readers

We accept mail orders for only such items as appear in our regular newspaper advertising. Write our advertising department at 6155 S. Halsted St., for full particulars.



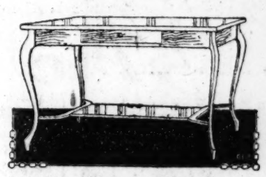
Massive 3-piece overstuffed parlor suite; loose cushion construction with spring edges in either blue or mulberry velour or in tapestry. Exposed parts of the frame are finished in brown mahogany. An exceptional bargain at $159.75



Heavy wood beds with panel head and foot; hand polished; brown mah. finish $39.75



48-in. top William and Mary extension table; fumed or Jacobean finish; extends to six feet $39.75



Attractive library table in brown mahogany finish; strictly hand polished; has roomy drawer for stationery and magazine shelf . . $17.75



Plain top kitchen cabinet base with heavy maple frame; two flour bins, two cutlery drawers and bread board $13.50

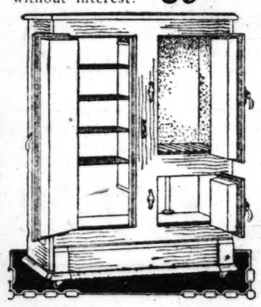


Heavy reed fernery with large rustproof fern tray; comes in frosted brown finish $7.95



Beautiful phonograph with either oak or mahogany finished cabinet; plays all records; backed by our personal guarantee; sold on easy terms without interest. $89.50





50-pound refrigerator; extra thick walls; heavy oak frame; regular $35.00 value, now only $23.50

Genuine Leather Parlor Suites

Massive colonial parlor suite consisting of 3 pieces; set comes in either oak or mahogany finish; upholstered in genuine Spanish leather; cushions supported with extra heavy steel springs $99.50



Continuous post bed; Vernis Martin or white enamel finish; guaranteed sagless spring; heavy mattress covered with high grade striped ticking; now at $23.75



Full winged living room chair; cane panel back and seat; brown mahogany finish $18.50

Use Your Credit



Oval top gate leg tables; well made; hand polished; fumed or Jacobean finish $29.75



Large roomy baby carriage with artillery wheels; all steel gear; upholstered in heavy corduroy $42.50

CHICAGO'S GREATEST CHAIN OF FURNITURE STORES—ESTD. 1892

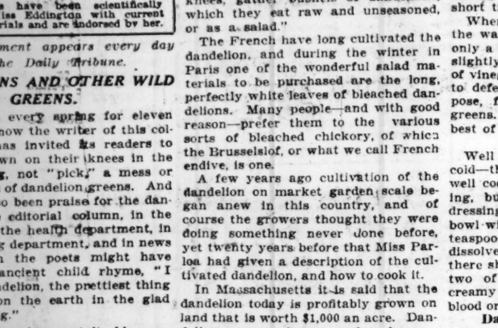


Cor. 112th St. & Michigan Avenue
Roseland
9121 Commercial Avenue
Cor. 92nd St. & Houston Avenue
South Chicago
4612-18 Wentworth Avenue

GENERAL FURNITURE CO.
6155-57-59 S. Halsted Street
Englewood

2934-36 Milwaukee Avenue
Avondale
Cor. Blue Island Avenue
& 18th Street
3910-12-14 W. 26th Street
South Chicago Ave.
2348-54 West North Avenue
Cor. Western Ave.

SHOP AT OUR NEAREST STORE



Kyanize
KY-A-NIZE
for FLOORS-FURNITURE-WOODWORK

Kyanize
FLOOR FINISH
MAHOGANY
BOSTON VARNISH CO.
BOSTON, CHICAGO, MONTREAL

Here's the Way to Beautify Your Home

Regardless of whether your problem is worn floors, shabby furniture or scratched woodwork, you will find the solution of every interior finishing question in

Clear and Eight Permanent Colors

Kyanize
FLOOR FINISH

Ready to use. Nothing to mix or fuss with

This high grade varnish is especially made to resist hard wear on floors and it positively will not scratch white under any kind of rough usage.
For that very reason it is the ideal varnish for
FURNITURE and ALL WOODWORK as well as FLOORS
Easy—absurdly easy to apply. It dries overnight with a tough, durable, high lustre that does not show a brush mark or lap. *Waterproof* absolutely.
Come in—let us show you what *Kyanize* will do for your home.

HERE'S OUR OFFER TO YOU

Cut out this advertisement, bring it to our store and pay 15 cents for a good brush to apply it. We'll give you free of charge a quarter-pint can, enough to finish a chair or a small table. Choice of 8 colors.

BOSTON VARNISH CO.
519 W. Roosevelt Road - - - - Tel. Canal 6778

Chicago Agents Handling
KYANIZE FLOOR FINISH

DOWNTOWN.
Seehase Hardware Co., 4th Fl., Leiter Bldg., State and Van Buren.

NORTH
Albany Park Hdwe. [C. Schutz], 4721 N. Kedzie Ave.
Jos. Burda, 1453 Diversey Pkwy.
Dailies Hardware Co., 5830 N. Clark St.
Edw. J. Dost, 951 Center St.
Chas. J. Ekstrand, 3219 N. Clark St.
Chas. A. Kuhlin, 3703 Clybourn Ave.
Lakeview Hdwe. & Supply Co., 3421 Southport.
Loyola Paint & Hdwe. Store [John Spain], 1319 Devon Ave.
M. Mosner & Co., 835 N. Western Ave.
Hellmuth Mueller Co., 4411 Montrose Ave.
C. A. Prescott, 3459 N. Halsted St.
Ravenswood Hdwe. Co., 4735 N. Robey St.
Max Rosen, 1808 North Ave.
A. F. Ryden, 4553 Lincoln St.
C. L. Schroder & Bros., 1017 Belmont Ave.
The Universal Store [B. Saron], 1224 N. Clark St.

NORTHWEST
Aranoff Bros., 125 N. Western Ave.
Albert Brandsmy, 5000 W. Chicago Ave.
B. F. Boysen, 3221 Irving Park Blvd.
J. S. Crane & Co., 2642 W. Division St.
Morris Herwitz, 7013 N. Ashland Ave.
Geo. W. Knorr, 425 W. North Ave.
Harry Krohn, 4023 N. Western Ave.
Mayer Krowitz, 4227 W. Chicago Ave.
Charles Madsen, 5232 Irving Park Blvd.
E. Miller, 2836 Milwaukee Ave.
I. B. Meyer, 3141 W. Chicago Ave.
Murgatroyd & Sons, 4217 Irving Blvd.
Oscar Ormsas, 3214 Montrose Ave.
Jos. F. Schrom, 2008 Roscoe St.
Albert Steinberg, 1824 W. Grand Ave.
A. J. Thorsen, 6050 Avondale Ave.
W. M. Walker, 3157 Montrose Ave.
J. Wronski, 2830 Milwaukee, Wis.
M. Wolf, 2223 Clybourn Ave.

WEST
Bauer & Son, 2850 W. 22d St.
Geo. C. Braeuntigam, 5012 Armitage Ave.
Edwards Variety Store, 506 S. Kedzie Ave.
Garfield Tin Shop & Hdwe. [S. Bernstein], 4024 W. Madison St.
Sidney C. Hill, 4068 S. California Ave.
Chas. Hamel, 346 S. Cicero Ave.
B. Hirshovitch, 1408 S. Ashland Ave.
A. J. Hoffman, 2812 W. Madison St.
Carl Juliessen, 206 N. Cicero Ave.
James Kacena, 1500 Kedvale Ave.
Meyer Kaplan, 3256 Ogden Ave.
Jacob Kernis, 711 S. Kedzie Ave.
Henry Kistner, 4228 W. 22d St.
Jos. Krakora, 2347 W. 47th St.
Martin Kubiak, 1725 W. 21st St.
Lawn Hardware & Paint Store, 4410 W. 63d St.
Matthias & Co., 1410-12 W. Van Buren St.
Nathan Oper, 736 S. Paulina St.
New Paint Store [C. S. Payne], 551 N. Cicero Ave.
E. F. Schneidein & Son, 5118 W. Chicago Ave.
W. E. Turner, 406 N. Laramie St.
James Vasumpaur, 1701 W. 18th St.
S. Wernick, 1223 S. Roosevelt Rd.

SOUTH
Max Abelson, 2940 Wentworth Ave.
S. A. Bergman, 1542 W. 63d St.
August Bruebach, 205 W. 21st St.
39th St. Fair [Dunham & Morowski], 10 W. 59th St.
A. E. Bourgeau, 1441-E. 55th St.
Chicago Motor Supply, 420 E. 63d St.
A. E. Baurgeau [Midway Paint and Hardware], 1129 E. 55th St.
Frankel's Fair, 1106 W. 63d St.
S. Feigh, 820 E. 63d St.
Gassner & Altshul, 6823 Wentworth Ave.
Henry Gross & Son, 9021 Commercial Ave.
A. B. Hansen, 2130 S. Halsted St.
L. G. Himes, 4440 Cottage Grove Ave.
K. S. Jakubaitis, 3240 S. Morgan St.
J. C. W. Decorating Co., 4533 E. 75th St.
K. Kolomyski, 723 W. 19th St.
John Kosmach, 1804 W. 22d St.
A. Kratochvil, 1855 W. 51st St.
Langley Fair, 63d and Langley.
Liberty Hdwe. Co. [Wm. Sommers], 1758 W. 95th St.
John Lindquist, 1849 W. 59th St.
Wm. Mau & Co., 13700 Leyden Ave.
Garret Mook, 127 111th St.
E. M. Oliver, 9248 Cottage Grove Ave.
E. M. Seeberger, 4315 Indiana Ave.
Mrs. G. Sigal, 316 E. 115th St.
J. Silverstein, 4720 S. State St.
J. N. Simon & Son, 2910 Normal Ave.
L. G. Soelter, 2418 N. Halsted St.
D. J. Tamminga & Son, 10816 S. Michigan Ave.
Weston Hdwe. [E. W. Anderson], 7321 Vincennes Ave.
S. Winsberg [Winsberg Fair], 226 W. 63d St.
Widule Bros., 8094 Vincennes Ave.
Charles Wintler, 10188 Winston Ave.

SOUTHWEST
Arnold & Son, 3348 W. 63d St.
Ben J. Grabbe, 5716 S. Kedzie Ave.
F. J. Kolewicz, 5228 S. Kedzie Ave.
Wolf's Furniture Store, 3818 S. Kedzie Ave.
Wolf's Furniture Store, 4250 Archer Ave.
Z. Wojtkowski, 4509 S. Ashland Ave.
Ernest Zsoldos, 5913 S. Ashland Ave.

Agents in Adjacent Cities in Illinois Handling
KYANIZE FLOOR FINISH

Geo. W. Weidner, Aptakisic, Ill.
J. W. Chandler, Area, Ill.
Otto Landmeier, Arlington Heights, Ill.
D. Richardson & Sons, Aurora, Ill.
C. H. Starry, Aurora, Ill.
H. D. A. Greve, Barrington, Ill.
F. C. Waterman, Bartlett, Ill.
Stoll Hardware Co. [Wm. Rosenfelder], Chicago Heights, Ill.
O. Bruebach, 1849 S. 22d St., Cicero, Ill.
J. H. Congdon, La Grange, Ill.
F. C. Moberg & Son, Downers Grove, Ill.
Geo. F. Webb, Dundee, Ill.
Wm. Haaf, Elgin, Ill.
Evanston Decorating Co., Evanston, Ill.
Fraslee Hardware Co., 7342 Madison St., Forest Park, Ill.
Warner's Pt. & Wallpaper Store, 7349 Madison St., Forest Park, Ill.
John Debus, Franklin Park, Ill.
Henry C. Weinecke, Glencoe, Ill.
Barkmeier Bros., Harvey, Ill.
Highland Park Decorating Co., Highland Park, Ill.
Jacob J. Sachs, Homewood, Ill.
C. A. Forberg, Hubbard Woods, Ill.
H. W. Paulson, Hubbard Woods, Ill.
Barrett Hardware Co., Joliet, Ill.
Fred Engimann & Co., Joliet, Ill.
Pennato Bros., Joliet, Ill.
Baich & Linder, Lake Forest, Ill.
E. H. Drew, Lake Forest, Ill.
Feder's Drug Store, Lemont, Ill.
C. T. Lure & Son, Libertyville, Ill.
John L. Specht, Lockport, Ill.
Sauer & Hans, Long Grove, Ill.
O. J. Beidelman, Naperville, Ill.
C. A. Sankiewicz, North Chicago, Ill.
Samuel Merez, Niles Center, Ill.
A. H. Behrend, Oak Lawn, Ill.
Baich & Linder, Oak Park, Ill.
H. L. Berkelman, Palatine, Ill.
Model Wall Paper & Paint Co., Peoria, Ill.
J. C. Owens, Plainfield, Ill.
Edw. C. C. Senf, River Grove, Ill.
A. F. Sundelage, Roselle, Ill.
W. P. Meiser, Shermerville, Ill.
H. C. Vogt, Tinley Park, Ill.
Burke & Wright, Waukegan, Ill.
L. G. Norris & Sons, West Chicago, Ill.
Wm. Fassbender & Son, Wheeling, Ill.
W. A. Hoffman, 1412 Elmwood Ave., Wilmette, Ill.
J. F. Eckhart Co., Winnetka, Ill.

Agents in Adjacent Towns in Indiana Handling
KYANIZE FLOOR FINISH

John H. Bartels, Chesterton, Ind.
Earl Brenenthum, Laporte, Ind.
Clinton & Son, East Chicago, Ind.
Smith & Sankey, Hammond, Ind.
Alwin Wild, Hobart, Ind.
Kosanke Bros., Kouts, Ind.
B. L. Brenner, Valparaiso, Ind.
H. F. Spurrier & Co., Whiting, Ind.
Cash Hardware Store, Michigan City, Ind.
Seehase Hardware Co., Indiana Harbor, Ind.
Lower Dorian Decorating Co., Gary, Ind.

DOUBLE "S. & H." STAMPS" TILL NOON — SALES FOR MONDAY—BOTH STORES

Baldwin's Blue Beauty Rose Toilet Water, $1.19

Listerine Tooth Paste, 33c.
Freeman's Face Powder, 25c size, 19c.
Jardin De Rose Face Powder, 25c.
Pepsodent Tooth Paste, 31c.
Mavis Talcum Powder, 17c.

10-ball limit



Bucilla Crochet Cotton,

in white and ecru, all numbers (no mail, phone or C. O. D. orders filled), at

Ball, 5c

W. A. WIEBOLDT & CO.

MILWAUKEE AVE. AT PAULINA ST. — 2 STORES — LINCOLN, SCHOOL AND ASHLAND

Ukulele Outfit

Ukulele, in dark walnut finish, hand rubbed and polished, and perfectly tuned.

Outfit includes water-proof case, instruction book and ukulele pick.

Regular value $5; special, while they last, at **2.89**



Notions

Children's Body Waists, regularly 39c, at 25c.
Sanitary Belts, all elastic, 29c value, at 17c.
Darning Cotton, 30 yards on spool, 3 for 10c.
Scalloped Edge Trimming Braid, 6 bolt, 7c.
Comfort Cushion Collar Bands at 6c.

We Call This An Unusual Sale

and you will, too, when you see the unusual values we are offering. Unusual in the savings and unusual in the varieties.

Costs of unusual quality, made of serges and poplins, in tan, gray, navy and checks.

Wonderful values in dresses of serge, tricolette and tricofine, splendid styles, beautifully embroidered, choice at **7.95**



Tailored Coats of serges, poplins and mixtures, splendid assortment, all sizes, right weight for spring and summer.

Fashionable Tailored Suits of checked velour and navy blue serge, belted and box models.

Marvelous values and many styles to choose from in this wonderful assortment of dresses, made of tricotine, velour, tricolette, crepe de Chine and taffeta, late styles, choice at **17.95**

Very Dressy Wraps of velour full silk lined, trimmed in fancy stitching.

Suits of tricotine, both tailored and dressy models, silk lined, very smart.

Dainty styles in Dresses, suitable for street, afternoon or dinner. Some are taffetas, beautifully embroidered, others of satin, beaded georgette and Canton crepe, in all the latest colors. Choice at **27.95**

Summer Furs — A wonderful assortment of Chokers in squirrel, opossum, fitch, fox, mole, Hudson seal, mink, sable and stone marten, **up from 9.95**

Shoes at Modest Prices Indeed



If you want comfortable House Slippers, these are the finest you have seen in a long time, made of fine black kid with strap over instep, cushion insoles, flexible soles, with rubber heels, all sizes, 3.00 values, at **1.79**

Misses' and Children's School Shoes, dull leather, good wearing leather soles, English and medium toes, lace style, all sizes, 3.00 values, at **1.89**

Boys' School Shoes, made of mahogany and dull leather, solid leather soles, English last, all sizes, special Monday at **2.95**



Boys' and Little Boys' Sport Shoes, made of best quality duck with red rubber soles, tip and patch on ankle, the only outdoor shoes for boys, all sizes; $3 values, at **1.79**

Misses', Children's and Boys' Play Oxfords, Barefoot Sandals, made of tan calf, with solid leather sewed soles, all sizes 5 to 2, special, **69c**



Suits for Boys



Wash Suits, Oliver Twist, Tommy Tucker and middy styles, combinations and plain colors, sizes 2½ to 8, guaranteed fast colors, regularly 2.45, at **1.77**

Boys' Suits, with full lined knickerbocker pants, blue, green and brown mixtures, belt all around styles, all dependable materials, regular 6.50 values, Monday, at **4.29**

Children's Play-alls and Rompers, blue striped, plain blue and khaki, sizes 2 to 8 years, 98c and 1.19 grades, at **78c**

Boys' Blouses, neat percales, tapeless styles, collar attached, sizes 6 to 15 years, worth 69c, at **44c**

Boys' Overalls, shadow striped blue denim, sizes 4 to 14, regularly 85c, at **59c**

Boys' Knickerbockers, full lined, well tailored, of green and brown mixtures, sizes 7 to 17 years, usually 1.95 and 2.25, at **1.39**

Men's and Young Men's Suits

of cassimeres, cheviots and worsteds, single and double breasted, regularly 22.50 and 25.00, at **14.50**

New spring patterns and styles for young or older men, light or dark patterns, single or double breasted, worth 27.50 and 30.00, at **19.50**

Easy Vacuum Electric Washer



The most sanitary and easiest to keep clean; has capacity of 10 sheets; also adjustable for smaller washings; all moving parts under tank and out of way. The gas heater keeps water at desired temperature; biggest value ever offered, **$139**

Superior Hand Washer, very large cypress wood tub, easy to operate; limited quantity; $26 value; priced at **17.95**

Delightful New Spring Silks

are here, ready for your critical inspection. This is the time to buy, while stocks are complete and prices are right. (Double "S. & H." Green Stamps till noon.)

36-inch Dress Taffeta, black and colors, a most desirable dress fabric this season, at, yard, **1.48**

40-inch Satin Charmeuse, navy blue only, all silk, soft and clingy, special, yard, **2.49**

40-inch Georgette Crepe, firm three thread quality, all colors, tomorrow at, yard, **1.48**

40-inch Crepe de Chine, soft and drapy, all colors, a good value, yard, **1.48**

Fancy Plaid Taffetas, the most popular summer fabric, at, yard, **1.69**

40-inch Canton Crepe —so popular this spring —regular 4.98 and 3.98 val., at, yd., 3.98 and **2.98**

27-inch colored China Silk, for linings, children's dresses, etc., regular 85c value, at, yard, **59c**

Silk Shirtings, wonderful selection of patterns and colorings, values to 3.00, at, yard, **1.48**

33-inch Natural Japanese Pongee, for dresses, waists, drapes, etc., $2 value, at, yard, **1.19**

40-inch Baronet Satins and Sport Crepes, for skirts, 4.98 and 3.98 values, at, yard, 3.98 and **2.98**

36-inch Dress Satin, good, firm quality, 2.00 value, at, yard, **1.48**

Just the Dress Fabrics You Want

Handsome spring plaids, 54 inches wide, all wool, in latest designs for skirts, regular 3.50 value, at, yard, **2.85**

40-inch Wool plaids, bright, snappy patterns, worth $2. Monday, at, yard, **1.19**

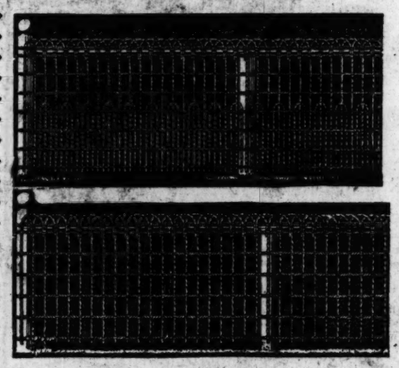
56-inch all wool Velour, tan and copenhagen only; ideal for spring and summer wraps; reg. $3 val.; yard, **1.98**

44-inch all wool Poplins, large range of colors, yard, **1.48**

54-inch all wool tricotine, navy blue only, the popular fabric for suits and dresses, at, yard, **2.98**

42-inch all wool French serges, all colors, a splendid wearing quality, at, yard, **1.69**

Ornamental Wire Fencing



Lowest Prices in Chicago

For around yards, chicken coops, flower bed border, trellis, etc., beautiful design, as illustrated; made of No. 9 heavily galvanized crimped wire.

36 inch, regularly 13c, at ft., **8c**

36 inch, double bottom, regularly 17½c, ft., **11c**

42 inch, double bottom, regularly 19c, ft., **13c**

48 inch, double bottom, regularly 22c, ft., **15c**

36-inch Bleached Muslin (No C. O. D. Orders) Yd. 9½c

Remnants of Table Damask, highly mercerized, 58, 64 and 72 inches wide, while 2,000 yards last, yard, **55c**

Large mercerized finish Honeycomb Bedspreads at **1.39**

45x36-inch Embroidered Pillow Cases, made of excellent quality casing, at **49c**

Pepperel Sheeting, made of heavy round thread, excellent grade, Monday, 72-inch, bleached, 39c; 81-inch, bleached, at 43c; 90-inch, unbleached, at **43c**

65c Bleached Turkish Bath Towels, large size, heavy double thread Terry. Special Monday at **39c**

All linen Crash Toweling, neat red and blue borders, at, yard, **25c**

36-inch Longcloth, extra fine grade, soft finish, for needlework, 10-yard bolts, at, bolt, **1.45**

Voiles

Voile occupies a very important place among spring and summer fabrics, and can be used for a large variety of garments. Buy now, while you have the best choice of patterns and colors and can save money.

Dress Voiles and Organdies, 36 and 40 inches wide, a good assortment of patterns and colors, at, yard, **19c**

Plain color Dress Voile, 40 inches wide, hard twisted two-ply yarns, a large assortment of shades, at, yard, **89c**

Dress Voile, plain colors, 38 inches wide, a large assortment of colors, at, yard, **33c**

Dress Voiles, with silk stripes, checks and floral patterns, 36 ins. wide, at, yard, **49c**

Fancy Dress Voiles, 40 ins. wide, with striped and floral designs, in dark and medium colors, special, the yard, **89c**

Imported Dress Voile, 40 inches wide, all new 1921 printings, hard twisted two-ply yarns, a large assortment of latest styles, yard, **1.19**

Imported 45-inch organdy, in plain colors, splendid for waists and dresses, very special, yard, **$1**

Tissue Voile, 36 inches wide, with all the wanted checks, at, yard, **75c**

A Nemo Corset



by giving the proper support and control, banishes bumps and bulges and molds your figure into smooth, flat, stylish lines. This gives the perfect foundation for your trim tailor made and fashionable frocks.

Step Into Our Corset Department and secure your Nemo first. Expert fitters are in charge this week. You may then purchase the rest of your wardrobe, happy in the knowledge that your figure will add to, and not detract from the charm of your appearance.

Nemo

Self-Reducing ..... 5.00 to 9.00
Diafram-Reducing ..... 9.00 to 13.50
Wonderlift ..... 6.50 to 15.00
Kop Service ..... 3.00 to 9.00

Newest Gingham House Dresses



A great stock of women's beautiful house and street dresses, made of fine ginghams, plaids, checks and stripes, contrasting combinations, latest sash and belted effects, unusually well finished, sizes 36 to 44, wonderful values, at **2.48**

Women's fancy cover-all aprons, newest novelty styles, light and dark patterns, sash and belted models, sizes 36 to 44, worth 1.49, at **99c**

Bought Spring Underwear Yet?

Women's fine Cotton Union Suits, perfect fitting, with loose or tight knee, special values for this sale at the low price of **59c**

Women's fine combed cotton Union Suits, special lot, all styles, band, bodice and shell finish, worth 1.25, at **89c**

Women's Straight Vests, fine or Swiss ribbed, exceptional values for Monday at **22c**

Women's Shaped Vests or Pants, fine ribbed, special values for tomorrow at only **39c**

Men's Balbriggan Shirts or Ribbed Seamed Drawers, values to 1.25, choice Monday at **59c**

Women's pink knitted Bloomers, good full sizes, **35c**

A special lot of men's ribbed fine cotton Union Suits, long or short sleeves, values to 2.00, at **1.15**

Children's Knitted Underwaists, 59c qualities, **42c**

Men's Athletic Union Suits, of checked nainsook, knee length, sleeveless or wing sleeves, specially priced at **98c**

Children's Knitted Bloomers, for ages 2 to 12, at **25c**

Infants' Ribbed Vests, buttoned front, most all sizes, values to 75c, at **48c**



Save on Hosiery

Women's silk fiber Full Seamless Hose, with high spliced seamed backs and serviceable lisle garter tops, reinforced heels and toes, in black and white, regular 68c values, Monday at **39c**



Women's black cotton seamless Hose, with strong double heels and toes; others ask 19c; tomorrow at, pair, 18c, or three pairs for **25c**

Men's seamless cotton Hose, double soles, heels and toes; black, gray, brown and white; priced at, pair, **12½c**

Children's fine ribbed cotton seamless Hose, black, brown and white; double heels and toes; assorted sizes; **12½c**

Infants' 18c fine ribbed seamless cotton Hose, white, pink and sky blue; sizes 4 to 6½; priced for tomorrow at, pair, **10c**

Embroidery Sale

27-inch handsomely embroidered Flouncing with lace insertions and ruffles, for baby dresses, worth 65c, Monday at, yard, **48c**

45-inch imported embroidered organdy flouncing, a large showing of new patterns for dresses, worth 1.98, tomorrow at, yard, **1.48**



18-inch embroidered organdy flouncing, a variety of dainty patterns for communion dresses, worth 98c, special, at, yard, **69c**

Fine French Valenciennes laces and insertions, an unusually large collection of pretty patterns, worth 4c, at, yard, **2c**

Women's hemstitched white lawn Handkerchiefs, will give excellent wear; worth 5c; special Monday, at **3c**

Purple Lilac Bush at 39c

Garden Grass Shears, for trimming the lawn, at **49c**

Asparagus or Dandelion Knife, best quality steel, 1.00 value, **49c**

¾-inch Garden Hose, made of extra heavy ply fabric, 50 ft., with brass couplings, at **7.50**

Adjustable Garden Hose nozzle, made of solid brass, special, **69c**

Garden Hand Trowels, for transplanting, **15c**

Grass Hooks, made of high grade steel, at **45c**

Lawn Grass Seed, Chicago's best mixtures, 5 lbs., 1.25; lb., **28c**

Dahlia Roots, large clumps, at **25c**

Canna Roots, choice stock, **8c**

Gladioli Bulbs, extra fine mixture, dozen, **39c**



Pearl Tuberose Bulbs, large No. 1 stock, per dozen, **60c**

Flower or Vegetable Seeds, choice and fresh, dozen pkgs., **18c**

Swift's Classic Laundry Soap

(counter only) (10 limit)

10 Bars 57c

Cheerful New Curtains



A purchase of fine Lace Curtains, filet and novelty weaves, allover designs, plain centers with wide or narrow borders, at, the pair, **2.19**

Printed Marquisette Ruffled Curtains, ideal for summer, take down your curtains for the summer and replace with these, complete with tiebacks, at, pair, **2.39**

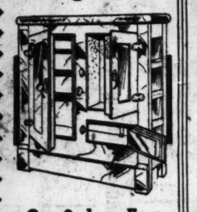
Filet Panel Sections, in a range of beautiful patterns, 9 inches wide, for lace shades or curtains, at, section, **69c**

Cretonne, new patterns, for overhangings, door curtains, pillows, couch covers and sun parlor furniture covering, at, yard, **39c**

Plain and Figured Silkoline, for bedroom drapes and playroom decorations, at, yard, **15c**

Filet Curtain Nets, patterns for every purpose, good quality nets, worth double, at, yard **45c**

Refrigerators



Our 3 door Economy Refrigerators, made of hardwood kiln dried lumber, golden finish, nickel plated trimmings, ice chamber lined with galvanized sheet steel, provision chamber lined with galvanized sheet steel, white enameled, 75-pound ice capacity, **32.50**

Reliable Furniture: Bargains



This beautiful 3-piece Queen Anne Living Room Suite, brown mahogany finish, upholstered with good grade blue and mulberry velours, $275 value, at, set, **169.75**

Time payments if desired. Ask for details.

5.00 Utility Card Table, 30x30-inch top, mahogany finish, green imitation leather, **2.29**





7-piece Queen Anne Dining Room Suite, like cut, American walnut finish, 6 ft. 54 in. table and 6 high cane back chairs, regular price 175.00, Monday, set, **99.75**



A large assortment of 5-piece Breakfast Sets, beautiful finishes, some with drop leaf tables; prices range from 59.50 down to **34.95**

10.50 Sanitary Bed Springs, all sizes, **5.39**

50-pound All Cotton Mattresses, roll edge, all sizes, at **6.29**

Kinney Rome De Luxe Springs, gray enameled, all sizes; priced for Monday, **$21**

Solid oak Kitchen Chairs, golden oak finish, well made; regular price $3.50; on sale Monday at **1.97**

Sewing Machines

Reputation Cabinet Sewing Machine, golden oak finish, 10 year guarantee, full set of attachments, including instructions free; tomorrow at **43.95**



Progress Sewing Machine, golden oak finish, 10 year guarantee, full set attachments, instructions free; priced for Monday at **29.95**

For House Cleaning Week

A splendid variety of Wall Papers for parlor, living rooms, dining rooms and halls, all new patterns, regularly 65c, special, roll, **39c**

For the uppers in dining rooms we offer attractive forestry, allover and tapestry designs, regular price 65c, at, roll, **35c**

Washable Tile Papers, suitable for kitchens and bathrooms, regular price 50c, special at, the roll, **29c**



For the bedroom we show pretty stripes florals and allovers, mostly light effects, regular price 25c, Monday, roll, **10c**

Pure Boiled Linseed Oil, 5 Gal. Limit, Gallon, 79c

Ready Mixed Paint, our Household Brand, in 27 colors and white and black, gallon, **1.69**

Central St. Louis White, in 100-lb. kegs only, keg, **8.50**

MOTH BALLS

2-lb. Limit, 2 pkgs., 25c; pkg., 13c.

Distinctive Floor Coverings

6x9 ft. squares, made of best felt, waterproof and will lie flat without tacking, same as rugs but without border, in a large selection of patterns; no phone or C. O. D. orders, at **2.85**



Extra heavy quality Printed Linoleum, 4 yards wide, a width suitable for most any room without piecing, made of best quality cork, printed on burlap back, in a good assortment of patterns, at, square yard, **69c**

9x12-ft. seamed and seamless Axminster Rugs, as perfect as can be made; the yarns used are the best, so woven as to make them last a long time, in a distinctive selection of patterns, at **42.50**

8.3x10.6 ft. Wilton Velvet Rugs, all seamless, designs and colorings are the newest on the market, extraordinary values and will give most satisfactory wear; in a good range of patterns, at **23.79**

27x54-inch Velvet Rugs, closely woven, in good combination of designs and color schemes, a wonderful value for this grade rug, at **2.10**

Velvet Stair Carpet, a closely woven pile fabric, constructed of high grade jute yarns, choice of patterns in attractive color combinations, for stairs or runners, yd., **1.02**

Solid All Copper Boiler at 4.29



Oval Racine Clothes Basket, splint hardwood, reinforced bottom, 2 side handles, at **73c**



Butter Churns or Cream Beaters, glass jar, wood beater; 1 qt. size, 68c; 2 qt. size, 1.39; 3 qt. size, 1.59; 4 qt. size, **1.79**

Toilet Paper, fine perforated crepe, good size, roll, 6 rolls, **19c**

7-piece Water Set, fancy grape cutting, one large jug and six water glasses, set priced at **1.29**

12 gallon Ash Can, heavy galvanized, reinforced side and bottom, complete with cover; priced at only **1.69**



4-gallon Galvanized Garbage Pail, bail handle and tight fitting cover, **69c**



Lamb's wool Wall Duster, 7x12 size; will clean your ceiling and walls like new; complete with 3 handles; at only **73c**



Red Band Galvanized Wash Tub, extra large size, stationary wood handles, best tub ever made, only **1.98**

Fence Can, good size, ready to hang, complete with cover, **2.69**

Galvanized Water Pail, made of heavy gauge galvanized iron; family size; 1 limit; **19c**

Coffee Mills, with glass canister, complete with wall attachment, ready to hang, at only **1.09**

70c Yellow Mixing Bowl Set, size 5, 6 and 9-inch, nest seconds, at only **49c**



Home Kissed Curtain Stretchers, full 6x12 size, adjustable brass nickel plated pins, center brace, will stretch any size curtains, at **2.75**



Swings, Etc.

4 passenger Lawn Swing, 8 ft. high, full bolted, stand painted red, seat and back varnished, specially priced at **7.95**



Canvas Couch Hammock, woven fabric spring with head rest attachment, heavy angle iron frame, complete with chains, ready to hang, specially priced at **9.95**



Wood Porch Swing, 3 passenger, selected hardwood, oak finished, well built, complete with chains, ready to hang; on sale at **2.98**

Folding Porch or Lawn Settee, as illustrated, 48 inches long, finished green and natural, **1.59**



Shades, Lamps

Artistic Silk Lamp Shades, richly covered with very fine materials, sunburst and oriental panels, silk fringe and tassels, values up to 35.00, at only **24.95**

Exquisite Silk Shades, newest designs and colorings, shirred and sunburst panels, chenille and silk fringe, values to $29, **19.95**



8-inch heavy mahogany or oak finished Lamp Stand, wired complete, as shown, at only **10.95**

EXPERT PIPE REPAIRING — SLIP COVERS MADE TO ORDER — DOLL HOSPITAL—ALWAYS WORKING

Attend The Great HARTMAN Six Day FURNITURE SALE Before You Move

BUY NOW

Furniture Stored FREE Until Needed

PAY LATER

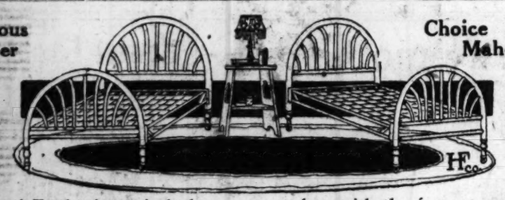
IN THE history of Chicago's biggest furniture sales there never was a selling event of greater significance than this one. Purchases for this great sale were specially made by us with a view to giving those about to move extraordinary money-saving advantages. We purchased for spot cash, from some of the very largest and best factories, their surplus stocks, sample lines, and a few discontinued patterns embracing furniture for every room in the house. But because we were content to buy only the "real" bargains, we were compelled to curtail our purchases, and although the assortment is large, the quantities are rather limited. We therefore have restricted this sale to six days only. We believe we have enough merchandise to supply the demand, but in order for you not to be disappointed, whether you are about to move or not, we strongly advise your early attendance at this unprecedented money-saving event.

WE KNOW that there are many who are more than anxious to take advantage of these tremendous savings, but who, on account of moving, do not desire to have their purchases delivered until later. For your convenience, we will permit you to make your selections now, and we will warehouse the goods you purchase, FREE OF CHARGE, and deliver them to you when you specify. Whether you are about to change your residence or not, whether you wish delivery made tomorrow, next week, or next month, is immaterial to us—we will hold them till you want them. We are here to serve you to your absolute satisfaction, but whatever else you do, don't fail to take advantage of these stupendous bargains. Remember, you must make your purchase during the coming week, but we will hold the goods for you till you want them, and then you can

TAKE A YEAR AND A HALF TO PAY

WE NOT only enable you in this bargain sale to make extraordinary savings in the purchase of your household goods—we not only offer to store them for you free of charge until you desire to have them delivered—but we furthermore enable you to do so by the great convenience of our extended payment plan. HARTMAN'S liberal credit plan has enabled thousands of families in and around Chicago to beautify their homes, without any financial hardship whatever. The small monthly payments which you make are really never noticed, and besides, you have the use of the goods while you are paying for them. All business enterprises of any importance are conducted on a credit basis. Then why not furnish your home in the same convenient manner? You should feel proud that your credit is so good that you can come to HARTMAN'S and buy all you desire in this convenient manner, taking a year and a half to pay your bill.

The Famous Englander Metal Twin Bed, Complete with Spring



Choice of Ivory, Mahogany or Walnut Finishes at This Bargain Price

These all steel Englander twin beds come complete with the famous 20 year guaranteed Englander link springs. These beds being made of metal are very rigid and durable. They are finished in your choice of ivory, mahogany or walnut. Are made in 3 ft. size only. You can buy one or two of these beds as you wish, at the low price of $23.75 each.

$23.75



Buy This Handsome Chifforobe on Credit

Colonial design Chifforobe of great beauty, combining attractive appearance with the all-important features of durability, excellent materials and splendid workmanship. Well constructed of solid oak with genuine figured quarter-sawed oak front, posts and top edges. Comes in popular golden finish. Has large, roomy wardrobe compartment fitted with combination nickel plated coat and trouser hanger in one. Just as illustrated, with wood panel door. Special for this sale at **$46.75**

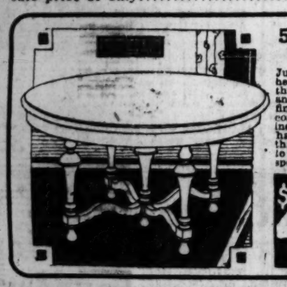


Fine Value

Genuine Mahogany

Martha Washington Sewing Cabinet

Every woman knows what a Martha Washington sewing cabinet is, and, furthermore, every woman who does not own one is desirous of having this fine little cabinet in her home. Take advantage of this great offer and purchase this excellent genuine mahogany Martha Washington sewing cabinet at our special sale price of only..... **$12.68**



54-In. Solid Walnut Table

Just as we show it here—patterned after the elegant William and Mary period. This fine dining table is constructed of genuine solid walnut and has a 54-inch top that can be extended to six feet. Note our special sale price.

$49.95



Combination Coal and Gas Sanitary Range as Shown

Renowned Globe Combination Range

A sanitary combination coal and gas range that may be purchased with tea shelf or with high closet, as illustrated. Has full porcelain trim and polished top. By its use you can have a cool kitchen in summer and a warm kitchen in winter. Oven size 18x16½x12½ inches. Has far too many features to describe here. Come in and see it to fully appreciate its many advantages. Price complete, with tea shelf..... **$79.95**

Full Porcelain Trimmed and Polished Top

Complete With High Closet as Shown, $98.50



Solid Mahogany Windsor Rocker

Here is a correct Windsor design Rocker, made of solid mahogany. Possesses neatly panelled back, just as shown. Is exceedingly comfortable. You can purchase this high grade Rocker or Arm Chair to match at..... **$19.98**

Chair to Match



Natural or Frosted Blue Finish

Hand Woven Fibre Reed Sleeper

This Pullman Sleeper is made of hand woven fiber reed woven over steel stakes, making it practically indestructible. Has rubber tired wheels, easy riding springs and Bedford cord upholstery. Choice of natural or frosted blue finishes as desired at prices below. Price in natural finish..... **$26.85**

Price in Frosted Blue Finish..... $28.75



Chiffonier to Match at $24.85

Dresser Bargain

Made of strong, serviceable hardwood, finished in imitation quarter-sawed oak, in rich golden color. Closely resembles the genuine quarter-sawed oak. Has 40-inch base top, 24x20 inch plain plate mirror. A bargain at our special sale price of **$26.95**



Made of Genuine Ash

Enamel Lined Refrigerator

$13.95

Hartman lift-lid Refrigerator, illustrated to the right, is made of genuine ash in rich golden finish and is white enamel lined. Although illustration shows two wire shelves this refrigerator is supplied with only one. Has 30-lb. ice capacity. A very unusual bargain at only $13.95.



Floral Medallion and Allover Patterns

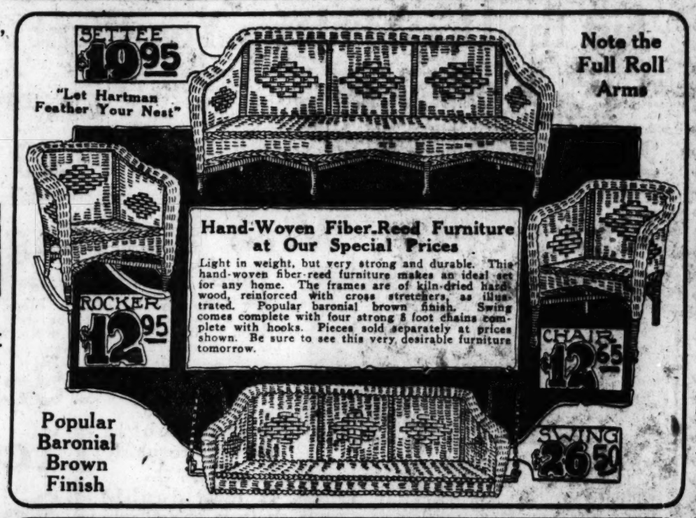
All Wool Surface

They Have High Pile and Are Noted for Their Wonderful Wearing Quality.

9x12 Ft. Heavy Seamless Wilton Velvet Rugs

$31.98

These 9x12 ft. heavy seamless wilton velvet rugs embrace allover floral and medallion patterns. Have high pile and will give excellent service. All wool surface and all fast colors. Don't miss them at this sensational sale price.

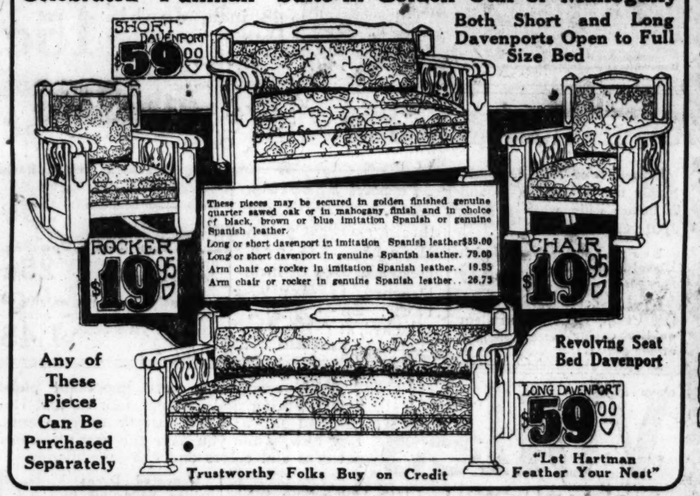


Hand-Woven Fiber-Reed Furniture at Our Special Prices

Light in weight, but very strong and durable. This hand-woven fiber-reed furniture makes an ideal set for any home. The frames are of kiln-dried hardwood, reinforced with cross stretchers, as illustrated. Popular baronial brown finish. Swing comes complete with four strong 8 foot chains complete with hooks. Pieces sold separately at prices shown. Be sure to see this very desirable furniture tomorrow.

Celebrated "Pullman" Suite in Golden Oak or Mahogany

Both Short and Long Davenports Open to Full Size Bed



These pieces may be secured in golden finished genuine quarter sawed oak or in mahogany finish and in choice of black, brown or blue imitation Spanish or genuine Spanish leather:

Long or short davenport in imitation Spanish leather $59.00
Long or short davenport in genuine Spanish leather. 79.00
Arm chair or rocker in imitation Spanish leather.. 19.95
Arm chair or rocker in genuine Spanish leather.. 26.75

Any of These Pieces Can Be Purchased Separately

Revolving Seat Bed Davenport

Trustworthy Folks Buy on Credit

"Let Hartman Feather Your Nest"

White or Vernis Martin Finish Simmons Steel Bed, Link Fabric Springs and Cotton Top Mattress Combination Specially Priced in This Sale



"Let Hartman Feather Your Nest"

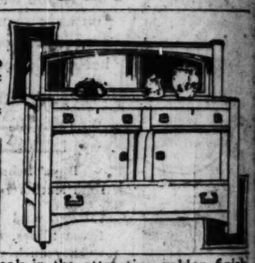
Massive 1½ in. Continuous Posts

$19.95

Steel bed is made by Simmons; choice of white or Vernis Martin finish, is 6 ft. 6 in. (full size) only; link fabric spring has tubular steel side rails, best to give a 5-inch rise; helical spring ends; mattress to fit is filled with best excelsior and has heavy cotton top, covered with strong ticking.

48-Inch Top Full Quartered Oak Buffet

Mission designed Buffet as illustrated, with full 48-inch top and full quartered oak construction. Comes in attractive golden finish. Large bevel plate mirror, measures 42x10 inches. A very special bargain at our sale price of only..... **$39.75**



Genuine Spanish Leather



This luxurious parlor rocker is upholstered with fine, genuine Spanish leather. The design is patterned after the well known Colonial period, as illustrated. Is made of seasoned quarter-sawed and solid oak in the attractive golden finish. Seat has six springs, is well padded and is very roomy. Note the shapely arms and posts. If you are looking for an excellent rocker at a reasonable price be sure to select this one at..... **$24.95**

Golden, Fumed Oak or Mahogany Finish Mission Desk

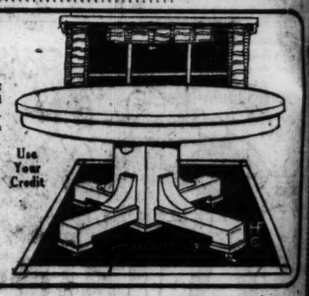


Equipped with Pigeon Hole Containing 4 Sections

Solid Oak Dining Table

A 42-inch solid oak dining table in golden or fumed finish. Extends to 6 feet. Has easy running extension slides and solid oak leaves. To see it is to want it at this sale price.

$21.95



Use Your Credit

Come In Tomorrow to See This Desk

A fine desk in golden or fumed oak or mahogany finish. Height 38½ inches; width, 28 inches. Equipped with pigeon hole containing four compartments. Exterior of fall veneered with genuine quartered oak or genuine mahogany. Very special at **$13.95**

HOUR SALES

Beginning at 9 o'clock tomorrow and for each hour of the day until 5 o'clock, we place on sale the greatest bargains imaginable for the housewives of Chicago. The reductions are so great that the sale will be only for the hours specified—none sold before or after the hours. No phone orders.

Handy Kitchen Table

From 8 to 10 A. M. Only

White wood top, white enameled base Kitchen Table, as illustrated. Equipped with handy utensil drawer. Top measures 26 x 42 in. Special from 9 to 10 A. M. only, at..... **$2.39**

7-Cup Aluminum Percolator

From 1 to 2 P. M. Only

Be here between 1 and 2 o'clock if you want this bargain. It's a 20-year guaranteed Aluminum Percolator that sells in a regular way at $1.50, but the Hour Sale at Hartman's brings the price to only..... **69c**

Folding Ironing Boards

From 10 to 11 A. M. Only

Made from kiln dried basswood, so constructed that it will not warp; fitted with convenient attachment for adjusting board to five different heights. Folds flat when not in use; liberal amount of skirt space; basswood top and birch stand. Priced at **$1.97**

Mahogany Finish Pedestal

From 2 to 3 P. M. Only

Stands 34 inches high. Has neatly turned standard as illustrated. This great little pedestal is sure to meet with a quick response on the part of eager bargain hunters. It's yours for only..... **$2.98**

Shirt Waist Box

From 11 to 12 M. Only

Covered with best grade matting, bound with rattan. A leader at .. **$4.66**

5-Piece Mop Set

From 3 to 4 P. M. Only

Comprises Cedar Oil Mop, medicated dusting mop, adjustable handle, dust cloth and pint can of Cedar polish. Special.... **77c**

Solid Oak Tabourette

From 12 to 1 P. M. Only

Stands 16 inches high; 13-inch top. Made of solid oak, fumed finish. Handy shelf below. From 12 to 1 P. M. only **$1.39**

Electric Buddha Lamp

From 4 to 5 P. M. Only

Comes complete with six panel shade with deep fringe. Is 15 inches high. Shade comes in assorted colors of Tussah silk in two-tone effects. Base wired for electricity with lamp socket, cord, and attaching plug complete..... **$5.88**

Simmons Couch Complete with Pad

A value that defies all competition in a famous Simmons sanitary couch, complete with pad. A drop side, all steel and iron couch, strongly braced; when both sides are elevated makes a bed 42 inches wide. Exceptional value at..... **$9.79**

A Real Value





Genuine Reed Stroller In Baronial Brown or Gray Finish

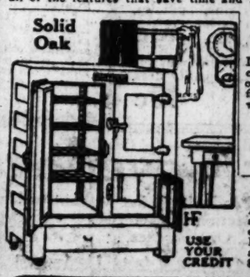
A big value in a genuine reed stroller, in choice of Baronial, brown or gray finish. Has 3-bow hood, padded seat and back, nickeled hub caps, adjustable reed foot well, ebony finish wood cross handle, and round steel rod pushers. The rubber tired wheels and resilient springs make this a very easy riding vehicle. Buy it at this sale price... **$12.68**

Solid Oak, Metal Top Cabinet

"Indiana Made" kitchen cabinet with tilting flour bin, which is filled from the top. Complete with glass coffee and tea jars, sliding table top, divided cutlery drawer, sliding wire shelf and all of the features that save time and labor.



Solid Oak



USE YOUR CREDIT

White Enamel Top Interior

Is a sanitary feature of importance. Made of solid oak, golden finish. A marvelous value at the price.

$36.75

Porcelain Lined Refrigerator

$49.75

A sanitary porcelain lined refrigerator scientifically built to be economical in ice consumption. As easily cleaned as a dish. Made of solid oak; walls are extra thick, air and seagrass quilting insulated. Has 60 lb. ice capacity. Special at.....

3 ROOMS COMPLETE WITH RUGS—$288.75 UP

A timely reminder to those who are about to move. All the furniture one needs to completely furnish a living room, bedroom and dining room is included. USE YOUR CREDIT.

Downtown Store Open Every Saturday Till 9 P. M.

Branch Store Open Thursday and Saturday Till 9 P. M.

Hartman's

Downtown Store, 226 to 232 S. Wabash Near Jackson Boulevard

Northwest Branch 1327 to 1333 Milwaukee Ave. Near Wood Street

Circassian Walnut Finish Bedroom Suite



Purchase These Pieces Separately at Prices Quoted or the Entire Suite at $139

Popular Colonial design bedroom suite, just as illustrated. Order the entire suite for $120.00 or the separate pieces at prices quoted below:

Dresser $46.95
Chiffonier $38.75
Dressing Table $31.50
Bed $23.50

DRESSER $36.95

PART EIGHT

Chicago Sunday Tribune.

THE WORLD'S GREATEST NEWSPAPER

APRIL 24, 1921.

Theaters 1, 2, 4. Movies 3. Music 4. Automobiles 8, 9. Aviation 10. Farm and Garden 11.

The Theaters

By Percy Hammond.

A tabloid résumé of this, that, and the other things now posing effectively as amusements in the Loop theaters:

"Mary"—A fruity musical sarsaparilla to which Mr. Cohan has added a flavor or two of the well known Cohan "kick." The sentimental sort of thing we imagine that Mr. Cohan would "kid" to death were it not his own. For instance, that sappy scene between the hero and heroine as they pose before a rustic bungalow and emit an oozy ballad entitled "The Love Nest." It is abject and popular, yessing the public with felicitous gusto, though with a saving tongue-in-cheek. It belongs, I suppose, among the benefactions. Try to get in.

"Linger Longer Letty"—Written around the quizzical personality of Miss Charlotte Greenwood, who can tell a riddle as well as, and perhaps better than, any other musical comedy comedienne. She jokes, dances, acts, and sings, and the play permits her, in the lingo of the esthetic flappers, to express herself. The show is quick, humorous, wise, and sporty, and it is not handicapped by any too much "class." For the Elks' rather than the Woman's Club.

"Irene"—Like the luscious flavors of Mr. Wrigley's chewing gums, it will last. Although it is nearly everything that a musical comedy ought to be, it is allowed for its first twenty weeks' performances in Chicago the tidy, not to say the handsome, total of $500,000, according to Mr. Garrity of the Shuberts, who counted the money. Miss Helen Shipman will be replaced in the leading role this week by Miss Dale Winter, who in the sunny nights of dissipation's early age, sang well and with dignity the Mother Songs indigenous to late hours and emotions alcoholic. In the picturesque assassination of her husband, Mr. Vronino, Miss Winter's behavior was excellent, as became a primrose misPed on the dubious brim of the heating waters; and she won her present without trading ignobly on that sordid but not uninteresting homicide.

"Pitter Patter"—Ernest Truex, Miss Eve Lynn, Miss Marion Keats, John Ellis Jones, et al. In songs, episodes, love making, and dances of a moderate interest and quality. It went very, very well, the New York reporters say, in New York.

"Tickle Me"—Frank Tinney.

"East Is West"—Miss Fay Bainter in a series of (to many) delectable tricks and cutenesses as the daughter of Prof. Herbert Johnstone, a celebrated American scholar and missionary to China. Kidnaped by Chinese gypsies at the age of 4, Miss Bainter enters the drama as Ming Toy, a forlorn but piquant and edible little slave girl, offered for sale in the busy basement of a Shanghai fish mart. The essential conflict of this edifying comedy is, thereafter, between the callow son of the American ambassador, and Charlie Yong, the treacherous and sinister chop suey king of San Francisco's dark, cryptic, and Oriental cafeteria life. The populace adores Miss Bainter's broad legerdemain and also Mr. George Nash's rococo façade of a swell but nasty Chink-American. The play is produced by William Harris, the solemn impresario of "Abraham Lincoln" and "Marie Stuart."

"Shavings"—Spoon vittels for the sentimental pessimists. Mr. Harry Beresford, who is beloved more than any other actor by Chicago press men, appears as a noble, unselfish, New England village soft-wit toy maker, who worships children and the wild flowers, and to whom a good deed is more fun than a dowd trick and prosperity. He loves and loses the desirable Miss Clara Somers, impersonating a pious widow, to Mitchell Harris, a tall trim major of the worthwhile A. E. F. Mr. Beresford's acting is Sears-Roebuck in its inclusions of extensiveness. It is a catalog of exhibition, performance, interpretation, impersonation, characterization, showmanship, caricature, buffoonery, sincerity, insincerity, honesty, and salesmanship, not to be excelled in any list put out by the auctioneers of the theater. A good actor, stopped, perhaps, by popular demand for bad acting.

"Bab"—Mrs. Rinehart, the author of this comedy, has lived a cosmic life. She knows," from her Odyssean browsings from Flanders fields to Edinburgh, the ways of men and women from the cradle to the crematory. A great person, Mrs. Rinehart, I think, clever, intrepid, handsome (judging from her photographs), and expert in the transference of that which she wishes to be transferred to what is called the printed page. In "Bab" she exposes through the fluent medium of Miss Helen Hays, the damp sub-deb, flapping her moist wings as she emerges from the so-called nest. Miss Hays is youthful, vigorous, good looking, individual. She does for "Bab" much more than Mrs. Rinehart could have anticipated from the show shops. You will like Miss Hays and "Bab," if you don't expect, as often you do, too much from the alleged American theater.

"The Bat"—A quiet, exciting circus, full of sleek crimes and misdemeanors. I suspected it to be, from a first night observation, a successful hippodrome, deserving no more attention from a theater critic than Sells-Floto or the Ringlings'. You liked it? So did I. So does everybody. We must have our mud pies.

"The Tavern"—A humorous spoofing by Mr. Cohan of the heavy, old-time, picturesque play of adventure. It did not get over in Chicago as it did in New York, and it is even now packing up to leave. The Chicago production of "The Tavern," if it did nothing else, suggested that Mr. Lowell Sherman should play nothing hereafter except striding parts with curls and sweeping gestures—Virginius, Antony, Spartus the Gladiator, or Romeo. The "hit" in Chicago of "The Tavern" is the remark now and then of Joseph Allen, "What's all the shootin' about?" That line is blown up in the advertisements and the editorials as the "punch" of "The Tavern." One suspects that Mr. Allen's personality is responsible for the inflation of that commonplace inquiry.

"Dulcy"—A smart comedy for bright audiences. Miss Lynn Fontanne, as a maker of mischief and platitudes, is top-hole, and so are the others in her competent entourage. The play is by Messrs. Kaufman and Connelley, New York journalists, with an earned courtesy to Franklin P. Adams, another New York journalist. It is worth while, if you are.

"The Beggar's Opera"—Quaint stuff from the antiquity of the early eighteenth century, by Benjamin Gay. Pretty, old-fashioned music, broad comedy, and excellent English singing and acting.



MISS DALE WINTER *in* "IRENE"
STUDEBAKER LEWIS-SMITH PHOTO



MISS OCTAVIA BROSKE — "MARY"
COLONIAL ARTURA PHOTO

Mr. Woods, as follows, beats upon his breast a merry tom-tom, and shrives himself of unpretty conduct in the drama:

My Dear Percy: I read with absorbing interest your sincere and touching threnody on my wasted life. If I am not contrite, it is because the bitter-sweet depths of contrition are not in this hardened heart; I ached for repentance, but repentance would not come.

But perhaps there's a reason. Not long ago these sinful eyes of mine looked with admiration not second to yours on the two handsome structures dedicated by my labors to that mellifluous twain, Chicago and Thespis. And as I gazed the spirit of Satan whispered in my ear in this wise:

"Al, these theaters were built, perhaps, for Art, but not by Art. The tragic symphonies of Shakespeare, the Celtic rhythms of Synge, the whimsical pipe of Barrie, or even the husky bassoon of Augustus Thomas, went not into their making. They were built by 'Up in Mabel's Room,' 'The Girl in the Limousine,' 'Breakfast in Bed,' 'Ladies' Night,' and the rest of that cacophonous and wildly cavorting host."

If this be reason, make the least of it.

What profits it a man, say you, if he gain two theaters in Chicago more than Shubert, and lose his own soul?

Percy, it profits him nothing. But those two theaters would not stand today wooing the Muse to the great suburb of THE TRIBUNE if a million souls hadn't been lost with mine to build them. And can I mourn for those souls? No, my dear Percy! Not while their laughter rings in my ears as they de-

[Continued on page four.]

Barrymores' Brother and Sister Act, 'Clair de Lune,' Is Pretty, but a Mess

By James Whittaker.

NEW YORK, April 23.—[Special.]—The Barrymores have become Brahmins of the theater. They have stage rituals sacred to themselves and hallowed by their worshippers, who do not aspire to know what they portend. A future H. G. Wells will erroneously discover that the opening night of Michael Strange's "Clair de Lune," in which Ethel and John Barrymore play in the Empire theater, was also the date of a sun-spot and draw a readable conclusion. History prefers to veil itself in hieroglyphics. The ascending Barrymores are showing a preference for being historical.

It will amuse the future H. G. Wells to discover that a contemporary commentator thought that the meaningful mysteries of "Clair de Lune" were beautiful bunk. "The early Manhattanite," he will write, "had a brain equal to a fair understanding of The Barrie, but it faltered when dealing with the problem of The Barrymore."

"Clair de Lune" is the Barrie-most play. It is also the missing Maeterlinck. Liberate those two from the inhibitions of grammar and sense and you have Michael Strange. I think Strange has gone to the workshop of the former and picked up all the odds and ends of moods which did not fit into "Mary Rose" and to the secret castle of the latter to gather all the miscellany of word sounds which were not used in "Pelleas and Melisanda." "Clair de Lune" is pretty, but a mess.

The author makes one unwilling concession to our bold barbarian stage laws. She stoops to a plot. There is an ashamed confession in very small type on the Empire theater programs that Michael Strange borrowed an incident from Victor Hugo's "L'Homme Qui Rit" for the foundation of her play. I believe that Strange is more apologetic for having used any plot at all than for having borrowed one. In any event the plagiarism is slight. The disfigurement of John Barrymore by a large daub of red grease paint which carries one corner of his mouth to his ear is all the author need thank Hugo for.

Around this decorative incident Strange word-paints a thing which is neither fable, because it has no moral, nor play, because it has no trend, nor poem, because it has no beauty. "Clair de Lune" has deceptive simulations of all three. You will think it points some obscure moral until it is all over and the moral lost. You will think it is a play at moments, because Ethel Barrymore is saying something in a sweetly low significant tone. And you will often breathe deeply, as if a beautiful thought had come out of a line, but again it is Ethel Barrymore, draped in gowns that are dreamt to grace her beauty and dripping senseless syllables that are jewels.

The play is about the exquisite depravities of a royal court, to which no location is ascribed and the existence of which is not dated. The empty hearts of its royalties and nobles are moved by empty passions. It contains no heroic chevalier who may aspire to the hand of lonely Queen Ethel Barrymore. She stoops idly to unworthy loves. It is Guinevere with no Launcelot. There is a duchess and her princeling fiancé. There is a pandering seneschal who slinks about distributing various keys to unpassionate intriguing couples. He is the arranger of affairs which pall. There are numerous lords and ladies who wish it were not impossible to yawn while being kissed. It is the palace of Queen Barrymore the Beautiful Bored.

A traveling company of listless mountebanks fills the palace park with formal merriment one evening. They are a leprous clown, his blind sweetheart, and a philosopher-proprietor. John Barrymore makes his entrance dancing some of Nijinsky's steps better than Queen Victoria, but not quite as well as the kronprinz might have done them. He unmasks a hideous visage. The enterprising seneschal shakes up his assortment of keys and makes a new distribution. The clown finds himself in the chamber of the duchess. The blind girl is allotted to the princeling fiancé.

Thanks to the bravery of Miss Violet Kemble Cooper, who plays the duchess, a totally unexpected and amazing moment of drama is injected into the fitful lyricism of the proceedings when she takes her scene with clowning John Barrymore seriously. It is a bit plebeian, of course, this coming right out and acting in the middle of an unacted drama, but the inclination is to

[Continued on page two.]

WURLITZER WURLITZER WURLITZER



It Plays —and Sings!

The Apollo-phone accomplishes everything musical. Besides combining all the possibilities of the player piano and the phonograph, it offers the opportunity of a player piano accompaniment to the phonograph. In one case, under one control, and at the price of a good player piano you have an instrument that plays *all* records and *all* rolls. Just imagine the pleasure and enjoyment you could have playing the accompaniment to the great tenor, John McCormack! Any person, regardless of their musical ability, can do this who owns the Apollo-phone. Call tomorrow for demonstration or mail the coupon today.

Twelve leading makes of players, grands and uprights, including the Knabe, Wurlitzer and the celebrated Apollo player. A few new guaranteed player pianos on sale tomorrow only, at

$495



Copyright, 1921, The Rudolph Wurlitzer Co.

Musical Instruments

Violin Outfit	$10.00	Bb Cornet	$17.50
Cello	50.00	Hohner Harmonica	.50
Banjo-Ukulele	4.95	Xylophone	16.00
Ukulele	2.45	Slide Cornet	15.00
Tenor Banjo	15.00	Mandolin	4.95
C Melody Saxophone	90.00	Trombone	22.50
Slide Whistle	3.50	Trap Drum Outfit	65.00
Boys' Scout Drum	12.00	Bb Clarinet	30.00
Army Bugle	3.75	Banjo Mandolin	15.00
Cornet Jazz Mute	3.75	Piccolo	6.00
Saxophone Jazzer	2.75	Flute	20.00
Accordion	7.00	Guitar	8.50

Largest and most complete stock of high grade band and orchestra instruments. Convenient terms of payment can be arranged. Visit this interesting department of "everything musical."

Music for Everyone!

"SHOW me the home wherein music dwells and I shall show you a happy, peaceful and contented home"—and there's more truth than poetry in these few lines penned by Longfellow. Poor indeed is the home that now-a-days cannot afford music of some kind. The little money invested in a player piano, grand piano or Victrola will bring musical dividends well worth while. To suggest and to help you choose the right musical instrument at the right price for your home is only a part of the service of this great Wurlitzer music house.

Victrola Records

64078—A Dream—Evans Williams	$1.25
64183—At the Brook—Maude Powell	1.25
64200—Silver Threads Among the Gold—McCormack	1.25
64562—Rosary—Kreisler	1.25
64586—Nightingale Song—Alma Gluck	1.25
64708—Sweetest Story Ever Told—Sophie Braslau	1.25
64730—A Dream of Youth—Kreisler	1.25
64795—Kiss Me Again—Mabel Garrison	1.25
64823—Carmen—Prelude to Act 1—Philadelphia Orchestra	1.25
64839—Her Bright Smile Haunts Me Still—Edward Johnson	1.25
64858—Los Ojos Negros—Zanelli	1.25
64861—Fond Recollections—Hans Kindler	1.25
64890—Chanson Indoue—Kreisler	1.25
64914—Stein Song—Werrenrath	1.25
74053—Mignon—Polonaise—Galli-Curci	1.75
87070—For You Alone—Caruso	1.25
87200—Oh, Boys, Carry Me 'Long—Louise Homer	1.25
88127—Aida—Celeste Aida—Caruso	1.75
88063—Mari Mari—Neapolitan Song—Scotti	1.75
88085—Carmen—Habanera—Calve	1.75

We list above only a few of the many hard-to-get Victor records now in our stock. Call tomorrow and make your selection. Wurlitzer records are never sent out on trial or approval. Thousands prefer this sanitary plan.



Buy a Victrola —on Your Own Terms!

Every home can now afford to own and enjoy the Victrola's wonderful variety of fine music. Our new extended easy payment plan opens the way for complete musical happiness. In this wonderful instrument you will find an inexhaustible field of true musical delight. And the Victrola is so easy to own that there should be no reasonable reason why your home should be deprived longer of its great entertainment. Talk it over with the entire family today and call tomorrow for demonstration. You will be agreeably surprised to learn how easy it is to purchase a Genuine Victrola from Wurlitzer. The coupon below is for your convenience, if unable to call—mail it today.

Every style Victrola from $25 to $700 now on display. We are pleased to announce a fine showing of the new cabinet style Victrola 80, in all wood finishes. Price only

$100

Player Piano Rolls

Make Believe	$1.25	Bright Eyes	$1.25
Parisian Nights	1.00	Tannhauser Overture	2.00
Nola	.75	Narcissus	1.00
My Mammy	1.25	Some Little Bird	1.25
Traumerei	1.25	Anitra's Dance	1.00
Star of the Sea	.75	Children's Pieces	.50
Rhapsodie Hongroise	1.00	Hungarian Dance	.50
I'm Missin' Mammy's Kissin'..	1.00	Love's Spell	1.00
Spring Song	1.25	Humoresque	1.00
Just a-Wearyin' for You	.50	Elegy	.50

One music-roll department where the old phrase "out of stock" is unknown. Make us prove it. Complete stocks at all times. Our three-day approval plan is worth investigating. Phone Harrison 1892 for any of the above rolls if unable to call.

T. 4-24

TEAR OUT AND MAIL TODAY

WURLITZER,
329 S. WABASH.

I am interested in the instrument checked below. Kindly send catalog and full information regarding prices and terms. No obligation.

☐ Apollo-phone—player-piano
☐ Victrola
☐ Band and Orchestra

Name .....

Address .....

329 South Wabash—The Rudolph Wurlitzer Co.—Just South of Jackson

'Clair de Lune' Is Pretty, but a Mess

[Continued from page one.]

stand up and shout undecorously when Miss Cooper, courageously accepting the scene for what it—a moment of perfect Grand Guignol horribleness—acts the lady degenerate as devilishly as she is written. The only sincere moment in the play is hers, when she throws herself gloatingly in the arms of the disgusting clown and begs for a more real, though horrible, embrace than the ministering seneshal has yet found for her. Strange is here exposed as a decadent poet. It is characteristic of decadence that vice is its only sincere element.

The play falls away from this crisis to its end by inertia. The artistic energy of the author is exhausted by this one person of the moment of viciousness. The clown commits bored suicide. The queen banishes the duchess and the princeling. The seneshal reduces his keys and prospective tips by two. At the last Queen Ethel, in something pale, pink, patrician, and perfect, is left smiling wistfully alone, regretting that queens can live so near so much of life and participate in none of it.

Ethel Barrymore's rôle in the play is negative, John Barrymore's is small. One wonders why either of them plays in it. Michael Strange is the pen name of Blanche Oelrichs Barrymore, the new wife of the latter. Perhaps he, at any rate, did his part for the love o' Mike.

A fortune has been spent on the staging of the play. The costumes are proudly perfect. Miss Barrymore's gowns of white and near-white pale scintillating colors are unreally beautiful. Your excuse for paying the $5.50 which is charged for a seat to this exclusive production might be that you are profiteering when you pay with stuff of so little value as money for a glimpse of Miss Barrymore at the apogee of her lasting beauty. But your reason would be the audience. New oil millionaires have been paying king's ransoms for the privilege of being contained in the same room with the kind of people who are making evenings in the Empire theater social events of the first importance and incidentally terrible experiences with bad manners.

LAST WEEK
MATINEE WED. & SAT. AND FINAL PERFORMANCE SUN NITE MAY 1ST
1921 - April - 1921
Sun 24 | Mon 25 | Tue 26 | Wed 27 | Thu 28 | Fri 29 | Sat 30
LAST 8 NIGHTS
HENRY W. SAVAGE'S CAPE COD COMEDY
"SAVINGS"
TAKEN FROM JOSEPH C. LINCOLN'S NOVEL
WITH HARRY BERESFORD
POWERS
LAST BARGAIN MAT. WED., BEST SEATS $1.50
SUBURBAN MAT. SAT., NO SEAT OVER $2.00
A. L. ERLANGER and HARRY J. POWERS, Managers.
Box Offices Open 9 A. M. to 10 P. M.—Sundays Noon to 10 P. M.—Phones State 4200
Main Floor Seats Also on Sale at Coutholi Agencies at Box Office Prices

STARTING MONDAY, MAY 2 SEATS THURSDAY MAIL ORDERS NOW
First Matinee Wednesday, May 4—Best Seats $2.00. Positively the only Wednesday Matinee played during this engagement. Every night, including Sunday, and Saturday Matinees only. NOTE PRICES EVERY NIGHT, BEST SEATS.....$2.50 SATURDAY MATINEES, BEST SEATS, 2.00
DAVID BELASCO PRESENTS
The Scintillating Comedy
BY JEAN ARCHIBALD
CALL THE DOCTOR
WITH A DISTINGUISHED CAST
including
PHILIP MERIVALE — RUTH SHEPLEY
WILLIAM MORRIS — CHARLOTTE WALKER
JOHN AMORY — FANIA MARINOFF
REA MARTIN — JANE HOUSTON
BARBARA MILTON — MRS. TOM WISE
Produced Under the Personal Direction of Mr. Belasco

ENGAGEMENT EXTENDED
POSITIVELY LAST WEEK OF
D. W. GRIFFITH'S
WAY DOWN EAST
AT THE
AUDITORIUM
Wabash and Congress St.
Owing to previous bookings, there will be no performances today. Last six days start tomorrow matinee, April 25th, continuing every afternoon at 2:15, every night at 8:15.
Chicago Run Ends Saturday Night, April 30th.
PRICES:
Nights & Saturday Mats.
Entire Lower Floor.....$1.00
Entire Balcony.....50
Entire Gallery.....25
Box Seats.....1.50
All Other Matinees
Entire Lower Floor.....$ .75
Entire Balcony.....50
Entire Gallery.....25
Box Seats.....1.00

A. L. ERLANGER and HARRY J. POWERS, Managers
Box Offices Open 9 A. M. to 10 P. M.—Sundays Noon to 10 P. M.—Phones State 4200
Main Floor Seats Also on Sale at Coutholi Agencies at Box Office Prices
BLACKSTONE
TO-NITE & EVERY NIGHT 50¢ to $2.50
MATS. WEDS. & SAT. 50¢ to $2.00
"A flame of genius burning somewhere in the oilish personality of Helen Hayes."—Stevens, Examiner
"The play is full of Mrs. Rinehart's wit and satirical wisdom."—Hammond, Tribune.
HELEN HAYES
IN EDWARD CHILDS CARPENTER'S COMEDY
FROM MARY ROBERTS RINEHART'S SATURDAY EVENING POST STORIES
"MR. TYLER'S SURPASSING CAST"—PERCY HAMMOND-TRIBUNE
"BAB"

WOODS
A RIOTOUS HIT!
FRESH! FLIP! FUNNY!
A BIT UNRULY—BUT MOST INNOCENT
OFFERED BY A. H. WOODS
GERTIE'S GARTER
BY WILSON COLLISON AND AVERY HOPWOOD
WITH HAZEL DAWN, WALTER JONES, DOROTHY MACKAYE
BEST SEATS POP. MAT. WED. REGULAR MAT. SAT.

Box Offices Open 9 A. M. to 10 P. M.—Sundays Noon to 10 P. M.—Phone State 4200
Main Floor Seats Also on Sale at Coutholi Agencies at Box Office Prices
ILLINOIS EVERY NIGHT
A. L. ERLANGER and HARRY J. POWERS, Mgrs. Matinee Sat. Only
ARTHUR HAMMERSTEIN Brings
FRANK TINNEY
IN A MUSIGIRL COMEDY
TICKLE ME
A Sunburst of Femininity.
A Downpour of Dance and Melody.
A Rainbow of Color and Flash.
A MIRTHQUAKE of LAUGHTER

DO YOU KNOW THAT CHARLOTTE GREENWOOD
IS KICKING JOY INTO THE HEARTS OF HER AUDIENCE AT EVERY PERFORMANCE OF OLIVER MOROSCO'S OVERWHELMING MUSICAL COMEDY SUCCESS
LINGER LONGER LETTY
OLYMPIC
"MISS GREENWOOD'S ART IS AS SMOOTH AS SLIPPERY ELM"—Ashton Stevens, Herald and Examiner
MISS GREENWOOD'S COMIC PATTER HITS THE TARGET AND RINGS THE BELL OF LAUGHTER"—Charles Collins, Evening Post

WAGENHALS & KEMPER PRESENT
THE BAT
BY MARY ROBERTS RINEHART AND AVERY HOPWOOD
5TH BIG MONTH MAIL ORDERS NOW
SHUBERT PRINCESS TONIGHT MATS. WED. & SAT.

GEO. M. COHAN'S GRAND
FAREWELL WEEK — ENDING SUNDAY NITE
GEO. M. COHAN'S MYSTERY MASTERPIECE
THE TAVERN
WITH LOWELL SHERMAN AS "THE VAGABOND" and JOSEPH ALLEN AS "THE HIRED MAN"
PRE-WAR PRICES NOW PREVAIL
EVENINGS 50¢ to $2.00 — WED. MATINEE 50¢ to $1.00
BEGINNING MONDAY NIGHT, MAY 2nd
GEO. M. COHAN'S PRODUCTION
THE MEANEST MAN IN THE WORLD
SEATS ON SALE NEXT TUESDAY

Box Offices Open 9 A. M. to 10 P. M.—Sundays Noon to 10 P. M.—Phones State 4200
Main Floor Seats Also on Sale at Coutholi Agencies at Box Office Prices
COLONIAL—TONIGHT
A. L. Erlanger and Harry J. Powers, Managers
Lower Floor $3.00-$2.00 - Balcony $1.50-$1.00
Last Balcony $1.00 - Gallery 50¢-75¢
Wed. Mat. 50¢ to $2.00 - Sat. Mat. $2.00 to $2.50
SAT. EVE. ORCHESTRA $3.00 BALCONY $2.50 GALLERY 75¢
THE SEASON'S SENSATIONAL SUCCESS
MARY
ISN'T IT A GRAND OLD NAME?
A WHIRLWIND of SPEED — A WHISTLEABLE SCORE — AND A "PEP" CHORUS, THE BEST GEO. M. COHAN EVER PRESENTED
GEO. M. COHANS COMEDIANS IN THE BEST MUSICAL COMEDY IN YEARS

STUDEBAKER TONIGHT
MATINEES WED. & SAT.
6TH MONTH
SPECIAL ENGAGEMENT
DALE WINTER
IN "IREN"
MUSICAL COMEDY CLASSIC
POPULAR SUMMER PRICES

ZIEGFELD (Next to Blackstone Hotel)
—First Exclusive Showing—
NOW PLAYING—Continuous 1 P. M. to 11 P. M.
GOLDWYN PRESENTS WILL ROGERS
Late Star of Ziegfeld Follies
In His Latest and Best Character
"BOYS WILL BE BOYS"
From the Story by Irvin S. Cobb,
An instant appeal to the irrepressible "boy" that lives in the heart of every man. Women will revel in the tender sentiment of the love tale. Children will be delighted—it's full of humor.

Supreme Vaudeville
Majestic
Orpheum Circuit
WM. & GORDON DOOLEY | Last Time TODAY | NATI SILBAINITA
Beginning Tomorrow Matinee
THE STARS OF MUSICAL COMEDY
CECIL LEAN and CLEO MAYFIELD
in "JUST AS THEY ARE"
Ed & Mack WILLIAMS | Three LORDONS
SHEILA TERRY
with Harry PETERSON & Morris LLOYD in "THREE'S A CROWD"
JEANETTE HARRY
HACKETT & DELMAR
Present Their New Offering
"THE DANCE SHOP"
With a Bevy of Beautiful Salon Girls
JACK McLALLEN & MAY CARSON
in a Rollicking Whatnot, Entitled
"WHOA! SABAH"
THE PARKERS
(Father and Son) Extraordinary Athletes
KINOGRAMS Topics of the Day
PATRICOLA
The Scintillating Melodist
Phone Cent. 6400 | Mat. Daily at 2 Nights at 8 | Popular Prices

CENTRAL EVERY NIGHT
VAN BUREN & MICHIGAN MATS. WED. & SAT.
The Beggar's Opera
"TWO CENTURIES OLD AND STILL DELIGHTFUL"
SEATS SELLING 2 WEEKS AHEAD

Orpheum Circuit
Palace
Superb Vaudeville
LAST TIMES TODAY
COURTNEY SISTERS | Long Tack Sam The Cansinos
Starting Tomorrow Matinee
WELLINGTON CROSS — The Musical Comedy Favorite
BERT CLARK & FLAVA ARCARO in "A Wayward Conceit"
Percy—OAKES & DELOUR—Pamela Present a Cycle of Cyclonic Dances
FLORENZ AMES & ADELAIDE WINTHROP in "Alice in Blunderland" A Thumbnail Revue
ELSIE WHITE The Four-Leaf Clover Girl Abe Frankl at the Piano
BERT BAKER & CO. in "PREVARICATIONS"
Jack—CAHILL & ROMINE—Don Present "A Comedy Mix-Up"
THE GREAT JOHNSON The Aerial Wonder
GEORGE McFARLANE The Favorite Baritone
MATINEE DAILY | POPULAR PRICES | Telephone State 7266

Lucien Muratore
World's Greatest Tenor
Farewell Appearance Before Sailing for France
And
AMY NEILL
Violin Soloist
Auditorium
Thursday Eve., May 5
Tickets on Sale at Box Office
Mail orders must be accompanied by self-addressed and stamped envelopes.

Fighting Back
MR. P. T. HARMON,
Care Dreamland Ball Room,
Chicago, Illinois.
After reading your ad. of restoring which you state Elgar has been crowned king of improvised music in the present world, I would say you sure had a nerve to criticise O'Hare's crust, when you attempt to crown your made-to-order self the king of improvised music and refer to the rules of harmony without knowing jazz. You really should get wise. JAZZ AND VERY POOR HARMONY.
Yours for fair play,
J. CEPAK.
MR. CEPAK:
When the musical world crowned Elgar King of improvised music, it was not the perfect harmony. He still adhered in his method of improvising to set numbers.
When musicians of your kind attempt to imitate him, you find a complete lack of harmony and in the COMMON PEOPLE CLASS! Musicians more clever than you have been unsuccessful in attempting to imitate Elgar. His method of composing a one-step and fox-trot with the same grace, crooning, peppery and delightful rhythm, as well as the artistic interpretation given the waltzes with the true technic of Mr. Gossette at the piano is what has placed ELGAR'S BAND IN A CLASS BY ITSELF! They play from dance to simple song waltz to the most intricate waltzes of Lincke and Strauss.
THE BOX OFFICE TELLS THE STORY!
HARMON'S DREAMLAND BALL
SPRING FROLIC
APRIL 28TH
PROF. THOS. M. SHEEHY Troupe—Wonderful Dancers
Lemonade and Cake Free

PLAYHOUSE
BEGINNING MONDAY, MAY 2
ARTHUR HOPKINS WILL PRESENT
BEN-AMI
IN SVEN LANGE'S PLAY
"Samson and Delilah"
WITH
PAULINE LORD
and Cast Including Robt. T. Haines
SEAT SALE THURSDAY

AMERICA'S FOREMOST THEATRE OF CEASELESS VARIETY
The Home of State-Lake Orpheum Circuit
CONTINUOUS 11 A.M. to 11 P.M.
VAUDEVILLE - PHOTOPLAYS
11:00 - 2:00 - 5:00 - 8:15
BEGINNING MONDAY
HENRY SANTREY And Syncopated Society Band
GEORGE AUSTIN MOORE
HARRY J. CONLEY In "RICE AND OLD SHOES" With Naomi Ray—By Grace Ryan
Dan STANLEY & BIRNES Al.
MULDOON, FRANKLYN & ROSE In Revelry of Song, Dance and Music
CLAUDE GOLDEN
HARRY & ANNA SEYMOUR Breezy Bits of Mirth and Melody
FIVE AVALONS | SEALO
PHOTOPLAY—Exclusive Showing
CONSTANCE BINNEY In "THE MAGIC CUP"
Matinees 31c-45c | Evenings 36c-50c | Sat. Sun. & Holidays 36c-54c

EAST IS WEST
WITH FAY BAINTER
PRICES FOR EVERY NIGHT
450 Orchestra Seats, $2.50
Balcony, $1.00, $1.50, $2.00
Family Circle, All Seats, 75c
WED. & SAT. MATINEES.
450 Orchestra Seats, $2.00
Balcony, $1.00, $1.50
Family Circle, 50c, 75c
SHUBERT GARRICK Evgs. 8:20 Mats. 2:20
No One Seated During Prologue

GREAT NORTHERN HIPPODROME
QUINCY et JACKSON
BETWEEN STATE & POSTOFFICE
CONTINUOUS 11 A.M. to 11 P.M.
VAUDEVILLE
BEGINNING MONDAY
Best Quality—Biggest Value—Least Cost
SWEET SWEETIES
A Musical Tabloid with a Bevy of PRETTY GIRLS
CLAY CROUCH Black Face Comedian
CHISHOLM & BREEN "HER CAVEMAN"
PETERSON, AVERY & REESE HARMONY SINGERS
FOUR RENEES In a Characteristic Dance Study
STUART & LAWRENCE "The Male Patti" || "In a Cycle of Songs"
HUBERT CARLTON The Black Gob
STUART & KEELEY—SIG. BEE'S DOGS
EUGENE BROS.—LORRAINE ERNEST
JIM & BEE McINTYRE
WILLE BROS. America's Greatest Equilibrists
Last Performance Begins 9:30 P. M.

TWICE DAILY COLUMBIA CLARK AT MADISON Matz. 2:15 Eves. 8:15
EVERY DAY LADIES DAY
Week Commencing Matinee Today
Burlesque DeLuxe
The MILLION DOLLAR DOLLS
WITH JOE FREED IN "The LITTLE ELEPHANT"
A MUSICAL REVUE—BRILLIANT in Stars and Beauties.
CHORUS of MILLIONAIRE DOLLIES

JONES, LINICK & SCHAEFFER
McVICKER'S
MADISON near STATE
CONTINUOUS VAUDEVILLE
11 A.M. to 11 P.M. POPULAR PRICES
LAST TIMES TODAY
BERNICE La BARR, RUCKER & WINIFRED
Beginning Monday
Vaudeville's Most Pretentious Revue
"BUZZIN' AROUND"
With Jack Hallen, Margaret Osborn, BIG BUZZIN' CHORUS of QUEEN BEES
Dixie Hamilton & Co., Gaulano & Marguerite "BREAKFAST FOR 3"
Leon's Ponies. Kane & Chidlow Aerial Fuji
Weston & Eline That Upper World Pair

CORT
EVES. & SAT. MAT. 50¢ to $2.50
EXCEPT SAT. NIGHT $3.00
WED. MAT. 50¢ to $2.00
JUST A REMINDER HAVE YOU SEEN THE NEWEST, GAYEST COMEDY
DULCY
by GEORGE S. KAUFMAN AND MARC CONNELLY
WITH
LYNN FONTANNE
AND A BRILLIANT COMPANY OF COMEDIANS
10th Week of Laughs

JONES, LINICK & SCHAEFFER
RIALTO CONTINUOUS VAUDEVILLE
STATE ST. at VAN BUREN
11 A.M. to 11 P.M. Popular Prices
LAST TIMES TODAY
STEIN & SMITH FRED SCHWARTZ
Beginning Monday
BERT HOWARD The Piano King
Walmsley & Keating Comicalities of Life
PAULINE SAXTON & SIS
SARGENT & MARVIN
Leach Wallin Trio Clemenso Bros.
Gypsy Songsters "A Romany Camp"
"Into the Light" Thrilling Sketch

LA SALLE MADISON NEAR CLARK
Twice Daily, 2:30, 8:30; Sun. Mat. 3
All Seats Reserved
Seats Now Selling 4 Weeks in Advance
METRO Offers BLASCO IBANEZ'
THE 4 HORSEMEN OF THE APOCALYPSE
SECOND THOUGHTS OF A FIRST-NIGHTER
"Away up among the high lights of 'The Four Horsemen' is the poetry and pathos of its love story. All the admiration and sympathy he (Julio) has won as the pampered, reckless idol of the rich old Centaur, he retains when he becomes the deliberate impetuous lover of Lanier's wife. There's a nobility to his villainy that somehow makes him more a man."
OBSERVER, Herald and Examiner

Auditorium
Mary Garden
Only Concert Appearance
ASSISTED BY GLEE CLUB
Association of Commerce
FRIDAY EVENING
MAY 6, at 8:30
Prices $1.00 to $3.00
(WAR TAX 10% ADDITIONAL)
MAIL ORDERS NOW
SELF-ADDRESSED, STAMPED ENVELOPE MUST ACCOMPANY ALL MAIL ORDERS

SUNDAY AFTERNOON
MAY 8th, at 3:30
Galli-Curci
LAST CONCERT THIS SEASON
TICKETS NOW ON SALE AT BOX OFFICE

COMISKEY PARK 35th St. and Shields Ave. Baseball Palace of the World
BASEBALL TODAY
White Sox vs. Detroit
GAME at 3 P. M.
Reserved Seats on Sale at Ball Park—Yards 128

ORCHESTRA HALL
TODAY at 3:30
ONLY CHICAGO APPEARANCE
TITO SCHIPA
TENOR, CHICAGO OPERA
IN RECITAL

COLISEUM
LAST TIMES TONIGHT
2:15 and 8:15 P. M.
SELLS-FLOTO CIRCUS
With "Poodles" Hanneford, Greatest Clown Rider of All Time
Popular Prices—50c to $1.50 Plus Tax
SALE LYON & HEALY'S and COLISEUM

JESSIE B. HALL Presents
ETHEL WAKEFIELD GABRIEL, SOPRANO, and ALICEBETH FOSTER, VIOLINIST, in the YOUNG AMERICAN ARTISTS' SERIES
Thursday, April 28th, at 8:15
RECITAL HALL—FINE ARTS BUILDING

STAR & GARTER Madison at Halsted
STARTING MATINEE TODAY Matinee Every Day Tel. Monroe 4906
"THE BON TON GIRLS"
With JOHN BARRY and GEO. DOUGLAS
Special—Best Reserved Mat. Seats for Ladies, 25c
10,000 WOMEN ATTEND OUR SHOWS WEEKLY

PHILIP WIGHT NEUMANN announces
KIMBALL HALL Today at 3:30
Piano Recital Heniot Levy
THIS TUESDAY EVE.
Bessie Birdie Piano Recital KAPLAN
THIS WEDNESDAY EVE.
Rudolph Ganz
NEXT SUNDAY AT 3:30
MARIE Piano Recital Hoover Ellis

The Time Has Come, the Walrus Said, to Save a Bit o'Money

"BURIED TREASURE."

Produced by Paramount. Directed by George D. Baker. Presented at the Orpheum.

THE CAST.

Peggy Vandermullen ..... Marion Davies
Dr. John Grant ..... Norman Kerry
William Vandermuellen ..... Anders Randolf
Mrs. Vandermuellen ..... Edith Shayne
Geoffrey Vandermuellen ..... Ed. Schenck
Jean De Chavannes ..... John Charles
The Captain ..... Thomas Findlay

By Mae Tinée.

MONEY can do everything in the world for Marion Davies—but make an actress of her. It can procure stories for her, furnish her with lavish sets and costumes, surround her with clever people, but the automaton remains the automaton.

Miss Davies expresses emotions of various kinds after just one fashion. She opens her mouth as wide as she can as often as she can and she shakes her head vigorously—doubtless to prove to a not too interested world that her hair is all her own. These are her prize tricks. Add to these the simper, the rolling eyes, the gauche mannerisms, and you have her complete. She has no reserves and no surprises for you save the constant astonishment that possesses you as to how she gets away with it.

At that she hasn't much of a story in "Buried Treasure." It's a foolish thing that meddles a bit with the reincarnation theory and gives Miss Davies a chance to go into trances. During these she believes she is a Spanish señorita. Through the gift, or whatever you want to call it, that she possesses she is enabled to discover buried treasure, which enables her and the poor young doctor she loves to marry with prospects of extreme prosperity.

The plot is awkwardly worked out, with everybody idiotically doing things nobody would be apt to do under any circumstances. Miss Davies, in such situations, may be said to be in her element. But Mr. Kerry, Mr. Randolph, and John Charles looked like they wished they were well out of it. How the others felt doesn't matter—for they didn't matter much in the picture. If the picture—will probably be around town for some time. The Davies pictures are booked, it seems, whether any one wants to see them or not.

On this particular one—save your money!

A London Sunday school teacher writes to Constance Talmadge of an incident that occurred in her classroom.

She had been reprimanding a child for lying.

"Haven't you ever heard of 'conscience'?" she asked sternly.

For a moment the child sat apparently wrapped in thought. Suddenly the little face lighted up.

"O, yes'm, Miss C.!" she exclaimed. "Conscience Talmudge."

Despite rumors to the contrary, the four remaining pictures to be made by Charles Chaplin for First National under his contract will be two reelers. There has been an idea abroad that they were all to be features on the order of "The Kid."

Rudolph Valentine is vacationing. Hasn't had a rest for a year, they say.

Ben Turpin, who has been casting his eyes around New Orleans, his old home town, has gone on east for a visit.



MISS DORIS ARDEN with CHARLOTTE GREENWOOD in "LINGER LONGER LETTY" at OLYMPIC
PHOTO BY APEDA

Ask Me! Ask Me!

BABS: Oh, my dear, don't grudge me a vacation. My e'en get tired. It's mighty nice of you to feel that way, though. We forwarded your letter to Constance Talmadge. If it's anything like the one you wrote me, she's bound to enjoy it. Good luck. Babs!

KATHIE: I'm crazy about your stationery. It's so nice and oriental and ever'THING! Thank you for the information. Every time I took my typewriter in hand I showed my ignorance, didn't I?

M. A. D.: Address Conrad Nagel, care of the Lambs club, New York City. Y'wekkum.

DASH-DA-DASH: HARVEY was bad to his old side kick, wasn't he? Never mind, here's the column where somebody pays attention to you! Step this way, please. Don't crowd! Hair to the contrary, Miss Daniels, I am told, has ears.

MISS P.: Your Easter greeting card made me vurr' happy. How does it feel to be nice and thoughtful like you are?

FAN: Of course! The more accomplished a girl is, the better chance she has every way, everywhere! So keep right on with your swimming and dancing. Some day maybe the camera will click out a masterpiece—and you'll be in it.

BETTY BROWN: Nice, appetizing little name, if you twist it around a bit. Wallace Reid is married. Vurr' much so. And happy, m'dear! O, WONDERful!

J. D. C.: All right, we'll see if we can't get somebody to sing to you.

Slams of Life
By J. P. McEVOY

THE FATHER-IN-LAW'S RETURN.

1.
The knobs are on the doors again,
The doors are on their hinges,
And to and fro they gayly go,
All innocent of twinges.
The screens are fixed, the boxes, too,
And everything's up to taw;
It's easy to see that he's back with me,
My marvelous father-in-law.

CHO.
With rule and hammer and plumb and saw—
Oh, I've a most wonderful father-in-law.

2.
The baby's bed doesn't fall apart
And drop him upon the floor,
And the pantry shelf controls itself
And doesn't come down any more.
The icebox leak you would vainly seek,
It hasn't a crack or flaw,
And the house is gay all the live long day
Because of my father-in-law.

CHO.
For it's here with a hammer and there with a saw—
Oh, he's a miraculous father-in-law.

3.
He's tuned the piano, adjusted the clock
(It's a heavenly gift, I guess);
And even the gutter is utterly utter—
No longer a miserable mess.
Everything gees when it ought to gee,
And haws when it ought to haw;
No wonder I sing what a wonderful thing
Is a wonderful father-in-law.

CHO.
With his magical plumb and miraculous saw,
And his skill and science and lore and law—
Oh, I have a marvelous father-in-law.

WILLYS-KNIGHT

Improves with use

Begin with the motor

Too many people buy an automobile from the outside in, instead of from the inside out.

Good lines give distinction, but a good motor gives results. The Willys-Knight body is a thing of beauty, but its Sleeve-Valve Motor is a thing of duty, and duty comes first.

Many cars will intrigue you with their lines. But the Willys-Knight adds to the grace of a beautiful body, the quiet cumulative efficiency of the Sleeve-Valve Motor—the only motor that grows finer and fleeter with use.

We will have one of our beautiful Knight sedans, finished in 18-karat gold plate, together with many other of our models, on exhibition at the North Side Automobile Show from April 26th to April 30th inclusive, which will be well worth your seeing.

WILLYS-KNIGHT DEALER CO.
OVERLAND MOTOR COMPANY
CHICAGO SALESROOMS
Victory 3500
2419 MICHIGAN AVE.
Open nights and Sundays

CITY ADDRESS

Broadway Motor Sales Company, 4824-26 Broadway
Standard Motor Co., 3301 W. North Ave.
N. & N. Motor Sales Company, 1901 W. 63rd St.
Leoffgen & Vanderbilt, 11608 S. Michigan Ave.
Englewood Overland Co., 5952 S. Halsted St.
Anderson & Clausen Motor Co., 4635-37 W. Wash. Blvd.
Rex Auto Sales Co., 6019-25 Stony Island Ave.
Vesely Brothers, 3819-21 Ogden Ave.
Victory Auto Sales Co., 3345 Montrose Ave.
Overland Sales Co., Inc., 1111 Jackson Blvd.
Parkway Auto Sales Co., 5934 W. 22nd St., Cicero, Ill.
Deuchler & Friedman, 1314 Sherman Av., Evanston, Ill.
Desplaines Auto Co., Desplaines, Ill.
Illinois Tire & Supply House, La Grange, Ill.
Radway Garage, 1112 Williams St., Oak Park, Ill.
Overland Fudge Co., 2205 Broadway, Gary, Ind.
Overland Fudge Co., 74 State St., Hammond, Ind.
West Town Overland Co., Maywood, Ill.
Blue Island Garage, Blue Island, Ill.

SLEEVE VALVE MOTOR CAR

QUALITY IS THE BASIS OF TRIBUNE ADVERTISING

MOTION PICTURE DIRECTORY

DOWNTOWN

JONES, LINICK & SCHAEFER
RANDOLPH
STATE and RANDOLPH
9:30 A.M. Continuous 12 P.M.
FIRST TIME SHOWN!
ADOLPH ZUKOR PRESENTS A ROBERT Z. LEONARD PRODUCTION
'THE GILDED LILY'
WITH MAE MURRAY
CAST INCLUDES LOWELL SHERMAN
NOTE—We have never lost our name to the advertising of a picture, but we feel that this production is deserving of it. We guarantee it is one of the greatest ever screened.
JONES, LINICK & SCHAEFER.

CASTLE State at Madison
STARTING TODAY
WM. S. HART
In a Real Bad Man in One of His Greatest Successes
THE ARYAN
8:30 A.M.—Continuous—12:30 A.M.
NEXT WEEK
NORMA TALMADGE
in "THE PASSION FLOWER"

JONES, LINICK & SCHAEFER
ORPHEUM State nr. Monroe 8 a.m. to 12 p.m.
EXCLUSIVE SHOWING
"PROXIES"
A Cosmopolitan Special
With NORMAN KERRY and ZENA KEEFE

HAND BOX MADISON STREET NEAR LA SALLE
DOUGLAS FAIRBANKS
"THE NUT"

JONES, LINICK & SCHAEFER
ROSE 63 WEST MADISON FIRST TIME SHOWN
WILLIAM FARNUM
"His Greatest Sacrifice"
ALCAZAR 69 WEST MADISON FIRST TIME SHOWN
ALICE LAKE
"Uncharted Seas"
BOSTON 21 NORTH CLARK EXCLUSIVE SHOWING
GEORGE ARLISS
"The Devil"

DOWNTOWN

ZIEGFELD
(NEXT TO BLACKSTONE HOTEL)
ALWAYS FIRST EXCLUSIVE SHOWING
NOW PLAYING
Continuous 1 P. M. to 11 P. M.
GOLDWYN PRESENTS WILL ROGERS
LATE STAR OF ZIEGFELD FOLLIES
In his latest and best character
"BOYS WILL BE BOYS"
Based on a story by Irvin S. Cobb. The chucklesome story of a man who never had a boyhood until he was way past the half century mark. A delightful play.
A Laugh from Start to Finish
GOOD FOR ALL AND THE YOUNG FOLKS



BARBEE'S
LOOP THEATRE MONROE AT DEARBORN
CONTINUOUS 11 A.M. TO 11 P.M.
LAST WEEK
Anna Sewell's Famous Autobiography of a Horse
BLACK BEAUTY
"A beautiful and loyal tribute to the loved old story that deserves both praise and thanks."—
"I just love to think how you are going to love to see 'Black Beauty'."—Says Mae Tinee, Tribune.
With an old fashioned love story by GEO. RANDOLPH CHESTER
PROLOGUE—ORCHESTRA—NOVELTIES

STATE-LAKE ORPHEUM CIRCUIT
VAUDEVILLE EXCLUSIVE PHOTOPLAYS
Week Beginning Monday, April 25
CONSTANCE BINNEY
in "THE MAGIC CUP"
At 11:15 a. m., 2:25, 4:30, 7:30 and 10:30 p. m.

CASINO 58 WEST MADISON
CARMEL MEYERS
"The Dangerous Moment"

NORTH

BALABAN & KATZ
RIVIERA
BROADWAY & LAWRENCE
You'll Be Thrilled
By Our Performance
WALLACE REID
in 'The Love Special'
And Amazing Stunts
STARTING TOMORROW
The Season's Sensation
THE WITCHING HOUR
and a Sensational Show
BALABAN & KATZ ENTERTAINMENT!
DISTINCTIVE - REFINED - CREATIVE

HOWARD
N.W.L. STATION at HOWARD
"THE LITTLE FOOL"
with MILTON SILLS and an ALL STAR CAST
—Christy Comedy—
Mutt & Jeff—Kinograms
—Tomorrow—
'A SMALL TOWN IDOL'

BUCKINGHAM
3319 NORTH CLARK STREET
DOUGLAS MACLEAN
—in—
"The HOME STRETCH"
—Added at Matinee—
BILLY RHODES
in a 5-reel feature
"NOBODY'S GIRL"

DE LUXE ON WILSON AVE. AT "L" STATION
PRISCILLA DEAN
"OUTSIDE THE LAW"

KEYSTONE 3012 SHERIDAN ROAD
—Cont. 2 to 11 P. M.—
BEBE DANIELS "DUCKS & DRAKES"
Bobby Vernon—"Back from the Front"

WINDSOR CLARK NEAR DIVISION
—Cont. 2 to 11 P. M.—
FRANK MAYO "The Magnificent Brute"
Added Three Acts of Vaudeville

JULIAN 918 BELMONT AVE.
Matinee Continuous
SHIRLEY MASON
"The Lamplighter"
"Harum Scarum"—Century Annual Comedy

ARGMORE Argyle and Kenmore Ave.
Matinee Continuous
Conway Tearle—"The Road to Ambition"

REGENT 6746 SHERIDAN ROAD
Matinee Continuous
"In the Heart of a Fool"—All Star Cast

NEW KENMORE KENMORE AND WILSON AVES.
TOM MOORE—"Hold Your Horses"

LAKE SHORE Broadway at Belmont
Matinee Continuous
"A Voice in the Dark"—All Star Cast

LUBLINER & TRINZ AMUSEMENT CENTERS

BIOGRAPH 3453 Lincoln Avenue
ROSCOE (Fatty) ARBUCKLE
"A DOLLAR A YEAR MAN"

VITAGRAPH 3133 Lincoln Avenue
Matinee Daily
CONSTANCE TALMADGE
MAMMA'S AFFAIR"

KNICKERBOCKER 6217 Broadway
Matinee Daily
BERT LYTELL
"A MESSAGE FROM MARS"
Also BILLY WEST, "WHY MARRY?"

PERSHING Lincoln at Wilson
Matinee Daily
ROSCOE (Fatty) ARBUCKLE
"A DOLLAR A YEAR MAN"

LAKESIDE 4738 Sheridan Road
PAULINE FREDERICK
"ROADS OF DESTINY"

ELLANTEE Devon and Clark
CHARLIE CHAPLIN
"THE KID"
Also MACK SENNETT'S
"WEDDING BELLS OUT OF TUNE"

NORTH

BRYN MAWR
BRYN MAWR NEAR BROADWAY AT BRYN MAWR "L" STATION—2 TO 11:15 P. M.
TODAY AND TOMORROW
"The Biggest Comedy Spectacle ever Conceived"
MACK SENNETT'S
'A SMALL TOWN IDOL'
with BEN TURPIN and a Thousand Beauties

Lubliner & Trinz
pantheon
THEATRE
LUTE-SMOOTHING TO THE RESPIRATIONS
TO-DAY ONLY
MARGUERITE CLARK
IN HER FIRST PICTURE IN 4 YEARS
'SCRAMBLED WIFES'
TO-MORROW
BERT LYTELL
'A MESSAGE FROM MARS'
BUSTER KEATON
'HARD LUCK'

Lubliner & Trinz
COVENT GARDEN
2853 NORTH CLARK STREET
ELAINE HAMMERSTEIN
"THE MIRACLE OF MANHATTAN"
Also CHARLIE CHAPLIN
"A NIGHT IN THE SHOW"

BUGG LINCOLN AND ROBEY
CONT. 1:30 TO 11
"PARTNERS OF THE TIDE"
ALL STAR CAST

NEW CLARK CLARK NEAR WILSON
Pauline Frederick—"Mistress of Shenstone"
3—BIG ACTS OF VAUDEVILLE—3

EASTERLY Lincoln & Diversey Pkwy
1:30 to 11 P. M. Cont.
Bebe Daniels—"Ducks and Drakes"
Larry Semon—"The Hick"

ASCHER BROS

CHATEAU Broadway and Grace Street
Arthus Bourchier in "The Great Day"
5—Big Vaudeville Acts—5
Musical Specialties

ADELPHI 7070 N. Clark St.
Cor. Estes Ave.
ARTHUR BOURCHIER in
"THE GREAT DAY"

CALO Clark Street and Belmont Avenue
ARTHUR BOURCHIER in
"THE GREAT DAY"

LANE COURT Clark and Center Streets
JACK LONDON'S Famous Story
"THE STAR ROVER"
Vaudeville and De Luxe Presentation

ROSEWOOD Montrose Boulevard at Lincoln Street
CLARA KIMBALL YOUNG
in "HUSH"
Rolin Comedy

SOUTH

BRIGHTON PARK 42nd and Archer
Cont. 1 to 11 P.M.
BERT LYTELL
"A MESSAGE FROM MARS"

PRAIRIE GARDEN 58th and Prairie
Cont. 2 to 11
VIOLA DANA
"PUPPETS OF FATE"

VERNON 61ST AND VERNON AVE.
MATINEE CONTINUOUS
Mack Sennett's "A Small Town Idol"

PLAISANCE 650 E. 63D STREET
MAT. AND NIGHT
"THE INSIDE OF THE CUP"—All Star Cast

E. A. R. WENTWORTH AVENUE AT SIXTY-NINTH ST.
Mack Sennett's "A SMALL TOWN IDOL"

SOUTH

STRATFORD
63rd at HALSTED
ONE DAY ONLY
BERT LYTELL
"A MESSAGE FROM MARS"
A fantastic vivid mystery sparkling with interest and humor
Also Musical Inovations that offer Classic Entertainment accompanied by the STRATFORD WONDER ORCHESTRA
—Starting Tomorrow—
CLARA KIMBALL YOUNG
"HUSH"

WOODLAWN
63rd & Cottage Grove
—Double Feature Attraction—
CLARA KIMBALL YOUNG
"HUSH"
BUSTER KEATON
"HARD LUCK"
Always
Woodlawn Symphony Orchestra

Lubliner & Trinz
MICHIGAN
GARFIELD AND MICHIGAN
ELAINE HAMMERSTEIN
"THE MIRACLE OF MANHATTAN"

BRUNHILD & YOUNGS
NEW PRESIDENT
Direction J. LANM
343 E. Garfield Blvd.—Matinee Continuous
First Neighborhood Showing
PEARL WHITE
"KNOW YOUR MEN"
Harold Lloyd in his greatest 2-reel Comedy
Starting Monday—CONSTANCE TALMADGE
"MAMMA'S AFFAIR"

HYDE PARK 5314 LAKE PARK AVE.
—Matinee Continuous—
ROSCOE Fatty ARBUCKLE
"A Dollar a Year Man"
Sunshine Comedy—"Make It Snappy"
Fox News Mutt & Jeff

ASCHER BROS

WEST ENGLEWOOD 63d and Ashland
Clara Kimball Young in "HUSH"
5—Big Vaudeville Acts—5
Musical Specialties

COLUMBUS Ashland Avenue at 63d Street
BERT LYTELL
"A MESSAGE FROM MARS"
Rolin Comedy

COMMERCIAL 92d Street and Commercial Avenue
BERT LYTELL
"A MESSAGE FROM MARS"
Vaudeville and De Luxe Presentation

COSMOPOLITAN 79th and Halsted Sts.
BERT LYTELL
"A MESSAGE FROM MARS"

FROLIC 58th Street and Ellis Avenue
DOUGLAS MACLEAN in
"THE HOME STRETCH"

KENWOOD 1225 East 47th Street
DOUGLAS MACLEAN in
"THE HOME STRETCH"

METROPOLITAN 47th St. and Grand Blvd.
JACK LONDON'S Famous Story
"THE STAR ROVER"

OAKLAND SQ. Drexel and Oakwood Blvds.
DOUGLAS MACLEAN
"THE HOME STRETCH"

PEERLESS Oakwood and Grand Boulevards
ROSCOE (FATTY) ARBUCKLE in
"A DOLLAR A YEAR MAN"
HAROLD LLOYD in "HIGH AND DIZZY"

SOUTH

BALABAN & KATZ
TIVOLI
COTTAGE GROVE & 63 ST
An Amazing Show
Comic Opera and Popular Specialties
WALLACE REID
in 'The Love Special'
STARTING TOMORROW
A Dramatic Sensation
THE WITCHING HOUR
and a Big Show
BALABAN & KATZ ENTERTAINMENT!
DISTINCTIVE - REFINED - CREATIVE

JACKSON PARK
STONY ISLAND AVE. AT 67TH ST.
ELAINE HAMMERSTEIN
Supported by MATT MOORE
In the Winsome Star's Greatest Photoplay
'THE MIRACLE OF MANHATTAN'
Pathe News Gump Comedy

HARPER
Harper Ave. at 53rd—Cont. 2:30 to 11:30 P.M.
CHARLES RAY
"The Old Swimmin' Hole"
Also Latest MACK SENNETT Comedy
"OFFICER CUPID"
—Starting Tomorrow—
OTIS SKINNER, "KISMET"

BRUNHILD & YOUNGS
SHAKESPEARE
Direction J. LANM
43rd and Ellis—Matinee Continuous
MARGARET MARSH—WM. DESMOND
"WOMEN MEN LOVE"
HAROLD LLOYD in his latest 2-reel scream
Coming Mon. & Tues.—MACK SENNETT'S
"A SMALL TOWN IDOL"

NEW PARK 51st St. and Calumet Ave.
—Cont. 2 to 11 P. M.—
A Goldwyn Production
"A VOICE IN THE DARK"
MAT. ONLY
Eddie Polo—'King of the Circus'
Coming Tuesday—Vaudeville Nite

DREXEL 858 E. 63d St., Blk. E. of Cottage Grove—Matinee Daily
CHARLES RAY
"The Old Swimmin' Hole"
Mat. Only—Wm. Duncan, "Fighting Fate"

20TH CENTURY 4708 PRAIRIE AVE.
GRACE DARLING
"EVERY MAN'S PRICE"
HAROLD LLOYD
"HAND TO MOUTH"
Coming Monday—Vaudeville Nite

LEXINGTON 1162 E. 63D STREET
Cont. 2 to 11:30 P. M.
Mack Sennett's 6 Reel Super-Comedy
"A SMALL TOWN IDOL"
With Ben Turpin, Chas. Murray and an All Star Cast
Mat. Only—1st Episode—The Diamond Queen

PEOPLES 47TH AT ASHLAND AVE.
—CONTINUOUS 2 TO 11—
CHARLES RAY
"Peaceful Valley"
SPECIAL BIG SHOW
Entertainers De Luxe

KIMBARK 6240 KIMBARK AVENUE
—CONTINUOUS 2 TO 11—
OTIS SKINNER
"Kismet"

LINDEN 63D AND HALSTED STS.
MATINEE DAILY
MARGUERITE CLARK
"SCRAMBLED WIFES"

NEW REGENT Halsted at 69th St.
Cont. 2 to 11 P. M.
Mack Sennett's
"A SMALL TOWN IDOL"

HARVARD 63D ST. & HARVARD AVE.
CONT. 2 TO 11:30
CONSTANCE TALMADGE
"MAMMA'S AFFAIR"

SOUTH

VISTA
47TH AND COTTAGE GROVE AVENUE
CONTINUOUS 2 TO 11 P. M.
—TODAY AND TOMORROW—
ELAINE HAMMERSTEIN
"THE MIRACLE OF MANHATTAN"
Comedy—"CAPTAIN KID'S KIDS"

WEST

BALABAN & KATZ
CENTRAL PARK
12TH. ST. & CENTRAL PK. AVE.
Always A Great Show
—LAST TIMES TODAY—
CONSTANCE TALMADGE
A Romantic Love in "MAMMA'S AFFAIR"
Tomorrow, Tuesday, Wednesday
WALLACE REID
In "The Love Special"
BALABAN & KATZ ENTERTAINMENT!
DISTINCTIVE - REFINED - CREATIVE

HAMLIN
MATINEE 2 TO 11:30
SHIRLEY MASON
"THE LAMP LIGHTER"
Hamlin Symphony Orchestra
Com. Tom.—CONSTANCE TALMADGE
"MAMMA'S AFFAIR"
3826-36 W. MADISON ST.

BROADWAY STRAND
ROOSEVELT ROAD, AT PAULINA ST.
ELAINE HAMMERSTEIN
"THE MIRACLE OF MANHATTAN"
Symphony Orchestra and Vaudeville Specialties
Starting Tomorrow—WALLACE REID
"THE LOVE SPECIAL"

MARSHALL SQUARE
22ND ST. AND MARSHALL BLVD.
ELAINE HAMMERSTEIN
"THE MIRACLE OF MANHATTAN"
Symphony Orchestra and Vaudeville Specialties
Starting Tomorrow—WALLACE REID
"THE LOVE SPECIAL"

ATLANTIC 20TH AND CRAWFORD
CONT. 1:30 TO 11 P. M.
DOLORES CASSINELLI
"THE HIDDEN LIGHT"

ASHLAND MADISON STREET NEAR ASHLAND BOULEVARD
OTIS SKINNER—"KISMET"

MADLIN MADISON STREET NEAR LINCOLN STREET
"INSIDE THE CUP"—ALL STAR CAST

GOLD 3411 ROOSEVELT ROAD
MATINEE DAILY
OTIS SKINNER—"KISMET"

LUBLINER & TRINZ AMUSEMENT CENTERS

PARAMOUNT 643 Milwaukee Avenue
Matinee Daily
ELAINE HAMMERSTEIN
"THE MIRACLE OF MANHATTAN"

WILSON Madison and Western
Matinee Daily
JAMES KIRKWOOD
In "THE HEART OF A FOOL"

WEST END 121 N. Cicero Avenue
Matinee Daily
ELAINE HAMMERSTEIN
"THE MIRACLE OF MANHATTAN"
Also Buster Keaton—"Hard Luck"

MADISON SQUARE 4736 Madison
ALICE CALHOUN
"THE CHARMING DECEIVER"
Also CHARLIE CHAPLIN
"A NIGHT IN THE SHOW"

CRAWFORD Crawford and Madison
Matinee Daily
DOUGLAS MACLEAN
"THE HOME STRETCH"
Also Mack Sennett's "Officer Cupid"

LOGAN SQUARE Logan Blvd. and Milwaukee Ave.
VIOLA DANA
"PUPPETS OF FATE"
3—BIG ACTS OF VAUDEVILLE—3

WEST

Lubliner and Trinz
SENATE
MADISON at KEDZIE
CHICAGO'S FINEST ENTERTAINMENT
—LAST TIMES TODAY—
WALLACE REID
AGNES AYRES + THEO ROBERTS
in "The LOVE SPECIAL"
A TYPICAL WALLACE REID SPEED ROMANCE
—Starting Tomorrow—
AUGUSTUS THOMAS'
"THE WITCHING HOUR"
with ELLIOTT DEXTER
and BUSTER KEATON
"HARD LUCK"
SENATE SYMPHONY ORCHESTRA AND A REGULAR PROGRAM OF SENATE SPECIALTIES

KEDZIE ANNEX MADISON ST. AT KEDZIE AVE.
VIOLA DANA
"Puppets of Fate"

NORTHWEST

CRYSTAL
MATINEE DAILY—2 P. M.
BERT LYTELL
'A Message From Mars'
COMEDY—REVIEW—ORCHESTRA

IRVING Irving Pk. Blvd. & Crawford
ELAINE HAMMERSTEIN
In Her Latest
"The Miracle of Manhattan"

MILFORD Milwaukee & Crawford Aves
MATINEE CONTINUOUS
EVA NOVAK, 'The Smart Set'
3—ACTS VAUDEVILLE—3

BILTMORE DIVISION AT ROBEY
—MATINEE DAILY—
DOLORES CASSINELLI "The Hidden Light"
2—Vaudeville Novelty Acts—2

NEW STRAND DIVISION NR. HOYNE
Mat. 1 P. M. Cont.
VIOLA DANA—"PUPPETS OF FATE"

KARLOV 4048 ARMITAGE AVE.
MATINEE DAILY
Douglas MacLean—"The Home Stretch"

ASCHER BROS

CROWN Division Street at Ashland Avenue
JACK LONDON'S Famous Story
"THE STAR ROVER"
Vaudeville and De Luxe Presentation

PORTAGE PK. Milwaukee Ave. at Irving Park Blvd.
BEBE DANIELS in
"DUCKS AND DRAKES"
Rolin Comedy

TERMINAL Lawrence and Spaulding
WANDA HAWLEY
"THE OUTSIDE WOMAN"

FOREST PARK

ASCHER BROS
FOREST PARK THEATRE
7328 W. Madison St.—Matinee 2-4 P. M.
JACK LONDON'S Famous Story
"The STAR ROVER"

AUSTIN

PLAISANCE 466 N. PARKSIDE AVE.
Mat. Cont. 2 to 11 P. M.
CHARLES RAY
"THE OLD SWIMMIN' HOLE"

MUSIC

Resume of the Symphony Season Just Finished

By Ruth Miller.

NO one knows just why the Chicago Symphony orchestra chose to close the most successful of its thirty seasons with Siegfried's death music and the finale from Wagner's "Dusk of the Gods." To explain the perversity that caused the orchestral powers to end a year of greatest symphonic glory on a funereal note would furnish a nice problem for a psycho-analyst.

The most brilliant facet in their 1920-'21 jewel of symphonic accomplishment consisted of the orchestral novelties presented, some twenty-nine in all. No one knows just how Mr. Stock did it, but to all outward seeming in his scouting among music upblishers and European music makers abroad last summer he managed to lure into the Chicago's orchestra's library every little continental composition of any merit whatsoever.

Other symphonic leaders summered in Europe and escorted back in state two or three lean and hungry novelties, to the accompaniment of a pathetic plaint about the disastrous effects the war had had upon European composition. Mr. Stock said nothing, investigated the Neo-English school, which is accomplishing more just at present in the way of music writing than all the rest of the world put together, and came back loaded down.

It was suggested to me last week that Mr. Stock resorted to a bit of strategy in going about his novelty hunt. Estimating shrewdly the sagacity of his contemporaries, he had waited quietly until they had done their European music shopping and departed. Then he had gone out and taken what they had overlooked.

Mr. Stock considers that the prize of his grab bag was that young Englishman, Arnold Bax, whose symphonic poem, "The Garden of the Fand," has had two hearings this year. Admitting his slight tendency to affect the perfumed Debussian idiom, the Chicago orchestra's director declares nevertheless that of all the Neo-English school Bax has the greatest originality, finish, and form.

Mr. Holst, whose "Planets" received their repetition on the season's last program, pleases Mr. Stock's orchestral fancy second. He likes this music maker's rugged honesty, his skill in characteristic details of orchestration, and his sound dramatic impulse.

Mr. Stock, who with his many symphonic colleagues ignored calmly the yelps of critical pain that went up in the east and west over the orchestral efforts of Gustav Mahler, has much praise for that Teuton's ways with a big hand. He feels that it will probably be necessary for popular success to telescope the meandering length of Mahler's seventh symphony, which received its American premiere here a fortnight ago. But he is also firm in the conviction that Mr. Mahler with his intricate arrangements of notes will go down in history as a great symphonic name.

Since there should be method even in a novelty list, we shall consider alphabetically the remaining spawn of musical inspiration caught in Mr. Stock's net.

Albeniz's "Catalonia," a well orchestrated bit of piano music, serves us as a safe, conservative beginning. Listed under the second and third letters are two Chicagoans, Borowski and Carpenter, the first represented by his skillfully written poem, "Le Printemps Passionne," and the latter with his "Birthday of the Infanta" suite arranged from the charming ballet.

Dukas, a conservative Frenchman, comes next with his "C major Symphony." At least, this scholarly gentleman named this composition for himself, but in reality it was a pinch of Beethoven, a goodly handful of Franck, all well mixed with Wagner.

Goosens, violinist, pianist, composer, and best of British conductors, who directed the orchestra of the Beggar's Opera in London, furnished us with the exquisite tenuities of his "By the Tarn." Next year Mr. Stock promises us his "Eternal Rhythm," a pretentious orchestral work wrought in the form of a fantasie.

The older, erudite, and cautious school of American composition was represented with compositions by Hill and Mason. Daniel Gregory Mason, whose many books—historical and analytical—are an accurate if conservative warehouse of musical facts and traditional artistic opinions, wrote exceedingly well, if a bit abstractly, in his "Prelude and Fugue" for piano and orchestra.

The Moor concerto for quartet and orchestra—wherein most of the good compositions of the world went wrong—found its salvation in the splendid playing of the Flonzaleys, for whom it was written and who introduced it to us.

Even Mozart contributed to Mr. Stock's orchestral treasure of something new. The A major piano concerto under the expert guidance of Harold Bauer made its initial bow on the Chicago orchestra programs this year.

John Powell, who should have been saved from the exotic program notes of an ardent friend, played his own pleasantly attractive "Negro Rhapsody" for piano and orchestra, contributing another soothing memory to our season's collection.

Those two energetic young artists, Maier and Pattison, who raised two-piano playing from the dead this year, introduced a concerto by Ropartz and a scherzo by Saint-Saëns to us. To repeat on soloists is not the policy of the orchestra management, but this department was given to understand that the virtuosity of these two is so unique a novelty that we shall be given an opportunity to hear them again next year.

Ravel, brilliant, superficial, cruelly satiric, was represented by his exquisitely frivolous waltzes.

Mr. Stock dismissed the piano concerto and two passacaglias of Cyril Scott with the comment that they were interesting but added nothing new to the world's collection of bizarre music; said nothing that had not already been said much more suavely by those exponents of the musically iconoclastic, Percy Grainger and Leo Sowerby.

From the fluent and prolific pen of the last named we had the overture "Come Autumn Time" this year, and are promised his symphony for next season.

Then we heard Strawinsky at his best in his glittering "Fire Bird" suite, Williams' excellent but long winded song cycle "On Wenlock Edge," and Scriabin's "Poem of Ecstasy," which latter proved how little musically there is in a name.

A number of this season's meritorious novelties have doubtless escaped this careless cataloging, but this inconsequential résumé contains enough to justify the conclusion that the gentleman was right in his conjecture that last summer in Europe Mr. Stock waited quietly until his colleagues did their symphonic bargain hunting, and then procured what they had overlooked.

Thus having to its credit the largest and most brilliant collection of orchestral novelties, an eastern tour which established it as America's first orchestra, a season of a hundred and more concerts wherein not a rasping note of monetary or artistic failure crept, it pleases our orchestra to leave us this season willfully playing of death and the twilight of the gods.



MISS ETHEL INTROPIDI in "EAST IS WEST" GARRICK. MOFFETT PHOTO

THE MUSIC CALENDAR

Today at 3:30—Tito Schipa, tenor of the Chicago Grand Opera association, will be heard in concert at Orchestra hall.

Today at 3:30—Heniot Levy, pianist, will give his annual piano recital at Kimball hall under the direction of F. Wight Neumann. Mr. Levy will open his program with a sonata for violin and piano, a composition of his own, the violin part being played by Alexander Sebald. The program includes "Carnival," by Schumann; a Chopin group, "Rhapsodie" by L. V. Saar, and "Concert Etude" by Heniot Levy.

Tonight at 8—Sophie Braslau, contralto, and Mishel Piastro, violinist, in joint recital at the Auditorium. Miss Braslau will sing Gluck's "Faro Senza Euridice," Donizetti's "O Mior Fernando," and songs by Rachmaninoff, Gretchaninoff, and Silberta. Mr. Piastro will play Glazounow's A minor concerto and numbers by Goldmark, Leibocck-Piastro, Schubert-Wilhem and Wieniawski.

Tonight at 8—The Ferdinand Steindal Trio at Fullerton hall, Art institute. The program includes the Mendelssohn D minor trio, Godard's F major trio, and short pieces by Hochstein, Liszt, and Popper.

Tonight at 8:15—Maruska Konard, Bohemian violinist, will make her debut in recital at Kimball hall.

Monday at 8:15—Lucille Manker, pianist; Arthur Kraft, tenor, and Miss Horadesky, contralto, in a benefit concert at Orchestra hall for the Chicago Junior school. The program includes songs by Handel, Poncielli, Altheimer, La Forge, Gretchaninoff, and Manna-Zucca, and piano numbers by Chopin, Mozart, Sgambati, and MacDowell.

Tuesday at 8:15—Bessie Birdie Kaplan, pianist, will give her annual recital at Kimball hall under the direction of F. Wight Neumann. The program includes the "Variations and Fugue" and "Sonata in F sharp minor," by Brahms, a Chopin group, and "L'Orient et L'Occident," by M. Dvorsky.

Wednesday at 8:15—The Swedish Choral club, Edgar Nelson, conductor, will sing Handel's "Messiah" at Orchestra hall. The soloists will be Mabel Sharp Herdien, soprano; Rose Lutiger Gannon, contralto; John B. Miller, tenor; Gustaf Holmquist, bass.

Wednesday at 8:15—Rudolph Ganz, pianist, who just recently was appointed conductor of the St. Louis Symphony orchestra, will be heard in piano recital at Kimball hall under the direction of F. Wright Neumann. The program includes a Chopin group, the Sonata F sharp minor, by Schumann; "Berceuse," by Spalding; Adagietto and Scherzino, by Ganz, and Scherzo by Leginska.

Thursday at 8:15—Ethel Wakefield Gabriel, mezzo soprano, and Alicebeth Foster, violinist, in the fifth of the young American artist's series in Recital hall, Fine Arts building. Miss Foster will play Bruch's G minor concerto, Rust's Grave and Fugue, and short pieces by Mazas-Foster, Elman, and Kallivoda. Mrs. Gabriel will sing songs by Horn, Oliver, Brockway, Saint-Saëns, and Charles Gabriel Jr. Charles Gabriel Jr. will be at the piano.

Thursday at 8:15—Robert Imandt, violinist, under the direction of the Musical Guild of Illinois at Kimball hall. The program includes Tartini's sonata, "Didona Abandonnata," Bach's "Chaconne," Cahusson's "Poeme," and pieces by Leclair, Pugnani-Kreisler, Debussy, Noyon, and Brahms-Joachim.

Three Best Sellers in Music

Victor Records.

"Home Again Blues" and "Crazy Blues."

"My Mammy" and "Underneath Hawaiian Skies."

"Hungarian Rhapsody" No. 11.

Brunswick Records.

"Evening Chimes" and "Love's Old Sweet Song."

"Walliana Waltz" and "Dreamy Hawaii."

"Humming" and "Na-Jo."

Edison Records.

"I Never Knew" and "Sweet Lavender."

"O-HI-O" and "Sally."

"Do You Ever Think of Me?" and "Arabia."

Columbia Records.

"Toddle" and "Beela Boola."

"Siam Soo" and "Make Believe."

"Down the Trail to Home, Sweet Home" and "Dearest One."

At the PALACE
A REVIEW in PICTURES



THE THEATERS

[Continued from page one.]

scended into hell by way of "Mabel's Room" and the Turkish bath in "Ladies' Night." May the blessed rise so joyfully to Heaven!

It is almost with sorrow, therefore, that I make the following confession, which seems almost like a gesture towards salvation: I have done a few things that had a kind of shame-faced seeming of true art. I mention "Gypsy Love," "The Littlest Rebel," "Too Many Husbands," "Happy-Go-Lucky," "The Song of Songs," "Mrs. Warren's Profession," and that rich and memorable portrait, "Potash and Perlmutter." I glide over "Kick In," a robust melodrama; "Madame Sherry," a representative piece; over "Friendly Enemies," "Innocent," and a number of other earnest if not wholly successful attempts in what you might be pleased to call the right direction. I shall do more when I get the money. I shall get the money by selling the public what it wants to buy. Percy, my dear boy, the public shall continue to corrupt me, and you shall continue to save me. How's that?

I am, with all good wishes,
Yours sincerely,
A. H. Woods.

P. S.—By the way, in all confidence, "Gertie's Garter" is my last bedroom farce. No, I'm not converted. But I don't think there's another Chicago theater in them.

THE summer's recreation at Powers' will be provided by Mr. Belasco with a play by Miss Jean Archibald, entitled "Call the Doctor." Some celebrated names are to be found in the list of actors, which contains Miss Charlotte Walker, Miss Ruth Shepley, Miss Fania Marinoff, Miss Jane Houston, Mrs. Tom Wise, Philip Merivale, William Morris, and John Amory. Monday, May 2, is the date set for the beginning.

It is probable Mrs. Samuel Insull's charity performance of "The School for Scandal" will be abandoned as the opening attraction of the new Apollo theater, difficulty having been experienced in obtaining a cast of sufficient prominence to support the star, who was formerly Miss Gladys Wallis. In its stead, according to plans which may be changed, Mr. Woods has selected Channing Pollock's mystery play, "The Sign on the Door," as acted by Miss Marjorie Rambeau. Miss Rambeau hitherto has confined her exhibitions to centers other than Chicago, and she rarely permits herself to act outside of New York.

The breathless and indefatigable Mr. Woods plans to put Miss Florence Moore out in a piece named "Go Easy, Mabel," written by Charles George, who, they say, is gifted. Mr. Woods also ponders the production of Miss Lillian Walker, beloved of the moviegoers, in a farce by Avery Hopwood, a preeminent composer of the garter and undershirt drama.

So much has been written of late concerning Mr. Woods and his movements in, around, and under the theater, that there are those, no doubt, who yawn at the mention of his name. Still, it seems a duty to report that, discovering the pearl and gray *decor* of his Apollo theater to lack warmth, Mr. Woods caused it to be changed at great cost to dark and old gold. Mr. Woods repaints his theaters with the same nonchalance that he rechristens his shows. "Gertie's Garter," they say, had eight names before a satisfactory one was hit upon. It belongs, it seems, to the alias-drama.

"The Tavern" will bow out of Cohan's Grand May 1 to make room for another Cohan entertainment, "The Meanest Man in the World." This is an enlargement of a famous vaudeville sketch, and its leading rôle has been played in New York by both Mr. Cohan and Otto Kruger, Mr. Cohan being the present incumbent. Since Mr. Cohan's manifold New York engagements keep him busy at the center of things, he will be unable to appear in the engagement at the Grand and Frank M. Thomas will be his substitute, with Miss Marion Coakley as the leading actress. Leo Donnelley, a funny man, also will be present. Lower prices will be charged at the Grand during the summer.

The library of William Winter, the most famous of American dramatic critics, was sold at auction last week in New York at prices pitiably small. Fifteen hundred dollars was realized for the entire collection, which included books, letters, manuscripts, and dramatic memorabilia. The critic's own manuscripts went for almost nothing, and even a set of Rabelais, with engraved portraits, fetched but $5. No actors, the New York reporters say, were present.

F. Ziegfeld Jr., known to many as the producer of the "Follies," announces his intention to abolish from his shows hereafter, the chorus man. He has come to the conclusion that chorus men are only in the way and not ornamental, and that their place upon the stage may well be taken by young ladies disguised as young men. Mr. Ziegfeld will, however, retain the boys when necessary as voices in the background. This is the second big Ziegfeld reformation. The other was the angry ban he put upon paint as a help to the complexions of the merry intrigantes of his chorus. No rouge, the story goes, has flushed the clear countenance of any "Follies" girl since the proclamation of that awesome edict.

Tonight at Henry Miller's theater in New York Gov. Allen of Kansas will address some assembled actors on the topic of "Americanism and the Open Shop." Many of the players carry union cards and are fervid in the belief that they will get more money if they adhere to organized labor's most radical principles. But the governor's remarks will be of larger interest to those who regard the theater as an art as well as a job. Among the nonunion geniuses who will be present upon the platform are David Warfield, Mrs Fiske, Miss Margaret Anglin, Miss Zelda Sears, Louis Mann, Howard Kyle and Holbrook Blinn. Like most propagandists Gov. Allen will further convince by his salutary observations those who believe as he does; while those who do not, except for a few vagrant and hysterical hecklers, will remain away.

In the class which graduates this year from the American Academy of Dramatic Arts in New York are the following young men and women from hereabouts: Miss Evelyn Lawrence, Miss Nina Krasnova, and Arthur Hughes of Chicago; Elmore Galley of Ashland, Ill.; Miss Virginia Sale of Urbana, Ill.; Miss Kay Strozzi of Winnetka, Ill.; Gerald D. Stopp of Plainfield, Ill.; Wellman Parsons of Ypsilanti, Mich.; Miss Helene Bennett of St. Paul, Minn.; Charles Brown of Iowa City, Iowa; Robert Randol of Ardmore, Oklahoma; Miss Olive Robertson of Oklahoma City, Oklahoma, and Miss Mary Tarry of Columbus, Ohio. Forty-two members were graduated, with sage advice from Frank Bacon of "Lightnin'" and Miss Lucille Watson.

Frank McIntyre, who seems to have been forgotten of late, will come back to the lights in a week or two in "The Red Trail," by Paul Dickey. Among those who will surround him are Miss Vera Finley, Miss Miriam Doyle, Henry Duffy, Francis X. Conlin, and Bernard McOwen.

Raymond Duncan, having announced that "Paris is the dirtiest city in the world," causes that capital to be resentful toward him and his sister, Miss Isadora Duncan, the dancer. As Miss Duncan departs, "La Presse" indicates as follows its umbrage against her: "Let us hope that she is gone and that she will be followed at once by the rest of her family. At least there will be one more available apartment in Paris." Miss Duncan used to be an idol in France.

The Auditorium is to resume its place, May 15, as a headquarters of theatrical entertainment. On that date "Eileen," a romantic operetta by Victor Herbert and the late Henry Blossom, will begin an engagement of two weeks' duration.

Miss Billie Burke feels the urge of public life again and she will, as a return to general view in a musical comedy version of Miss Clare Kummer's "Good Gracious, Annabelle," made by Miss Kummer herself. The identity of the composer is not revealed, but there are hopes that the tunes, it will be by that versatile lady, will wrote in earlier days the mellow ballad called "Dearie," with which Miss Billie Fisher used to fill the ears of the minor music-lovers.

Messrs. Weber and Fields and Miss Nora Bayes conspire to produce themselves in a revue some time during fresh and flowery May. "King Solomon" is its name and it will have in its cast Miss Anna Wheaton and Miss Dorothy Dixon.



Price $1,295.00 F. O. B. Factory
117-Inch Wheelbase

ELK-HART
FOURS *Motor Cars* SIXES

Crow-Elkhart Motor Corporation
ELKHART, IND.

Four Cylinder Lycoming Motors—

	Former Prices	Present Prices
3 Pass. Roadster	$1495	$1295
5 Pass. Touring	1495	1295
4 Pass. Regular Sport	1545	1345
4 Pass. Special Sport	....	1595

Six Cylinder Herschell-Spillman Motors—

3 Pass. Roadster	$1745	$1545
5 Pass. Touring	1745	1545
4 Pass. Regular Sport	1795	1595
4 Pass. Special Sport	....	1845
7 Pass Sedan	....	2395

PRICES F. O. B. FACTORY

You have a choice of ten colors in any of these models. We invite you to inspect them at our showrooms.

SCHUETT MOTOR CAR CO.
Distributor
2538 Michigan Ave. Phone Victory 7777

CITY DEALERS
Haggerty Motor Sales, 4621 Cottage Grove Ave.
Chas. E. Hammerly, 2303 W. Harrison St.
Victory Auto Sales, 3341 Montrose Ave.
Bard Bros., 6809 So. Halsted.
Tourist Auto Sales, 5944 So. Western Ave.



12 Months to Pay

If you do not find it convenient to pay cash, you can secure possession and use of your Ranger bicycle *at once* and pay for it in twelve small monthly payments. Our thousands of Cash Customers buy at rock bottom, factory-to-rider costs. The *Easy Payment prices* are only slightly more to cover extra clerical work. Because you are dealing *direct* with the Makers, the Cash and Easy Payment prices are *absolutely lower* than you can obtain elsewhere.

MEAD Ranger BICYCLES

Come to Our Factory

See the 44 styles, colors and sizes of Rangers at the Show Rooms of our Big Bicycle Factory, Canal and Washington Streets, where our Mail Order Department, is caring for the needs of millions of riders in all parts of the country. We have been established in Chicago 20 years and operate three large factories. We make bicycles of many styles and sizes to fit every taste and any pocket book. You can't equal the bicycles or prices anywhere.

30 Days' Free Trial

You run no risk when you buy a Ranger—the best known—as well as the best bicycle ever built. Truly the Aristocrat of Cycledom—we guarantee it absolutely to satisfy you. We sell on the square-deal plan—use it a month; if it does not satisfy you perfectly, the trial doesn't cost you a cent.

Men, Women, Boys and girls everywhere ARE SAVING TIME and money, and gaining health and recreation on famous Ranger Bicycles. Millions are riding to and from work, visiting interesting places and enjoying the great outdoors on swift, sturdy Rangers.

Tires, electric lamps, horns, parts, repairs, and equipment of all kinds; built-up wheels with coaster-brake, ready to put in your old bicycle. Everything for bicycles and in the bicycle line, *ready for at-once delivery* at Factory prices.

FREE Bring this ad with you, and we will give you free a fine pair of goggles with the Ranger you select. It pays to deal *direct* with the factory—you get wholesale prices—no middleman's profits tacked on.

If you can't call, send coupon or postal (or telephone Main 785) and ask us to send you the big, Free Ranger Catalog (the Bicycle Encyclopedia of America), with complete wholesale prices and terms.

MEAD CYCLE COMPANY
Canal and Washington Streets

Sales Department open until 8:00 o'clock Saturday night



44 styles, colors and sizes in the famous Ranger line—a bicycle to suit every taste and any pocketbook. *Why ride imitations?*

Cut out this Coupon—Fill out
MEAD CYCLE CO.,
35 N. Canal St., Chicago, U. S. A.
Gentlemen—Send me (free) the big, new Ranger Catalog. Send special Factory-to-Rider wholesale prices and full particulars of the 12 days free trial and terms.
Name
P. O. Box, R. F. D. or Street No.
Town State



Make This Your Summer Home

What more charming summer home could you ask than the Chicago Beach Hotel?

What location could be more ideal? Here you live in a beautiful secluded spot, the broad blue expanse of Lake Michigan's waters on one side of you and an exclusive park section on the other. Complete isolation from the noise and grime of the city—yet what convenience! Only 12 minutes from the heart of Chicago—from the business district, the shops and the theatres.

With its two splendid buildings (the new East Building just completed) the "Chicago Beach" stands as the most imposing edifice on Chicago's magnificent south shore boulevard system. Yet no hotel can be said to be more truly homelike in atmosphere. 1,000 rooms—some single, some in suites. All at moderate prices, and all tastefully furnished and completely appointed.

Pleasant cafes and dining rooms; unusually excellent cuisine; exceptional service.

Picturesque grounds—13 broad acres. Fine bathing beach; tennis courts. Boating—sailing and rowing—golfing, horseback riding and other sports in season also available for guests. Many indoor entertainments—dancing, concerts, moving pictures, card parties, etc. And with it all, association with people "one likes to know."

Call at the hotel or see our illustrated booklet to appreciate what the "Chicago Beach" offers as a summer home. Write or phone.

Chicago Beach Hotel
ROBERT E. CLARKE, *Manager*
Hyde Park Boulevard and Lake Shore
Phone Hyde Park 4000



PEERLESS

Motor car VALUE is not expressed in price alone—but in price plus performance, plus power, durability, comfort, appearance.

Examine Peerless. Compare it with all other cars of its class—*on the road.*

You will ask why Peerless prices are lowest.

Peerless prices are based upon *former* low costs of plant and equipment, and *present* costs of labor and materials.

Touring Car $2,990 Roadster $2,990 Coupé $3,680
Sedan $3,950 Sedan-Limousine $4,210

PRICES F. O. B. CLEVELAND
Subject to change without notice—War tax not included

THE PEERLESS MOTOR CAR COMPANY
CLEVELAND, OHIO

LOAFING RANGE SPORTING RANGE

MAGNETIC MOTORS CORPORATION
DISTRIBUTORS
Phone Douglas 8710 2348 Michigan Avenue

WARNING!



Dirt in your gas tank causes you to stop on railroad crossings, street car tracks, and in traffic, where you are in danger of being run into. In many cases cars have to be towed in from this cause.

Also prevents gas from flowing freely into your carburetor and necessitates holding your choke out, resulting in a waste of gasoline. Avoids unnecessary business delays and interrupted pleasure trips by having this wonderful Gasoline Strainer on your tank. For Ford and Chevrolet 490 cars. Guaranteed the life of your car. If your dealer cannot supply you, write. Price, $2.00.

THE RELIANCE GAS STRAINER CO.
(Not Inc.)
5135 W. North Ave. Chicago, Ill.
Phone Albany 1693

The WELL-DRESSED MAN

On Keeping Cool and Heeding Fashion, Too

By Alfred Stephen Bryan

WASN'T it Herbert Spencer who wrote, "To be a good animal is the first requisite to success in life"? Said to be a nation of good animals is the first condition to national prosperity"? To be a good animal, to feel in fine fettle for the day's tasks, one must dress in season and in reason.

We Americans are too often incrusted with the stucco of habit. We do not differentiate enough between seasons which prescribe a sensible change of clothes. Merely to go waistcoatless or to substitute a straw for a felt hat is not sufficient. The weights and weaves of one's outer suits should be adapted to warmer, sunnier days, and the same thing is true of one's underwear.

Keeping cool is as much a state of mind as a state of body, and the consciousness that one's clothes tally with the weather seems to make a man less susceptible to fanning, fuming, and the petty irritations of oppressive days.

True fashion is rooted in common, or rather uncommon, sense. It is no shibboleth. To be fashionable does not mean to be uncomfortable. Such a notion is as antiquated as detachable cuffs.

Portrayed is a fashionable square front, single breasted suit of wool crash, linen, silk and linen, cheviot, silk, or, indeed, any cool, light, air-open material. This suit is tailored so softly that the lapels melt into the front, forming one unbroken line. The waistcoat, which may be cut off, is of the fabric. The white collar is smartly low and the four in hand is the narrow knitted type.



Belying popular impression, there is no fixed date when fashion ordains that straw hats must be put on. The weather and the section are the sole determining factors. The farther south, the earlier straw hats appear. In the north from May 1 to May 15 is the customary time.

Taking their cue from the soft hats and derbies of spring, the more modish shapes in straw hats for the summer season of 1921 show a leaning toward narrowish brims and smallish crowns, though this is a matter of preference rather than propriety. Broader brims and higher crowns are also available if you like them.



The two straw hats most worn by the generality of men are the split (fine woven) and the sennit (coarse woven) braids. The shape is variously known as the sailor, yacht, or boater, all meaning the same thing.

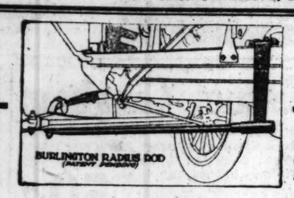
Many men prefer to omit the waistcoat with the advent of oppressive weather, but garments of tan surah silk or pongee silk are light and cool. One of these is pictured. It is the five button cut out type, with (athletic) armholes to allow free arm play and shoulder sway. Look ahead men plan their wardrobes in advance of the season.



[Copyright: 1921: By Alfred Stephen Bryan.]



The Daily Dilemma of H. R. H. the Prince of Wales.



A Safety Appliance for Ford Users

Makes Your Ford Easily Controlled on Rough Roads

Burlington Radius Rod

Is attached directly to the frame of your Ford car; eliminates the possibility of broken crank case, causing loss of oil, burning out of motor, breaking of engine arm, and in this way makes a great saving in motor expense.

TEN REASONS WHY

1. Cannot break crank case. Our rod connected to frame.
2. Cannot break engine arm for the same reason.
3. Practically impossible to bend. Most rigid radius rod for Fords.
4. Wheels absolutely cannot lock.
5. Makes steering easier, improves the control, holds the road better.
6. Insures safe and smooth driving over rough roads.
7. No holes to drill. All parts interchangeable. Saves labor and worry.
8. Can easily be installed on any Ford car or truck. Requires only three bolts on the side.
9. Made of solid steel. Sold on an absolute guarantee or your money back.
10. Insures safety, and normal road shocks are cushioned through the spring device.

Sold on an absolute guarantee. If in ten days not satisfactory money is refunded. Any one can put it on. Price, $10.00 f. o. b. Chicago. A splendid opportunity for dealers. Used by well known and largest business concerns, Ford fleet owners, in Chicago and elsewhere, with great success and satisfaction. For full information write

General Sales Office

BURLINGTON RADIUS ROD

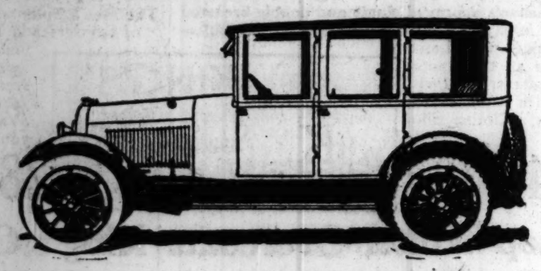
George A. Douglas, Manager

127 North Dearborn St. Chicago, Illinois

S-L-A-N-G
HOW IT LOOKS



HE PUT ON A BIG FRONT."



Repair Bills Held to Low Level

Without doubt, the thing that gives Chalmers owners their greatest satisfaction, is the smallness and infrequency of the repair bills.

Their cars run months beyond the usual time without expert shop attention. Replacements are required infrequently.

Due to Motor Design

This is largely due to the principle of the Chalmers Motor, in which the hot-spot pre-heats the fuel.

This assures complete combustion of fuel in the cylinders. Carbon formation is greatly reduced. No gasoline leaks down past the pistons to dilute the oil in the crankcase. The motor accelerates better, and runs more smoothly.

Car is Beautiful

This better motor performance naturally gives owner-satisfaction. But Chalmers owners are also proud of the appearance of their cars. The Chalmers is beautiful. It is also extremely comfortable.

We welcome the opportunity of proving to you what an excellent motor car investment the Chalmers is.

5-Pass. Touring Car	$1795	7-Pass. Touring Car	$1945
Roadster	1795	Sport Car	1995
Coupe	$2595		
Sedan	2745		

Prices F. O. B. Factory, war tax to be added

MAXWELL SALES CO.

25th and Michigan Ave. Phone Calumet 5820.

Open Evenings

CHALMERS

Regular Rimes

By Guy Lee.

I'm inclined to agree with the critic of bards:
They bore me to death as a rule.
I coincide fully it's not in the cards
To rhapsodize over their drool.
The classical poet goes up in the clouds,
Illusion and Fantasy sings;
But *I* tune my lyre to the wants of the crowds;
The every day, knowable things.

No doubt there are many who grasp the deep stuff
The Einsteins of poesy pull;
I find it a medley of terrible guff,
A hopeless collection of bull.
My notion of verse is a snappy remark
On the happenings life daily brings;
That's why when on lyrical jaunts I embark
I steer for the neighborly things.

My only idea of Pan is the verb,
And Cleo to me was a vamp;
Esthetic iambic I class as a blurb—
I admit I'm an obvious tramp;
But I'm sure of this much: in my sorrowful plight
The majority's with me, b'jings!
So I lead the old Pegasus out for a flight
And guide him to popular things.

We've Moved

to

2021 South Michigan Ave.

Formerly at 2715 S. Michigan Ave.

We are now in our new and larger quarters at 2021 South Michigan Ave.—ready as always—to give you prompt, efficient, courteous Service on Timken, Hyatt and New Departure Bearings

BEARINGS SERVICE COMPANY

General Offices: Detroit, Michigan



TIRE SAVINGS



DIAMOND TIRES

6,000 Miles

30x3½ - - $14.95

We are clearing odd lots of tires, including Diamond, Federal, Miller and Republic. Stock limited. Buy now.

32x4	$23.45	34x4	$24.45
33x4	23.95	35x4½	33.85

Special Ford Size 30x3½ 5,000 Miles $8.59

CORD TIRES

10,000 Miles

Racine, Horseshoe, Empire, Madison Cords

30x3½	$19.95	33x4	$33.25
32x3½	25.85	34x4	34.10
32x4	33.00	32x4½	35.95
33x4½	$36.95	33x5	$41.80
34x4½	38.90	35x5	44.50
35x4½	40.85	37x5	49.50

Century Cords, 10,000 Miles, 30x3½ $19.45

BOYCE MOTOMETER
Midget, $1.47
Junior, $2.95
Universal, $4.29
Standard $5.85

GREASE GUNS, 49c

Steward Speedometers, $9.45

SPOT LIGHTS, with mirror, $2.79

PERRY LOCKS, $2.95

CHAMPION X PLUGS 47c

MIRRORS, $1.25

BATTERY TESTERS, 39c

NICKEL RACING RADIATOR CAPS. Special, $2.35 each. To fit any car.

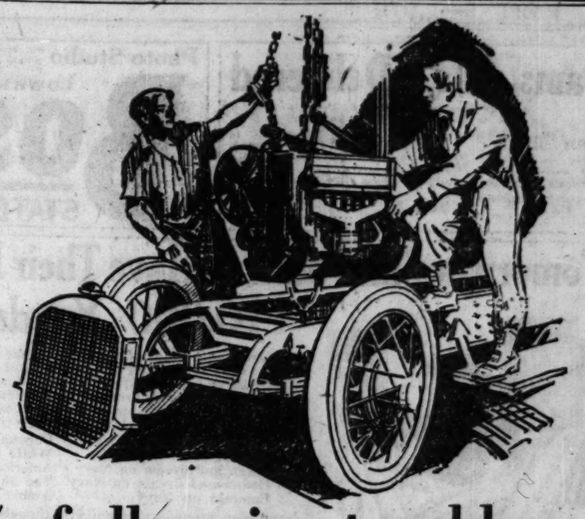
WINDSHIELD WINGS, $8.75

REFLECTORS, $1.59

United Tire Manufacturers
OUTLET STORES

Phone Wabash 3196 — 6 W. JACKSON BLVD. — 3 Doors West of State St.

OPEN EVENINGS—MAIL ORDERS FILLED—OPEN SUNDAYS



90% of all engine troubles easily prevented

Garage men and engineers report chief causes of common repair expense

"WHY do I have to spend so much on engine repairs?" You've asked yourself this question many a time. That's just the question we asked engineers and garage men all over the United States.

They report that seven preventable troubles—fouled spark plugs, burned-out bearings, scored cylinders, played-out piston rings, loose wrist pins, worn cam shaft, sticking or pitted valves—cause 90% of all repair expense. Almost always these troubles are caused by improper lubrication.

When subjected to the intense heat of the engine—200° to 1000° F.—ordinary oil forms black sediment. Sediment has no lubricating value. Avoid big repair expenses. Sediment is reduced 86% when you use Veedol, the lubricant that resists heat. (See the two bottles below).

With Veedol in your engine most serious engine troubles are prevented. Have your engine flushed out. Put in Veedol. Leading dealers have it in stock. Ask for a supply of Veedol today.



TIDE WATER OIL
Sales Corporation

Main Office—11 Broadway, New York
Warehouse only, Chicago
Chicago Office—632 McCormick Building
Chicago



Ordinary oil after use — *Veedol after use*

Showing sediment formed after 500 miles of running

WILLS SAINTE CLAIRE

The Mo-lyb-den-um Car

We're live and build in Marysville

THE Wills Sainte Claire is designed and built not merely to excel any other motor car in particular, nor all other motor cars in general, but to conform to an ideal.

We invite you to judge it by this standard. Compare the performances of the Wills Sainte Claire under all conditions with what you think a motor car ought to do.

WILLS SAINTE CLAIRE CO.
of ILLINOIS
DAYTON KEITH, *President*
1218 S. Michigan Blvd. *Chicago, Illinois*

Our North Shore Dealers Will Display Car April 26th to 30th, Booth B-4, North Side Auto Dealers' Show, Broadway Armory

BANK SALE

to liquidate advances on

NEW COMET AUTOMOBILES

$1500.00

List price $2525.00 Delivered

SPECIFICATIONS

9 N. Continental Motor, large size
Borg and Beck clutch
Wagner ignition system
Stromberg Carburetor
Columbia axles

125 inch wheel base
and other units of a like standard.

2427 Calumet Avenue at 24th and Cottage Grove

Have 1920 model brand new STUTZ CAR which I have never taken off the salesroom floor. Four passenger popular touring model fully equipped; will sell for $3,200 cash—present price $4,200.

Walter C. Kenning
1410 Tribune Building
Chicago, Ill.
Phone: State 5678

Jams, Etc., Delivered

All Purchases of $3 or Over Delivered
No Mail or Phone Orders—Eleventh Floor.

Jam Assorted, National Preserve Co. new pack, No. 10 size can **79c**

California apricot butter, very special for tomorrow, the No. 1 size can at.... **5c**

Peaches Freestone, in heavy syrup, six No. 2 size cans at **98c**

Famous Glen Rosa jams, assorted flavors, carefully packed in 1 pound tins, at **15c**

Photo Studio Six beautiful cabinets (two proofs shown) and an 8x10 inch enlarged portrait, artistically retouched; worth fully $5. Very special for tomorrow..... **2.98**

Lowest Prices Our Chief Attractions

Boston Store

STATE MADISON AND DEARBORN STS.

Tomorrow Silk Foulards Have Their Day—and Such a Day as It Will Be —10,000 Yards of the $3.00 Qualities at 1.48 Yard



The Yard Goods Floor of All Chicago, our great Second Floor, will thrill with the importance of this most remarkable announcement, for with Fashion leaning so very strongly towards Foulards, and especially "the Navy Foulards," isn't it sensational to find 10,000 yards of the very newest and prettiest of the season's Foulards to choose from at about half price. A bewildering array of printed designs, scroll patterns, polka dot effects, lace stripes and floral effects being featured strongest in

Gold and White on Navy
Harding Blue on Navy
Green and Cream on Navy
Henna and Cream on Navy
Emerald on Navy
Copenhagen on Navy
White on Navy
American Beauty on Navy
Tan on Navy
Amber on Navy
Gold on Navy
Cerise on Navy
Orange on Navy
Chinese Blue on Navy

Navy blue grounds predominate, though there are innumerable handsome effects with grounds of Belgian, Copenhagen, golden brown, tan, gray, taupe, black, white, etc, all pure silk, the lustrous, soft, clinging quality that drapes so gracefully, making it doubly acceptable this season; 36 inches wide—a gathering of foulards without a peer today, and that actually should sell for $3.00, Monday very special at, yard.....

Dress Goods: No Greater Assortment Anywhere

Second Floor—State Street.

Tricotines at a Remarkable Saving

Another great lot of those beautiful tricotines; every thread pure wool, 56 inches wide, with the fine fashionable twill, guaranteed in every respect as to its splendid wear and attractive appearance for suits, dresses and skirts, in a full variety of colors; $5.00 is what others ask, special, yard.. **3.48**

$3.50 Chiffon Broadcloths, 2.48

50-inch all-wool chiffon broadcloth, a splendid quality, with rich, permanent satin lustre, will make decidedly handsome suits, dresses or capes. Nearly every woman appreciates the durability and dressy effect of broadcloths, in black and over twenty of the wanted shades $3.50 is the price usually; yard. **2.48**

$4 Covert Cloth, 2.69
54-inch fine worsted covert cloth in oxford brown, light and dark tan, silver gray, etc.; Monday at yard **2.69**

$3 Ottoman Cloth, 1.98
50-inch all-wool Epingle Ottoman cloth, a beautiful fabric that will give excellent wear, the wanted shades Monday at, yard..... **1.98**

$1.25 Sicilian, 75c
50-inch mohair Sicilian, bright silky lustre, for bathing suits, skirts and dresses, in navy blue and black only; while 25 pcs. last, yd., **75c**

$1.75 Cream Serge, 1.19
50-inch all-wool cream suiting serge, fine heavy quality, mill lengths; for outing suits and skirts for vacation and the sea shore, yd., **1.19**

Handkerchiefs

Main Floor, Center

On the everyday items—the things you need each day, such as handkerchiefs—you save most here. Day in and day out you will find exceptional values in handkerchiefs. Test these two specials tomorrow:

Women's pure Irish linen hemstitched initial handkerchiefs with embroidered Longfellow initial and ½-inch hem, full size; regular 25c value at **15c**

Men's fine quality hemstitched initial handkerchiefs with fancy embroidered wreath initial and ¼-inch hem, quality that launders well, all perfect, easily worth 18c, special, **13½c**

Underwear

Third Floor—State Street



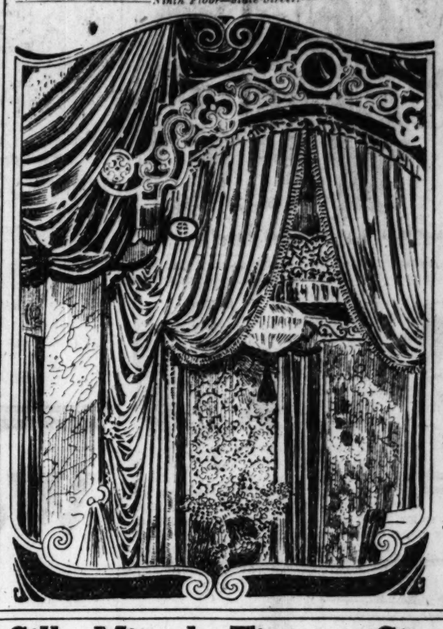
Women's union suits, low neck, sleeveless, knee length, cuff style and lace trimmed; 85c quality, **48c**

Men's union suits, short sleeves, ankle length; they are made to sell at $1.50, Monday at **89c**

Women's fine lisle vests, built-up shoulder and bodice top, all sizes; usually 85c, at.. **55c**

Enthralling—That in a Word Describes Our Recent Drapery and Upholstery Purchase from the Greatest Mnfg. Weavers in America

Ninth Floor—State Street.



Drapery fabrics, upholstery fabrics that would tempt you of decorative fabrics to lay before America the molten rosy hued dawn, the scenes beloved of the artistic mind

These Notable Manufacturers' Savings such as these would be featured in the newspapers, but whose trademark is world-wide.

Such are the silk and satin brocades, brocatelles, damasks of the most intense interest to every interior decorator, most extraordinarily low prices ever quoted in America, able economies, the almost endless varieties, in both designs and effects.

Lot 1—1,875 yards light weight silks, including Crinkled Repp, Gunga Silk, Oriental Silk and printed silks in Jacobean and bird patterns; all 50 inches wide. Values from $7.50 to $10. Monday, yard **2.50**

Lot 2—1,560 yards 50-in. Brocade silks, in conventional, Renaissance, Italian, Louis XVI and beautiful Oriental colorings, various handsome designs. Values from $7.50 to $12.50; tomorrow, yard **3.50**

50-inch silk gauze in a great variety of the leading colors. Sold all about us from $3.50 to $4.50; here tomorrow at, yard.. **1.75**

50-inch silk poplin, lustrous and beautiful, in very desirable colors; usually sold for $4.50; tomorrow at, yard **2.50**

36-in. silk gauze, a very brilliant fabric; worth $1.75, yard..... **85c**

31-inch silk shi-ki, splendid assortment of newest shades, yard..... **$1**

Mohair plushes. The most popular and serviceable upholstery fabric, in wanted shades of taupe, blue, mulberry, rose, etc., 54 inches wide. Values from $10 to $15, for Monday at **4.50**

Silk-Mixed Tissue Gingham

Second Floor—Dearborn Street

The genuine gauze marvel silk mixed tissue ginghams; 32 inches wide; made by the Aberfoyle mills; fast color, in beautiful plaids and checks, in color combinations of blue, brown, tan, pink, rose, yellow and green; prettiest of all fabrics for street dresses and dancing frocks; formerly $1.00, very special for Monday at, the yard..... **59c**

40-inch novelty chiffon voile, in a wonderful display; floral, Dresden and conventional styles, worth $1, yd.. **55c**

32-inch fine dress gingham; good imported and domestic makes; plaids, checks and stripes. Values to 75c; at, the yard.. **35c**

36-inch dress and wrapper percale; best quality, indigo blue and gray; 10 to 20-yd. length, worth 35c, yd., **23c**

36-inch Pepperell R. unbleached sheeting, this well known make for sheets and slips; 25c quality, at, yard... **15c**

45-inch Cabot bleached pillow tubing, special for pillow slips and stamping purposes; usually 50c, yd. **39c**

36-inch fine cotton bookfold challis; charming collection Persian and oriental medium and dark styles; Monday at, yd... **16½c**

72x90-in. fine bleached seamless sheets made of best quality sheeting; large enough for double beds; at..... **98c**

45x36-inch bleached pillow slips; made of fine quality sheeting; 3-in. hem; special for Monday at.. **18½c**

45-inch white Swiss organdie; guaranteed permanent finish; sheer, crisp and dainty; exquisite quality at, the yard, **1.19** and **79c**

Swiss Organdie **45-inch "Aida" imported Swiss organdie;** guaranteed permanent finish; dyed and finished in Switzerland; every new and up to date color; close, sheer and dainty, $1.75 value, specially priced tomorrow, yard, **95c**

Women's Chiffon Silk Hose, 85c

Main Floor, Center

Here are the new, sheer, pure thread silk summer hose in black, white, gray and brown—all the new shades, strictly first quality hose, with double silk lisle soles and silk lisle garter tops, all sizes. You'll find it advisable to anticipate your requirements for a long time ahead at tomorrow's low price, the usual $1.25 and $1.50 qualities at..... **85c**

The Newest Suits Everybody's

Adorable best describes the women's graceful, lithe lines that you couldn't distinguish them from except under the closest scrutiny. Here at groups from

Group One

is a most unusual display of fine tricotine suits in all the very latest modes with newest style expression—whatever custom tailoring implies—

perfect fit, finesse of detail and individualized style is instantly obvious in these splendid suits.

Mannish striped collars and revers, narrow belts, backs plain and trimmed with buttons and imitation buttonholes. Hand-embroidery motifs and, in some instances, beautiful beading make them exceptionally desirable; values to $50, at

37.50

Corsets That Bring Out the New Lines

Third Floor—Dearborn Street



It's an axiom with the modern woman that new clothes can be shown to best advantage only when they have the proper foundation; the most fashionable suit or dress may lose its smartest "lines" when worn over an ill-fitting corset or one that doesn't depict the newest lines.

The new Warner Corsets for Spring possess every essential of grace, fashion and comfort—skillfully welded into models for every type of figure. If Milady's figure is full-formed and needs particular attention, we ask her to put herself in the care of one of our experienced corsetieres.

If Milady has a figure of slight proportions, we are ready to offer her a similar service for her comfort and smart appearance. The New Spring Warner Corsets are here in an assortment of styles and qualities so complete that there is a size and style for every woman as well as for the growing girl.

Warner Corset, as illustrated, for the tall average figure, which requires a corset that holds firmly; it gives the wanted youthful lines. Its special feature is the elastic across the topless front—that also extends across the back—but wider in back, taking care of and massaging the flesh above the waistline; skirt takes good care of a plump figure; six good quality hose supporters, sizes to 34, at..... **7.50**

Warner's topless corset, as illustrated, for the debutante—in a dainty flesh brocade batiste, will enhance any wardrobe, **3.00**

New Laces

Main Floor—State Street.

It's wonderful what a bit of lace, artfully applied, will do to enhance the charm of a dress, a suit or any garment for feminine wear.

18-inch Oriental lace flouncing, choice of very attractive patterns, white and cream, $1.25 values, at, yard.... **59c**

36-inch black Chantilly all-over lace, patterns that you will call the most beautiful you've seen; $5 usually, at, yard.. **2.29**

36-inch Oriental lace flouncing, very effective patterns, worked on fine net, at, yard ... **2.59**

Georgette crepe, white, orchid, turquoise, flesh, and yellow, special at, yard, **98c**

Pretty filet laces for corset covers, should sell at 39c; special, Monday, yard.... **29c**

Coatings

Second Floor—State Street.

54-inch all-wool fine silvertone velour coatings, soft silky finish, very durable; so much in demand for dolmans, wraps, capes, etc., wanted colors; usually $4 and $4.50; special, Monday, at, yard..... **2.19**

You'll Save Much on Linens

Second Floor, Center

2,000 yards bleached Irish table damask, 70 inches wide, extra heavy linen finish, beautiful floral designs; worth $1.50 generally, only 5 yards to customer, special Monday at, yard..... **98c**

Napkins, size 21x21 inches to match above damask, dozen..... **2.59**

$2.50 bleached hemstitched damask table cloths, size 58x70 inches, made of excellent quality damask, attractive floral designs, special at..... **1.35**

3,000 dozen bleached hemmed half linen huck towels, size 18x24 in., damask border; some are irregular in size, one inch shorter or longer, that why you choose from the 50c qualities (none delivered) at **25c**

5,000 yards half linen crash toweling, fancy blue border, 17 inches wide, mill remnants in lengths of 2' to 10 yards; worth 29c, special Monday at, yard **14½c**

5,000 bleached hemmed Turkish towels with colored stripes, splendid quality and good size, usually 35c special, at..... **19c**

500 white Marseilles pattern scalloped bed spreads, for double beds, well made; worth $3.00, special at..... **1.98**

Silk Underwear: Dainty

Third Floor—Center



Silk crepe de Chine envelope chemise, yokes trimmed with wide bands of lace or lace insertion, as illustrated, $2.25 values, at..... **1.89**

Bloomers of wash satin with hemstitched ruffle, very special for tomorrow, at.... **1.89**

Camisoles of flesh satin, yokes of georgette and full lace insertions, trimmed with tiny rose buds; $1.95 generally, Monday at..... **1.48**

Muslin petticoats, made with flounce, commonly $2.25, unusually attractive at our low price of.... **1.89**



No Wonder We're Busy—Still King's Clothshop (159 Madi

The King's Clothes Shop Entire $228,000 Stock at Half. The giant strides this remarkable sale has made really a few days' t for such excellent clothes, tailored so excellently that the critical man will choose the suit or overcoat participate in the Can you not see the wisdom and profit of planning to buy your season's clothes right now?

King's Clothes Shop Men's Fine Suits at Half

The Men's Suits are made in all the season's approved single and double breasted models, in one, two and three button styles, of pure all-wool serges, unfinished worsteds, silk mixtures, homespuns, tweed mixtures, fancy weaves and flannels, in all the wanted colors and plain and striped effects, quarter lined with pure silk or half and full lined with mohairs and serges; sizes, regular, 33 to 44; King's Clothes Shop prices up to $80.00, at

14.75 24.75 29.75 34.75 39.75

KING'S
OTIS BUILDING
159-161 W. MADISON ST.
CHICAGO

King's Clothes Shop Winter Overcoats

At savings such as these many a man will readily see the wisdom of buying a winter overcoat now. Single and double breasted form-fitting and plain back ulsters and ulsterettes, belt back and belt all around models, fur collars, convertible and velvet collars; made of black and blue kerseys, oxford gray vicunas, meltons and cheviots; full and quarter lined, although many plaid back overcoats are included; sizes, regular and stout, 33 to 46; King's Clothes Shop prices to $60.00, at

14.75 19.75 24.75 29.75

King's Clothes Shop Pants Suits a

The Men's Suits with two pairs of trousers add 100 percent to create a sensation, fo your suit. Made of p fancy stripe worst brown unfinished worsteds, gray an lk mixtures, irides scents, flannels, ch simeres in all-the year around weig dark colors; sizes 34 to 44.. King's Cl es to $75.00; make your selection Mon

28.75 **38.75**

King's Clothes Shop Spring Ov

ung men's fine Spring ol gabardines, flannels collars, single and doub rity have satin sleeve to $60.00, at

14.75 **24.**

Furniture: News That's Worth While

Tenth Floor





All cotton mattress, 45 pounds, built layer upon layer; values to $20; special for tomorrow **9.98**

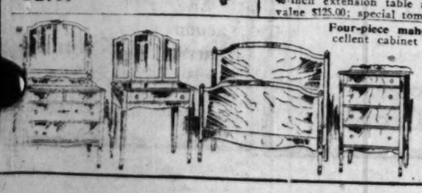
3-piece velour overstuffed living room suite, spring edge, loose cushions, very comfortable; would be a bargain at $250.00; special tomorrow..... **159.98**



Jacobean oak buffet, large mirror top, silver drawers, linen closet and utility drawer, finely finished and strongly built—usually $86; special, **32.49**



Seven-piece oak, walnut or mahogany dining room suite, six foot 46-inch extension table and six high back chairs; value $125.00; special tomorrow **64.98**



Four-piece mahogany or walnut bedroom suite, excellent cabinet work and elegantly finished. Large size dresser and mirror; worth fully $50.00; tomorrow at **34.98**

Dressing table, with triple mirrors; commonly $45.00; special tomorrow **29.98**

Chiffonier, large drawers, usually $47.50; tomorrow.. **29.98**

Full size bed; $50.00 value, tomorrow **24.98**

New Stamped Bed Spreads

Sixth Floor—Center. No Mail or Phone Orders.



Stamped bed spreads, new lazy daisy, cross stitch and French knot designs, complete with bolster, stamped on best grade ecru Pequot muslin; others ask as high as $6.50, special tomorrow at..... **2.98**

Stamped dresser scarfs to match, at..... **49c**

Stamped dressing table scarfs to match, at.... **49c**

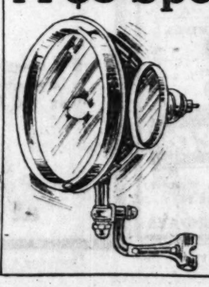
Pillow to match, at..... **49c**

Ready made laundry bag..... **98c**

Applique patchwork scarf, 18x36 inch, at..... **65c**

A $5 Spotlight and Reflector at 2.19

Seventh Floor—Center



It's a Sunbeam, too—throws a very bright light; indispensable for motorists; black enamel, nickel-plated rim; 3-inch diminishing mirror, adjustable focusing key, silver-plated reflector; complete with universal bracket and waterproof cord; usually sold at $5; very special for Monday at... **2.19**

Aspirin Tablets $1.25 Size, Bottle at 35c

Seventh Floor, State Street

Puritan or Gold Star extract, Malt and Hops, at... **77c**

Rough on Bugs, 25c size, 19c; gallon **1.19**

Milk of Magnesia, pt. bot. **31c**

Mange Remedy, 75c bottle..... **53c**

Stanolax, liquid paraffin, pt. bt., **37c**

Horlick Malted Milk, hospital size, at **2.69**

Dickenson's Witch Hazel, double distilled, quart **57c**

$42 Dinner Sets at 27.95

Eighth Floor—State Street.



100-pc. dinner set of high grade American porcelain, decorated with a dainty colored and tinted conventional border, as illustrated, coin gold handles; a pattern we carry in open stock, and so can be added to when desired, worth $42, at..... **27.95**

51-pc dinner sets, plain shape, decorated with pretty sprays of dainty pink roses and green foliage combined in artistic designs, service for six persons; includes the most wanted pieces; open stock, worth $15, at, set..... **9.95**

100-pc. dinner set of American porcelain, in the octagon Mayflower shape, decorated with a neat gold stamp border, fine gold lines, gold traced handles, open stock pattern; $29 usually, Monday, set **18.75**

Now: The Greatest W aper Pur



Thousands and thousands of r on our floors as the result of shadows anything attempte power that brought the wal profit so substantially.

Oatmeal papers, 30 inches w tan, blue gray and brow with cutout borders only 19c to 25c grades, special roll .....

Wall papers in many choice p that are suitable for dining halls and parlors, as illustra ues range to 29c, roll..... **14c**

A collection of bird and foliage tapestry papers, as illustrated, for dining rooms, and the new paneled effects, all well colored; never sold for less than $1.75, Monday, roll **89c**

Very pretty cutout bor- ders and bands, suitable for any room in the house; very special for Monday at, yard..... **5c**

desirable wall paper purchase—a purcha gain it was our cash and at prices which e

oom papers in flora ustrated; in blue an ntz effects and dain pers in good bedroo d with borders only y special, roll.....

stry papers, as ill own or gray, for li also two-t and blen beautiful are wort 50c, at, ro

Handso leather p lustrated, blue, suit ing room ers; usua quality, r

tile pa- wn and d. Reg- old with 25c to 25c; r

Ceiling pa rooms, i mica effec terns and moire; val to 25c; r

Describes ry and Mnfg. Wers

that would tempt you America the molten ed of the artistic mind

Notable Manuf

ers, but whose

es, brocatelles, damasks, very interior decorator, ver quoted in America— s varieties, in both des

—1,500 yards 50-in. Broch in conventional, Renais Italian, Louis XVI and iful Oriental colorings in us handsome designs. Val from $7.50 to $12.50; row, yard 3.50

lk poplin, lustrous utiful, in very de colors; usually sold , tomorrow 2.50

lk shi-ki, splendid ent of newest yard..... $1

lar and serviceable upholst ue, blue, mulberry, rose, gra $10 to $15, for Monday only

$125,000 Collection of Most Magnifi-stery Fabrics—the Glory That Was, rs in America—Now ⅓ Actual Value

savings such as these, for their designers have garnered with a lavish hand the beauties of many lands in the field es, the azure sparkle of sea and sky, the shadowed woodlands, the sunlit fields, the violet mist of twilight, the —such as only can be reproduced by

Weavers, whose name we must not announce in the mark is woven in the selvage of every piece included.

ches, and drapery and upholstery fabrics of every sort in this extraordinary purchase—a purchase that should be e lover, for here are the richest, rarest fabrics that will lend grace and decorative delicacy to any room, at the t stands out as the most prominent in all the country—here we can only suggest a few of the many unmatch-

Lot 4—2,875 yards fine satin and silk damasks and brocades in striped and conventional effects, including Adam, Louis XVI, Italian, Antique, Persian and fine broche designs. Values from $12.50 to $20.00; tomorrow, yard **5.50**

Lot 5—2,375 yards finest silk dam-ask, silk and metal brocades, assorted in designs and effects as follows: Antiques, Jaspe, Jacobean, Italian Renaissance and Striped Louis XVI; every one a work of art; values from $15 to $25; Monday, yd., **6.50**

Lot 6—2,265 yards finest silk, satin damask, metal brocades and silk brocatelle; in designs and colorings including marvelous reproductions of Italian Renaissance, Chinese, Sixteenth Century, Persian, Adam and Jacobean effects, vals. from $17.50 to $35, yd., **9.50, 8.50** and **7.50**

yards beautiful silk damasks, all 50 in. Italian Renaissance, and Philippe de La the most gorgeous Values, from at, yard.... **4.50**

Lengths By the Hundreds

cluded in this splendid purchase, ready Monday, ually low figures, the selection and color assort-y large. Included are sample lengths from 18 inches square, and in many instances the pieces ds long and 50 inches wide. The price range for of these most gorgeous damasks and bro-value from $1.50 up to $35, **$12.50** down to **50c**

Art silks, plain or fancy, all light weight drapery fabrics; none compare with art silks for lustre and brilliancy. We offer a complete assortment in all the leading colors; 45 to 50 inches wide; values from $2.50 to $7.50; Monday, yard, **4.50, 3.50, 2.50** and.... **1.50**

50-inch plain and brocade silk ve-lours, the qualities always in such demand for upholstery and drapery purposes; for beauty and durability this great group is unsurpassed. The values range from $7.50 to $15.00; Monday, yard, **7.50, 6.50** and..... **4.50**

Mercerized velours. effective shades of blue, mulberry, rose, brown, green, taupe, crimson and black, 50 in. wide. Values from $3 up to $6.50 at, yd., **$3, $2** and **1.50**

Thousands of yards of imported and domestic velours, in the most

st Suits Th erybody's Asking For

ibes the women's su are just been received—suits with such es that you couldn't inguish them from custom tailored ex-sest scrutiny. Here groups from which to choose tomorrow:

One

al display of ts in all the with newest —whatever implies— *of detail and is instantly lendid suits.*

collars and belts, backs ed with but-n buttonholes. motifs and, es, beautiful em exception-lues to $50, at

.50



Group Two

is larger than group one, but there is not quite so great a style variety, but the leading styles for women and misses are to be had, all made of fine tricotine.

All are richly silk lined and appeal with their simplicity—their unobtrusive trimmings.

There are belted models, plain tailored models and many that are handsomely embroidered or beaded—a few box suits are included, but these are in misses' sizes only; all are late season styles; navy blue only, worth up to $37.50, tomorrow at....

27.50

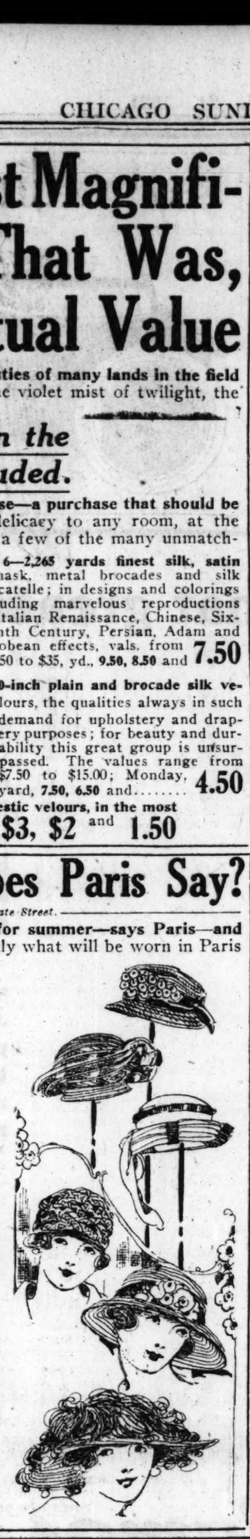
Hats: What Does Paris Say?

Sixth Floor—State Street.

Hats, very large and very flat, for summer—says Paris—and so our patrons may know exactly what will be worn in Paris this summer we have some delightful new Paris hats to show you. Tomorrow's special feature are trimmed hats of

Milan, Milan hemp, fancy straws—pokes, sailors, mushrooms and many other styles, trimmed very attractively indeed,

with ostrich, flowers, ribbon and clever ornaments put on in a quite fetching manner. No woman can put on several of these hats without finding just the hat she is looking for; they should sell up to $8; for Monday at **$4**



Ready-to-wear Hats are here a-plenty—Milans, of course, and Milan braids and fancy braids; you'll like the trimmings of ribbon and ornaments—choice of sailors, pokes, mushrooms and a host of others; black and colors; $3 usually, tomorrow at.... **1.19**

Untrimmed Hats in all the popular shapes—Milan hemps, liseres, fancy braids, etc., in colors and black; worth to $2, at..... **79c**

Buckram frames—the shape you want is here at..... **39c**

Auto Strop Razor Blades Made of highest grade steel; regularly $1.00 (none delivered, Eighth Floor), at ..... **Dozen, 50c**

Lowest Prices Our Chief Attraction

Boston Store

STATE MADISON AND DEARBORN STS

New U. S. Govt. Wool Bed Blankets

Again the wool bed blankets from the U. S. Army—new and perfect, that always sell so well for sleeping porches, camping, summer homes, etc., special on the Second Floor (no mail or phone orders), at... **2.59**

The Charm of Tricolette Casts Its Witching Spell Over Spring Fashions —So We Feature 7,500 Yards Monday at Half Price

Chicago's predominating Silk store (on our Second Floor), ever alert, again catches "Fashion" just as she commences her swing around the style circle, and at the very beginning of the season offers from one of the foremost mills in America 7,500 yards of tricolettes, the tricolettes that are so much sought after, at about half actual value—and, please note with care that these are the fine heavy weaves that wear so excellently and yet are so very soft and clinging — not the light weight flimsy grades featured so extensively elsewhere. Fifty shades to choose from, both light and dark, in

White	Pink	Coral	Champagne	African	Cardinal	Pearl
Ivory	Orchid	Jade	Sunset	Tobacco	Old Rose	Taupe
Black	Sky Blue	Copenhager	Emerald	Reindeer	Turquoise	French Blue
Apricot	Burnt Orange	Midnight	Mouse	Sand	Silver	Light Navy
Flesh	Old Gold	China Blue	Mulberry	Am. Beauty	Steel	Peach

—the tricolette that most every woman has need of for summer gowns, dresses, blouses, sports suits, skirts, etc., and that she is eager for even at regular prices, so scarce have they been; 7,500 yards to choose from at the really astonishingly low price of.....

1.48 Yard



Gold Medal Flour

Washburn-Crosby's fancy patent Gold Medal flour—Twelfth Floor (no mail or phone orders), at



½ Bbl. Sack 4.39

Pear Trees, 87c

Fresh Stock, 6 to 7 Feet

Eleventh Floor.

Snowball bushes, Japan variety, 3 to 4 feet at **32c**

Deutzia, Pride of Rochester, 3 to 4 feet, **39c**

Apple trees, best variety, well rooted; 6 to 7 feet, **69c**

Shade trees, American elm or ash, 12 feet **49c**

Honeysuckle bush, pink and yellow, 3 to 4 feet **39c**

Rhubarb roots, large clumps, **19c**

Catalpa trees, umbrella shaped, 3 year head, ... **2.98**

Grape vines, Concord, 1 year No. 1..... **18c**

Boston ivy, beautiful climbing vine **49c**

Dearborn Street.

Spiraea Billiardii, Pink Spiraea, 4 ft., special Monday, at **42c**

Currants, black and red, 2 year old... **29c**

Cherry trees, Early Richmond, 6 to 7 ft. Monday at **89c**

Clematis vines, purple and white, 2 year, at **59c**

Gooseberry bushes, 3 year old, at **29c**

Gladiolus, fancy No. 1 mixed, doz. **39c**

Lawn seed, Chicago's best mixture, lb. **28c**

Flower and vegetable seed, all varieties, pkg. **1c**

Lawn and Garden fertilizer, Wizard brand, 100 lb. bag... **2.95**

A Room Rug Purchase—That Is Startling in the Economies It Provides

Ninth Floor.

Several of the foremost eastern wholesalers found it imperative to reduce stocks regardless of the sacrifices it might involve, and so let us choose indiscriminately, picking the newest and prettiest weaves of the leading mills at such low prices that we can offer the better grades of room rugs at, in many case, less than pre-war prices.

8.3x10.6 ft. superior quality worsted Wilton rugs, products of the foremost mills of this country; colorings and patterns are the finest we have seen; rugs which sold up to $150 a few weeks ago; while 75 last Monday, at **74.98**

9x12 ft. extra heavy quality Wilton velvet rugs, woven in one solid piece and made of best grade wool carpet yarns; this lot consists of such well known makes as the S. Sanford & Sons' Luzerne, Alex. Smith & Sons' Colonial, Beattie's Wiltana; each and every one of these makes have been found to give entire satisfaction for wear; splendid selection of patterns and colorings; values up to $65.00, special at **41.98**

9x12 ft. Royal Wilton rugs, the standard grades; each and every one is a splendid reproduction of the finest Persian and Oriental rugs, nicely fringed, formerly $125, while fifty last, choice at **69.98**

9x12 ft. splendid heavy quality velvet rugs; seamless—the close, firm weave insures exceptional wear; of good quality wool carpet yarns, patterns and colorings reproductions of the finest Wilton rugs; two patterns, while 150 last, elsewhere they are priced at $40, special.. **22.98**

9x12 ft. superior quality Axminster rugs, one of the heaviest made, deep nap insures long wear; Sanford's Farvak, Alex Smith & Sons, Carlton, Firth's Seneca, etc., all known for durability; usually 60.00; while 100 last, special at..... **39.98**

9x12 ft. extra heavy quality seamless Tapestry Brussels rugs, all wool surface and fast colors; will give splendid wear; patterns and colors faithfully reproduce the finest Body Brussels rugs; $37.50 values, priced for Monday at..... **23.98**

9x12 ft. seamed and seamless heavy quality Axminster rugs, these, too, are in the desirable close weave, with a long silky pile which insures durability; all the latest designs and colorings; some slightly imperfect in weave; $50 qualities at.... **29.98**

9x12 ft. heavy quality seamless Wilton velvet rugs, including Alex Smith & Sons' Palisades, Bigelow-Hartford Winton, etc.; woven of fine quality wool carpet yarns in one solid piece; a splendid collection of the season's latest patterns and colorings; values up to $55; special at..... **33.98**

9x12 ft. Royal Wilton and Alexander Smith & Sons' seamless worsted Wiltons, known as the "6000" grade; these rugs are too well known to comment upon; no better rugs made for hard wear, attractive patterns and colorings, worth up to $85.00; at..... **59.98**



's Clothe p (159-161 West Madison Street) Men's Clothing at 50c on the $

kable sale has made ly a few days' time is the best proof of all, of the worth of the values that await you—half price the suit or overcoat participate in the savings—cut and made in a manner that means perfect fit, that means service. ight now?

Fourth Floor—Dearborn Street.

Cl thes Shop nts Suits at Half

uits with two pairs of ate a sensation, for two pairs s add 100 percent to the suit. Made of pure all-wool fancy stripe worsted brown unfinished worsteds, gray and mixtures, iridescents, flannels, cheviots and cheviotines in all-the-year around weights, dark colors; sizes 34 to 44. King's Clothes to $75.00; make your selection Monday

28.75 **38.75**

King's Cl thes Shop Two-Piece Suits at Half

The Suits men and young men want for the warm summer days, made of genuine Palm Beach cloth, fine mohairs and stripes, gabardines, homespuns, serges and basket weaves; many are silk trimmed, two and three button, single and double breasted, plain and yoke back models, many with belts; sizes regular and stout, 33 to 44—King's Clothes Shop prices to $29.50; choice tomorrow at

9.75 **12.75** **14.75**

All Alterations Made Without Extra Charge



s Clothes Spring Overcoats

or the King's Clothes Shop ng men's fine Spring overcoats mean xtraordinary values. Made of gabardines, flannels, homespuns, vi-unfinished worsteds, with collars, single and double breasted plain models, full and quarter lined; many have satin sleeve linings; sizes 36 ar and stout, King's Clothes $60.00, at

14.75 **24.75**

King's Clothes Shop Raincoats at Half

Who, indeed, will not want a raincoat at such low prices? Made in plain and belted single and double breasted models of fine fancy mixtures, rough finished fabrics, plaid backs and back to back cassimeres, all cut in the popular three-quarter length; plain and slashed pockets, all seams strapped and cemented; including plain gray striped cravanetted overcoats, cut extra long; all sizes 33 to 46; King's Clothes Shop prices to $33.50, at

8.75 **11.75** **13.75** **16.75**

Satin Slippers

Fourth Floor—State Street

No other footwear has achieved such far-reaching prominence in so short a space of time as the satin slipper.

Our cash purchasing power enabled us to buy the surplus of a Haverhill (Mass.) manufacturer—just when the demand was greatest—at sensational savings;

that is why we can offer you this exceptional bargain.

Women's gray, brown or black satin instep-strap slippers; flexible leather, hand turned soles, excellently made, with Louis or baby Louis heels; should sell at $6; Monday, your choice at..... **3.85**



Sugar 10 lbs. for 52c

Twelfth Floor.

Fine granulated, with $2.00 gro-cery order; flour and meats not included.

Peas, extra fancy Early June, very tender, doz.....1.79
Lobster, new pack, B. & M. No. 1 can 1.59
Sardines, imported in olive oil, ¼ can 19c
Onions, finest No. 1 new Texas Bermudas, 5 lbs...25c
Rolled oats, fresh milled, 5 lbs....27c

Peaches Fancy yellow, lemon cling, in syrup, No. 2½ can..... **29c**

Preserves, Tenstar brand, pure blackberry, lb. jar...27c
Apple butter, Conybear No. 2½ can 27c
Jelly, asstd fruits, 7 oz. jar.....10c
Raisins, fancy Sunmaid, seedless, 15 oz. pkg.....17c
Raisins, extra fancy Sunmaid table clusters, lb. package 39c
Prunes, fancy Santa Clara Valley, 5 lbs. 43c
King's dehydrated spinach, reg. 25c package 19c
Spaghetti or macaroni, 3 pkgs...29c
Succotash, Paris brand, 3 cans..37c
Baked beans, in tomato sauce, Libby's No. 2 cans, 6 cans for 89c
Apricots, Del Monte fancy, in heavy syrup No. 2½ can.....42c
Molasses, Brer Rabbit Velva, 1 lb. 3 oz. can, reg. 17c, can 9c
Syrup, My Wife's maple and cane flavor, qt. can.63c
Cocoa, Wilbur's Dutch, 12 oz. can 25c
Tea, extra fancy orange peko, reg. $1.00, lb. 85c
Coffee, fresh roasted breakfast blend, 4½ lbs..1.09
Malt coffee, Dr. Kneipp's lb. pkg., 3 for 89c
Rice, extra fancy Blue Rose, 5 lbs. 32c
Lentils, new crop, imported, 2 lbs.25c
Soap, Old Glory, finest laundry; 16-oz. bar when cut, 10 bars for.....90c

Tender Meats

Veal or lamb stew, lb.....8c
Round steak, very juicy, lb.....38c
Pot roast, native beef, lb 30c
Salt pork, cut to order, lb.....16c
Corned beef, our own cure, lb.....8c
Hams, California style, lb.....34c

1847 Rogers Bros. Silver

Eighth Floor—State Street.

Everybody knows the reputation of Rogers silver for wear. Here is the genuine 1847 Rogers Bros.' xs triple silverplated 26-piece table service, all in famous Old Colony design; set consists of 6 fancy handled knives, 6 forks, 6 tablespoons, 6 teaspoons, 1 sugar shell, 1 butter knife; complete in leatherette covered drawer chest, as illustrated, $28 regularly, for tomorrow at.. **17.89**



1847 Rogers Bros. Fancy Silver Pieces to Match

Individual salad forks, ½ doz., 6.48
Table spoons, half dozen.....4.95
Berry spoons, at.....2.95
Gravy ladles, at.....2.49
Cake knives, at.....3.48
Cold meat forks, at.....1.79

eatest W per Purchase in Years

nds and thousands of ro r floors as the result of anything attempted r that brought the wall so substantially.

l papers, 30 inches wi blue gray and brown. utout borders only. R 25c grades, special at

pers in many choice pa are suitable for dining and parlors, as illustrate nge to **14c**

tion of bird and tapestry pa illustrated, for rooms, and the aneled effects, colored; never or less than Monday, ... **89c**

etty cutout bor-nd bands, suit-r any room in se; very spe-Monday **5c**

Wash per green ular border limit)

esirable wall papers are heaped urchase—a purchase that over-ain it was our cash purchasing d at prices which enable you to



8½¢

29¢

98¢

wn papers in floral stripes, as trated; in blue and pink; also effects and dainty patterned ers in good bedroom colorings. with borders only, special, roll..... **8½c**

papers, as illustrated, in m or gray, for living rooms; also two-tones, stripes and blended effects; beautiful papers that are worth to 50c, at, roll.... **29c**

Handsome pressed leather papers, as illustrated, in brown or blue, suitable for dining room or hall lowers; usual $1.59 quality, roll... **98c**

Ceiling papers for all rooms, in the plain mica effects, small patterns and the popular moire; values to 25c; roll.. **12½c**

Machine Thread, Spool, 4c

Main Floor, Center.

Hand brushes; values up to 30c, at **12½c**

Royal dress fasteners, black and white, dozen **3c**

Mercerized ma-chine thread, Nos. 40 and 50, black and white, 100 yd. spool, **4c**

Shoe laces, black and brown, from 27 to 63 inches, at **4½c**

Darning cotton, black and colors; ball **3½c**

Hair Goods, About Half

Seventh Floor, State Street. No Mail or Phone Orders.

Here is the remainder of our spot cash purchase from a New York hair goods manufacturer. Last Monday we could scarcely wait upon every one—be prompt.

Real human hair switches, naturally curly, splendidly finished, in all colors but gray, in regular and three strand styles, an unusual offering, in five great lots

the 18 inch, weight, 1¼ oz., at..... **1.35**
the 20 inch, weight, 1½ oz., at..... **1.75**
the 22 inch, weight, 1¾ oz., at..... **2.45**
24 in., wgt., 2 oz..... **3.45**
24 in., wgt., 2½ oz..... **4.45**

Fine first quality hair switches, in gray only, at the very lowest prices such qualities have been marked in a decade—each switch carefully made and finished—the 18 inch weight 1 oz., at **1.98**; the 20 inch, weight 1½ oz., or 22 inch, weight 1¾ oz., all gray **3.49**

Gray hair switches, real human hair, separate stems, second quality; worth fully $6.50 at the 24 inch, weight, 2 oz., at..... **4.19**

All around transformations, made of first quality human hair, correctly waved, all colors but gray, usual price $7.50, for Monday **4.98**

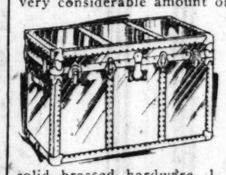
Ear muffs—quite the best you've seen, all natural curly hair—all wanted colors—special at..... **2.79**



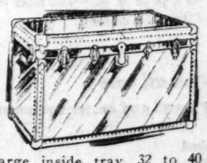
$15,000 Worth of Trunks and Bags at More Than ⅓ Off

Seventh Floor, Dearborn Street

Cash again was the deciding factor, and so again we can save you a very considerable amount on dependable luggage.

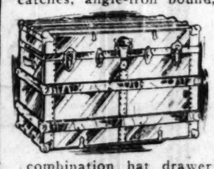


Canvas covered trunk, as illustrated, two trays, good lock and strong catches, fiber binding and center bands, 32-inch size; while 75 last, $15.00 value, tomorrow at..... **7.85**



Assorted fiber cov'r'd trunks, as illustrated, fiber in and out side, solid brassed hardware, 1 and 2 trays, neatly lined, sizes 32 to 40 inch; while 100 last, $25.00 value..... **14.25**

Metal covered trunks, two locks and strong catches, angle-iron bound, sturdy handles, with large inside tray, 32 to 40 inch sizes; while 100 last, $16.95 values, Monday at..... **8.95**



Wardrobe trunks, steamer and full size, brassed hardware, strong snap lock and draw bolts, fine cretonne linings, shoe pockets and 4 drawers with combination hat drawer; for men or women; $40 is the price everywhere, tomorrow at **24.95**



Boston Bag Genuine cowhide leather, 14, 15 and 16 inch size; black or brown cloth lined; well worth $2.50, while 1,500 last, Monday at **1.69**

For the Garden, Kitchen and Home

Eighth Floor.



4-tine D handle spading fork at.. **93c**

Spade, D handle, steel blade, now at... **89c**

Garden hoes, 7-in. steel blade, Mon. at.. **35c**

3-piece garden sets for women and boys, including hoe, spade and rake; at, set..... **69c**

Garden cultivators, equipped with 5 tools, at..... **3.49**



High grade varnish for floors and woodwork, gal. **1.69**

Prepared roofing for barns, sheds and chicken coops, 108 sq. ft. in roll..... **1.59**

Liquid roofing tar, for cracks and seams, gallon.... **89c**

Ready mixed house paint, gallon at..... **1.69**

Genuine Red Seal St. Louis white lead, ground in pure linseed oil, lb. **13c**

Pure boiled linseed oil, gal.. **1.19**



12-tooth steel garden rakes, at **39c**



Jewel cabinet gas range, large oven and broiler, white enamel splasher back, doors and trays; 4 large burners; connected free.... **49.98**

Ironing boards, will not warp; 6 ft., **1.29**; 5½ ft., **98c**; 4 ft., **75c**; 3½ ft., **69c**; 3 ft..... **59c**

Gas water heater, made of double copper coils, cast iron jacket; will heat 40-gallon tank..... **9.49**





Ornamental fencing, painted gray, 42-in., ft., **8½c**; 36-in., ft.... **8c**

Ornamental fencing, double bottom; 36-in., 12c; 42-in., 14c; 48-in., foot..... **16c**

U. S. Government ash cans, reinforced bottom; No. 2 at **2.98**; No. 3 at..... **3.49**

Leonard apartment house style refrigerators, white enamel lined food chamber; all parts removable for cleaning, sanitary and odorless. 60 lbs. ice capacity, **27.98**; 85 lbs. ice capacity, **32.98**; 100 lbs. ice capacity, **34.98**



Thor Electric Vacuum Cleaners Light and easy to handle, at **17.98**

Lisk heavy tin wash boilers, copper bottom, stationary wood handles, first quality, at **2.59**

6x12 folding curtain stretchers, stationary pins, at.. **1.89**

One pt. vacuum bottle; keeps contents warm 36 hours, **89c**

2-qt. aluminum rice boilers, 3-qt. Windsor kettles, 4-qt. sauce pots, side handles; 10-in. colander **98c**

2-qt. coffee percolator, 5-qt. preserving kettle, double covered roasting pan, choice at, each..... **98c**

7-qt. Wear Ever Aluminum stock pot, side handle, at.... **1.49**

2½-qt. Wear Ever Aluminum sauce pans, with cover, at.. **1.19**

Hot Point electric irons, full weight, regularly $8.00, at..... **6.25**

Rubber molded garden hose, in short lengths, with brass couplings; guaranteed for 2 years, at, foot..... **12c**

MOTORDOM

Experts Agree on Wider Pavements for Country Road

Concrete 40 Feet Wide Is Announced as "Ideal" Lincoln Way

CONCRETE paving, forty feet wide, ten inches thick and reinforced with heavy steel embedded in its foundation will be the highway of the immediate future, according to national transportation experts who completed plans last week for the "ideal section" of road to be constructed at some point yet to be chosen along the Lincoln highway.

The section, a pattern and practical suggestion for future heavy duty road construction, will be a relatively short stretch located at some central point along the transcontinental trail, probably in Ohio or Indiana. Plans for the experiment have been developed by the technical board appointed by the Lincoln highway association more than a year ago. Its members have studied every angle of highway transportation, examined all types of roads and have sifted thousands of suggestions from engineers in all parts of the world before announcing the general specifications of their "ideal."

In the end the board has predicated its plans on an average daily traffic of 15,000 passenger cars traveling 35 miles an hour, and 5,000 trucks, traveling 10 miles an hour. They believe that this figure represents the practical limit of traffic on one road.

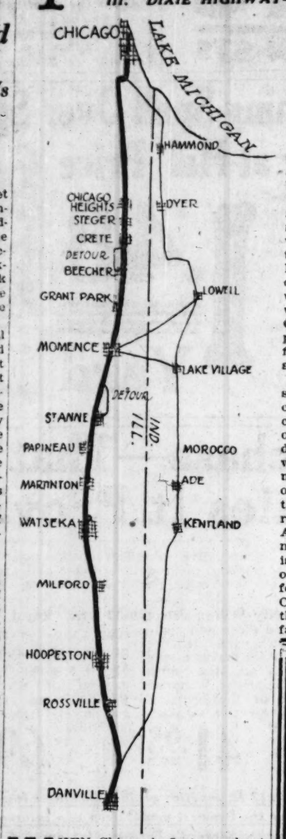
The experts have officially sustained THE TRIBUNE'S wide road recommendations by voting unanimously for a minimum right of way of 100 feet. Most American roads are not more than 60 feet wide between fences. The committee did not stop at 100 feet, but made it a positive minimum and declared that a right of way of 125 feet may ultimately be determined on to carry the traffic in safety.

The section itself will be built with concrete paving 40 feet wide, laid in one continuous slab without central sub-division. This width will permit four lanes of travel, one for slow vehicles moving in each direction and the other for passenger cars.

Beautification of the highway, including 25 foot strips of landscape gardening, adequate lighting at all points and the elimination of overhead wires by the use of underground conduits, is included in the specifications. The "Ideal Section" will cost about $100,000 per mile at the present construction prices, and will be completed somewhere along the Lincoln route early in 1922.

Tribune Tours

III. DIXIE HIGHWAY—To Danville and Indianapolis.



WHEN Chicago's first merchant ventured southward, losing sight of the friendly lake and equally friendly fort guarding its lower shore line, he found a well beaten path that led, straight as the crow flies, to the head waters of the Wabash river. He traveled the path many times, sometimes on foot, sometimes with pack animals, before Illinois pioneers came to know the road as "Hubbard's Trail."

Today more than 140 miles of the old Indian line of communication is paved with smooth concrete. Thousands of wheels whirl over it daily and few landmarks remain to tell the story of its younger and wilder days. People know it as the Dixie highway, third link in the state's $50-mile chain of paved trunk lines that now make up the practically completed federal aid division of the Illinois bond issue system. An ancient boulder with the name "Hubbard's Trail" and the date of 100 years ago, stands at the roadside near Momence to mark the passing of the pioneer.

This link in the paved system is easy to find. You may reach it by going south in Michigan avenue to Garfield boulevard. Turn right in Garfield to Western avenue and left in Western, following it straight south over the ragged holes that form Chicago's wheel tax division of the road, through the rough brick pavements of Blue Island, and onto smooth county concrete at Posen, Hazelcrest, and Homewood, where it becomes the Dixie highway. From Homewood south through Chicago Heights, simply follow the pavement to Danville, or use it as the first journey to Kankakee, Champaign, and Indianapolis.

But three gaps remain in the hard surfacing now, and they are rapidly closing under the hands of highway contractors. The first is just south of Crete. When construction starts, detour from the barricade 1.2 miles west to Goodenow, turn south 1.5 miles, and east to the concrete. South of Momence, turn left at the end of the concrete to the first road, turn right to the first road north of St. Anne, and right again to the pavement. Bridge work entering Watseka is due for completion April 26. North of Danville construction work is going forward on a bridge, but the Vermilion County Auto club has clearly marked the short detour. All detours will be fair except in very wet weather.

GOSSIP OF THE AUTO TRADE

CHICAGO'S colors will be carried in this year's 500 mile classic on the Indianapolis speedway by Percy Ford, sales manager of the Chicago Haynes division, Triangle Motors. He will pilot a Chicago-Frontenac, owned and entered by Stanley Kandu. The speedy mount, together with Ford's proverbial skill and daring as a driver, multiply the chances of his bringing home first money.

Another newcomer was welcomed to Auto Row last week. It is the Oshkosh Truck Sales company, a concern which recently took over the international selling rights of the Oshkosh Motor company. Offices and agency have been opened at 1509 Michigan avenue, with Edward J. Post as manager.

Special demonstrations, road tests, and mechanical exhibitions will mark "Thoroughbred week," which opens tomorrow at the Lexington Motor Car company salesrooms, 2209 South Michigan avenue.

Waterway delivery of new cars from all lake ports has proved entirely successful this spring, according to Thomas J. Hay, Chandler and Cleveland dealer, who last week received another factory consignment on the S. S. Lakeland. Weekly shipments are made in this way to supply Chicago's spring demand.

Reports from a score of Chicago dealers indicate that automobile sales are increasing daily. Last week's business in Chicago held its own with that a year ago, and there is a promise of further increases with the approach of touring weather.

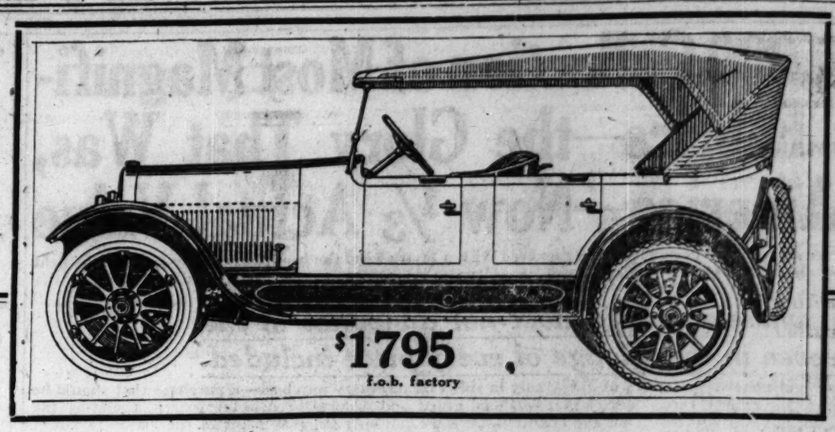
Retail Automobile Sales Manager

Want high grade man to manage force of salesmen on fastest selling Light Six in Chicago. Experience as sales manager desirable but not essential.

If you are a successful and seasoned automobile salesman and believe you can teach other men to sell, write us describing your experience and qualifications. Your letter will be treated in strict confidence.

This is an unusually good opening, as the right man will have an opportunity to win advancement to a branch managership.

Address F K 451, Tribune



What greater value could you ask?

What greater value could you ask—long life and low upkeep considered—than Buick at $1795 f. o. b. factory? Moreover, Buick dependableness and Buick economy are thoroughly established. You buy a *known quantity* when you invest in a Buick. We invite you to see the new Buick models. Famous valve-in-head motor; beautiful new body lines; cord tires as regular equipment.

You have *double* assurance of long-lasting satisfaction when you buy your Buick from the James Levy Motors Co. Levy Service, like Buick performance, is always dependable. Throughout twenty years, the James Levy Motors Co. has rendered service of the highest type to Chicago motor car owners.

Buick

James Levy Motors Co

Michigan Blvd. at 23d St. Phones: Calumet 4625, 4626, 4627, 4628, 4629

Grant Six



Power—
The Grant Six has it—power that takes you over the long grade or the steep hill at 35 or 40 miles per hour, yet power so flexible and smooth that you can change from 5 miles an hour to a 50-mile-an-hour dash in ten or twelve seconds.

Beauty—
The Grant Six is most decidedly stylish and fine looking, an aristocrat among medium-priced motor cars.

Comfort—
You'll find the improved Grant an exceptionally easy riding car, due to the 94 inches of springs (front and rear).

Ease of handling—
The Grant turns in a 39-foot circle. It is very easy on corner turns. The 23-inch gear shift lever and the emergency brake are placed so you don't have to stretch to reach them. When you start the car it glides away silently and smoothly—and you rarely shift gears.

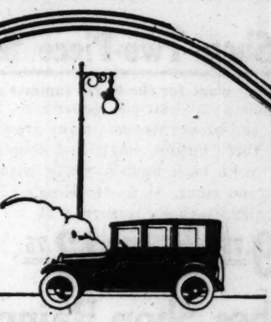
Economy—
While the Grant has all the power and speed you'll need or care for, it is easy on your pocket-book. Owners are averaging 20 miles or better on a gallon of gas—700 miles on a gallon of oil—8,000 to 10,000 miles on tires.

Cord tires and snubbers are standard equipment on all cars
Closed cars have extra-size cords, sun and rain visor, adjustable steering wheel and heater equipment

5 passenger touring car or 2 passenger roadster, $1550 f. o. b. Cleveland
5 passenger sedan or 4 passenger coupe, $2450 f. o. b. Cleveland

SIMMONS MOTOR COMPANY
2207 Michigan Avenue, Chicago. Phone Calumet 1516

COMMUNITY DEALERS
Crawford Motor Car Co., 2305 North Crawford Ave., Albany 350.
White Star Garage, 1115 Belmont Ave. Lakeview 680.
Standard Garage & Motor Sales, 2049 Lawrence Ave. Ravenswood 2470.
Wilmette Motor Sales Co., 4th & Linden Sts., Wilmette, Ill.



If you will spare us fifteen minutes, at any time during the day, we will show you in that brief period that the Oakland Sensible Six car embodies a measure of combined efficiency and low cost that is without rival in any other automobile in the world. Come in and let us demonstrate the Oakland to you.

OAKLAND
SENSIBLE SIX

Open Car, $1395; Roadster, $1395; Four Door Sedan, $2065; Coupe, $2065
F. O. B. Pontiac, Michigan. Additional for Wire Wheel Equipment, $85

OAKLAND MOTOR CAR COMPANY
2426 Michigan Avenue Chicago Factory Branch

West Side Oakland Sales Co. 4700 Washington Blvd. Telephone Columbus 368
Garfield Motor Sales Co. S. E. Cor. 55th and Wabash Av. Telephone Englewood 27
Chicago Oakland Company 2440 Michigan Av. Telephone Calumet 5310

TO SERVE YOU Better



THE Bearings Service Company acts as the service department of the Timken Roller Bearing Company, the Hyatt Roller Bearing Company and the New Departure Manufacturing Company.

When you need Timken, Hyatt or New Departure Bearings, go to the

Chicago Branch
2715 S. Michigan Ave.
Phone Victory 8300

BEARINGS SERVICE COMPANY

Replacement Parts For Ford Cars

Accessory Dealers, Garages and Repair Shops—For 30 days at 3341 S. Michigan Av. we will show you a complete line of Ford parts, consisting of 385 items. Call and place your orders, or phone Douglas 162. Our low prices will astonish you.

Grossman Auto Parts Co.
White Plains, N. Y.

EUREKA AUTO LOCK

Approved by the Board of Underwriters
ABSOLUTELY protects your car from theft. Locks the wheel rigid. No wire wheel to buy. Saves all worry. Simple, durable, economical. Play safe and let your Chicago dealer install one today.
EUREKA AUTO LOCK CO.
1134 W. Lake St. Phone Haymarket 3093
Chicago, Ill.
Good dealers wanted in every county.

MOTORDOM

Road Champions Fight Political Control of Funds

Maintainance Bill Gets Support with One Reservation

BY J. L. JENKINS.

SENTIMENT for the immediate taking over of all state roads for patrol and maintenance by the highway department is too powerful throughout Illinois to allow for further delay on the part of legislature.

The army of improved roads champions, grown to mighty proportions since Gov. Smalls' action in rejecting construction bids delayed the program for another year, has been assured that this long needed measure will be adopted and has turned its attention again to the ancient Illinois fight for adequately paved roads in the bond issue system. Additional resolutions, advocating the Meentz patrol and maintenance bill and demanding again that as many highways as possible be paved now, were passed by various state organizations last week and sent to Springfield. In brief, the bill proposes:

That the department of public works and buildings take over for maintenance, patrol and marking all federal aid and state bond issue roads as fast as necessary appropriations are made.

That the department be vested with power to enforce the motor vehicle act and to erect standard guide and warning signs along all roads.

That until all state aid roads are taken over by the department and patrols, similar to those in Wisconsin, are established, the roads are to be under the direct control of county boards and that these boards be required to maintain and repair them.

State leaders generally are behind this proposal with a single reservation. Some of them declare that there is a rider in the bill which provides for the elimination of civil service restrictions among highway department employés.

"This rider is vicious, to my mind," said a Chicago highway authority yesterday. "Inconspicuous as it is, it will form one of the most powerful political levers the state has ever known. If civil service regulations are thrown out of the highway department, what is to prevent the political bosses from appointing thousands of officials, clerks, bookkeepers, auditors, and the like from political patronage circles? If these adherents are appointed and Illinois highways are to be built on a 'cost plus profit' plan, what is to prevent them from favoring friendly contractors and milching the highway funds?"

Other Chicago authorities refuse to take the civil service clause seriously, declaring that it will not work disaster to the road building program and can make little difference in final results.

Cook county and Wisconsin highways were made the center of another legislative investigation last week. They were thoroughly inspected by a party of Missouri officials led by Senator Richard E. Ralph, chairman of the joint committee on roads. The party, which includes Senators P. A. Bennett and J. D. Hostetter and Representative J. S. Rollins, together with two Missouri newspaper men, are making a tour of states east of the Mississippi in order to form a legislative and construction program for the spending of a newly voted $50,000,000 highway bond issue.

George A. Quinlan, superintendent of Cook county highways, who has the distinction of more paved roads to his credit than any like official in the world, guided the party over the crack concrete roads radiating from Chicago, explained his construction system and maintenance policy and outlined the history of Illinois building.

In Madison yesterday, the party visited A. R. Hirst, famous chief of the Badger highways, whose fearless advocation of paved roads gave Illinois solons something to think about a week ago.

"Go home and build hard roads," he advised the Missouri delegation. "Pave just as many miles of state highway each year as you possibly can, and while you're paving, them see that part of your funds are spent to keep unpaved roads in repair and the wheels of traffic moving. This is the advice we give in Wisconsin from long experience.

"We have been advertised as the state of good gravel roads, but we believe in gravel and like types of surfacing as a temporary relief measure only on our major trunk lines. Our gravel roads have cost us about $5,000 a mile. We have never had to haul a carload of gravel to any road and pay the freight on it because our material is found everywhere in the state, at the roadside. It may be that you cannot get gravel as easily as we do and that the cost in freight will make your temporary roads poor economy. Wisconsin will have built 800 miles of high class concrete roads at the end of this year. In 1914 we paved for $15,000 a mile. In 1920 it cost us $40,000. This year it is costing us $35,000 despite our accessible materials. And we won't pay less until they readjust these railroad fares that make a mile of paved road here cost $4,000 more this year for freight alone. Build high class paved roads, but keep the others open while you are paving."

IN PHILLY.

Philadelphia has ninety-eight horse drawn fire fighting machines, and 106 pieces of motor driven apparatus.



AUTO INTOXICANTS—Four dainty accessories that go to make Chicago's Automobile Row popular. From left to right they are: Evelyn Heck, Hazel Heck, Freda Geise, and Irene Rasmussen, crack dancing team in this year's production of the "Auto Follies." The entire Follies cast has been selected from Chicago sales offices and are rehearsing under the direction of E. B. Bowling for the big entertainment to be given at the Aryan Grotto theater May 2 to 7, inclusive, by the Illinois Automobile club.

North Side Auto Show Planned to Reward Fighters

"SOMETHING new and different" is promised by a score of leading lights in the north side's growing automobile row, who have announced an exclusive north side auto show to be held in the Broadway armory, Broadway and Thorndale avenue, beginning April 26.

Twenty-five dealers, listed among the leaders of the association drawing its membership from the business districts north of Diversey boulevard, have completed arrangements for the exposition which, they declare, will embody all of the most interesting features of the national shows in addition to enjoying the homey atmosphere of an exclusively Chicago event. Special jobs have already arrived from the various factories for the big display booths. One gold car will be shown and the newest developments in the automotive field will be given prominence. The program includes music throughout the week and a number of entertainment features.

George Marquette, Marmon and Franklin dealer and president of the association, and J. C. Kramer of the Willard Battery organization are in charge of arrangements together with Directors Herbson, Buick dealer; Corkins, I. H. Burnstein, Willys-Overland; G. F. Kelly, Velle, and Schmitt, Reo dealers.

Popular in Japan.

The motorcycle seems to be far more popular in the orient than the automobile. This is partly due to the streets being too narrow for the practical use of the four-wheelers, and then, too, the economy of the motorcycle makes a big appeal. American manufactured motorcycles predominate and imports are increasing.

Ohio Fatalities.

Of all the casualties caused by motor vehicles during the year just passed in Toledo, O., it is disclosed in the report issued by Registrar Sam Smith that the automobile is responsible for the most deaths and the motorcycle with the smallest number. In fact, of the different classifications in the mortality figures, the motorcycle and the lowly horse drawn wagon have the most creditable records.

Guaranteed Service



Are You Getting the Power You Pay For?

Enough gasoline to float a battleship is wasted every month, wasted because thousands of motors are not "up to snuff."

The cylinders of your car may be scored or need regrinding—your motor may need a general overhauling.

Ask your repair man about Trindl service—a specialized service for car owners—a speedy service on cylinder grinding, pistons, piston rings, crank shaft grinding and scored cylinder repairing.

Look for this Trindl service sign in garages and repair shops—or phone Calumet 1111. We will furnish name and address of our agent in your vicinity and mail you our catalog on Trindl service.

The Trindl Company
2917 South Wabash Avenue
Chicago

Even the Oldest Super-Sixes Today Speak Hudson's Worth

It is not just a matter of idle comment that Hudson's two, three and four years old, are constantly mistaken for cars of recent production.

On the contrary, there is a very clear connection between the way these older Super-Sixes hold their new appearance and smoothness of performance, year after year, and the fact that Hudson for more than five years has held the leadership among fine cars.

And of all its more than 100,000 owners none give such convincing endorsement as those who drive the oldest Super-Sixes and find them still essentially modern in looks and still giving fine, reliable performance.

Hudson Motor Company of Illinois
CALUMET 6900

HUDSON SUPER SIX

Salesroom and Offices, 2451 S. Michigan Ave.
Used Car Division, 1615 S. Michigan Ave.
Service Station, 1126 S. Wabash Ave.
West Side Branch, Roosevelt Rd. at Independence Blvd.
Evanston Branch, Sherman and Grove

(5022)



The Roads Are Still Here

THE family that has owned a good automobile, and no longer owns one, is about as comfortable without a car as a family of birds with their wings clipped.

The distances to school and station and neighbor's home seem to have suddenly stretched out like a rubber band, and only a car will bring them back to normal. The roads are still here. Houses and places are where they have always been, and a car is still the best way to get to the places where you want to go.

When you look at the Standard Eight, remember that you can take its power for granted. It is known for that. You can consider its future as secure because the company that makes it has ample resources.

Think of the Standard Eight as something that brings the places and people you want to visit closer to you, and by bringing distant things nearer, enlarges your world.

Touring Car, $3400 Sport, $3400 Roadster, $3400 Chassis, $3150 Vestibule Sedan, $5000 Sedan, $4800 Sedanette, $4500 Coupé, $4500
Above prices f. o. b., Butler, Pa.

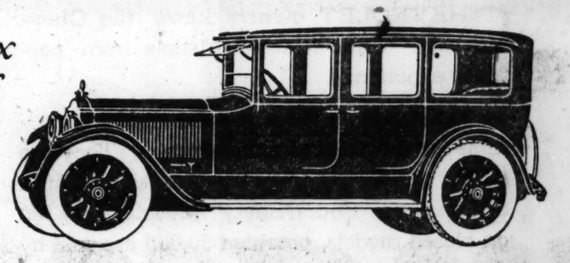
STANDARD EIGHT
A POWERFUL CAR
STANDARD STEEL AUTOMOBILE COMPANY OF ILLINOIS

Roscoe H. Prior, Pres. Chas. C. Goodwyn, Sec. & Treas.

Michigan Avenue at Twenty-eighth Street
Phone Victory 3820

PACKARD

The Twin-Six Duplex Sedan



Where, the whole world over, can you find another motor car comparable to the Packard Twin-Six? Certainly neither Europe nor America offers its counterpart in smoothness and quietness of operation, in range and variety of performance, in plenitude and refinement of power. Certainly not elsewhere will you find such simple artistry and distinction in appearance, so perfectly joined to mechanical action of the very highest order. We shall be glad to have you examine the Packard Twin-Six, and to learn by demonstration, how remarkably this motor car performs.

PACKARD MOTOR CAR COMPANY of CHICAGO
Michigan Avenue at Twenty-fourth Street

Milwaukee	Davenport	Dubuque	Peoria
THE GARY-PACKARD CO. Gary, Ind.	PACKARD-ROCKFORD MOTOR CO. Rockford, Ill.		C. U. WILLIAMS & SON CO. Bloomington, Ill.
C. E. MOSSHOLDER Dixon, Ill.	MONROE SALES CO. Monroe, Wis.	C. S. WARD Princeton, Ill.	AUTO INN Jacksonville, Ill.	THE COLFAX CO. South Bend, Ind.
BENTON HARBOR PACKARD MOTOR SALES Benton Harbor, Mich.		KELLEY-LARSON MOTOR CO. Aurora, Ill.		ELLIOTT-VAN BRUNT, Inc. Springfield, Ill.

Ask the man who owns one

ask?
life
1795
able-
stab-
you
new
tor;
ular
ting
the
uick
hout
has
cago
Co.
628, 4629

SERVE YOU Better
TIMKEN
HYATT
Bearings Service
pany acts as the
department of the
Roller Bearing
, the Hyatt Roller
Company and the
eparture Manufac-
ompany.
ou need Timken,
r New Departure
, go to the
hicago Branch
S. Michigan Ave.
one Victory 8500
SERVICE
COMPANY
cement Parts
Ford Cars
Dealers, Garages and
ops—For 30 days at
ichigan Av. we will
a complete line of
s, consisting of 385
ll and place your or-
phone Douglas 162.
prices will astonish
n Auto Parts Co.
Plains, N. Y.
A AUTO LOCK
the Board of Underwriters
protects your car from
the wheel rigid. No new
Saves all worry. Simple,
omical. Play safe and let
dealer install one today.
A AUTO LOCK CO.
St. Phone Haymarket 5823
Chicago, Ill.
wanted in every county.

AVIATION

Pathologists Now Ask Aviators to Restore Vocal Cords

Singer Regains Voice by Trip on Clouds

BY MORROW KRUM.

PHYSICIANS and surgeons have found a new use for airplanes—that of restoring weak vocal cords to their normal strength. Experiments made recently at Bolling field, near Washington, have suggested the possibility of a wide field of investigation as to the therapeutic value of flying. Even from the meager details now available it seems that the future of this field holds tremendous possibilities.

The complete restoration of his voice which had been lost for several months was the happy experience of H. A. Renz Jr. of Washington, who, acting upon the advice of Dr. Charles A. McEnerney of the public health service, made an ascent in an airplane at Bolling field, seeking thus to obtain the therapeutic agency of the rarified upper air. After a flight which touched a ceiling of 14,000 feet Mr. Renz descended to find his voice completely restored. He was piloted on the trip by Lieut. Cyrus Bettis.

The experience of Mr. Renz is not without precedent. Recent newspaper stories have appeared relating the experience of Miss Grace Ford, a Roanoke, Va., girl, whose vocal cords collapsed under strain when entertaining soldiers during the war. As Miss Ford is a singer, the loss of her voice was particularly disastrous, since it, apparently, registered the end of a career. Among the first to volunteer for service as an entertainer at the various training camps that sprang into existence during the first days of the war, Miss Ford found herself, early in the year 1918, voiceless, her singing tones ineffectual, muted. There followed rest, of course, repose, relaxation, medical treatment, but without avail in so far as restoration of her singing voice was concerned.

The Washington Post gives an interesting account, the gist of which follows, of Miss Ford's recovery while taking an airplane flight at Lima, Peru:

"Having failed to get relief after thirty months of loss of voice, Miss Ford decided in the fall of 1920 to try a sea voyage to Panama and South America merely for the tonic effect in restoring her nerves. While at Lima she met friends whom she had known in Europe, and through whom she received an invitation from President Leguia to sing at the palace. Before sending her regrets and explaining her disability, Miss Ford, by chance, motored out to Lima's flying field, where Capt. W. Moore, formerly of the United States army, invited her to take a flight over the city in his Curtiss plane.

"'We circled the city,' Miss Ford relates, 'and then pirouetted upward. It must have been about 8,000 feet from the ground when there came an unusual sensation in my throat and nose, just as if something had given way. I took my handkerchief and put it to my mouth, for I thought there had been a hemorrhage—the sensation was more like that of nosebleed than anything I can describe. Up and up we went until we had reached 10,000 feet, at which altitude my throat and nose felt surprisingly clear. I instantly thought of my voice—the thing always uppermost in my mind—and there, high in the sky, softly tried a few notes. They were clear and surprisingly audible above the whirr of the propeller.'"

Miss Ford's restoration was complet,' according to the account. She not only sang at the palace but has been singing ever since.

Joins Association

The Manufacturers Aircraft association, New York City, announces that the firm of G. Elias & Bro., Inc., of Buffalo, New York, has acquired membership in the organization. This is the twenty-first airplane company to join the association. Of this number sixteen are still active.

Pulitzer Trophy Race to Attract Crack Airplanes

Four Classic Races Are to Be Held In Michigan

[BY THE ASSOCIATED PRESS.]

MT. CLEMENS, Mich., April 19.—All types of heavier-than-air aerial craft, from the light speedster machines to the freight carrying plane, will be seen in action here Sept. 8, 9, and 10, when the international air races are to be held.

Four races have been arranged, chief of which will be the free-for-all classic for the Pulitzer trophy.

The first event will be for the freight carrying planes capable of seventy-five miles or more an hour. The course will be triangular, starting at Selfridge field, and swinging around at the Aviation Country club, west of Pontiac, the Packard Flying field, Detroit, and back to Selfridge field. The contestants will cover the course four times, a total distance of 264 miles, and the three with the best elapsed time, start to finish, will divide $2,500. First prize will be $1,500; second $750; and third $250.

The second event, also to be held Sept. 8, will be for light commercial planes of the two seated type. It will be flown over the same course as the freight plane event, but the result will be determined on a point system, which will take into account speed in taking off and landing. Entrants must have a speed of 80 miles or better an hour. The prizes total $2,500.

Over the same course the third event for light passenger planes capable of at least 90 miles an hour will be raced Sept. 9. The point system of scoring will determine the division of $2,500 in prize money in this event.

For the Pulitzer trophy, final event on the program, Sept. 10, a smaller course has been mapped out. It will be four times around a triangular course totaling 160 miles. The points of the triangle will be at Selfridge field, Troy, Mich., and Packard field, Detroit.

A minimum speed of 140 miles an hour is expected of the light one-man machines that will enter the aerial classic. The shortest elapsed time for the four laps will determine the winner.

The Pulitzer race, first held at Mitchel field, Long Island, last year, is expected to attract flyers from Europe as well as the United States.

Pilot
THE CAR AHEAD

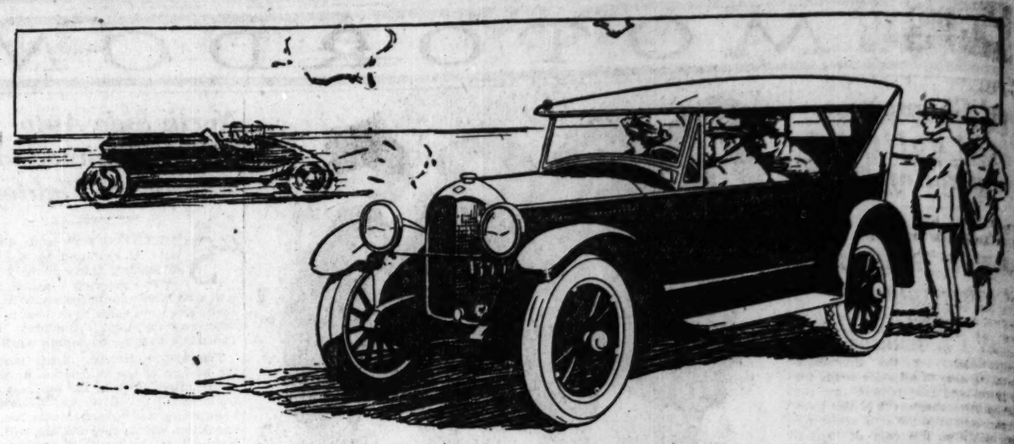


Dependable—safe—powerful—comfortable—a car qualified to win your favor—and entitled to it.

SEDAN.....$3600
6-80 TOURING CAR..... 2285
6-45 TOURING CAR..... 1895
F. O. B. Factory

PILOT CHICAGO CO.
2619 Michigan Avenue
Telephone Victory 3730
Open Evenings

PILOT MOTOR CAR CO.
Richmond, Indiana



PAIGE

The Most Beautiful Car in America

The One True Test

There is just one sure and convincing way to determine the actual value of a motor car. It is by a thorough, exhaustive demonstration—under conditions that will reveal the true story of mechanical fitness.

In the show room, you can tell at a glance whether a car satisfies your artistic demands. The next step, then, is to get out on the road and discover what lies hidden under the hood. Power, Speed and Endurance are qualities of action that only a ride can establish.

We suggest just this course in judging any Paige 6-66 model. We go one step farther, however, and invite you to compare it with any other car—at any price—on the American market. Take the comparative demonstrations first. Then inspect the price tags.

The Paige-Daytona model, remember, is the stock car speed champion of the world. That great title is incontestable evidence of the strength and stamina that only a champion can possess. And the motor that you will find under a 6-66 hood belongs to Paige and Paige alone. Don't forget that.

6-66 Lakewood Seven-Passenger Touring Car - $2895 f. o. b. Detroit
6-66 Larchmont II Four-Passenger Sport Type - 2995 f. o. b. Detroit
6-66 Five-Passenger Coupe - - - - - - - - 3775 f. o. b. Detroit
6-66 Seven-Passenger Sedan - - - - - - - - 3850 f. o. b. Detroit

See the Special Silver Trimmed Paige at the Northwest Automobile Show, April 26 to 30.

BIRD-SYKES COMPANY
Phone Calumet 6060 2215-2221 S. Michigan Ave.

COMMUNITY DEALERS

Hurlburt Motor Car Co., 2828 W. North Ave.
West Side Paige Sales, 4641 Washington Blvd.
Tracy Holmes Motor Co., 1512 Sherman Ave., Evanston, Ill.
Logan Square Motor Car Co., 2490 Milwaukee Ave.
Locht Brothers, 11400 S. Michigan Ave.
Broadway Motor Sales Co., 4824 Broadway.
Oak Park Auto Sales Co., 800 E. Madison St., Oak Park, Ill.
Woodlawn Motor Car Sales & Service Co., 6140 Cottage Grove Ave.

$820
F.O.B. FLINT MICH.

Chevrolet Owners Endorse Refund Plan

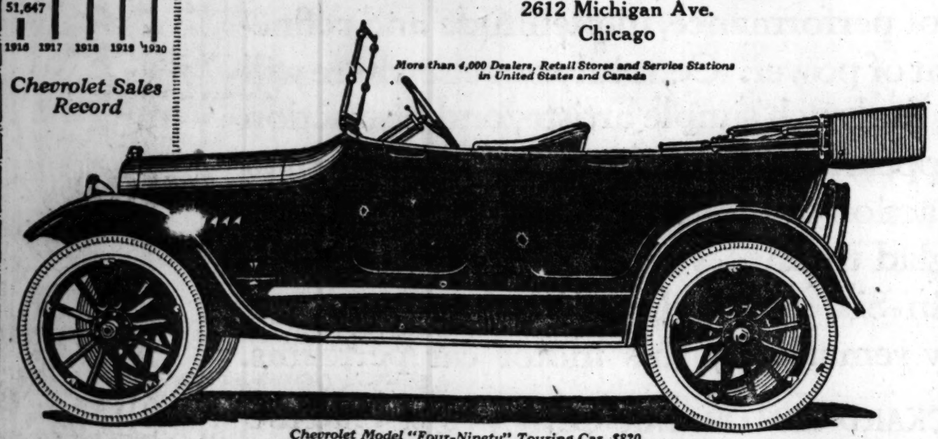
CHEVROLET owners know the Chevrolet "Four-Ninety" Models from personal experience.

They are buying new Chevrolet cars—some for the third and fourth time. They are taking quick advantage of our offer to refund $70 on open "Four-Ninety" Models and $100 on closed models, provided 50,000 are sold by August first.

They believe in us and in the Chevrolet. There can be no higher endorsement of the value of a product than the verdict of those who use it.

Some day you'll own a Chevrolet.

CHEVROLET MOTOR COMPANY
2612 Michigan Ave.
Chicago



More than 4,000 Dealers, Retail Stores and Service Stations in United States and Canada

Chevrolet Model "Four-Ninety" Touring Car, $820
Additional "Four-Ninety" Models: Roadster, $795; Sedan, $1375; Coupe, $1325; Light Delivery Wagon (1 Seat) $820; Chassis, $770
All prices f.o.b. Flint, Mich.

EDUCATIONAL

Cambridge Tutoring School
CAMBRIDGE, MASS.
Summer School July to Sept.
BOYS! Your Opportunity
1. To prepare for Fall exams. under expert teachers.
2. To make up subjects or to take advance preparatory school work.
3. To study under homelike surroundings and to enjoy excellent tennis, rowing and other sports, as well as auto trips to nearby beaches and to other places of historic interest.
Reservation for Summer School should be made now. Send for circular.

BOYD SHORTHAND
THIRTY DAYS you can be an expert writer (Boyd) in all the principal cities. Catalog. BOYD SCHOOL, 64 W. Randolph St., Chicago.

EDUCATIONAL

Wetomachek CAMPS FOR GIRLS
Powers Lake, Wisconsin
Under the management of CHICAGO NORMAL SCHOOL OF PHYSICAL EDUCATION
Junior and Senior Camps. July and August for girls. Ages 9 to 22. A strong force of trained counselors. References required. Write for booklet.
REGISTRAR, Box T, 430 S. Wabash Ave., Chicago, Ill.

CHICAGO PREP.
NIGHT SCHOOL INSTITUTE DAY SCHOOL
Complete High School Course in 1½ years. For mature young men and women. Graduates accepted by 3 Universities without entrance examination. Fastest Growing Prep School in Chicago. Enter now. Pre-War Tuition. 7th Year. Northwestern University Bldg., 81 W. Lake St.

EDUCATIONAL

ACCOUNTING COST-C.P.A.-EXECUTIVE
Just what you have been looking for—a chance to learn practical accounting thoroughly under the personal guidance of the largest active faculty of Certified Public Accountants in the U. S. New loose-leaf courses and extensive result-getting methods enable us to turn out more successful men than any other institution in existence. Post Graduate Courses enable you to specialize in any desired branch without additional cost. Call, phone or write for handsome new book and full details. Moderate cost—easy terms.
INTERNATIONAL ACCOUNTANTS SOCIETY, Incorporated
Dept. T 4-24, 1408 Majestic Building, Chicago
Telephone Dearborn 1703

LEARN A GOOD TRADE
That Commands a Big Salary



Become a Clothing Cutter. Cutters and Designers always in demand. We can qualify you for this position in a short time. Send for Booklet T.
MASTER CUTTING SCHOOL
120 N. State. State-Lake Bldg.

EDUCATIONAL

SUMMER SESSION June 6 to July 29, 1921
Courses in Cookery, Menu Planning, Table Service, Marketing, Sewing, Millinery, also Institutional Cookery and Management. Limited Registration. For information address Director
School of Domestic Arts and Science
Box 10, 6 North Michigan Ave., Chicago, Ill.
Randolph 976.

You Have Your Nights. We Have the School.
COURSES IN EVERY BUSINESS NEED
BRYANT & STRATTON BUSINESS COLLEGE
DAY AND EVENING SESSIONS
116 S. Michigan Ave. Tel. Rand. 1575

CONVINCING TALK
Learn Memory Speech Fluency, Poise, Courage—Speechmaking, leadership in conversation. Two classes for men, two classes for ladies. 30 Years Teaching Personal Speech Fluency. WEBSTER ORATORY SPEECH COLLEGE. Call, write, 116 S. Mich. Ave. Tel. 875 Rand.

EDUCATIONAL



WE TEACH COMMERCIAL ART

Properly Trained Artists Earn $100 a Week and Up—Meyer Both College, a Department of the Meyer Both Company—Offers you a different and practical training. If you like to draw, develop your talent. Study this practical course—taught by the largest and most widely known Commercial Art Organization in the field with 20 years' success—who each year produce and sell to advertisers in the United States and Canada over ten thousand commercial drawings. Who else could give you so wide an experience? Commercial art is a business necessity—the demand for commercial artists is greater every year. It's a highly paid, intensely interesting profession, equally open to both men and women. Home study instruction. Get facts before you enroll in any school. Get our special booklet, "YOUR OPPORTUNITY," for half the cost of mailing—four cents in stamps.



MEYER BOTH COLLEGE of COMMERCIAL ART
Michigan Avenue at 20th Street
Dept. Four, Chicago, Ill.

EDUCATIONAL

Use Your Evenings
Enroll in a Metropolitan Evening Class and fit yourself for better pay and greater opportunities.
Munson Shorthand, Touch Typewriting, Elliott-Fisher Billing Machine operation, Bookkeeping, Billing, Correspondence and Penmanship. Special Secretarial Course.
Individual instruction. Positions for graduates. Reasonable tuition.
Call, Write or Phone our nearest school.
Metropolitan Business Colleges

37 S. Wabash Ave.	Randolph 2305
8008 Commercial Ave.	So. Chicago 1144
63d St. and Ashland Ave.	Prospect 2805
63d St. and Princeton Ave.	Went. 2227
Oakley Ave. and 12th St.	West 500
9 S. Crawford Ave.	Garfield 1637
1530 N. Bobey St.	Humboldt 1138
Lincoln and Belmont Aves.	Graceland 2297
Larrabee near North Ave.	Diversey 2866
Kenmore and Wilson Aves.	Sunnyside 9435

Joliet, Elgin and Aurora, Ill.

Rockford College
A Standard College For Modern Women
A college of distinguished graduates, seventy years of fine traditions and high standards of scholarship. A. B., B. S., A. M. degrees.
Reservations Limited
Send for Catalog
Wm. A. Maddox, Ph. D., President
Box T, Rockford, Illinois

EDUCATIONAL



MACH-A-WÁ-MACH
The Children's Camp
Girls 3 to 14—Boys 3 to 10
The old Van Vechten Estate, Catskill-on-Hudson, N. Y., has been converted into a charming summer home for boys and girls. Complete equipment; all suitable sports; interpretative and Folk Dancing; Pageantry; Military Training for Boys. An unexcelled staff of young men and women, with one counselor for every four children. Camp limited to 50. Rates $300, no extras. Catalog.
GRACE T. LAPHAM, Director
THE MOTHERS' HELPER and ELEMENTARY SCHOOL
870 Riverside Drive, New York City

Languages Taught by Natives
Personal instruction in French, Spanish, German, Italian, English, etc., from specially trained native teachers. True social and business success demands a knowledge of another tongue. Learn it the Berlitz Way. 43 years of successful teaching and 336 branch schools speak for Berlitz efficiency.
Private or class instruction, day and evening. Call, write, or phone—today.
BERLITZ SCHOOL OF LANGUAGES
EST 1878 336 BRANCHES
Auditorium Bldg., 56 E. Congress St. Harrison 382

RAG — JAZZ PIANO PLAYING
Positively taught beginners in 20 easy lessons—advanced course if you already play
PIANO
PIPE ORGAN
SAXOPHONE
PIANO ACCORDION
UKULELE and
ALL STRING INSTRUMENTS
Also classical dept. and vocal
Write, call or phone for FREE BOOKLET. OPEN EVENINGS.
CHRISTENSEN
School of Popular Music
(With Axel Christensen himself)
28 E. Jackson Blvd. Phone Harr. 5670

ELECTRICITY IN 4 MONTHS
No need of taking from one to four years to become a master electrician. Learn in America's oldest and largest practical institution. You get intensive, individual and practical instruction to train you to hold a big paying position in this wonderful field of electricity. No books—no classes. Master craftsmen always at your side to guide you.
COYNE
Trade and Engineering Schools
Practical training in all branches of drafting. All in short time under experts. We prepare you thoroughly to take a big paying position. Enter any time. Greatest demand for trained draftsmen in America's history right now. Low tuition; easy terms. Write, phone, or call for our big free book. State what trade you want to master when you write today.
74 E. Illinois St., Chicago.
DRAFTING IN 3 MONTHS

THE FASHION MILLINERY SCHOOL



Teaches you to Design and Make the Newest in Hats, for yourself or as a business.
190 No. State St.
State-Lake Bldg.
Send for Booklet T



STUDY ART
In resident classes—day and evening. Or in special combined course drawing at home and bringing in lessons for criticism by resident instructors. Advertising Art Lettering and Design Fashion Drawing, Photo Retouching
Personal teaching means quick success. Pay us a visit.
COMMERCIAL ART SCHOOL
Dept. 712, 116 S. Michigan Ave., Chicago, Cent. 395

The Art Institute of Chicago
ART SCHOOL
SUMMER SESSION
July 5 to September 10, 1921
FOR ARTISTS, TEACHERS, CRAFTSMEN AND STUDENTS
Especially planned Normal, Academic and Outdoor Painting Courses. Life, Illustration, Design, Painting, Modeling, Crafts, Jewelry, Batik, Lettering. 16 Instructors.
Address Registrar for Summer School Catalogue. Dept. 4, Michigan Avenue at Adams Street, Chicago.

COST ACCOUNTING SCHOOL
Under personal supervision of J. Lee Nicholson, C. P. A.
Only school of its class in the U. S. Sessions five days a week and evening. Correspondence course also. Trains for highest positions paying from $3,000 to $5,000 a year.
J. LEE NICHOLSON INSTITUTE OF COST ACCOUNTING
Room 436—608 S. Dearborn St., Chicago

Night Study Makes Dollars
for those who learn Gregg Shorthand at Gregg School, START NOW. For catalog call at office, write or telephone (Randolph 6060).
GREGG SCHOOL
6 N. Michigan Ave., Chicago, Ill.

Moser Shorthand College
Enrolls Only High School Graduates
116 S. Michigan Ave. Rand. 4347.

FILING A PAYING VOCATION
Day and Evening Classes. Reasonable Tuition. Call, Telephone Main 3068, or write Director, Miss Irene Warren.
Chicago School of Filing & Indexing
GLOBE-WERNICKE COMPANY
170 W. Monroe St. Chicago, Ill.

Valentine Dressmaking College
Business and Home Courses—Day or Evening
2407 W. Madison St. 6265 S. Halsted
1858 N. Wells
Sara Patak, Principal

FARM AND GARDEN

Grapes for Home Use Now Raised on a Large Scale

By Frank Ridgway.

GRAPES are rapidly becoming America's garnered fruit. Thousands of farmers and gardeners have fallen into the viticulturists' ranks since unfermented grape juice has been elected the most popular fruit beverage in the United States. New and extensive grape arbors will continue to spring up in every grape growing district within the next few years. Grapes will grow in practically every section of the country, and they require little space, which means that grape vines may be soon commonly seen rambling over back porches, arbors, and roofs of both the city and country homes from coast to coast.

From Canada to tropical America and from the Pacific to the Atlantic, connoisseurs of grape wines have been carefully testing the different varieties of grapes to determine the best kinds to grow for the making of unfermented beverages. In making these tests new flavors have been created, and the testers find that there are endless possibilities in combining the juices of the different varieties of grapes that may be grown in a district. New colors as well as flavors are coming from the mixing of two or more kinds of juices. These new discoveries will, no doubt add to a more careful selection of varieties.

Many Small Scale Growers.

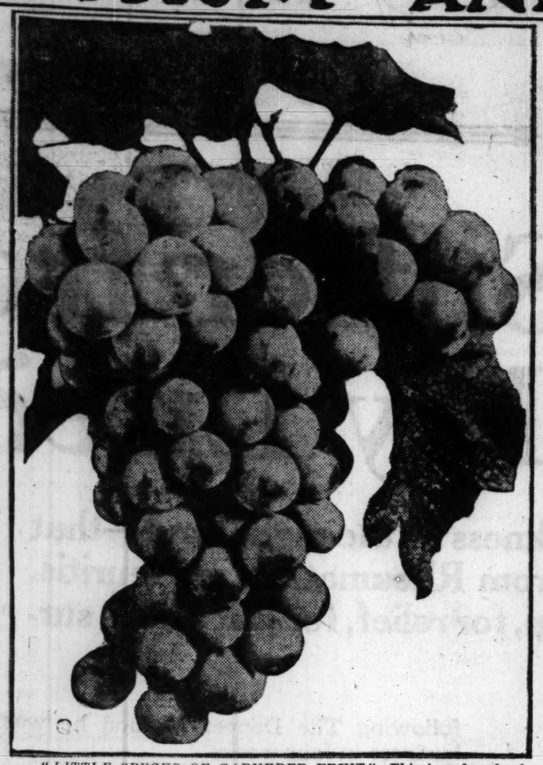
The grape is one of the oldest of domesticated fruits, but within recent years scientists have found out some valuable information about this fruit that has greatly increased its importance and extent of culture in this country. It has been only within comparatively recent years that European varieties of grapes have been successfully grown in America, a factor which had much to do with retarding the development of the grape growing industry. By controlling the mildew, a tiny plant lous, and black-rot by grafting the European varieties on the American stocks, growers are fairly successful.

Then, too, the improved methods of making grape juice are so simple and inexpensive that more grapes are being grown on a small scale for home use.

This phase of the industry will no doubt increase rapidly. Old arbors will be remodeled and new vineyards will be started as soon as growers learn that surplus grapes can always be worked up into unfermented beverage instead of allowing them to go to waste as has been the case heretofore.

Some of the best grapes can be used as raisins or for culinary uses, and the rest for the production of wine. Experts point out the fact that the grape is one of the few fruits in which the sugar, acid, and flavoring is so well balanced that the juice does not have to be modified.

In attempting to encourage the growing of more grapes, horticulturists point out a further advantage of this fruit, particularly emphasizing the importance of the use of the vines as a shade. They believe that the grape vine could be used in the back yards of city homes where space is limited and shrubbery will not do well. The grape vine with its broad leaves will often serve as a valuable substitute for shrubs, furnishing an abundance of green foliage, an excellent shade if properly trained, and then a crop of fruit with its varied uses.



"LITTLE SPECKS OF GARNERED FRUIT."—This is a bunch of Niagara grapes, a variety which is becoming popular in the making of beverages. "Cold" Niagara mixed with "hot" Wyoming grape juice gives a light cherry red mixture with an excellent flavor.

Varieties of Grapes.

The old Concord variety of grape is so well known that it has almost monopolized the industry, but Catawba and Ives are being grown extensively in the northeastern states and are used in making unfermented wines. The Vinifera grape is used in the west. The Muscadine is the favorite variety in the south. In setting out new vineyards, it is best to secure the varieties that have been carefully tried out in the district or locality where they are to be set, regardless of the purpose for which the grapes are to be grown.

There is room for a dozen or more grape vines in practically every yard. The planting may be done in the spring or fall. Where the fruit is to be used in making beverages it is advisable to plant two or three varieties in order that the juices may be improved by blending.

It has been found that almost any two well flavored juices will produce a pleasing drink when mixed. At the Ohio station where tests were made, good combinations were made by using Lindley and Manito, Concord and Delaware, Empire State, and Elvira and Manito, and Niagara and Wyoming. This shows the possibilities of combinations of two or more varieties and also serves as a guide in selecting varieties for planting.

In growing grapes for table use it is advisable to select a few vines of early, medium, and late ripening varieties, and the fruit will ripen as it is needed, over a period of several months.

Sunlight and Air Essential.

Grapes may be propogated by means of seedlings, cuttings, layers and grafts. They do well on practically every kind of soil but they do not do well on low wet ground. In every case the plants should be set where they can be trained. They are commonly trained to cover trellises, but they may be planted along the side of the house and allowed to run over the walls and doorway. To avoid the expense of building trellises or arbors, the plants may be set along a fence and trained to the wire or boards.

The thriftiest vines and the richest colored and plumpest fruit are always found where the plants are grown in a sunny location. Sunlight and air are both essential, and for that reason grapes should never be set on the shady side of a building or in the shade of a tree. The method of planting depends largely upon the system of training to be employed.

A general rule to follow is to set the plants about an inch and a half or two inches deeper than they were in the nursery. If the plants are set along the fence there should be left about six feet of space between to allow room for the branches of the vines to run.

Plants should be one or two years old, either age may be used successfully. Cut the plants back, leaving two or three buds at the time of planting. If the roots are long they should be trimmed back slightly. The vines will usually bear fruit the third year, and with a reasonable amount of attention they will last a life time.

Keep Vines Well Pruned.

After the plants have been well established the principle work will be to keep them pruned properly year after year. Pruning is absolutely necessary if good fruit is to be produced. By trimming the vines back regularly they are easily kept in good condition. The necessity for pruning grapes makes them ideal for serving the double purpose of furnishing a shade and producing fruit. The vines should be cut away every fall, and this gives the sun a chance to strike the house during the winter months.

Pruning is simple if you once understand the principle. The essential thing to remember is that the fruit that is produced this year, for instance, will be borne on the wood or shoot that is grown this spring and summer. Neglected grape vines that are not trimmed for two or three years are unable to mature all of the fruit that is set. The vines soon become a tangled mass, and the fruit produced is small and ill shaped. If the branches are cut back every year within an inch or two of the main stem, the fruit will have a chance to develop. A fifth of the vine can be cut back every fall or winter without injuring the plant.

Grape vines do not require stimulating fertilizers; in fact they will often make a fair growth where the land is too poor to grow a profitable crop of wheat or corn. The vines should be cultivated at least three or four times during the summer.

Sow Barnard's Seeds
The W. W. Barnard Co.
231-235 W. Madison St. Chicago

Vaughan's Seed Store
Complete Garden Service



Every Home Wants a Bed of Memorial Poppies

IN adopting the poppy as the memorial flower, the American Legion did not specify any particular variety of annual poppy. The Flanders Field poppy grows wild in France and Flanders and while its scarlet blossoms are beautiful, it is surpassed in form and color by many cultivated varieties. None of the poppies is very good for cutting, but the Shirley poppies will last a few hours, if cut before opening. Sow at once where the flowers are to remain, thin out to one foot apart, and if all-summer bloom is wanted, make repeated sowings. For this at least an ounce of seed is needed.

All Prices Here Given Are Postpaid

Flanders Field poppy, packet 10 cents.
Tulip poppy, large flowers of dazzling scarlet, like the Flanders Field but more brilliant, pkt., 10 cents; ounce, 75 cents.
Shirley poppies, beautiful satiny flowers, ranging in color from delicate shades of rose, apricot, salmon pink and blush to glowing crimson; pkt., 10 cents; ounce, 30c.
Special mixture of single poppies, including all the above and other varieties, pkt., 10 cents; ounce, 25 cents; ¼ lb., 70 cents.

615 W. Randolph — Vaughan's Seed Store WRITE OR CALL — 10-12 W. Randolph

Lexington



Thorobred Week

Why don't you arrange for a demonstration from April 25 to 30?

The Thorobred
More *Style*—More *Worth*

The debut of the Thorobred first sharply drew the line among open cars. The sport motif never found more inspired expression. For all of the keen distinction of the Thorobred, every contributing element is in extreme good taste.

Most exceptional is the low fuel consumption, because for economical power the Lexi-gasifier and Moore Multiple Exhaust System have yet to be successfully imitated.

For these and many more vital features of greater worth the Lexington plan of ten allied factories is responsible. Only by personal inspection can you gain a full sense of how much more the Thorobred offers you. Come in today.

LEXINGTON CHICAGO CO.,
2209 Michigan Avenue
2234 S. Wabash Avenue
Telephones: Victory 3770, 3771 and 3772



Lexington is the 1920 Pikes Peak Hill Climb Champion

Ford Owner's

Ever try guessing the time of day



Try it *now* and then look at your watch. You will find you're wrong every time



It's just as difficult to guess the speed of your car. But the motorcycle policeman *knows* your speed. He checks it up on his Stewart Speedometer.

Then a little trip to court. A kind-hearted judge may fine you only $10 and costs ($5). And think of this—you can get a Stewart Speedometer for $15 and keep out of court.



$10 and Costs
The Price of a Stewart Speedometer



The installation is a patented Stewart feature. No perfect round hole required. No special tools for cutting. Simply cut a piece out of the board. The flange covers the rough edges completely.

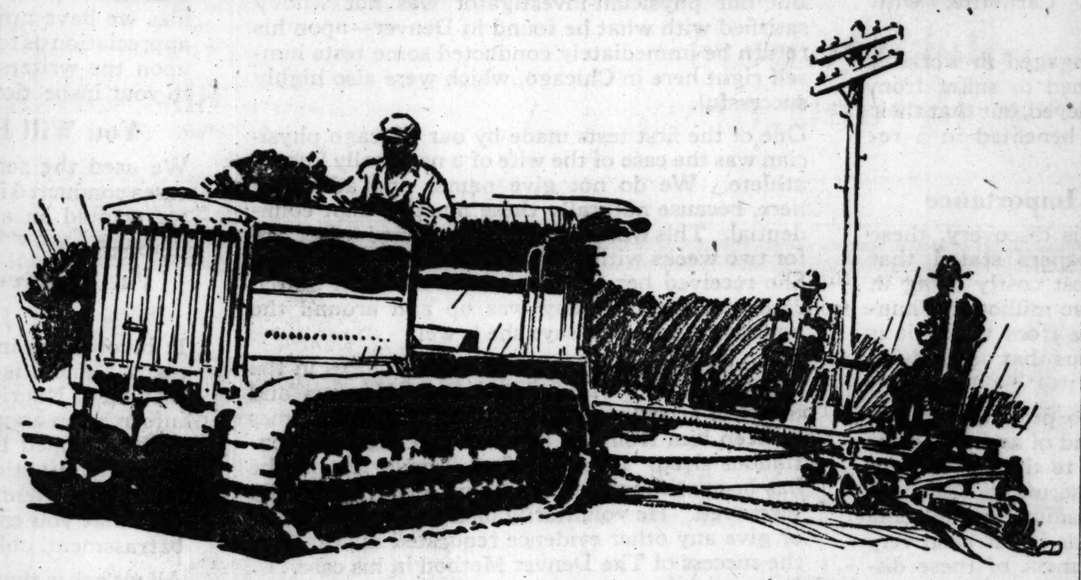
Sold by accessory dealers, garages, and the Stewart-Warner Branch in this city.



Stewart Speedometer $15

Stewart-Warner Speedometer Cor'n, Chicago, U. S. A.

CATERPILLAR



Making Good Roads and Keeping Them Good

In every state in the Union, as well as in 65 different countries, operating under every conceivable condition, Holt "Caterpillar"* Tractors have demonstrated their supremacy in the field of road-making and maintenance ~~ In every phase of road work, from the actual clearing of the right of way to the making of repairs on finished highways, the "Caterpillar"* obsoletes all previous methods ~~ There is no method of moving dirt so economical as the "Caterpillar"* method; there is no method of operating an elevating grader so economical as the "Caterpillar"* method; there is no method of pulling graders, scrapers and scarifiers so economical as the "Caterpillar"* method ~~ So great are the savings both in time and money which can be effected by the use of the "Caterpillar"* that highway engineers have said of it, "It is the most efficient unit that can be employed in road construction." We have moving pictures which show what a "Caterpillar"* will do in road work. Ask for demonstration ~~ Write, wire or telephone for complete information.

The "Caterpillar's" field of usefulness is by no means limited to road work. On farm and ranch, in the mining, oil and lumber industries—wherever power and endurance are at a premium, the "Caterpillar"* has no real competitor*

CATERPILLAR Reg. U.S. Pat. Off.
HOLT
PEORIA, ILL.
STOCKTON, CALIF.

*There is only one "Caterpillar"—Holt builds it. The name was originated and is owned exclusively by this company. Infringements will be prosecuted.

THE HOLT MFG. CO., *Inc.*, PEORIA, ILL.
Branches and service stations all over the world

Eastern Division
50 Church St., New York, N. Y.

CATERPILLAR

On high-class cars only

NONE but exceptionally high-class cars have four-speed gearsets. Four gears give a faster and better-sustained high speed. Also they divide the work the engine must do, from start to finish, into easier loads.

That's one reason why the newest Winton Six gets away so quickly and easily, handles beautifully in traffic, runs away from the crowd up big grades, and sustains, hour after hour, an enduring top speed that makes miles short and pleasant. We prove it. Visit our salesroom at 2512 So. Michigan Avenue, or call Victory 7700.

Winton Six

You—and This New Machine Can Earn $500 a Month



Five hundred is a low estimate. Many make more. Gibbard, Mich. had amazing record of $60,000.00 last year! Others had wonderful successes. My new TIRE SURGERY machine did the trick!

HAYWOOD TIRE SURGERY

—is the new and better tire repair method. I can teach you in two weeks. Will furnish you with one of these new compact TIRE SURGERY outfits. Will tell you how much to charge. How to build up trade quickly, etc. Experience not necessary. Chas. Evans, Ind. carpenter, knew nothing about tires less than a year ago. He bought this machine. Learned TIRE SURGERY. Now is averaging $100 a week! Opportunity for quick success never better. 7,000,000 car owners in country. Most of them must economize. Can't buy new tires. Must make old ones do. Can tinker with auto but can't mend tires. This repair work will swamp present Tire Surgery Stations.

I CAN PLACE 500 MEN IN GOOD LOCATIONS RIGHT NOW!

It's a proposition YOU can handle. Blair of Ohio does $100 daily with small Tire Surgery station. Oldham of Illinois reports earnings of $2,200 in four months, and so on. These men had no experience. Had very little capital. Possessed no advantages you haven't got. My help, my methods, my machine put them on the road to financial independence; I'll do the same for you.

Learn TIRE SURGERY. Attend my big Indianapolis or my branch schools. Let me start you quickly in a big paying business. Write for my splendid proposition. Get FREE book of facts. Just write postal. Simply say: "Send me your Tire Surgery proposition." Within 72 hours you'll have the whole matter before you. It's a case of walking right into $3,000.00 to $6,000.00 a year. Mail request NOW! Address Mr. Haywood, Pres.

HAYWOOD TIRE & EQUIPMENT CO.
1795 CAPITAL AVENUE INDIANAPOLIS, IND.

1921 Will Reward FIGHTERS

"Is It Necessary to Suffer from Rheumatism All My Life?"

Hourly—in the sunlight of the day, in the shadowy, silent darkness of the night time—that question grips the heart and haunts the soul of the sufferer from Rheumatism or Neuritis. And the answer has been sought in everlasting search for help, for relief, for just a little surcease from the unending pain.

In the world of Science progress is made slowly. Back in 1914 one of the leading newspapers in New York City and another in Chicago, printed an article about Radium Bearing Ores in Colorado keeping the mine workers healthy and free from Rheumatism. This announcement further stated that the Government Bureau of Mines had undertaken to supervise the working of some fifty-seven Radium Mines in the Paradox Valley, Colorado, which contain the most important deposits of Radium bearing ore in the world—that this ore is a yellowish mineral known as "Carnotite," with Uranium and Vanadium.

It was found that the men engaged in working these deposits, if they happened to suffer from Rheumatism, were not only relieved, but that their general health seemed to be benefited in a remarkable way.

A Matter of No Small Importance

In commenting further on this discovery, these two big metropolitan newspapers stated that while Radium itself is the most costly thing in the world, being worth over two million five hundred dollars an ounce, the ore from which it is taken is by no means so precious that anybody of moderate means cannot afford it.

It takes a ton of Carnotite to produce a bit of Radium no bigger than the head of a pin; and the cost of Radium is due mainly to the difficulty of the processes involved in extracting it. There is no question of the value of Radium in the relief of Rheumatism and Neuritis, as it has been very successfully used in the treatment of these distressing troubles.

Chicago Physician Investigates The Denver Method

How The Denver Method was discovered after years of labor by a very simple, plain man with a practical knowledge of chemistry—the results he actually obtained in many cases of Rheumatism and Neuritis—makes an interesting story, which we will send you upon request.

We believed, just as you have, that some day Science or Nature would produce something which would alleviate the sufferings from Rheumatism and Neuritis. So when The Denver Method was brought to our attention, we wanted to be sure, ABSOLUTELY SURE.

After making a preliminary investigation, as laymen, we determined that the investigation should be carried on by a thoroughly experienced practicing physician, not theretofore or then engaged in the patent medicine business, but a trained, practical scientist. We engaged a Chicago Physician who had no interest whatsoever in The Denver Method. This physician's report, based on interviews with physicians, also men, women and children who had suffered from Rheumatism and Neuritis and who had used The Denver Method, CONVINCED US.

The Physician's Report is Open to You

Our physician-investigator reported that insofar as he knew, The Denver Method was the only method ever discovered which would impart radio activity into the body. Carnotite ore is known to contain Radium—the Violet Ray is one of the rays thrown off by Radium. Do not misunderstand us, however—The Denver Method has nothing to do with the commonly known form of "Violet Rays."

But our physician-investigator was not wholly satisfied with what he found in Denver—upon his return he immediately conducted some tests himself right here in Chicago, which were also highly successful.

One of the first tests made by our Chicago physician was the case of the wife of a nationally known athlete. We do not give names and addresses here, because naturally these must be kept confidential. This woman had been confined to her bed for two weeks with Neuritis. She could not walk. She received her first Denver Method on March 25th and the next day was up and around the house as usual. She says she is well.

Another test was on a Dentist with offices in the Chicago Loop. He suffered from Neuritis and Sciatica, accompanied by sufficient pain at times to keep him from his practice and preclude continuous sleep. From the first Denver Method he has been without pain and he states he has fully recovered. He voluntarily offers to write a letter or give any other evidence requested in regard to the success of The Denver Method in his case.

One of the best surgeons in the State of Illinois outside of Chicago had spinal trouble. He was forced to give up his practice because of severe pain, which was thought to be Angina Pectoris. He also had spinal rheumatism. He was induced by a nurse to try The Denver Method. Remarkable improvement was obtained—the pain has disappeared.

A prominent business man of Denver had been bedridden for eight weeks with rheumatism, affecting practically all of his joints. He was not improving under the usual treatment and upon following The Denver Method he was back to business in four weeks.

A girl of eleven years had an attack of rheumatism lasting ten weeks. The muscles of the thighs were very markedly contracted and extremely painful. One year later she had a similar attack, which only lasted three days under The Denver Method.

These cases conducted by our physician in Chicago are very recent—the cases he investigated in Denver cover a period of over three years. In our files we have upwards of one thousand letters of appreciation as to the effect of The Denver Method upon the writers thereof—these letters are open to your inspection.

You Will Be Helped to Investigate

We used the services of a physician in the test cases conducted in Chicago for the sole reason that we wanted an absolutely reliable report in each instance.

The Denver Method can be used in your own home

It involves no inconvenience—requires no equipment. There is no person suffering from Rheumatism or Neuritis who should not have complete information about The Denver Method—and you will be helped in every possible way in making your investigation. The seeker of the truth will find every avenue of information open in such a way that you can learn all the facts without embarrassment, obligation or cost.

All we ask is that you determine in your own mind that you will know the facts—and then that you do not delay.

The Coupon Below is for Your Convenience

Our office is in the charge of a thoroughly experienced physician. You will receive courteous, considerate attention. Questions that it is possible for us to answer will not be avoided. Those living in Chicago and within a radius of fifty miles call at our office if it is convenient to do so. Office hours, 9 a. m. to 5 p. m.; evenings, 8 to 10; also open Sundays from 10 a. m. to 3 p. m.

Those living in Chicago and vicinity who find it inconvenient to call are invited to send the coupon; or Phone Harrison 7060. Those living at a distance from Chicago will be given full information regarding The Denver Method upon receipt of the coupon.

Start your investigation now.

NOTICE

In this announcement we have endeavored to impress you with the fact that The Denver Method is not similar to anything with which you may be familiar. It has no duplicate. It can be obtained only through us. It is complete in itself—no powders or pills—nothing to take internally—no appliances. It is painless. No dieting unless you wish. It is remarkably simple and can be used in your own home. Its principle has been known since the discovery of Radium. Complete detailed information will be sent confidentially to any interested reader—sending us the coupon will imply no obligation on your part.

THE DENVER METHOD

1304 Consumers Building **Phone: Harrison 7060** **Chicago, Illinois**

The Denver Method,
1304 Consumers Building, 220 South State Street,
Chicago, Illinois.

CHECK HERE

I have decided to investigate The Denver Method.

☐ I will call at my earliest convenience—in the meantime send me Descriptive Literature.

☐ Send me Descriptive Literature, confidentially, and without obligation on my part.

Name .....

Address .....

Phone .....

T-4-24-21

PART NINE

Chicago Sunday Tribune.

THE WORLD'S GREATEST NEWSPAPER

Society 2, 4, 5. Clubs 3, 7. Art and Architecture 6. Astronomy 8. Churches 10.

APRIL 24, 1921.

THE POTTERS



ILLUSTRATIONS BY J. H. STRIEBEL

by J. P. McEvoy

The Homeric Fight for a Home.

PROLOGUE.

The Potters have defied their landlord to do his worst. They won't pay the increase and they won't take down the "unfair" sign and they won't move. Meanwhile other tenants are coming through the apartment to look it over—and the First of May, or Renthog Day, as the Potters have come to call it—approacheth with unseemly haste. What to do! What to do!

OVERTURE (by request).

I do not like the gentle Spring—
To me it doesn't mean a thing
But pests who snoop around our flat
And look at this and finger that
And question us on things that be
Peculiar to our family tree.

All day they gawp at me and mine,
And criticize and carp and whine,
And open every private door,
And pass remarks about the floor,
Or rummage through the pantry shelves
And wonder how we feed ourselves.

"Do you get heat and lots of air?"
And "Will they put new paper there?"
And "What's inside that other room?"
And "Ain't the kitchen like a tomb?"
And "How many children have you got?
They're such a care"—and all that rot.

They count our silver, lift our rugs,
And speak of roaches, flies, and—other forms of animal life,
And when they leave they send their friends—
The dam procession never ends.
That's why I sadly rise and sing—
I do not like the gentle Spring.

Scene I.

The prospective tenants are being shown through the flat. They are as welcome as Henry Ford in Palestine.

1ST TENANT: Aren't the bedrooms small,
And what a dismal hall!
And isn't it awful dark and drear?
I'm sure I would never like it here.

2D TENANT: You certainly have no light to spare—
What did you say you had in there?
(Opens door and peers in.)
I'll look and see, if you don't care.



"And he'll decorate, too."

MA: (*sarcastically*):
O, not at all; just help yourself.

1ST TENANT: What have you got upon that shelf?
And is this another closet here?
It certainly needs some paint, my dear.

2D TENANT (*to Ma*):
I'll look at the kitchen now, I think . . .

(*Aside to 1st Tenant*):
I wish you'd look at that woman's sink . . .

MA: Doesn't this kitchen look a fright?
But I always stack things up at night.

2D TENANT: Now, don't you worry . . . that's all right . . .
This place could stand a lot more light . . .
Maids are so hard to get these days,
And you have to stand for their slipshod ways.

1ST TENANT: Well, I guess we've seen most everything.
Flats are so hard to find this spring,
And when you find one half way nice
They ask you such an AWFUL price.



"I always stack things up at night."

2D TENANT (*to Ma*):
Where are you going to move this year?

MA: I'm not going to move . . . we'll stay right here.

1ST AND 2D TENANTS:
You'll stay right here?

MA: We'll stay right here!

1ST AND 2D TENANTS:
But your flat's to let . . . you can't, my dear.

MA: Who said we can't? . . . We can, don't fear!
We can't refuse to show you through;
You can lease it, too—that's up to you . . .
But there's one thing that you needn't doubt—
You can't move in until we move out;
And we're not going to move—we're going to stay
If we have to stick until Judgment Day.

1ST TENANT: Well, I wouldn't lease if you feel like that.

2D TENANT: Neither would I; you can keep the flat.
(Exit.)

Scene II.

Pa and Ma may be worried, but they are not the only ones. The landlord is getting a little gray around the gills. This is a fight to the finish. As the farmer said to the hen, lay on, MacDuff.

PA: Well, won't the landlord be surprised
To find the building's organized?
I've signed up every tenant in it
To stick and fight until we win it.
We'll all refuse to move the first
And let old Shylock do his worst.

MA: Something seems to tell me, dear,
(Knock.)
He'll soon be calling on us here.
There he is, I'll bet a pretty.

PA: Welcome to our merry city.
He might just as well come in right now
And finish up our little row.

LANDLORD: Well, well—the Potters; how de do?

MA: Doing nicely . . . how are you?

LANDLORD: Can't complain. . . . What's this I'm told
That all my tenants are enrolled
And pledged to stay here after May?
Is this your doings, Potter? . . . eh?

PA: That's my idear, all right, all right . . .
I told you I was going to fight,
And all the rest of us will stick . . .
We're going to make you pretty sick.

LANDLORD: Just what do you propose to do?
What makes you think you'll bluff this through?

PA: Well, we will tie you up, old dear,
In trials and suits for at least a year;
And meanwhile you won't get a cent
Of anything that looks like rent,
And meanwhile you'll have taxes, too,
And mortgage interest coming due,
And none of us will pay a sou. . . .
Is that perfectly clear to you?
I think it's clear
And a grand idear.



"I'm sure I would never like it here."

LANDLORD (*visibly worried*):
'Twould cost us all a lot to fight.
Couldn't we compromise this right?
Suppose I cut this new increase
Fifty per cent . . . Would you sign the lease?

MA: You'd have to decorate this spring.

LANDLORD: I'll do no such a gosh-darned thing.

MA: Well, suit yourself . . . if you don't we'll fight.

LANDLORD: If you'd sign at the old increase, I might.

PA: Well, we won't sign; we'd rather fight.

LANDLORD: Well, then, all right, but it's just for you.

PA: This goes for the other tenants, too.

LANDLORD: Goes for the others? Aren't you bright!

MA: Well, suit yourself . . . if it don't we fight,
And you can kiss your rents and your flats good night.

LANDLORD (*surrendering*):
All right, you Gyp-the-Bloods . . . all right!
Sign your lease at one-half the increase
And I'll decorate, too, and get some peace.
(Exits.)

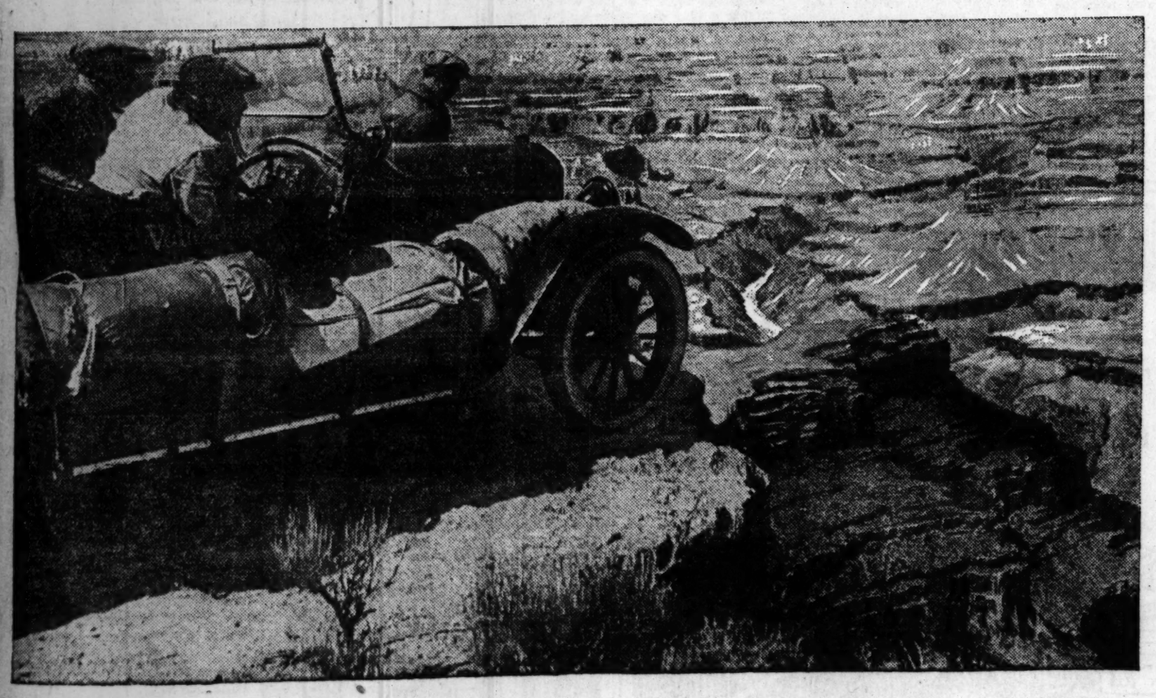
MA (*triumphantly*):
Well, what do you think of our little scheme?

PA (*dazed*): It can't be the truth . . . It must be a dream.
Our own little flat . . . at one-half the increase.
And he'll decorate, too . . . come over here, Lease.

(*And that's that.*)

Velie Conquers Grand Canyon

Descends 5000 Ft. Into Precipitous Abyss



The following wire was received a few days ago from Harry A. Lord, Los Angeles Velie Dealer:

"Velie Motors Corporation, Moline Ill.: Velie conquers the Grand Canyon of the Colorado River. A Velie 34 stock touring car made the hazardous descent from the Canyon's top rim to the very edge of the Colorado River, sliding and tumbling downward 5,000 feet into the very bowels of the earth and then climbing out again under its own power without any outside assistance. The steep sides of the canyon and the narrow walls at times would hardly allow the car to pass. The way led over rocks of every size and shape, through deep sands such as motor cars seldom encounter; through almost every known species of cactus; where there never was a road and probably never will be. The Velie took all this tremendous punishment without repairs of any nature; nor was there any water added to the radiator during the entire trip. I believe this to be the hardest test ever handed a motor car and the Velie finished with a perfect score. Photographs mailed today."

In and Out Under Its Own Power

Again the intrepid Velie has won laurels by daring and stamina which mark it as the wonder of all sixes.

Not since the Velie battered its way into the Yosemite Valley a year ago had its performance been rivaled. Now the Velie has outdone itself.

To the Gold Cup of the Yosemite—to its splendid record on Pikes Peak—to its Gold Trophy from Great Britain—it now adds its latest triumph—a successful descent into the Grand Canyon to the very edge of the Colorado River— **and a climb out again.**

Lives Depend Upon Control

There were long stretches where moment by moment the life of the party hung on the dependability of the steering gear and brakes—where the slightest slip would have precipitated car and occupants into ugly, jagged chasms thousands of feet below. The twists and strains were terrific—the Velie at times running at angles just short of upsetting.

This is the same Velie Six that has won the admiration of all motordom for its splendid values and equipment, even to cord tires—**at the price of many Fours.**

It was picked at random from hundreds of stock cars. It simply upheld the Velie tradition of 11 years. Blood will tell. Although Model 34 sells at a lower price than its larger brothers, not one essential of Velie quality has been sacrificed. The difference in price is on size alone.

It has Velie style with Velie genuine leather deep-plaited upholstery, the Velie lasting mirror finish—and the Velie economy in fuel, tires and upkeep.

Velie a Leader on Values

It is one of the Velie line which includes the Model 48—the still larger Six that is another sensation of the 1921 market for extraordinary quality at low price.

Eight new 1921 models on two chassis: five and seven passenger touring cars, sedans coupes, roadsters and speedsters. See them.

This perilous feat was performed by a Velie Model 34 stock car. You can see the same model at R. C. Cook Company's salesroom, or at any of the following Velie Dealers:

City Dealers

GEO. F. KELLY MOTOR CO., 39d N. Robey St.
DEWEY & LINDQUIST, 3411 Lawrence Ave.
E. & G. MOTOR SALES CO., 117 E. Garfield Blvd.
FREESE MOTOR SALES, 4611 Broadway, Chicago
LEWIS AUTO SALES CO., 3109 W. 22d St.
MILWAUKEE AVE. MOTOR SALES CO., 2649 Milwaukee Ave.
MAPLE AUTO SALES CO., 1123-25 Madison St., Oak Park
RITTER & CREMENS, 640 W. 63d St.
VESLEY BROTHERS, 3819 Ogden Ave.
WEST END MOTOR SALES CO., 4638-40 Washington Blvd.

Territory Dealers

KALZOW & SONS, Hinsdale, Ill.
DILLMAN MOTOR SALES CO., Lemont, Ill.
BRAUN BROTHERS, Lake Forest, Ill.
R. W. CROSSEN, Joliet, Ill.
MEYER BROTHERS, Peotone, Ill.
WENNERHOLM BROTHERS, Momence, Ill.
NORTHERN MOTOR SALES, Kenosha, Wis.
EGGERT & HARBACK, New Buffalo, Mich.
SHANKS & WEIDERT, Watseka, Ill.
CARL BENGSTON, Paxton, Ill.
LOUIS F. KIME, Kentland, Ind.
BELLE CITY AUTO SALES CO., Racine, Wis.
EVANS & MILLER, Wellington, Ill.
THOMAS DENOYER, Kankakee, Ill.

DEALERS: The Velie is backed by a national advertising campaign all the year 'round, and by liberal co-operation. If your territory is not closed, we suggest that you get in touch with us at once.

Satisfactory Time Payments Can Be Arranged

R. C. COOK CO., Michigan Ave. at 23rd Street

Telephone Calumet 4802 **Open Evenings and Sundays**

NEWS OF CHICAGO SOCIETY

Comes a Pause in the Social World These April Days

By Mme. X.

CHICAGO society is just entering what is really the pleasantest season of the social year—that is, the little interval between the winter hegiras which scatter the world that amuses itself to warmer climes and the summer outings which still more widely disperse this same contingent.

In the principal foreign capitals, like London and Paris, this is the gayest, most fashionable moment of the year. Here it is not so formal nor so strenuous as the winter season, but has a charm all its own. People meet and compare notes on their various experiences in Florida, California, Bermuda, and wherever the search for pleasant weather and good company has taken them since the latter part of January. They volubly or silently (according to their habit and sex) inspect the new frocks and millinery which spring brings forth as surely as it does buds and blossoms. They exchange news and gossip, and discuss plans for the approaching four or five months.

They are more apt to meet at some one of the clubs, like the Saddle and Cycle, Casino, South Shore Country club, or at some smart restaurant, than at private houses. However and wherever they foregather, there is a distinctly lighter, more genial note in the dinners, luncheons, and other festivities which bring society folk together.

* *

Dinner at the Casino.

Among the important affairs of the week was the big club dinner at the Casino last Thursday evening, when nearly two hundred members were present. After dinner Miss Ruth Draper gave a program of monologues in her chic, inimitable manner.

Among the dinner hosts that night were Mr. and Mrs. Hugh McBirney Johnston, Mr. and Mrs. Roy McWilliams, Mr. and Mrs. Byron S. Harvey, Mrs. E. S. Worthington, Mr. and Mrs. John Glass, Mr. and Mrs. Thomas Hinde, Mr. and Mrs. Charles Dewey, Mr. and Mrs. John H. McIlvaine, and Eames MacVeagh. Others present were Mr. and Mrs. Joseph G. Coleman, Mrs. Marshall Field, Mr. and Mrs. Joseph T. Ryerson, Mr. and Mrs. A. S. Peabody, Mr. and Mrs. Charles L. Strobel, Mr. and Mrs. Samuel T. Chase, Mr. and Mrs. Hamilton McCormick, Mr. and Mrs. Edward Bennett, Mr. and Mrs Hale Holden, Mr. and Mrs. J. H. Winterbotham, Miss Mary Waller, Miss Eleanor Holden, Miss Gwendolyn Field, Arthur Meeker, John B. Ryerson, and Frank Cramer.

Drama is to the fore among other social activities. "The world" turned out last Tuesday evening to see the members of the Junior league in a performance they presented at Orchestra hall. It was a lively medley of songs and dances, with not too much coherence or deep intent.

It is interesting to note the progress of time in these annual entertainments. When in the early days of this organization the fair young maids and matrons used to appear on the stage in frocks more or less short, or even in modified trousers, there were some of the older leaders of the tribe who commented on it with some measure of disapproval. Today, so well have the Junior leaguers educated the community, the liberal display of sightly and well made forms is accepted without a word. As evil is entirely in the eye of the beholder, this is a distinct advance in enlightenment.

* *

Old Order Passes.

Much is done today with no harm to the social order which a few years ago would have provoked storms of criticism. The only question to be considered is to what extent can the minds and standards of the passing generation be safely educated by the coming one. The latter must deal gently with us, and remember that there is a limit to the elasticity of parents, aunts, and uncles.

Probably the youth of the day would not appreciate the feelings of the father whose daughter, a debutante, I believe, asked him for a pocket flask to assist her in her social career, saying:

"I'm not so pretty nor so attractive as many of the other girls, but if I had some of your good Scotch I'd be a real belle. Do, daddy, let me be one!"

As the tale was told the benighted parent denied the request with some volubility. He had not been sufficiently educated. Just as a passing word and proving that we, too, belong to that part of the procession which is being left behind, we sympathized with some of our kind who deprecated the making a jest of that ubiquitous pocket flash in the Tuesday amateur performance and the introduction of well simulated inebriety as a jocose feature.

It is worthy of note that in older, more established social worlds than our American high life supplies, intoxication is looked upon with much disfavor. A man who should appear in London society or in that of France or other European capitals in a condition the worse for liquor would probably not be asked again. Habitual drunkenness among men and women of good standing is infrequent over there. If any are so addicted, and, of course, drinking is a usual practice and often leads to excess, such addicts are seldom seen in society.

* *

Lure of "Forbidden Fruit."

It is one of the unfortunate concomitants of the present dry laws that the mere taking of a drink (using the word in its technical sense) has become an exciting adventure, while the obtaining of liquor seems to have aroused the ancient delight in lawlessness which sometimes made smugglers and bandits out of the sons of great nobles of the middle ages. Simply to forbid a thing gives it an almost irresistible charm to many people of not too strong intellects.

It being apparently the psychic moment for drama, the next thing on the social calendar is, or rather was, the performance given at Mandel hall Friday evening (to be repeated Tuesday and Wednesday nights at the Arts club) of three plays presented by well known amateurs.

Sutro's "Open Door" was played by Mrs. John A. Carpenter and Aimé Millet. Mrs. Carpenter took Mrs. Marshall Field's place in the piece, the latter returning from a trip to Florida too late to do justice to the rôle.

The second play on the program was Bernard Shaw's humorous satire, "O'Flaherty, V. C." This was presented by Mrs. Howard Linn, Mrs. Donnelly, Mr. Millet, and Prof. Boynton.

The third on the list was Oscar Wilde's "A Florentine Tragedy," in which were cast Mrs. Mark Walton, Charles Breasted, and Mr. Cormack.

It is a measure of today's sophistication that the standard of amateur acting has advanced so that one can really enjoy the performance of clever plays by clever amateurs. It is always a test of such presentations if a stranger, one who has no personal acquaintance with the actors, can nevertheless find pleasure in their interpretations of different parts. Unfortunately this screed goes to press before the writer has an opportunity to see these plays and players, but, having seen the latter on other occasions, it is safe to predict excellent quality in their work.

* *

Amateurs of Other Days.

Amateur dramatics have for many generations been a favorite diversion with Chicago society folk. Far back in the '70's and '80's of the last century there was a group of players here who did good work under the leadership of one of the cleverest amateur actresses who ever excited the comments of society—the late Mrs. Herbert Ayer.

She and her contemporaries made valiant efforts to overcome the disabilities of an age in literature before the days when Oscar Wilde, George Bernard Shaw, and J. M. Barrie had written real plays, plays which were in themselves of interest to the listener. They played such classics as "Court Cards," "Box and Cox," and occasionally "The School for Scandal." Among the actors of that remote time were the late Mrs. Alfred Mason, the late Mrs. Dudley Wilkinson, Mrs. Edward D. Hosmer, the late Joel D. Harvey, and the late William McMillan.

Following this group of players by some years same another lot of excellent amateurs, among whom were Mrs. Joseph Coleman and Mrs. Peter Dudley.

When this set of amateurs lost interest in interpreting variou rôles there was a long hiatus when no one seemed to care what became of drama. This blank interlude was finally terminated some six or eight years ago when Mrs. Arthur Aldis, whose interest was aroused by a group of Irish playwrights headed by Lady Gregory, Yeats, and Synge, organized a troupe of men and women and inspired them to present some of the most effective of the modern short plays in the most approved and modern manner. It was a liberal education to both performers and audience.

The latter "gagged" a little at some of the more typical of the Hibernian performances when gloom seemed to clog the wheels of the universe almost too much. On one occasion these words in the easily recognized voice of one of the well known men of the golfing set pierced the gloom of a dark and silent moment in a piece, "Gosh! What's it all about? I'll be darned if I know."

* *

Summers in the Aldis Garden.

Some really capital actors were developed in those Irish days. Mrs. Aldis herself showed great talent in such plays as "Riders to the Sea" and "The Shadow of the Glen," by Synge. Others who distinguished themselves by excellent acting were Mrs. Henry M. Hubbard, Mrs. Samuel T. Chase, Mrs. Cecil Barnes, Mrs. William Hubbard, Miss Isabel McBirney (now Mrs. Henry Stimson Jr.), Charles Atkinson, Dorr Bradley, and Chauncey McCormick. Among the plays they presented were "A Pot of Broth" and "Cathleen-Ni-Houlihan," both by William Butler Yeats.

Mrs. Aldis not only organized this interesting troupe of amateurs but provided them with a charming theater on the grounds of her place at Lake Forest. She turned a little cottage into a poetic playhouse, with a roomy stage, a rising tier of seats, and an atmosphere of sincerity and simplicity which was an art in itself, so genuine and complete was it.

Melpomene reigned supreme those summer in the Aldis garden. At night when all the rest of the community was fast asleep the goddess wandered about the place, sat by the pool, played with the goldfish in the fountain, sniffed the fragrant flowers, and knocked the dew off the roses hanging from the arbor.

* *

May Flit to Lake Forest.

Should she revisit the scenes where once she was such a farmiliar spirit this coming summer she would find certain changes. The Play house will be ovvupied by Mrs. Aldis as a studio forthe writing of plays. Her husband and son will be in the nearby abode known as Red Bird cottage. The big house, with its quaint outside stairway leading from the second story to the roof will be occupied first by Mr. and Mrs. Russell Tyson and later in the season by Mr. and Mrs. Dorr Bradley and their two daughters. Mr. Bradley sails for England in May to join his family and to escort them home in August.

Mr. and Mrs. John T. McCutcheon and John T. Jr. are moving out to their summer home, which is adjacent to the confines of the Aldis place, by May 1.

Many other Lake Foresters are making an early house opening there, encouraged by the unusual season. Mr. and Mrs. Edward L. Ryerson, Mrs. C. M. Ely, and Mr. and Mrs. Byron Harvey are among those who are thus early leaving the delicious spring smoke and delectable industrial perfumes incidental to life in the city.

Let us hope that that imp who often seems to lurk in Chicago springs does not manifest himself and nip them an dtheir flower gardens with a deadly frost.

* *

Poole Paintings Please.

Have you been to the Art institute lately? It has some particularly interesting exhibits there now. Because he is a Chicagoan born and bred, attention is first called to Abram Poole's paintings, which hang in a rather remote room on the first floor. They are most iteresting and effective. He has evidently fallen under the spell of effete and classic times in European evolution. Although his subjects are people of today, they look as if they had lived in the eras before telephone, motors, Marconi, the Wright brothers, etc. There is a certain air of aloof unapproachability about his charming ladies (they are ladiess, not women) which one does not often see nowadays. To be sure, he probably has given it to them with his brush, but there it is.

The striking portrait of his wife, who was Miss Mercedes De Acosta, a profile view, wherein her black hair and white skin are emphasized, is especially charged with this elusive quality of caste, class, distinction—I don't know how to express it.

He himself characterizes his work as "decorative portraits," which is fairly descriptive. It is an interesting exhibit and shows a decorative eye in the artist which should open for him a career in these days when the most promising future for a painter is in mural work.

* *

Work of a Russian Artist.

f an utterly different nature is the collection of paintings upstairs in the institute, the work of the Russian artist, Nicholas Roerich. As different as are the two men. Mr. Poole is a typical young American who has spent many years studying abroad among the galleries of Europe. We Americans are so eager to be a part of the older civilization o fthose hnstoric lands that we quickly merge ourselves entirely in their culture.

The Russians, o nthe other hand, are so new a people that they hardly know that there is another civilization than theirs. They are utterly themselves, utterly Russian. And, furthermore, each Russiarf is himself. He is not a replica of another Russian, nor does he wish to be considered like his neighbor. He does not care whether his neighbor is like himself.

Do you see how different that is from the average American? Life to each separate Russian is an absorbing problem which he must solve for himself. This is perhaps the reason that the leaves the lesser problems like making money and developing the resources of his country to others—chiefly of the Semitic race.

Mr. Roerich is a typical Russian, both in appearance an din mind. His name is characteristic as it bespeaks his rescent from Rurik, "the doughty Variag" (whatever that may be). He is of medium height. His head is broad above the ears, with rather high cheek bones and a pointed chin, made more pointed by a pointed beard. His skin has a curious palor. His expression is that of a dreamer.

He is, he says, a theosophist—a follower of the doctrine's of Yogi. He paints, not what has before been painted, not after the manner of any school, not in a Russian or theossophistical manner, but what through his strange Russian eyes he sees in clouds and rocks and sea and sky.

* *

Visions We'd Forget.

We may not understand what he is trying to tell us, but in some curious way he awakens the primative, the elemental in us. Sometimes in our dreams we have has visions like these. We were glad to wake up from them. We were glad to forget them.

He sees eyes, noses, mouths, everywhere, in clouds, in houses, in rocks, in architecture. He has a tremendous power of conveying to canvas a sense of dimension, the feeling of space, of calm. Look at the painting entitled "Saint Boris and Saint Gleb," or the one called "The Treasure."

He will be a great acquisition as a designer of scenes for our grand opera. Those Russians have imaginations which will eventually set the world on fire. When this vanishing civilization of ours, which, do what we may has seen its zenith, has passed, the new one wil be largely evolved from Russian minds. But this is wandering for from the bounds of a social column.

Today the Historical society is combining the intellectual with the social. Horace Bridges will speak on "The Roots of Patriotism" in the society's rooms at 4 o'clock this afternoon. There will also be songs by Mr. and Mrs. William S. Hine, followed by a tea which will be served by the social committee, of which Mrs. Hamilton Mc Cormick is chairman. The reception committee is Mrs. Samuel Insull, Mrs. Henry S. Robbins, Mrs. Frank Tabor, Mrs. Frank Stout, and Mrs. George A. Carpenter. Mrs. Philip Wrigley and Mrs. Leander McCormick will pour tea.

Next Saturday a group of society people and artists, much the same group as that which got up the very successful Batik ball last winter, are giving a May day dance in the Fine Arts studios on the tenth floor of the building of that anme. The whole of that floor will be given up to the affair, which promises to be a gay one. Among those interested in it are Mr. and Mrs. Howard Linn, Mr. and Mrs. Ralph Clarkson, Mr. and Mrs. Homer Chapin, Mr. and Mrs. Russell J. Matthias, Mr. and Mrs. John T. McCutcheon, Mr. and Mrs. McClelland Barclay, Mr. and Mrs. Oliver Dennett Grover, Eames MacVeagh, and Herman Fochs.



MISS THERESA HIGGINSON
PHOTO-DRAKE STUDIO

Two of the most attractive girls in the Junior league benefit last Tuesday night were Miss Theresa Higginson and Miss Vivian O'Gara. Miss Higginson, who is the daughter of Mr. and Mrs. George Higginson Jr. of 1322 Astor street, made her debut last winter, and, although she spent much of the season in Boston and Lenox, where her parents have a country place, she has taken a prominent part in debutante festivities of the winter. With her younger sister, Lee, who is in school in Virginia, she will sail late in June for a two months' stay in Europe. Mr. and Mrs. Higginson will spend part of the summer in Chicago, but will go to Lenox for August and September.



MRS. PHILIP WRIGLEY
PHOTO-CAMPBELL STUDIO.

Mrs. Philip Wrigley of 2466 Lake View avenue will pour at a tea to be given today at 4 o'clock by the Chicago Historical society. Mrs. Leander McCormick also will pour, and her mother-in-law, Mrs. L. Hamilton McCormick, chairman of the committee in charge of the social affairs of the society, will receive. Horace J. Bridges will speak on "The Roots of Patriotism."



MISS VIVIAN O'GARA
PHOTO-DRAKE STUDIO.

Miss Vivian O'Gara, daughter of Mr. and Mrs. Thomas J. O'Gara of 1548 Dearborn parkway, is one of the most popular young women in society. With her parents she left for French Lick Springs Friday for a fortnight's stay.

WEDDINGS

Announcement is made by Mr. and Mrs. E. J. Cady of River Forest of the marriage of their daughter, Hazel C. Chatterton, to Walter D. Graham of Kenilworth. After a wedding trip in the east Mr. and Mrs. Graham will live in Kenilworth.

The marriage is announced of Miss Hazel Enlow, daughter of Mr. and Mrs. Lafayette Enlow of 4337 Ellis avenue, to George Deneen Dickson of New York, son of Mr. and Mrs. Frederick J. Dickson of 5708 Blackstone avenue.

Mr. and Mrs. Brerton Williams of 4525 Washington boulevard announce the marriage of their daughter, Josephine F., to Timothy J. O'Shunnessey of 4322 Jackson boulevard.



MRS F.C. CONNELL
PHOTO BY ADELINE

Miss Ethel Scoville, daughter of Mrs. Jean Scoville of 4222 Broadway, was married to F. C. Connell of Cleveland, O., recently. They are living at 5612 Linwood avenue, Cleveland.

Mr. and Mrs. Clark D. Will of 5474 University avenue announce the marriage of their daughter, Winifred, to A. Clark Moore. Mr. and Mrs. Moore will live at the South Shore Country club.

The marriage is announced of Miss Edythe M. Dunlap of Streator, Ill., and Charles A. Donnell, son of Mr. and Mrs. James W. Donnell of Evanston, which took place on Wednesday evening. Mr. and Mrs. Donnell will live at 440 Diversey parkway.

Announcement is made of the marriage of Miss Mildred Bristow, daughter of Mr. and Mrs. Joseph Bristow of Oak Park, to John Raff, son of Mr. and Mrs. Jacob Raff of Oak Park, which took place yesterday.

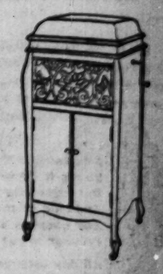
The marriage is announced of Miss Dorothy Primm of 5339 Kenmore avenue to Richard H. Johnson of Danville, Ill. Mr. and Mrs. Johnson will reside in Kenosha, Wis.

Miss Zeidah Olga Smith of Detroit will become the bride of Carl Demont of Chicago on June 7 in Detroit.

Announcement is made of the marriage of Miss Elizabeth Wien of Chicago to Erich B. Utescher of Oak Park.

[Continued on page four.]

High Grade
PHONOGRAPHS
$55 Retail Value $150.00
From Factory to Home



All new 1921 models, made and guaranteed by one of America's largest exclusive manufacturers of fine phonographs.
To keep our factory running we are selling direct to the public.
Make your selection at our large
Factory, 827 N. Wood St.
or the factory display room at Room 208 Consumers Bldg., 220 S. State St.
Come and convince yourself there are no instruments more beautiful, or of finer musical qualities.
15 Days' Free Trial
in your own home. Plays all records. Finishes: Mahogany and Oak.
Convenient Terms
Prices will never be lower even if you wait for years. Don't take anyone's word for it. If you cannot come at once, call up Haymarket 727, or
Order by Mail
Send for large illustrated folder giving complete information.
Perkins Phonograph Co.
Factory and office open Sun. & eve. 8 A. M.-9 P. M.—Sun., 10 A. M.-4 P. M.

Bridal Bouquets
A. Lange Florist
77-79 E. Madison St. Tel. Cent. 377
Flowers sent to any destination at any time

1921 Will Reward FIGHTERS

New York — Lane Bryant — Detroit

Important News for Stout Women

Sale of Suits

Begins Tomorrow

An exceedingly fortunate purchase of high grade materials at a fraction of their real worth enabled our world-famous experts to make up several hundred smart high grade suits—in the very latest styles—first time shown. We now pass the savings on to you. These are among the biggest bargains we have ever offered.

Spring Suits—NOW
$45





These are smart, snappy Suits, developed of excellent quality Tricotine, Serge, Tweed and Wool Jersey. Slenderizing styles in all the wanted colors. Sizes 38 to 56.
Savings Average Over One-Third

Spring Suits—NOW
$55





Here is a group of Suits that for sheer worth and beauty cannot be equaled in Chicago. Super-fine materials such as Poiret Twill, Tricotine, Twill Cord, etc. Styles of the [illegible] vogue—slenderized—sizes 38 to 56.
Savings Average Over One-Third

Spring Suits—NOW
$75

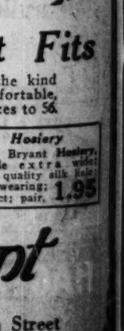




Highest grade, custom-made Suits, handsomely done in hand embroidery; hand tailoring models in Twill Cord, Tricotine, etc. All made [illegible] vant Way"—[illegible] Sizes 38 to 56.
Savings Average Over One-Third

Special This Week
WAISTS
Sizes to 56 Bust
7.95 and 12.95





At 7.95—Blouses of fine quality Georgette, vest and collar trimmed with filet. Wanted shades—special.
At 12.95—Hand made Blouses of fine Voile and Georgette, trimmed with real lace, hand embroidered. Newest drawnwork effects. Suit shades, flesh and white. Main Floor.

Underwear—That Fits
Lane Bryant Underwear is different—the kind you want and need—large, roomy, comfortable, long wearing. In a size you can wear. Sizes to 56.

Camisoles
Lane Bryant Camisoles, Washable Satin and Crepe de Chine, flesh color; sizes 38 to 56; special, 1.95

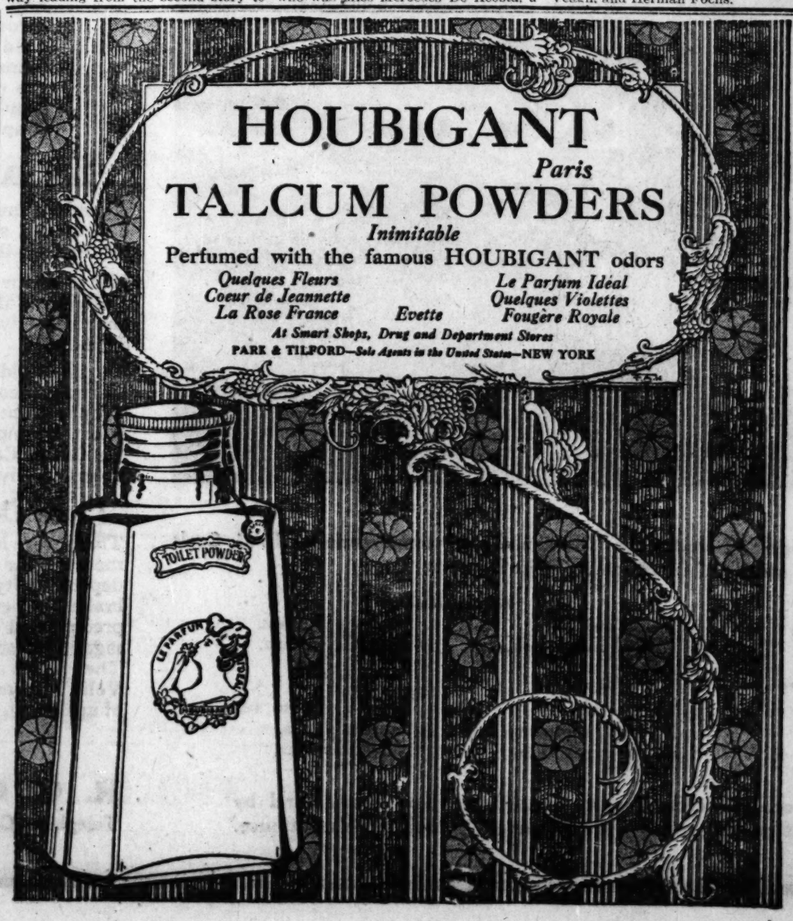
Bloomers
Lane Bryant Bloomers of Satin and Crepe de Chine, made "The Lane BryantWay"; 50 to 65 hip; 3.95

Hosiery
Lane Bryant Hosiery, double extra wide, good quality silk hair, long wearing; perfect; pair, 1.95

Lane Bryant
Wabash Avenue and Washington Street

Mrs. McAvoy
77 East Elm Street, Chicago
Announces a Reduction of
FRENCH MODELS
ORIGINAL DESIGNS
LINGERIE, GOWNS and WRAPS
TAILOR SUITS TO ORDER
$195.00

HOUBIGANT
Paris
TALCUM POWDERS
Inimitable
Perfumed with the famous HOUBIGANT odors
Quelques Fleurs — Le Parfum Idéal
Coeur de Jeannette — Quelques Violettes
La Rose France — Evette — Fougere Royale
At Smart Shops, Drug and Department Stores
PARK & TILFORD—Sole Agents in the United States—NEW YORK



WOMEN'S CLUB PAGE

Big Sisters Find Girls Respond to the Helping Hand

By Kate Webber.

THE annual meeting and election of officers of the Big Sisters will be held on Thursday at 2 o'clock at the convent of the Good Shepherd, 1126 Grace street. Members and their friends are invited to attend the meeting, following which tea will be served. Reports of committees will be given and accounts of the work accomplished by the organization will be presented in interesting detail.



MRS. GEORGE V. McINTYRE

Chartered four years ago, the Big Sisters organization has grown until the membership in Chicago is approximately 1,200 women. There are several philanthropic departments which work for the betterment of the lives of young girls, among them being one for the help of those brought into court on charges of delinquency.

This branch of service has just issued in the year book a number of suggestions to members, which aid them and will aid others who are interested in bringing both spiritual and material help to young girls and women in need of such assistance. The gist of some of these bits of wise advice is given herewith as an example of the means used to bring about the results attained by this organization:

One of the prime factors in the success of dealing with these young girls is the ability to make the case in hand feel that the worker in her behalf is her friend. This requires infinite tact and finesse, and the Big Sisters have proved themselves true to name by gaining the friendship of their charges. They school themselves not to patronize; they call on the girl in her home; they make friends of the parents and gain their confidence. An effort is made to remedy the lack of home life, which is generally at the base of most girls' troubles. Conditions are bettered and the girl's ambition is aroused for schooling or for a position, as the case warrants.

Knowing the restlessness of girls, the desire for gayety and the company of youth, attractive places are found for them to spend their evenings. The Big Sisters take them to concerts, to plays; give them magazines and encourage the habit of right reading; they invite them to their own homes, write to them; in short, keep in constant touch with them. Individual attention and sisterly interest often attain results which surprise even the workers themselves.

The Big Sisters also maintain a scholarship fund, the application of which has proved that the education of girls is one of the most constructive activities. From the beginning of the work of the special committee in September, 1919, until the present time, the progress of the girls and their almost unbelievable response to their new environment have been most gratifying. The pupils have shown themselves apt in their studies, some of them having been graduated with honors. They are entered as regular pupils, and no one is given information regarding them except the superior.

Names of donors of complete or partial scholarships are not made public; nor are the names of the beneficiaries given out.

In addition to the activities mentioned, the organization provides fuel, food, clothing, and other necessities for needy applicants, arranges for the hospital treatment of sick children, and manages an employment service. The philanthropic work of the Big Sisters is not restricted by race nor creed.

Mrs. George V. McIntyre is president; Mrs. Edward Hines, vice president at large; Mrs. Archibald Eldridge, Mrs. William S. Hefferan and Mrs. Charles H. Moody, vice presidents; Mrs. Edward Kirchberg, recording secretary; Miss Katherine Wade, corresponding secretary; Miss Teresa Gaynor financial secretary; and Mrs. Michael V. Kannally, treasurer.



MRS. EARL P. MALLORY

Mrs. Earl P. Mallory of Evanston is chairman of the ticket sales committee for a card party to be given on Friday at the Woman's club of Evanston for the benefit of the Pi Beta Phi sorority house fund at Northwestern university. Trustees of the university recently consented to the construction of sorority houses as a means of relieving crowded conditions in the dormitories.



MISS MARCELLA RINGWALD

An informal dance will be given by the students of Rosary college on Wednesday evening, May 4, at the Ambassador hotel, the proceeds to go toward the Rosary college building fund. Miss Marcella Ringwald is a member of the students' committee in charge of the affair, and she will be assisted by the Misses Helen Shanahan, Eva Magee, Marie Blum, and Edith Tourtelot.

DOWNTOWN CLUBS

The Chicago Woman's club will hold an all day business meeting on Wednesday in Recital hall, to hear annual reports of the various club committees. The first session will start at 10 o'clock. Thursday at 10:30 o'clock the education and philosophy department will meet. Saturday the annual meeting of the club will take place, the first session commencing at 10 o'clock. At this meeting officers and directors for the coming year will be announced.

There will be a meeting of the Tuesday citizenship class in the lounge of the Woman's City club Tuesday morning at 11 o'clock. Mrs. Marietta Johnson of Fairhope, Ala., will speak on "The Educational Process." The Sixth ward branch will meet at luncheon at the Versailles, 53d street and Dorchester avenue at 12:30 Tuesday. The fifth lecture in the course on "Great American Ideals and Their Application" will be given by Prof. William E. Dodd of the Univeristy of Chicago Tuesday evening at 7:30 o'clock. The subject will be "The Emergence of Presidential Leadership"—(a) Washington and His Sea of Troubles (b) Lincoln and His Problem (c) Cleveland and Roosevelt (d) The Paradox of Wilson and the Renaissance of Early American Ideals." At 11:30 Wednesday morning the Cook county affairs committee will meet in the office of the chairman of the public service department on the fifth floor of the County building. The police, police stations, and jails committee will meet in the lounge Thursday morning at 11:30. The house library committee will meet at luncheon at 12 o'clock Friday. There will also be a meeting at the Americanization committee at 4 o'clock.

There will be a meeting of the art circle of the College club on Wednesday at 1 o'clock. On Friday from 4 until 5:30 o'clock a tea will be given for Mrs. Vibe K. Spicer, who will read from her own poems. The dramatic circle will present Dumas' "Marriage of Convenience" on Saturday evening at Grace Hickox's studio in the Fine Arts building. Miss Gloria Chandler will direct the performance.

The Illinois Woman's Press association will give a May day breakfast next Sunday at 12 o'clock at the Chicago Beach hotel with Mrs. D. Harry Hammer, social chairman, in charge. The guests will be Carey Orr and Carl Ed of THE TRIBUNE and Harry Murphy of the Herald-Examiner.

Ray O. Wyland will give a talk on "Building a New Race" on Tuesday before the General Henry Dearborn chapter, D. A. R.

The annual business meeting and luncheon of the Elmira College club of the middle west will be held on Saturday at the College club.

Le Cercle Française will hold a soirée on Tuesday evening at 8:30 o'clock, when there will be a program of music and monologues.

Miss Ruth Hagerty will give a demonstration on "Frozen Desserts and Cookies" on Tuesday morning at the School of Domestic Arts and Science.

Mrs. William Zeh will be in charge of the program at the meeting of the Chicago Federation of Women's Clubs on Wednesday at the Morrison hotel. Lionel Robertson and George Eggers will speak. The board of the federation will hold a business meeting on Wednesday at 10:30 o'clock at the Morrison hotel.

The annual breakfast of the Every Wednesday club will be given on its name day at 12 o'clock at the Terrace garden.

The regular meeting of the Conference of Jewish Women's organizations will be held today at 2 o'clock at the Congress hotel. Reports of committees will be given.

On Thursday morning at 10:30 o'clock the annual meeting and election of officers of the Dames of the Loyal Legion will be held at the Woman's City club.

The annual luncheon of the Catholic Woman's league will be given next Saturday at the Edgewater Beach hotel, with Mrs. Albert Flanagan in charge.

SOUTH SIDE CLUBS

The Woodlawn's Woman's club will close its season with a luncheon to be given on Tuesday at 12:30 o'clock at the Windermere hotel, Mrs. D. F. D. Jenkins is in charge and Mrs. Milton H. Mack has arranged a program.

On Friday morning at 11 o'clock the symphony orchestra study class of the Chicago Woman's Aid will have its final meeting at the Sherwood Music school.

Mrs. F. F. Avery of 6637 Stewart avenue will be hostess at the annual luncheon of the Fortnightly of Englewood on Tuesday at 1 o'clock.

The Chicago Literary score will give a reception on Thursday at 2320 Michigan avenue for the newly elected officers.

On Wednesday morning at 10:30 the Seventh Ward League of Women Voters will hold an all day meeting and spring luncheon. Dr. J. Paul Goode will speak.

The final meeting of the Woman's Fellowship club will be held tomorrow at Calumet hall.

Beginning at 10 o'clock, the annual business meeting of the Morgan Park Woman's club will be held tomorrow.

Mrs. L. Brackett Bishop of 4329 Drexel boulevard will open her house on Tuesday evening for the benefit of the Third Ward Community council. Mrs. Bishop will speak on "Beads of All Nations and Epochs and Their Portrayal of National Characteristics."

On Friday at 12:30 o'clock the Martha Washington Woman's club will give its annual luncheon at the Chicago Beach hotel. Mrs. W. B. Hall has charge of reservations.

De Walt Mechlin chapter, D. A. R., will have an all day meeting tomorrow at the residence of Mrs. Chilton P. Wilson, 2044 West 103d street.

The Mothers' Aid of the Chicago Lying-in hospital and dispensary will have a sewing meeting on Wednesday at Sinai center.

The monthly meeting of the Howell Neighborhood House auxiliary will be held tomorrow at 11:30 o'clock. There will be election of officers and annual business.

A benefit card party will be given on Tuesday afternoon at 6323 Harvard avenue, under the auspices of the South Side Catholic Woman's club. Mrs. Charles J. Joyce is chairman.

The Ambrose Woman's club will hold its annual luncheon Thursday at 1 o'clock at the South Shore Country club. Mrs. William H. Eagle is chairman of arrangements. Mrs. W. F. Grower will speak on "How I Became a Club Woman."

NORTH SIDE CLUBS

The newly elected officers of the Rogers Park Woman's club will hold their first board meeting tomorrow at 1:30 o'clock.

The annual meeting of the Ravenswood Woman's club will be held tomorrow, beginning at 10:30 o'clock.

On Friday at 1 o'clock the annual business meeting and luncheon of the Edgewater Drama Study club will be held at the Sheridan Plaza hotel.

Mrs. George T. Greenburg of 911 Margate terrace will be hostess to the Entre Nous circle Wednesday at 12:30 o'clock. The circle will give a theater party tomorrow evening, with Mrs. J. E. Morrison and Mrs. J. C. Curtis in charge.

A card and dancing party will be given on Saturday evening at the Rogers Park Woman's club, under the auspices of the woman's auxiliary board of the Ravenswood hospital. Mrs. Martin K. Northam is in charge of arrangements, assisted by Miss Jean McDonald.

The North Shore Woman's club will celebrate its ninth anniversary with a luncheon on Thursday at the Edgewater Beach hotel.

The woman's auxiliary of St. Elizabeth's hospital will hold a meeting on Thursday at 7:30 o'clock, when there will be election of officers and transaction of annual business.

A benefit card party will be given on Tuesday at 2 o'clock at the Buena Shore club by the reconstruction committee of the ladies' auxiliary of Temple Sholom. The proceeds will go toward the aid of disabled ex-service men.

The Georgia colony of the Illinois Colony club will give a card party tomorrow at 2 o'clock at the Green Mill gardens for the benefit of the disabled soldiers at Oak Forest infirmary.

A card party will be given on Tuesday by the Edgemere Woman's club for the benefit of its philanthropy fund.

The annual meeting of the Lake Shore Women's club will be held at the Edgewater Beach hotel on Wednesday afternoon.

WEST SIDE CLUBS

The Wicker Park Woman's club will visit the forest preserve at Braeside and Turnbull on Tuesday, leaving the Wilson avenue terminal at 12:40 o'clock.

The annual luncheon of the Chicago Commons Woman's club will be held on Tuesday at 1 o'clock.

A card party will be given on Wednesday at Garfield Park refectory by the woman's auxiliary of St. Anne's hospital.

At the final meeting of the Austin Woman's club, to be held tomorrow afternoon, the music department will be in charge of the program.

The West End hospital woman's auxiliary will hold a business meeting tomorrow at 2 o'clock, followed by a program.

Wednesday will be children's day at the meeting of the Hull House Woman's club.

Mrs. G. E. Jenks of 711 North Trumbull avenue will be hostess for the Tuesday club on its name day at 12:30 o'clock.

The Rhoda Woman's club of Emerson settlement will meet on Wednesday afternoon.

SUBURBAN CLUBS

Reciprocity day will be observed at the meeting of the West Chicago Woman's club, to be held at the residence of Mrs. W. G. Buchanan. Presidents of surrounding clubs will be guests and Mrs. Medora Long will speak.

The Congress Park Woman's club will hold a business meeting on Tuesday afternoon.

The literature department of the Woman's Department club of Wheaton will hold its final meeting on Tuesday evening at 8:15 o'clock. There will be a program of Irish music and a talk on Ireland by Prof. Cross of the University of Chicago. On Wednesday afternoon the home and education department will have the final meeting, and Prof. N. D. Gilbert will speak on "The Individual and His Make-up."

NEW CLUB OFFICERS

Rogers Park Woman's club—President, Mrs. Harry S. Gradle; vice presidents, Mrs. Reginald Ford and Mrs. Harry E. Smoot; recording secretary, Mrs. W. J. Grotenhuis; corresponding secretary, Mrs. John I. Carroll; treasurer, Mrs. J. W. Hogan.

Chicago Public School Art society—Honorary president, Mrs. John Buckingham; honorary vice president, Mrs. John B. Sherwood; president, Miss Samuella Crosby; vice presidents, Mrs. William S. North, Mrs. Franc R. Elliott, and Hrs. Harvey Tyler; recording secretary, Mrs. Theodore Tieken; corresponding secretary, Mrs. Alfred M. Walter; treasurer, Miss Frances V. Walshe.

North Shore Woman's club—President, Mrs. Oscar Hebel; vice presidents, Mrs. Ernest Reniff, Mrs. Henry E. Rieke, and Mrs. Richard Finnegan; recording secertary, Mrs. Owen O'Malley; corresponding secretary, Mrs. Gilbert C. Ransom; treasurer, Mrs. R. G. Fordyce.

Lake View Woman's club—President, Mrs. Samuel D. Snow; vice presidents, Mrs. Louis J. Hotchkiss and Mrs. Guy C. Duff; recording secretary, Mrs. Edward Bucklin; corresponding secretary, Mrs. J. M. Coen; treasurer, Mrs. John Sutcliffe.

[Continued on page seven.]

TERRACE GARDEN
MORRISON HOTEL
MADISON AND CLARK STS.



DINE & DANCE around the ICE on the finest of floors.
Under the PERSONAL DIRECTION of H. C. MOIR
Largest and most up-to-date
ICE CARNIVAL
including:—ORRIN & ELLEN MARKHUS
HILDA & NICHOLSON · DERKESON & WEIKHUST
DLANE · STONE & DARLING · MILLER SISTERS
and VAUDEVILLE
Opening May 1st — BAPTIE & LAMB.

Spring Suits embodying the newest Style Motifs



$55 $55 $55 $55 $55

An illustration of the smartest Suit Modes in Chicago, en promenade at Kermans

ON SALE tomorrow at $55.00

TRADITION at KERMANS
Has been built with this as its service ideal:
To win approval by uniting in every creation the two fundamental elements of value—Style distinction and moderate pricing.

As evidence of the continued maintenance of the Kerman Tradition this offer is made of newly arrived Spring Suits at an astonishingly low price

Tricotine
Picquotine
Twill Cord
Poiret Twill
Covert
Navy
Tan
Pewter Gray
Clay

Emphasizing The Longer Coat Models

KERMANS
32 No. State — 2d Floor Reliance Bldg.
Diagonally Across from Marshall Field & Co.

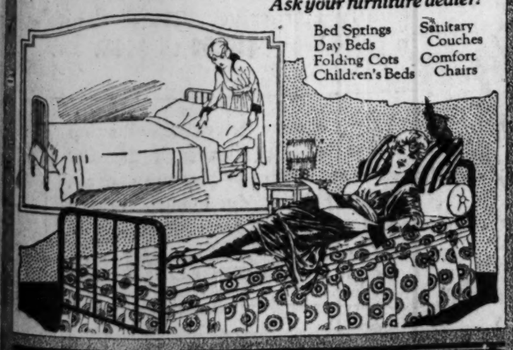
HAGGARD & MARCUSSON COMPANY
TIGER PRODUCTS
MADE FOR REST — AND WELL MADE

Two Beds in One

Now that small apartments are the rule, this "Tiger" Day Bed is just the thing for sun-parlor, porch or living-room. Even in the larger homes these days there is need for this full size double bed which fits into a small space.

It makes up in a jiffy and is no trouble to put away. Light and easy to handle, inexpensive and completely sanitary. It comes complete with mattress and valance of attractive cretonne.

Ask your furniture dealer!



Bed Springs — Sanitary Couches
Day Beds — Comfort Chairs
Folding Cots
Children's Beds

HAGGARD & MARCUSSON CO.
CHICAGO



Wedding Invitations

We wish to extend to you the courtesies of our establishment in the selection of your Wedding Stationery.

You will be impressed with the fairness of our prices, commensurate with the quality of our productions.

The name "Hall's" on your Wedding Stationery symbolizes exclusiveness and excellence, and is instantly recognized as the finest obtainable.

HALL'S
Social Stationers and Engravers
Eight Michigan Avenue South
(Near Madison)

NEWS OF CHICAGO SOCIETY

[Continued from page two.]

Announcement is made of the marriage of Miss Alice Sawyer, daughter of Mrs. F. C. Sawyer of Beverly Hills, to Wilbur Miles Kinsley.

Mr. and Mrs. Arthur H. Cheney of Oak Park announce the marriage of their daughter, Gertrude, to Wilfred A. Scott of La Grange.

The marriage is announced of Miss Cecil N. Bailey, daughter of Mrs. Nina Bailey of Oak Park, to William Tompkins of Chicago.

Mrs. Cecelia McEwen of 5332 Monroe street announces the marriage of her daughter, Florence Loretta, to Jules F. Bertaus of Oak Park.

Announcement is made of the marriage of Miss Helga Holmes, daughter of Mr. and Mrs. T. S. Holmes of Oak Park, to William Goff, son of Mr. and Mrs. D. G. Goff of Oak Park.

The marriage is announced of Miss Zelda Reeves, daughter of Mr. and Mrs. James A. Reeves of Oak Park, to Gordon Riley of Niles, Mich. Mr. and Mrs. Riley will reside in St. Joseph, Mich.

The marriage is announced of Mrs. Elizabeth Dempster Bonerje and Frank A. Sundeen. Mr. and Mrs. Sundeen will live at 618 Barry avenue.

ENGAGEMENTS

Announcement is made of the engagement of Miss Lillian Frances Joyce, sister of Marvin B. Joyce of 6967 Sheridan road, to Sidney G. Vigo, son of Mr. and Mrs. Joseph Vigo of New Orleans, La.

Mrs. W. H. Jones of 6355 Greenwood avenue announces the engagement of her daughter, Beatrice, to Thomas F. Dolan Jr. of Boston, Mass.

Announcement is made by Mr. and Mrs. Joseph Keller of 2700 Thomas street of the engagement of their daughter, Gertrude, to Maurice E. Rose, son of Mr. and Mrs. David Rose of 1309 Albion avenue.



MISS ESTHER SHANFELD
CHANDLER STUDIO.

Mr. and Mrs. B. M. Shanfeld of 4801 Prairie avenue announce the engagement of their daughter, Esther, to Leo S. Maranz, son of Mr. and Mrs. S. Maranz of 1066 South Central Park avenue.

The engagement is announced of Miss Nelle Lemon, daughter of Mrs. Lavinia Lemon of 6058 Dorchester avenue, to Clayton Newlin of Georgetown, Md.

Mr. and Mrs. Carl J. Sommer of 3639 Fullerton avenue announce the engagement of their daughter, Esther Viola, to Daniel Philip Wagner, son of Andrew J. Wagner of 2266 Logan boulevard.

Mr. and Mrs. Henry J. Schlacks of 7372 Sheridan road announce the engagement of their daughter, Louise, to Joseph J. Rice, son of Mrs. Daniel F. Rice of 1338 North La Salle street.

The engagement is announced of Miss Shulamite Ben-Harel of Rischon Le' Zion, Palestine, to Dr. James Eleazar Lebensohn of 3928 West Jackson boulevard.

The engagement is announced of Miss Esther Eaton Ballard, daughter of Mrs. Kate L. Ballard of Oak Park, to Walter A. Weed, son of Mr. and Mrs. Clarence Moore Weed of Lowell, Mass.

Mr. and Mrs. M. H. Serck of 5315 Prairie avenue announce the engagement of their daughter, Tena D., to Robert R. Sachs; of their daughter, Eva L., to Harry A. Feldman, and of their third daughter, Anna R., to Julius Paradise.



MISS CARRIE GRAWOIG
MELVIN KEYES STUDIO.

Announcement is made of the engagement of Miss Carrie Grawoig, daughter of H. Grawoig of 3301 Douglas boulevard, to Dr. Henry Barancik, son of Mr. and Mrs. M. Barancik.

Mr. and Mrs. John C. Kelly of 5528 Union avenue announce the engagement of their daughter, Nora Genevieve, to Packy McFarland.

The engagement is announced of Miss Frances D. Plagg, daughter of Mr. and Mrs. Frank H. Plagg of Barrington, Ill., to Charles G. Pawlik, son of Mr. and Mrs. Theodore Pawlik of Wheaton.

Mr. and Mrs. Charles Tiderman of 6751 Clyde avenue announce the engagement of their daughter, Violet Goldie, to Thomas J. Nanninga of 4726 Grand boulevard.

Announcement is made by Mr. and Mrs. Henry James Cassady of 4833 Kimbark avenue of the engagement of their daughter, Dorothy, to Eugene V. Zahringer, son of Mrs. Charles T. Zahringer of 5130 Ellis avenue.

FUTURE EVENTS

The Playgoers' club will give a tea this afternoon at 4 o'clock at the Parkway hotel for Fay Bainter. Clara Moores, Ernest Truex, and Tom Powers. Ruth Bradley, pianist; Olga Menn, soprano, and McNair Ilgenfritz, accompanist, will give a program.

The Lawndale Ladies' Aid society has taken over the performance of "Bab" at the Blackstone theater tonight for a benefit. Mrs. Fred Abrams is president of the society.

The Cordon will give a tea tomorrow for Miss Mary Cameron, who wrote and directed the opera "Twistem and Isoider," given recently. An artists' dinner will be given at the Cordon Wednesday night at 7 o'clock. The guests will be Miss Mary Bartelme, Karleton Hackett, Mrs. Pauline Palmer, Allen B. Pond, Donald Robertson, Lorado Taft, and Henry Kitchell Webster.

A concert for the benefit of the Chicago Junior school will be given tomorrow night at Orchestra hall. Among the patronesses are Mrs. Kellogg Fairbank, Mrs. Bion J. Arnold, Mrs. Morris M. Townley, Mrs. Arthur Meeker, Mrs. F. Edson White, Mrs. Lambert O. Wile, Mrs. William A. Yager, Mrs. Frank Stresenreuter, Mrs. Archibald Freer, Mrs. Morris Rosenwald, and Mrs. William D. McIlvaine.

Mr. and Mrs. Francis Neilson will open their residence at 4800 Drexel boulevard tomorrow evening at 8:30 o'clock for a benefit for the Lincoln Center Summer Camp. Miss Zona Gale will read some of her stories and Mr. Neilson will give an organ recital.

The reconstruction committee of the ladies auxiliary of Temple Sholom will give a whist and lotto party at the Huena Shore club Tuesday at 2 o'clock. The proceeds will be used for the benefit of disabled ex-service men.

"O'Flaherty, V. C.," by George Bernard Shaw; "A Florentine Tragedy," by Oscar Wilde, and "The Open Door," by Alfred Sutro will be given Tuesday and Wednesday nights at the Arts club under the direction of Mrs. Lyman A.

[Continued on page five.]

MANUFACTURER'S ANNUAL SALE

GEYSER ELECTRIC WASHERS

PERMITS SAVING OF ABOUT 1/3

WE WILL DELIVER TO YOUR HOME A DEMONSTRATING OR SLIGHTLY USED LATEST MODEL SWINGING WRINGER SIX SHEET GEYSER ELECTRIC WASHER AND WRINGER WITH A MINIMUM C. O. D. CHARGE OF FIVE DOLLARS..... $5

This payment credited to account if machine is purchased. Balance easy payments if you desire. Guaranteed same as new. Home demonstration free.

Limited stock. We advise quick action, as this offer will not be repeated.

Out of town customers: Write for special sales proposition.



GEYSER Exclusive Features

1. First and Foremost—The unique and wonderfully effective propeller principle of washing.
2. Three-Position Swinging Wringer.
3. All Metal Construction—Frame electrically welded.
4. All Water Exposed Parts Specially Plated.
5. Punched Zinc Cylinder.
6. Compactness and Light Weight.
7. Simplicity of Design.
8. Quietness of Operation—Makes no more noise than an electric fan and is practically without vibration.
9. Controls Simple and Easily Accessible.
10. Absolute Safety—All moving parts enclosed.
11. Water in Tank Retains Heat.
12. Baked Enamel Finish.

By calling at factory, 5008 Bloomingdale Ave., you can select your particular washer—or phone or call at:

Loop—30 W. Monroe Street—Randolph 261
North—3310 Lawrence Avenue—Monticello 473
West—3518 W. 26th Street—Lawndale 3718
South—5853 So. Halsted Street—Englewood 5369

Geyser Electric Company
Manufacturers
5008-18 Bloomingdale Ave., Chicago

Phone Albany 5068 Phone Albany 5069

The Plaisance

On The Historic Midway at Jackson Park



Announces

Its Opening as an

Exclusive Apartment Hotel

Including a Beautiful Cafe and Chocolate Shop

PEOPLE of discrimination are offered the opportunity of avoiding the difficulties of maintaining a home under present crowded conditions of city life by engaging individual home apartments in this splendidly located and tastefully appointed modern hotel. Here you may enjoy home life in the full sense of the word without any of its usual concomitant annoyances.

EVERY APARTMENT has a breakfast room and buffet kitchen, completely equipped.

RENTAL INCLUDES Maid Service, Gas, Laundry, Light, and every convenience.

Why The Plaisance Is Unique In Location

—fronts the Midway Plaisance.
—fronts on Jackson Park.
—overlooks South Shore Country Club.
—overlooks University of Chicago.
—overlooks Lake Michigan.
—Jackson Park Tennis Courts opposite.
—near Jackson Park Yacht Harbor.
—near Jackson Park Golf Links.
—near Jackson Park Bathing Beaches.
—convenient to Washington Park Playgrounds.

BEST TRANSPORTATION IN ALL DIRECTIONS

—at Illinois Central 60th St. Station, fourteen minutes to town—250 trains every twenty-four hours between 60th and Randolph Street Stations (downtown).
—near Jackson Park "L" station.

The Plaisance contains 126 Apartments of two to four rooms, all beautifully furnished. All with private baths—the four-room apartments with two baths.

The furnishings and equipment of The Plaisance are admittedly the finest of any hotel in Chicago.

THE PLAISANCE

On the Midway at Jackson Park

A. S. Coyle, Pres. Phone Dorchester 4300 J. R. Dignan, Mgr.

No Connection With Any Other Chicago Store

George Bernards

GEO. B. FRIEND Pres

35 South State Street

WATCH US GROW!

MID-SEASON Clearance Sale

OF NEWEST SPRING WRAPS-SUITS-DRESSES



MONDAY will see the disposal of thousands of dollars' worth of newest Spring merchandise at prices so *ridiculously low* that the "Season's End" will have a difficult time in catching up to the present "Mid Season." "CLEAN HOUSE" was the order and profits have been disregarded completely in our efforts to prepare for our Summer stocks. Our previous records in sales are our best alibis of what you may expect here tomorrow.

$35 WRAPS — MATERIALS: BOLIVIAS, POLO VELOURS TRICOTINES — 19.75

TAFFETA DRESSES — VALUES TO $50 — NEWEST FASHIONS, SMARTEST SILHOUETTES. — 29.75

Jersey and Tweed SUITS — ALL YEAR ROUND WEAR — 14.75

$45 WRAPS — MATERIALS: BOLIVIAS, TRICOTINES, SATINS, RAMONAS — 29.75

CANTON CREPE DRESSES — VALUES TO $60 — DELIGHTFUL MODELS, EXQUISITE MATERIALS. — 39.75

$45 SUITS — MATERIALS: TRICOTINES, MEN'S SERGES, VELOURS — 29.75

$60 WRAPS — MATERIALS: RAMONAS, TRICOTINES, SATINS, BOLIVIAS — 39.75

TRICOTINE DRESSES — VALUES TO $50 — 300 DRESSES REDUCED TO "THE BONE" — 34.75

$60 SUITS — MATERIALS: TRICOTINES, POIRET TWILL. Colors: Tan, Brown and Navy — 39.75

$75 WRAPS — MATERIALS: MARVELLAS, RAMONAS, SATINS, TRICOTINES — $55

GEORGETTE DRESSES — VALUES TO $70 — ALL THE NEWEST FASHIONS AND COLORS. — 44.75

$70 SUITS — MATERIALS: TRICOTINES, TWILLS. Colors: Tan, Brown and Navy — 49.75

CHAS. A. STEVENS & BROS.

An Interesting Sale of

Smart Fur Neck Pieces



The street costume or suit depends much upon the small fur neckpiece for its chic. This sale includes the newest of the smaller neckpieces at prices that are unusually attractive. These range in price from $11.50 to $115.

This is a very extensive collection of smart Fox Scarfs in all the newest shades—platinum gray, natural blue, dyed blue, brown and pointed fox. Ranging in price from $32.50 to $110

Natural Hudson Bay Sable Scarf, $115 and up.

Top Blend Hudson Bay Sable Scarf, while they last, $57.50.

Natural Baum Marten, extra fine, $55.

Stone Marten Scarf, $39.50.

Mink Scarf, $25.00.

Natural Gray Squirrel, $11.50 to $20.00.

Fur Section, Fifth Floor

NEWS OF CHICAGO SOCIETY

[Continued from page four.]

Walton. Taking part in them will be Mrs. John Alden Carpenter, Mrs. Howard Linn, Mrs. Lewis Donnelly, Mrs. Mark Walton, Mrs. Henry Burroughs, Aime Millet, Percy H. Boynton, Charles Bronsted, and Bartlett Cormack.

Mrs. Edith Shaffer Stearns, wife of Capt. Clark Daniel Stearns, U. S. N., will address Le Circle Français Tuesday evening at 8 o'clock on "Our Relations with France." Mrs. Stearns is visiting her sister, Mrs. Phoebe Gray of 818 Eastwood avenue.

There will be a charity ball for the benefit of the Pi Delta Pi Child Welfare fund Wednesday night at the South Shore Country club. Mrs. Julius F. Benedict is chairman of the committee in charge.

The annual meeting of the Wild Flower Preservation society will be held Thursday afternoon at 3:30 a'clock in the club room of the Art institute. Dr. Preston Bradley will speak on "Literature on Nature."

The Alliance Francaise will hold a rummage sale at 420 South Clark street this week. The annual meeting of the alliance and the election of directors will be held in the rooms of the society, Thursday afternoon at 4 o'clock.

The National Drama league convention will be held at the La Salle hotel Thursday, Friday, Saturday, and Sunday. Thursday there will be a luncheon, Friday there will be a dinner at the Cordon, followed by the performance of the Vassar Players in Miss Grace Hickox's studio, and Saturday night a pageant by Percy MacKaye entitled "Pilgrims" will be given in Orchestra hall. Over a thousand persons will take part, the five episodes being acted by various women's clubs of Chicago and suburbs.



MISS MARIE ANNA BITTORF

Mr. and Mrs. Herman V. Bittorf of Sterling, Ill., announce the engagement of their daughter, Marie Anna, to Frank J. Comfort of Des Moines, Ia.

Among the patronesses for the three Vassar plays to be given under the auspices of the Chicago branch of Vassar alumnae for the new Vassar salary endowment fund Friday evening at Miss Grace Hickox's studio in the Fine Arts building and Saturday afternoon at Aryan Grotto are Mrs. A. A. McCormick, Mrs. Charles I. Pierce, Mrs. John Stuart Coonley, Mrs. John V. Farwell, Mrs. Treat Campbell, Mrs. William H. Bush, Mrs. Andrew MacLeish, Mrs. Chauncey B. Borland, Mrs. Harlan Ward Cooley and Miss Sarah Tunnicliff.

For the benefit of the Fellowship House some of the upper class girls in the Faulkner school will give performances of "As You Like It" Saturday afternoon and evening in the school gymnasium, 1376 East Forty-eighth street. Among the patronesses are Mrs. R. R. Donnelley, Mrs. L. A. Carton, Mrs. Thomas E. Wilson, Mrs. Bronson Peck, Mrs. Harry Pratt Judson, Mrs. A. W. Harris and Mrs. Marvin A. Farr.

Mr. and Mrs. Russell J. Matthias, Mr. and Mrs. Arthur Bissell, Mr. and Mrs. Clarence Hough, Mr. and Mrs. Herbert Hyde, Mr. and Mrs. Evan Evans and Mr. and Mrs. Lowell Chapin are among the patrons and patronesses for a May Day dance to be given Saturday night in the corridor and studios of the tenth floor of the Fine Arts building.

PERSONALS

Mr. and Mrs. Edward R. Litsinger of 1400 State parkway will motor east the first week in June. They will be accompanied by their little daughter, Edwina, and three of her friends, Nathalie Smith, daughter of Mrs. Henry A. North of 1347 State parkway; Mary Lake, daughter Mr. and Mrs. William H. Lake of 1422 State parkway; and Sarah Pulsifer, daughter of Mr. and Mrs. Harold M. Pulsifer of 111 Bellevue place. The four girls will spend the summer at a girls' camp in New Hampshire.

Mr. and Mrs. George E. Marcy of 4700 Kenwood avenue have returnod from California.

Mr. and Mrs. Dexter Fairbank and family have moved from 1544 Dearborn parkway to their new house at 3020 Pine Grove avenue.

Mr. and Mrs. Clyde M. Carr of 1130 Lake Shore drive will return today or tomorrow from their winter residence at Santa Barbara, Cal., and will open their Lake Forest residence for the summer.

Mr. and Mrs. Kersey Coates Reed of 936 Lake Shore drive who are visiting Mrs. Reed's parents, Mr. and Mrs. John G. Shedd, in Pasadena, will return about the 15th of May, and will be in Lake Forest for the summer.

Mr. and Mrs. Solomon A. Smith of 943 North Michigan avenue will return this week from the Virginia Hot Springs. They will open their Lake Forest residence the middle of May.

Mr. and Mrs. Paul J. Healy are in Atlantic City for a spring visit.

Mr. and Mrs. John P. Mann and Miss Louise Mann of 4948 Kimbark avenue left last week for Vancouver, whence they will sail Thursday for China and Japan.

Mrs. George C. Howland of 4605 Drexel boulevard, who has been visiting her sons at school in the east, is now visiting her sister, Mrs. Arthur C. Tobin of 5729 Woodlawn avenue.

Mr. and Mrs. Samuel Kahl of the Surf hotel are being congratulated on the birth of a son, Richard Irving, on April 9.



THE ADLER COMPANY

Specializing Exclusively in Distinctive Frocks and Blouses

107 STATE STREET, SOUTH—FIRST AND THIRD FLOORS—REPUBLIC BLDG.

(PRIVATE ELEVATOR TO THIRD FLOOR)

Now for the Third Week of Low Prices to Gain Friends—High Values to Hold Them!

So sincere are the principles of this new store to widen its acquaintance among the women of Chicago, that success is already a certainty. Visitors predict this success quite frankly—they cannot help but see it in the distinctive apparel—and the low prices make them *doubly certain.* A most cordial invitation is extended to women who are particularly discriminative—who seek the *ultra*—and who appreciate it when it is priced according to their ideas of economy. And there is a type of sales service here that is in perfect keeping with the store itself—infinitely satisfying.

Just a Word About Adler Frocks!

This store specializes in frocks, thus offering a limitless variety. The spacious third floor is devoted entirely to their showing. You will surely recognize the superb distinction of Adler Frocks the moment you see them. They have the spirit of individuality that every woman so greatly admires. They portray character. They possess lines and effects that are the very keynote of fashion. But as has been stated before, *telling means so little and seeing means so much.*



Sybil

Superb quality Poiret twill exquisitely beaded and silk embroidered—with Venetian lace vestee. The tiers handsomely lined with georgette crepe.

$65.00



Elodie

A dainty Canton Crepe frock of superior quality with fine silk fringe (a favored note in very newest modes). Filet lace collar and vestee—silk fringed sleeves. Navy, gray, white, henna, black.

$39.75

Revue de Modes

Paris has introduced quaint little creations of serge, crepe de chine, taffeta and silk jersey in shades of blue, brown, beige, gray—and the omnipresent black. Some frocks flaunt period influence in the handling of tunics and sleeves, while others show a classic background. A few clear-lined draperies—others quite elaborate in spite of the prevailing trend of simplicity. The *chemise* gown is decidedly in favor. Its frequent appearance in a host of accepted creations emphasizes its place in the world of fashion.



ADLER BLOUSES

Again does the variety of Adler Blouses now offered seem worthy of mention. The satisfactory choice of a blouse is so greatly dependent on variety that women should be ever alert for the widest assortment from which to choose. That assortment awaits you here.

THE ADLER COMPANY

NEW YORK CHICAGO



The Management of the Sheridan Plaza Hotel

Is Desirous of Meeting the Responsible People of Chicago Who Are Interested in Securing a Home.

In the selection of a hotel home three essentials must be considered: The building—the management—the clientele.

The Sheridan Plaza is easily the most perfectly appointed residential hotel in Chicago. Every detail has been planned to give luxurious comfort consistent with the quiet dignity of its atmosphere.

The management—personally directed by Mr. George F. Adams—former manager of the Greenbriar and Chamberlin—stands for the absolute in service.

The choosing of the clientele is most carefully done—references being required in all instances—so that the high standard of the hotel will always be faithfully reflected by its guests.

Monday, April Twenty-fifth, marks the opening of the Sheridan Plaza Restaurant, surely destined to become famous under the direction of the following world-known artists:

M. D. BARTA, Steward—Grand Hotel, Vienna; Bau r au Lac, Zurich; Palace Hotel, San Francisco.
JOSEPH DORE, Chef de Cuisine—Hotel Sacher, Vienna; Circe d'Artiste, Paris; Criterion Restaurant, London.
JOANESCU TASSELLO, Chef Patissier—Maison Dore, Paris; Maison Chiboris, Paris; McAlpin Hotel, New York
PETER HAUSEN, Maitre d'Hotel—Hotel Balmoral, Paris; Royal Hotel, London; Hotel Astor, New York.

Yet the prices will be moderate in the extreme. In addition to a la carte service—a business luncheon for seventy-five cents the plate—a table d'hote dinner at a dollar and a half or two dollars are especially recommended.

And selected with equal care are the artists who compose the orchestra—which will be one of the many attractions of this very complete hotel.

SHERIDAN PLAZA HOTEL

SHERIDAN ROAD AT WILSON

Phone—Sunnyside 6701



Front Lace *Back Lace*

Every type of figure is represented among the assortment of new Redfern models, all of which, however, are marked by the smooth, slender hip lines and flat back characteristic of Redfern designing.

Redfern Corset Shop

Nineteen East Madison Street

(Between Wabash Ave. & State St.)

Telephone Central 78

Chicago

The Warner Brothers Company, Inc.

FURS

Alaska Seal Dolman, $650

45 inches long, large collar

MADE IN OUR OWN FACTORY

Genuine Alaska Seal Dolmans	$650.00
Squirrel Dolmans (Siberian squirrel, selected skins)	675.00
American Mink Semi-Dolman, selected skins	375.00
Hudson Seal Dolmans	250.00
Hudson Seal Coats	150.00
Mink Capes	55.00
Mink Stole	45.00
Stone Marten Choker	15.00

All New Sample Furs



All Latest Styles

THE RESALE SHOP

3429 S. Michigan Ave.

Open Evenings

OPEN 9 A. M. TO 9 P. M.



Venus Brand

Sanitary Service adds COMFORT, POISE, GRACE, CHARM. Justly favored by physicians, nurses, women of all walks of life.

Quality Supreme

Melo's form-fitting belts aprons, napkins, lingerie and envelope bloomers.

ON SALE AT DEPARTMENT STORES

Trade Mark Reg. U. S. Pat. Office. Sample Compressed Sanitary Napkin for Automobiling, emergency use, with leaflet mailed to you upon request—if accompanied by this "Ad." No charge.

VENUS CORPORATION

1166-1170 Broadway, New York, N. Y.

KEEP YOUR DOG WELL

Sergeant's Condition Pills are a splendid tonic for weak, listless, ailing dogs and puppies. Build strength and health. 50c at dealers or from us by mail.

FREE DOG BOOK

Pelk Miller's famous Dog Book, 64 pages, on care, feeding and training, also pedigree blank, ailment chart and Sen. Vest's celebrated "Tribute to a Dog." Write today for a free copy.

PELK MILLER DRUG CO.

A Medicine for Every Dog Ailment

Sergeant's DOG MEDICINES

Standard 40 Years

91 Governor St. Richmond, Va.

1921 Will Reward FIGHTERS

ART AND ARCHITECTURE

Two Prominent Foreign Artists Here for Exhibits

By Eleanor Jewett.

THERE are two artists of prominence in Chicago this week. One is a Russian, the other is a Frenchman. The first is showing an extensive exhibit of paintings at the Art institute; the second has an equally important exhibition at the Arts club.

Nicholas Roerich and Paul Thevenaz, different they are as their nationalities suggest, but alike in that each possesses power and individuality. They are the type of artist that creates a school; other men will follow them; they follow their own vision.

Probably the most striking feature of the Russian paintings is their ability to carry a story. The most sober picture, the tiniest character sketch for a stage costume, is filled with the romance that undoubtedly filled the painter's mind as he worked.

Roerich feels his story before he paints it, so when he paints he paints as he feels and his picture carries conviction.

Unfortunately this cannot be said of all painters. There are only too many whom you feel in your heart painted this, that, or the other from a sense of propriety, a feeling for color, an idea that such and such would make a nice picture or a pretty picture—even to write of it is sufficiently disillusioning, but when we see it, as see it we often do, the result is disastrous to the ideas we may have been cherishing that art is a sacred flame fed by rare deeds.

Roerich feeds his art on deeds. Consider in this connection, if you will go for a minute to a further gallery in the east wing of the Art institute, the paintings by Maurice Fromkes. Here you find the attractive, the decorative, the feminine, the pretty, the nice paintings. Not that there is any desire to belittle Mr. Fromkes' art. It is charming. In the "Water Lilies" one can almost smell the fragrance of the blossoms. But, taken as a whole and placed beside the Russian pictures, a lack of virility is felt. The same lack that is read into the titles. For example, what would you think "Meadow Sweet" stood for? Flowers? Wrong. "Meadow Sweet" is a picture of an adorable little girl.

Similarly with "Pussy Willows," "An Ancient Belle" (which is really an attractive idea), "Granny's Mantel," and "A Breath of Autumn." They are perfectly good titles, but a little—just a little—of the odor of the verses by poets who are termed "lesser." They lack punch, precision, and purpose, also pep, to revert to the vernacular. Notwithstanding all of which they are charming, delicate, sweet, and appealing.

But Art with a big A is not spelled in those letters. It is spelled rather in the letters of vital, virile strength and putting over the painter's message. If he has a message. The great artist always has a message—just as the great writer has. It is again the lesser lights who can sing the sun, moon, and stars and have in their heads not the slightest conception of astronomy.

Nicholas Roerich knows what he is painting about. He has a story, several stories, and has expressed them in his various canvases. Though they are told for the most part under a cold light, yet their story often has warmth in the heart of it. Some of the pictures need study, others need foot notes; but a great many come to you easily and pleasantly. I should judge that the mind which conceived "Pagan Russia" (to cite one instance) will image graciously for us next winter the story of the "Snow Queen" in the settings for the opera of that name which Roerich has been commissioned by Mary Garden to paint for the Chicago Opera company.

One impression gained from the Russian's work should at least be hinted. Many of the pictures appear to be painted on silk. There is a richness and sheerness of quality about the canvases that refuse credence to any simpler assumption. Of course it is not true, but that fact takes nothing from the thrill of the conception.

Paintings on silk always have the ineffable mystery of the orient about them—just as the mention of a sandalwood box brings up the perfume and charm of Araby (often an unvisited Araby) to one's mind. Paintings on silk seem to belong to another world and an older civilization. Japan and China have almost a claim on such paintings. The Roerich pictures have to a large extent the exotic romanticism of a Chinese design overlaid with the rich colors of Persia. With all this, they are Russian, typically Russian though hinting nothing of Anisfeld, who brought Russia to us a year or so ago.

So much for the present for Roerich. With Paul Thevenaz we approach a different aspect of the same fundamental truth of honesty in art.

I am not sure exactly what I expected when I went in last Wednesday to see the Thevenaz exhibit. Certainly it was the unexpected that I saw. For some reason Thevenaz had been connected in my mind with the school of iams painters. And he does not belong there! There is not an ism in the whole delightful category of his art—so far as it is revealed in the Arts club exhibition. There is strength, virility, and personality in the exhibit. In fact, it boasts all those characteristics that several paragraphs back I attempted to tack to the masthead of great art.

Perhaps the first thing that strikes you in the paintings is the remarkable mastery of technique in drawing which M. Thevenaz possesses. Such a pleasure is this realization, that you scarcely look for further delights. Then you discover that he has a remarkable ability for transmitting expression to his painted canvas. Then you realize his color—but not that as much as the quality of aliveness that runs through his figures and the veritable joy in action which converts them from things to beings.

Even his still lifes, as a general rule more still than life, are touched with the magic of his mischievous imagination. Look at "Nasturtiums," and enjoy the spotted dog; or look at "The Crystal Elephant," and amuse yourself with its translucency.

But his more serious work, the larger work, gives us none too much time to linger over these sketches. Probably the most impressive piece of painting shown in the gallery is the long panel depicting "Manhattan," a panel that is a decoration for the dining room of Mr. F. C. Havemeyer. Here you get to the full the precision of stroke which is this young Frenchman's. There is no beauty in the picture except the solid beauty based on the exact drawing. It is an entrancing thing.

The studies and the cupids for a ceiling in one of the larger rooms or halls in Mr. James Derring's house are striking, again with the accent on the beauty of the lines. Similarly with the tempora sketch, "Mermaids," for the swimming pool of Mr. S. Blumenthal If there were enough adjectives to emphasize the excellence of the action in this sketch, and yet leave some over for some of the other paintings, I should spill them all here, as it is the deed must be taken as done, and the beauty of the piece, with its beguiling witchery, must be struck home to you by a mere repetition of the sense of the mildest of all descriptive terms of approbation: Good.

The suggestions offered by these drawings and paintings seem to open a way for the freer use of decorative designs, not conventional, in the home and in public places. One of the pieces of work on which M. Theyenaz is engaged is a series of paintings to be placed in a moving picture theater. A few photographs of these may be seen. They are wonderful, not so much for their serious intent, as for the charming understanding that lies back of them. The spirit of the American public and the character of the American movie fan public's idols of the screen are touched upon in this series of panels with a laugh hidden in the bristles of the artist's brush.

The group of jungle paintings apparently are intended for sketches to be used at a future time. Again in them the most conspicuous feature is the virility of line in the drawing. The power and conviction of purpose that underlie the larger canvases are seen in these smaller scenes.

Take four of the more whimsical pictures—"Clowns," "Satyr," "Typhoon," and "Minuet"—from another side you receive an equally strong impression of the artist's genius. Just so do you receive distinct impressions from his portraits. They are unlike the usual run of sketched portraits inasmuch as each registers distinctly, from the characteristically coiffed head of the Russian, Fania Marinoff, to the eager intent face of our own Mrs. John Alden Carpenter.

This is one exhibition that should not be missed. It will continue at the Arts club until April 30.

The Palette and Chisel club is having an interesting exhibit of paintings by Arthur G. Rider, painted for the most part during the months he spent recently in Spain. There are scenes of boats along the beach, of hills and valleys, and charming castles drenched in warm yellow Spanish sunlight—the kind of sunlight that never stretches across the Atlantic. The pictures are well worth a visit. The club is conducting the exhibit much after the fashion of the winter annual show, when if one liked a painting one could bid for it, and if the price bid was the highest offered, the picture was yours without more to-do. The idea is an attractive one, and it is hoped that it will work as well in a one man show as in a more representative exhibit.

At the Art institute there are paintings by Abram Poole in gallery 16. Unfortunately the hour I went a lecture was being given in the room, and the lights were dimmed so there was nothing to be seen but blurred outlines. Perhaps by next week I shall really have seen these canvases—the darkened glimpse was full of interest. In the upper galleries are the pictures by Harry Stickroth; the water colors; and the photographs by the Chicago Camera club.

Epsom Salts Tastes Like Lemonade



A few cents buys a handy package of "Epsonade Salts" which looks and acts exactly like epsom salts because it is real epsom salts combined with fruit derivative salts, giving it the taste of sparkling lemonade.

A tablespoonful in a glass of cold water whenever you feel bilious, headachy or constipated, will give you a splendid epsom salts physic without the awful taste and nausea.

Ask for "Epsonade Salts" Made by Am. Epsom Ass'n. Cincinnati, Ohio



SMALL WOMEN
SIZES—16—36—38
Buy "Samples"
Save ⅓ to ½

CAN you wear a size 16, 36 or 38? If so, you're lucky—you can buy the finest clothes here—original, distinctive, individual models **at less than wholesale costs.** We've established a high-class clientele through giving smart clothes—all high-grade makers' original models—



$50 to $150 Samples
Suits—Wraps—Frocks
⅓ to ½ Off the Price



This $50 Wrap on Sale Tomorrow at $24.75

Extra! Monday Sale!

Spring Wraps—

and coats—just received a wonderful collection of "samples" from a large New York designer—smart, clever models of Velour, Bolivia, Chamoistyne, Covert, Polo Cloth—in tans, browns, reindeer, navy, grays, etc.—handsomely embroidered—silk lined—**the duplicates of these models are being sold now right on State Street upwards to $50**—we give you first choice tomorrow starting at 9 A. M.—at

$24.75

This is the original Sample Shop—we are the largest distributors of "sample" garments in America.

Sample Cloak & Suit Shop
Beth Weber
36 So. State St. 4th FLOOR North American Bldg.

Sale Starts Promptly Monday at 8:30 A. M.

FRIEND 32 SO. STATE ST.

All Garments Arranged as to Sizes---All Plainly Marked

GIGANTIC SALE
SUITS WRAPS DRESSES

Values up to $50
The Greatest Sale Chicago Has Seen in Years!

$15

Women's and Misses Sizes—14 to 44
No Mail Orders—None Sent On Approval



HERE'S a Smashing Sale that will startle State Street tomorrow—it's the biggest event of the season—and every woman who can use a new Spring Suit or Wrap—and a few extra dresses should be on hand tomorrow—early. We place on sale over 2,000 fine garments—**WOMEN'S AND MISSES' SPRING SUITS** of fine Tricotine, Serges, Velours—embroidered, braided, beaded—silk lined—**WOMEN'S AND MISSES' WRAPS**—cape and coat effects—silk lined—beautifully embroidered—all newest colors—tans, reindeer, Harding blue, dove gray, rookie, navy, etc.—**WOMEN'S AND MISSES' DRESSES**—of Silk Taffeta, Canton Crepe, Tricolette, Charmeuse Satin, Mignonette, Tricotine, Serges—it's a marvelous collection of **high grade models designed to sell upwards to $50—all sizes for Women and Misses—14 to 44**—starting Monday (tomorrow) at 8:30 A. M. We give you choice of any of these 2,000 Suits, Wraps and Dresses—all plainly priced and arranged so you can easily and quickly make your own selections—Choice at **$15**



Choice of $7.50 $10.00 $15.00 Spring Hats

Starting Monday—A tremendous Sale of newest Spring Hats—every hat a new model, just received from our workrooms. We have used high-grade materials in producing these Hats—quality fabrics, trimmings, ribbons, ornaments, feathers and flowers usually found on Hats up to $15—and we place them on Sale Monday—tomorrow, at only **$3.99.**

On Sale tomorrow

$3.99

Hats for street wear, evening, travel, every day—large and small shapes—turbans, mushrooms, sailors, pokes, "off-the-face," tricornes—every new color—black, white, jade, gray, navy, Harding blue, henna, China blue—the most wonderful collection of smart hats shown this season—**splendid $7.50 to $15 values**—your unrestricted choice, starting tomorrow at 8:30 A. M.—**only $3.99.**



H. Friend, 32 So. State St.

Cheese Extra fancy Old Wisconsin Daisies, mild or snappy; reg. 35c; no mail or phone orders; basement, lb.. 22c

JurBasemen BOSTON STORE
STATE MADISON AND DEARBORN STS.

Women's Apparel



Popular coats, capes and wraps Monday at a price that would have been deemed impossibly low earlier in the season—they're made of wool velours, wool jersey cloth, Oxford tone mixtures and tweeds; loose back or belted; large trim cape collars, many so very tastefully embroidered with silk in self or contrasting colors, some of the models are silk lined throughout; in tan, navy, copenhagen, reindeer, brown, etc. Women's and misses' sizes, extraordinary values; tomorrow, at 13.97



Crepe de Chine
40-inch silk crepe de chine, firm, heavy, splendid wearing quality, in popular light and dark coloring, splendid for dresses, blouses, undergarments, etc., worth $1.59, at, yard..... 1.15

The Millinery



Handsome hats for women, charming models that will prove highly becoming are featured in this particular group—millinery so popular this season in all the fashionable styles and colors, with flowers, ribbons and ornaments placed in very effective ways — hats you'd deem good $4.50 values, Monday, at 2.29

Suiting Serge



50-inch all wool suiting serge, sponged and shrunk correct weight for spring suits, skirts, dresses, etc., in navy blue and other wanted colors, everywhere $1.75; very special, Monday, yd.... 1.23

Men's Shirts, 37c



Men's $1.00 and $1.50 shirts, made of woven madras and percale, odd lots of dark patterns suitable for working men, all sizes, exceptional values; special Monday at the low price of 37c

Wash Goods

Fine dress ginghams, neat plaids, checks, stripes, special Monday, yard at ... 13½c

Unbleached sheeting, 30 in. wide, closely woven, well worth 19c, special at, yard, 10c

Bloomers, etc.

Women's pink cotton bloomers, ruffle at knee, tomorrow very special at 43c

White muslin petticoats, embroidery flounces, usually $1.00, at 67c

Night Gowns for women, of muslin, slipover style, special at 63c

Play Oxfords, 97c



A timely offering of misses' and children's play oxfords made of tan willow calf with solid leather soles, Goodyear stitched, foot-form last, all sizes 5 to 8, 8½ to 11 and 12 to 2—worth $2.00. Monday at 97c

NEWS OF THE CHICAGO WOMEN'S CLUBS

[Continued from page three.]

Chicago Culture club—President, Mrs. Thomas Star Harper; vice presidents, Mrs. A. S. Brasen and Mrs. G. A. Pivoras; recording secretary, Mrs. Fred E. Smith; corresponding secretary, Mrs. G. R. Byers; treasurer, Mrs. Frank Nickols.

West End Woman's club—President, Mrs. John Milloy; vice presidents, Mrs. J. Lee Merriman and Mrs. William T. Dewey; recording secretary, Mrs. John Bell Robertson; corresponding secretary, Mrs. W. W. Van Arsdale; treasurer, Mrs. Walter M. Fitch.

Nineteenth Century club of Oak Park—President, Mrs. Henry W. Austin; vice presidents, Mrs. Frank W. Thomas, Mrs. Ford J. Allen, and Mrs. James L. Fyfe; recording secretary, Mrs. Richard H. Clinton; corresponding secretary, Mrs. Harold Hilton; treasurer, Mrs. Eugene H. Heald.

Hamilton Park Woman's club—President, Mrs. G. A. Anderson; vice president, Mrs. R. E. Stewart and Mrs. W. C. Hasse; recording secretary, Mrs. W. L. Cornell; corresponding secretary, Mrs. F. A. Adams; treasurer, Mrs. D. F. Stroebel.

West Side Co-Educational club—President, Mrs. Joseph Soravia; vice presidents, Mrs. T. M. Shollenberger and Mrs. George B. Farrar; recording secretary, Mrs. Fritz Windulst; corresponding secretary, Mrs. J. R. Perry; treasurer, Mrs. A. E. Truesdell.

Martha Washington club—President, Mrs. Frank A. Ackley; vice presidents, Mrs. W. C. Post and Mrs. E. A. Burkitt; recording secretary, Mrs. Dudley Stevison; corresponding secretary, Mrs. Charles Espel; treasurer, Mrs. Henry F. Grier.

La Grange Woman's club—President, Mrs. D. W. Beggs; vice presidents, Mrs. C. W. Hawley and Mrs. William A. Barnes; recording secretary, Mrs. F. W. McClement; corresponding secretary, Mrs. T. V. Sell; treasurer, Mrs. W. E. Keeler.

Exhibitions at the Art Galleries

Art Institute—Exhibition of the Cyrus Hall McCormick collection of paintings by Millet. April 15-May 15, inclusive: (1) First annual international exhibition of water colors. (2) Paintings by Nicholas Roerich. (3) Paintings by Abram Poole. (4) Paintings by Maurice Fromkes. (5) Photographs by Chicago Camera club. (6) Murals by Henry F. Stickroth.

Abbott's—Water colors and prints.

Ackermann's — Portraits, Charles Read Williams.

Anderson's—Paintings by Charreton, Bills.

Artists' Guild—Hand-dyed scarfs by Louise Allison. Japanese batiks.

Arts Club — Miniature painters. Paintings by Paul Thevenaz.

Bryden's—Landscapes by American painters.

Calfano & Johnson—Italian paintings.

Carson, Pirie, Scott & Co.—Paintings. Craig Shop — Italian linens and weavings.

Florentine Shop—Robes by Mme. Gallenga; Italian paintings.

Grant Galleries—Antiques.

Historical Society—American paintings and prints.

Ho-Ho Shop—French and Italian antiques. Also American glass.

Koops'—Bronzes, tiles, vases, Italian majolica and Bohemian luster.

Marshall Field & Co.—Paintings by Mary Kremelberg.

Morl's—Oriental arts from B. C. period to the eighteenth century.

Newcomb-Macklin's—Paintings by Lloyd Schou and Glenn Newell.

O'Brien's — Portrait by Hoppner. Landscapes. Arthur Spear.

Reinhardt's — Paintings by "Old Crome." Sir Peter Lely, Weiss, Peiters, De Beck and Blakelock.

Roullier's—Etchings and lithographs by Legros.

Thurber's — Paintings by European and American masters.

Watson & Walton—Antiques and reproductions.

Young's—Paintings by American masters.

The Store of To-day and To-morrow

THE FAIR

Established 1875 by E. J. Lehmann

State, Adams and Dearborn Streets



Our Semi-Annual Sale of

Florence Rotary Sewing Machines

This Special Sale for a Very Few Days More.

This Semi-Annual Sale comes at a very opportune time. At this time of the year there is great need in almost every home for a sewing machine. Every woman owes it to herself to have an easy-running, quiet machine that is simple to operate; such is a "Florence Rotary."

A graduated payment plan; permitting the purchaser to pay for the machine in a very easy way. The method of payment can be better explained by visiting our Sewing Machine department and investigating this unusual Deferred Payment plan.

COME IN NOW! TOMORROW!



Special Price

The model as here pictured is of "Sit-Strate" construction. Four-Drawer, Automatic Lift, round end Colonial design. A very unusual price for a Florence Rotary—Factory list price, $80.00; Special, $64.00.

$64.00

Other Models at Equally Low Prices

Double Guarantee: Ours and the Maker's

SCHEDULE OF PAYMENTS				
1st week 25c	2nd week 25c	3rd week 25c	4th week 25c	5th week 50c
6th week 50c	7th week 50c	8th week 50c	9th week 75c	10th week 75c
11th week 75c	12th week 75c	13th week $1.00	14th week $1.00	15th week $1.00
16th week $1.00	17th week $1.10	18th week $1.10	19th week $1.10	20th week $1.10
21st week $1.20	22nd week $1.20	23rd week $1.20	24th week $1.20	25th week $1.30
26th week $1.30	27th week $1.30	28th week $1.30	29th week $1.40	30th week $1.40
31st week $1.40	32nd week $1.40	33rd week $1.50	34th week $1.50	35th week $1.50
36th week $1.50	37th week $1.60	38th week $1.60	39th week $1.60	40th week $1.60

Payments increase 10c a week for each four (4) week period, to equal the amount that will cover the price of the style of machine selected.

No Interest! No Extra Charges!

There are no interest charges nor extra charges on this payment plan. Instead, a graduated schedule of payments, so arranged that they may be met without missing the money, with a saving opportunity.

We Urge Early Buying

TO SECURE THESE TERMS AND PRICES

All-Wool Jersey Suits $15.75

CHAS. A. STEVENS & BROS.

DAYLIGHT BASEMENT

Jaunty Tweed Suits $25.00

Of Unusual Interest—This Sale of

Stylish Wraps, Coats and Capes

$15—$25—$35—$45—$55



MATERIALS
Tricotine, Chamoistyne, Polo, Yalama, Wool Velour and Poiret Twill.

STYLES
Cape, Wrap, Dolman, Sport and straight-line models are included.

TRIMMINGS
Beaded, fancy braiding, alynx fur, cable cord, patch pockets, sashes and rich silk linings.

In Coats and Wraps, outward appearance counts, but it is the unseen qualities that really make the garments. The choice of materials, the expert designing and cutting, the excellent workmanship and attention to details, are the requirements of worth-while garments.

COLORS
Desirable colors, such as Rookie, Tan, Gray and Reindeer are included.

ON SALE—DAYLIGHT BASEMENT

Gingham Porch Dresses, $4.50



The collars and cuffs are of organdie, lace and embroidered pique. All have wide sashes or leather belts. Six of the many styles are pictured.

House Dress Section, Wabash Side.

This opportune sale of women's House and Porch Dresses will be welcomed by Chicago women in the home. They are suitable for wear to market, as well as in the house or for porch wear. The selection includes attractively colored plaids and checks, also plain blue, pink and green.

ON SALE—DAYLIGHT BASEMENT

New Corsets $3.50



Topless and medium low bust Corsets for the slender and average figures. Made of dainty pink brocade.

Dressy Hats $12.50



An Unequaled Combination of Style, Quality and Value

Hats of Taffeta, Gros de Londres and Georgette Crepe, trimmed with ribbon bows, wheat, flowers and fancy feathers.

Envelope Chemise $2.95 to $3.95

Glove Silk, Tailored and Lace Trimmed

Glove Silk Camisoles

Sizes 36 and 38 only

$1.00



Glove Silk Vests $1.75

Unusual values at this low price

On Sale — Daylight Basement

H. M. Paradise & Co.

9th Floor Stevens Bldg.

17 NORTH STATE ST. SUITE 910

The Greatest Buying Opportunity of the Year

900 High Grade Suits, Wraps and Dresses in the Latest Styles

are offered for this week at

$37.50 $57.50 $77.50



Suit of twill cord, tailored in the new long lines, specially priced at $57.50

A wrap of marvella cloth—a regular $95 value, at $57.50

Hand embroidered, chiffon taffeta dress. A $75 value, $37.50

In these three groups are garments ranging in value from $65 to $135

There are no greater values than these and they should be of great interest to every woman who has been waiting for lower prices.

These unusual bargains are made possible through a purchase at remarkable price concessions from several New York manufacturers.

For this event we also offer 75 dresses in Taffeta, Canton Crepe and Poiret Twill at the remarkably low price of

$25.00

Values up to $65.00

Besides this special purchase we offer every garment in our regular stock at reductions of from 30 to 50 per cent. You can not find greater values than these. This is a broad statement, but we can prove its truth to your satisfaction.

And one thing more—you'll enjoy shopping in our daylight salesrooms, where service is always good and satisfaction guaranteed.

ASTRONOMY

FLYING IN SPACE.

I HAVE a clipping on my desk from an English paper wherein a scientist attempts to prove that we could never hit the moon with a projectile, however hard we might try. Without in any way detracting from the negative side, let me say that a decision which states that a thing is not so is, in its fundamental nature, unsound.

It is difficult to prove vigorously that a fact is so; to do it one must carefully scrutinize a great number of contributing circumstances, until finally the proof rests one way or the other. But to prove that a thing is not so would require a mind so infinite in extent that it could see all the facts, discovered and undiscovered, and no mind exists, or will exist for a long time, that does that.

Logic demands that we regard a fact as so until circumstances seem to disprove it beyond a doubt. There is no reason why a cannon could not be built that would shoot to the moon, and hit it. Such a gun would cost a great deal of energy and money, and the returns from it would be nil. This is the principal reason why it has not been built.

There is nothing impossible in the idea of flying through space, any more than there was in crossing the oceans, reaching the north pole, or navigating the air. Space has its peculiar problems to be conquered, like all other unsolved questions. We see moons and planets moving through the void, comets pass by all the worlds, coming and going on their unseen paths. The meteors that streak through the air were little rocks, flying through space is reasonless, uncontrolled orbits.

Logs drift and pile before the waves on the sea, but when the mind of man is there the ship keeps its appointed course in spite of wind and wave. Were the mind of man among the planets he could guide his spaceflying ship with the ease he now sails the earth.

The problems to be solved before man can go to Venus, Mars, the moon, and to the further worlds are briefly these: we must devise some way to generate a speed greater than seven miles per second, for this is the velocity necessary to leave the earth.

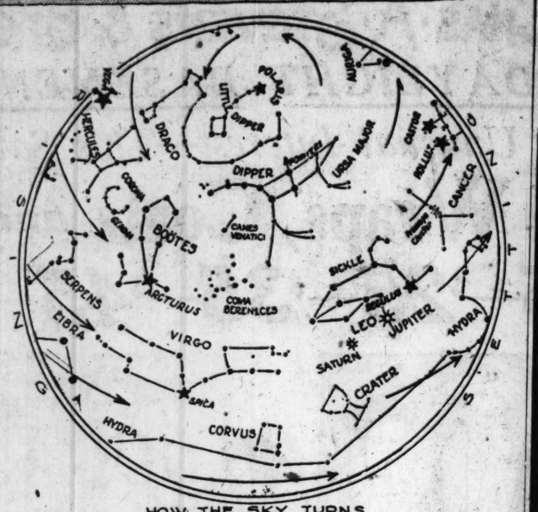
A carrier must be built strong enough to withstand the pelting of meteors with velocities up to forty miles per second, none of them, however, actually very heavy. It must carry food, air, and water for a trip of several months' duration, and must withstand temperatures from 200 degrees below zero to as much above. It must have devices to enable it to enter planet's air while going at great speed, to start and stop at will, and ways must be provided for landing on desert and rocky worlds.

An ordinary cannon, built very long, accurately sighted by mathematics, and charged with a carload of powder could send a ball to the moon. If the ball were aimed right, it might even just graze the moon and eventually come back to earth.

The science of gunnery is one that is hardly touched. A space ship would have many of the problems of gunnery in different forms to cope with. Perhaps the projectile would carry its own propulsive force, like a rocket, and the recoil of each discharge would send it flying.

Most of the energy liberated from a blast of powder goes into the smoke, fire, and noise, you remember. Only a small percentage is actually used to send the shell along. The rest is wasted. It is said that if the same charge which now will send up a toy rocket for 100 or 150 feet were all used in propelling it, the rocket would fly two miles high. Perhaps a space ship will greatly conserve its energy, so that a small charge will carry it a great way.

If you think that the venture would be difficult or impossible, try to put yourself in the frame of mind of some ancient who had just been told that there would some day be boats as large as one of his cities, driven across the oceans by fire, and which habitually went with a speed greater than a horse could run.



HOW THE SKY TURNS
—THE STARS AT 9 O'CLOCK TONIGHT
BY S. P. MAXWELL

Removal Sale

Before moving to our new store at 187-189 N. Wabash Ave. it is our intention to dispose of our entire stock of high-grade furs at sacrifice prices.

This assortment contains chokers of Hudson Bay Sable, Russian Sable, Stone Marten and Brown Marten; neckpieces of Taupe Fox, Blue Fox, Silver Fox, Natural Black Fox, and all shades and colors in dyed foxes. All pieces are suitable for spring and summer wear.

Some of Our Extraordinary Values

Stone Marten Chokers, values to $50.....$30
Squirrel Throws and Capes, values to $225-$275.....$175-$200
Russian Sable Chokers, values to $500..$250-$300
Moleskin Evening Wraps, values to $900....$550

Let Us Give You an Estimate on Remodeling or Renovating Your Furs.

Don't Mistake the Name—

Mayer Miller

Established 1895 — 2d Floor Venetian Bldg. 15 E. Washington St. — Randolph 1768

LA SALLE MADISON NEAR CLARK **NOW** Twice Daily, 2:30-8:30 SUN. MAT. AT 3

THRILLING! TREMENDOUS! TITANIC!

METRO'S marvelous production of the mightiest story ever written
VICENTE BLASCO IBANEZ'

THE 4 HORSEMEN OF THE APOCALYPSE

THE CRITICS CONTINUE THEIR UNPRECEDENTED PRAISE:

"Thousands of persons are going back to the La Salle Theatre to study this wonder drama. Each time there is a new viewpoint."
—ROB REEL, American.

"None of the appeal which helped make the sensational success of the novel has been lost. The characters appear to have stepped from the pages of the book."
—VIRGINIA DALE, Journal.

"The lovers of 'The Four Horsemen' touch the pinnacle of romance. . . . You can tread the trail of the actor's art many a mile before you find the equal of young Rudolph Valentino in the scene when Laurier (Sainpolis) surprises him in his rendezvous with Laurier's wife. . . . A wonderful portrayal of a real man subjecting to all the errors of a great love and committing none of the gaucheries."
—OBSERVER, Herald and Examiner.



As each big feature is produced the statement is always made that the ultimate in cinema achievement has been reached. But along comes another, and it is found to surpass all its predecessors. Such a picture is "The Four Horsemen."

SUBLIME MUSIC
RESERVED SEATS
Now Selling 4 Weeks in Advance

Now the Revival of the

LEITER BUILDING STORES
STATE, VAN BUREN & CONGRESS STS.

Marquisette and Scrim
BASEMENT
34-in. marquisette and curtain scrim, 2 to 12-yard lengths, because of slight imperfections, while they last, yard, **6½c**

To make these values greater you would have to give them away.
24c Wall Papers, 7½
Third Floor—South—No Mail or Phone Orders. Quantities Limited.
15,000 rolls of 30-inch oatmeal wall papers in brown, green, rose, gray, tan and buff, sold only with cutout borders to match, roll,
Bedroom papers, striped, chints and allover patterns, matched with artistic cutout borders, 25c values, roll,
Reliable Paperhangers Furnished.

Values! *One Word Story for the Tremendous Success of the $40,000 Sale Men's Hat & Caps* Prices Less Than 33c on

Main Floor—Center and Basement—Mail Orders Promptly Filled—Dealers May Purchase. See Displays in Van Buren, Congress and State St. Windows.



Men from all corners of Chicago and all neighboring suburbs are coming to this stupendous manufacturer's sacrifice clean-up sale. The original purchase amounted to $40,000, which we paid cash, less than 33c for every dollar's worth and includes the finest hats and caps of one of the most prominent manufacturers in America, left over after shipping spring orders to retailers, also all canceled orders, many bearing retailers' names, and thousands of salesmen's samples. Beautiful felt hats in every good shape and color shown this season, wonderful waterproof wool spring caps, all arranged on tables according to size, a full run of sizes to select from—6½ to 7¾.

$3 to $6 Hats, 1.77
In this assortment you will find hats that other stores are selling today at $3, $4, $5 and $6. Hats in all the new shapes and colors and a complete range of sizes, including derbies, cloth and felt hats. Sensational values at **1.77**

$7 to $9 Hats, 2.77
These are fine, soft-bodied felt hats and have sold for $7, $8 and $9. Trimmed with the finest silk ribbon, have genuine leather sweat bands; a complete range of sizes; also 1,000 De Luxe derbies and cloth hats; cannot be equaled at **2.77**

$8 to $10 Hats, 3.7
These are genuine imported Italian felt hats, richly silk lined, light weight, soft as velvet, yet cool on the head, the exact Alfredo Sebelli make, in all the newest Borsalino shapes. We make thousands of new friends

***2,600 men's stitched spring cloth hats, a large assortment of patterns, many are silk lined and have genuine leather sweat bands, $2 to $4 values, waterproofed, for knockabout, spring and summer wear, at* 95c**

Here Are the Caps for Men and Boys—at Less Than Factory Cost

3,300 caps for men and boys, factory rejects; some have slight, unnoticeable flaws in the weave, others with slightly soiled linings. Made to sell for $2, at **47c**

1,800 custom-made caps for men and boys; the finest it is possible to tailor; actually worth from $3 to $5; one lot, **1.63**

4,700 men's and boys' caps of Priestley waterproofed, cravenetted woolens, in every desired color, weave, pattern and style, richly silk lined; $2 to 3.50 values, at **$1**

16,000 children's hats at about one-third actual value; hundreds of styles, straw, linen and woolen rah-rahs and sailor shapes, values to $3, **59c**

Sweater Blouses, 2.69



The Lassie and the Tyback sweater blouse, the craze of the season; watch the crowds in my department Monday when I offer these sweaters at 2.69. —Said Mr. Samuels.

Tyback Sweaters
Smart sweater blouses with Angora collars and cuffs, long sashes that tie in back; come in brown and blue only; all sizes; at
Main Floor—South.

Lassie Sweater Blouses
Are of all pure wool, finely knitted, trimmed with lace collars and vests and narrow ribbon sashes; every desired spring shade, all sizes; at **2.69**

Women's Union Suits
A special purchase of fine combed yarn; suits in shell lace and cuff knee styles; sleeveless; white and flesh color; all sizes; worth to 1.25; specially priced at only **69c**

Boys' Blouses
Second Floor—South End.
Standard makes, soft cuff styles, of light and dark percales, sizes 8 to 16 years; 1.25 value, at **69c**
Boys' wool knee pants, sizes 8 to 17 yrs.; values to 2.85, pr., **1.29**

Silk Ribbons
Main Floor—North.
1¼ yard bolts of all silk ribbons, satins, taffetas, etc.; in checked and fancy designs; 5 and 5½ in. wide; worth 50c to 75c a yard; 1¼ yard bolt, **35c and 55c**

House Aprons, 29c
Main Floor—No Mail or Phone Orders.
Dexter twist crochet thread, 220 yds., 14c
White rick-rack, extra qual., 4 yds., 18c
Leather heels and soles, the pair, 18c
Women's h'vy elastic garters, pr., 12½c
Pattern elastic veils, reg. 25c, at 14c
Goldeye needles, 25 in package, at 5c

Cups and Saucers
Basement—No Mail or Phone Orders.
White china cups and saucers, factory rejects, pair, **10c**
31 piece white china breakfast sets, service for 6; 3.50 value, **2.25**

Mrs. Howe offers rubberized
House Aprons, 29c
Main Floor—No Mail or Phone Orders.
Dexter twist crochet thread, 220 yds., 14c
White rick-rack, extra qual., 4 yds., 18c
Leather heels and soles, the pair, 18c
Women's h'vy elastic garters, pr., 12½c
Pattern elastic veils, reg. 25c, at 14c
Goldeye needles, 25 in package, at 5c



Wm. A. Roger
Silverwar
Main Floor—North.
"Not another value i Chicago can equal this," said Mr. Kirkam.
Many of the pieces are w to 2.50. Triple and quadr ple plate and 1881 Rog forks, teaspoons, table spoons, dessert spoons, o meat forks, sugar shell olive forks, ice tea spoon etc.; value to 1.50; choice **27c**

Sweater Blouses, 2.69

The Lassie and the Tyback sweater blouse, the craze of the season; watch the crowds in my department Monday when I offer these sweaters at 2.69. —Said Mr. Samuels.

Tyback Sweaters
Smart sweater blouses with Angora collars and cuffs, long sashes that tie in back; come in brown and blue only; all sizes; at
Main Floor—South.

Lassie Sweater Blouses
Are of all pure wool, finely knitted, trimmed with lace collars and vests and narrow ribbon sashes; every desired spring shade, all sizes; at **2.69**

Women's Union Suits
A special purchase of fine combed yarn; suits in shell lace and cuff knee styles; sleeveless; white and flesh color; all sizes; worth to 1.25; specially priced at only **69c**

You'll Be One Amongst the Thousands Here Tomorrow for The New Summer Hats at



—said Mr. Isreal. An event that emphasizes our progress toward lower price levels.
Main Floor—Center.
5,000 of the newest midsummer hats in a special purchase direct from New York. Flower trimmed hats, sport hats, smart black and white hats, banded sailors of lisere and colored Italian Milan straws, flower sailors, hair braids with leather facings—in a word, every new style in Spring millinery at

Untrimmed Hats, Values to 7.50; choose any in our stock at **50c**

1.95 VALUES TO 7.50

Hair Goods at Savings
Second Floor—Balcony



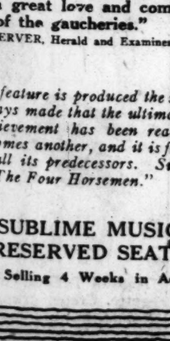
Mrs. Scherzer attributes her tremendous progress to the fact that she never sells goods of questionable merit. These hair switches are all genuine human hair.

All around transformations, $45 elsewhere, here at **$25**
Ear muffs, natural wavy, 16-in., $8 val., **3.50**
$5; 12-in. muffs, $5 value, Monday at
Permanent waving, by experts, curl, **$1**
Gray switches, $10 and $12 values, **8.50**
Frances waves, $25 regularly, Monday, **22.50**
Wavy switches, $10 values, $8; regular $6 values at **4.50**
$10 all-around bobs, $8
Excellent variety of fancy pins and combs. Hair cutting, expert barbers, lowest prices.

All lines of beauty work—expert operators. For appointment phone Wabash 6515.

Mr. Samuels expects to sell 1,200 of these 1.39 garments at 69c.

Union Suits
Main Floor—North.



They are made of standard pin check and mesh woven materials; sleeveless, knee length styles; sizes 34 to 46. The regular price is 1.39; tomorrow at **69c**

Men's Work Pants
Second Floor—South.
Strongly tailored trousers of good wearing materials; formerly sold for $3; during Progressive Sale, pr., **1.59**

Singing Canaries
Genuine imported $9 and $12 birds, at **5.98**
Fourth Floor—North End.



$20 singers and warblers, active, healthy birds, beautiful plumage, trained roller canaries, $18 to $20 vals., special at **9.98**
Imported female canaries, hardy young birds that sell at $4, for **1.29**
Breeding cages, extra large size, $4 value, at **2.69**

Floor Lamps, Shade Materials, Table Lamps
Miss Johnson wants the biggest crowd of the store in her department. She has slashed prices to the limit.
Third Floor—North.



36 inch finest Jap silk, all colors; $2 is the former price, yard, **1.19**
Trimming braids, all colors, 29c value, **10c**
Tinsel braid with threads of silk in blue, rose and gold, at, yard, **15c**
Brocaded silks in beautiful colors; 6.50 regularly, tomorrow, yd., **3.50**
Chenille or silk fringe, 4 inch, all colors, 1.50 value, **98c**; 6 inch silk fringe, special, **1.98**
36 inch printed silks, parrot, bird and Japanese designs, every color imaginable, special at, yard, **2.25**
Heavy double silk fringe, 3.35 value, special **2.98**
FREE—A wire frame, choice of 25 styles, with every complete purchase of lamp shade materials. Must buy complete materials.
Mahogany floor lamps, heavy, beautifully designed bases (one illustrated); a 24.50 value, at **14.98**
Mahogany and silver plated electrical candle sticks, 2.98 value, each, **1.49**
Odds and ends of table and boudoir lamp shades and shields, worth to 3.50, choice, **49c**
Silk floor lamp shades, silk lined, with silk or chenille fringe, sunburst, shirred and tassel trimmed, $25 value, special at **14.75**
Metal base table lamps with hand painted glass shades in beautiful scenic effects, wired, ready for use, 12.50 value, special at **8.98**
Pull cords, all colors, 2.98 value, **1.98**



Mr. Blumenfeld Says: "If This Price Was Any Lower It Would Go Through the Floor."

Spring Low Shoes
BASEMENT
The styles that sell for as high as $7 a pair, Monday, at
Patent and dull kid pumps, colonials, oxfords and other stylish models, complete size range in every style; one tremendous assortment at, pair, **1.88**

Window Shades
Perfect hand made oil opaque in single and duplex colors (no mill seconds), 54x2 inch,
Lace and Holland shades made to order.
Third Floor—

BABY CHICKS
Basement—



6 for
own farm, choice of twenty

SIEGEL COOPER Progressive Sale

DEPARTMENT MANAGERS COMPETE IN THIS SALE

Every department manager in the store has been scouring the markets for months past in preparation of this grand money saving event.

The Siegel Cooper progressive sale, held in this building in bygone years, was nationally famous for its supreme value giving. Tomorrow you will see it restored, the sale which year after year has spread thousands of dollars of savings among Chicago's thrifty.

Again the eager throngs will crowd the Siegel Cooper building as in days of old—again the bargains overflowing will fill every nook and cranny of this great building; again the savings will gladden the hearts as well as the pocketbooks of Chicago's millions.

Here are only a few of the tens of hundreds of items whose prices have been pounded down to rock bottom. Read each one carefully, both pages, study the savings; your dollars will seem as big as a house when you start buying. Be here at 8:30 sharp and enjoy the savings of a lifetime.



FORMERLY SIEGEL COOPER CO BUILDING



Children's Blue Chambray
PLAY SUITS
Second Floor—South.

Plain blue chambray play suits in peg top style for children 2 to 6 yrs., round or square neck, neatly piped in red or blue; 1.50 value, at **1.19**

Children's princess slips of good quality muslin, lace and embroidery trimmed; sizes 6 to 14 yrs., 1.39 val., at **98c**

Children's drawers of good quality muslin, tailor kerbocker style, embroidery trimmed; sizes 2 to 10 yrs., at **25c**

The Progressive Sale of
Petticoats
Second Floor—Center.

Sateen and cotton taffeta petticoats, plain or figured, made with sectional flounce, fitted elastic waist, regular and extra sizes, **95c**

White sateen petticoats in tailored styles, also muslin petticoats with embroidery flounces and underlay, **95c**

Night gowns of pink plisse crepe, made with V neck and finished with fancy stitching, **1.49**

Monday Special in Our
Cafeteria
Fifth Floor—North.

Club Steak, **30c**

Music by Sol Wagner's Orchestra

DANCING

LEITER BUILDING STORES
STATE, VAN BUREN & CONGRESS STS.

Ever Sharp Pencils Repaired Prompt Service
Eversharp Counter —Main Floor— North End.

Fruits
Basement Store 52 and 63.

California navel oranges, 2 dozen at **25c**

Onion sets, 4 qts. at **15c**

Oranges, medium size Sunkist California navels, 2 dozen for **35c**

Drugs & Toilet Goods
Main Floor—Center—No Mail or Phone Orders.

Pond's Vanishing Cream, 30c size, **15c**

Pepsodent Tooth Paste, **33c**

Pinaud's Lilac Vegetal, **81c**

Mavis talcum powder, 18c.
Mary Garden talcum powder, 18c.
Mennen's talcum powder, 19c.
Mavis toilet water, bottle at 87c.
Coty's L'Origan face powder, 62c.
Sal Hepatica, 1.40 size, 87c.
Scott's emulsion, 98c.
Graves' tooth powder, 50c size, 29c.
Sanitol tooth powder, special, 19c.
Kolynos tooth paste, tube at 18c.
Cuticura soap, cake, Monday, 19c.
Kirk's Juvenile, Lifebuoy or Palmolive, doz., 79c; cake, 8c.
Mennen's shaving cream, 50c size, 33c.
Watkins' mulsified cocoanut oil, 60c size, Monday, 33c.
Wildroot hair tonic, $1 size, 65c.
Wildroot shampoo, 50c size, 37c.
Pinaud's quinine hair tonic, 1.75 size, 1.05; 75c size, 69c.
Sterno canned heat, dozen, 53c; can, 8c.
Olivilo or wool soap, dozen, 75c; cake, 8c.
Rubber gloves, $1 value, 59c.
Fine assortment of tooth brushes, 50c value, 19c.
Phillips' milk of magnesia, 50c size, 37c.
Woodbury's facial soap, 2 for 35c.
Seidlitz powders, 10 doses in box, 35c value, 19c.
Resinol skin soap, cake, 29c.
Physicians and Surgeons' soap, dozen cakes, 98c.
Pure Norwegian cod liver oil, full pint bottle, 54c.
Hinkle's pills, 100 in glass bottle, 15c.
Packer's tar soap, cake, 19c.



Mr. Popper knows ready-to-wear styles, knows values. This is his surprise for Chicago women and misses:

$100,000 Worth of Dresses & Wraps
In a Never-to-be-Forgotten Sale
Second Floor—North End.

Tomorrow is the day, at 8:30 o'clock—the most astonishing sale of women's and misses' dresses and wraps held by any store. Garments purchased from certain lines here and there from the best makers in America, including the pick of their samples, made ultra fine for display and selling purposes. Added to all these choice lots are hundreds of fine garments from our regular stock, priced up to $50.

16.75

See these garments displayed in our windows today. Extra salespeople have been engaged for this tremendous event.

The Dresses
Not many of a kind, but more than 100 beautiful styles to choose from. Dainty piquant dresses of canton crepe, crepe back satin, crepe de chine, georgette, crepe meteor and taffeta. In the newest silhouette, including panel overskirt, straight lines, fringed models and other attractive types. Sizes 16 to 44.

The Wraps
There is not a style missing. Handsome embroidered wraps, plain silk stitched wraps, wrappy coats, polo coats; all are richly silk lined throughout, models that reflect exquisite taste. Fabrics are yalama, velour, bolivia, silvertone, velour de laine and polo cloth. Sizes 16 to 44.

During this sale positively no exchanges or refunds. Rights reserved to limit quantities sold to any one person.

The Siegel-Cooper Progressive Sales never offered a value as great as this

81x90 Seamless Sheets at 99c
Main Floor—Extreme South End. None Delivered.

Full bleached seamless double bed size sheets, smooth, even, round thread, soft finished, with 3 in. hems; while quantity lasts, limit of 6, no mail or phone orders; 1.50 value, at **99c**

1,800 pillow cases, 42x36 in., full bleached; made of smooth, soft muslin; 29c value; while quantity lasts, **17c**

The stove department offers 200 white splasher

Gas Ranges at 46.95
The lowest price in Chicago is $65.
Third Floor—South.



The new "Favorite" gas range, attractive in appearance and modern in design, has four top burners, including one giant burner and three single burners; white porcelain enameled splashers, door panel, broiler pan and drip tray; extreme length is 40½ inches, **46.95**



This blue flame wickless oil stove with large cooking top, produces a powerful heat; only, **7.45**

This Alcazar three burner stove, 18-inch oven with porcelain drip tray and panel door, conserves fuel and space, at the same time giving the service of a large range, only **25.95**

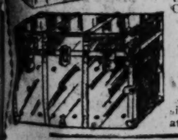
Only 25 of those famous Alcazar gas ranges that sold so big last week, **49.75**



Values That Will Travel Far
Cowhide Traveling BAGS
Third Floor—North End.



These genuine cowhide leather walrus grained traveling bags are the greatest values to be found in Chicago, well lined, double stitched with extra reinforced corners, only **3.75**



Double lock steel covered dress trunks with extra deep tray and hat compartment; steel band all around, extra reinforced corners, a real progressive value, at **11.95**

Extra heavy fiber suit cases, corners reinforced with solid cowhide leather, double stitched throughout; have shirt fold, two leather straps all around, **3.95**

Here is Mr. Eyster's Leader:
$5 to $7 Lace Curtains
Main Floor—Center.

Over 1,000 pairs of these high grade lace curtains in white or ecru, attractive border or allover designs; today's retail prices on these curtains are $5, $6 and $7. Our Progressive Sale price is, pair, 3.45. **3.45 Pair**

Thrift toweling, washes like linen, formerly sold at 25c. Monday, yard, **9¾c**

Face towels, good large size; formerly sold at 25c, 30c and 35c, all in one tremendous lot, at **17c**

Bed Spreads, extra large size, honey comb pattern, $6 value Monday, only **2.75**

Voile Blouse Sale 1.98
That's What We'll Have for Monday, Mrs. Merklin Exclaimed
Second Floor—Center.



And she selected a raft of the prettiest striped voile blouses you ever set eyes on. One of the models is pictured. Beautiful color effects in lavender, green, purple, gold and turquoise stripes, contrasting colored collar and cuffs edged with dainty embroidery. A smart blouse for the separate skirt or suit; sold everywhere at 2.95, Monday at **1.98.**

Mr. Bowman Says These Values Are Unparalleled
Genuine Leather Belts
Main Floor—Center Stairway—Belt Dept.

Genuine bridle harness belts, seal, walrus, sheep, cowhide and calfskin with gunmetal tongue style buckle or fancy solid nickeled silver giant grip and other patent no-slip buckles; values to 1.50, while quantity lasts, **33c**

Heavy sterling silver giant grip buckle and other patent no-slip grip or tongue buckles; a manufacturing jeweler's overstock; worth $1 to $5; engraved while you wait; only $1 in the lot at, each, **77c**

12k solid gold front, 20-year guaranteed belt buckle, in the latest hand hammered style, with patent no-slip clamp grip, complete with genuine seal belt, sizes 28 to 60, monogram engraved free; $6 value, **3.77**



Mrs. Harris offers wonderful values in
Corsets
Second Floor—Center.

Corsets made of silk brocades, satin, pink and white coutil corsets, medium and low busts, also a model for the stout figure, included are discontinued makes, not every size in all styles, but all sizes in the lot. Some are slightly soiled—values to 8.50, at **2.79**

Bandeaux of heavy pink mesh, front and back fastening, sizes 32 to 52; 59c values, **29c**



Here's a flyer from our Fancy Goods Department
Texto Tie Twist
Main Floor—South End.

250 yard spools, the popular 1.25 kind, Monday, **79c**

Handsome filet scarfs, 18x50 inch size, with linen finished centers, formerly sold at 2.50; while quantity lasts, **59c**

Children's stamped dresses, 2 to 6 year sizes, made up on pink, blue and green Holland, only, **49c**

No Mail or Phone Orders

Our lace buyer is going to crowd her department with this
Lace Sale
Main Floor—North.

These are imported laces, consisting of Vals., filets, crochets, clunies and many beautiful novelties in white, black and brown, 12 to 36 yards on bolt, sold by bolt only, **dozen yards, 24c**

Mr. Morris will have men's measures taken for
New Spring Suits
and charge half and less than half regular prices.

Suits formerly $40 to $50, now **21.75**

Suits formerly $60 to $65, now **28.50**

Choose from 500 different woolens; select your model from the latest fashion; we do the rest. Fit and satisfaction guaranteed or money refunded.

MEN'S TAILORING DEPT.
Second Floor, South—See Window

Mr. Blumenfeld Announces a New Shipment of
Low Shoes
From the famous Haverhill factories, Boston.

Just in time for the Progressive Sale **2.73**
Main Floor—South End.



5,000 women will share in this marvelous value giving sale of newest style low shoes. The assortment includes oxfords, Colonials, Newports, suede straps in black and brown leathers, calfskins, gunmetal and patents, high French heels, as well as low; shoes worth double and treble our price. **2.73**

Mr. Harry Davies wants to make this the banner event of the silk department.
40-inch Silk Crepe de Chine
at the lowest price you will find in all Chicago, yard, **$1.15**
Main Floor—North End.

The loveliest all silk crepe de chine in pink and flesh; a beautiful heavy quality that has sold for $3; only 25 pieces in the lot for this great event, yard,

Satin stripe shirtings, a new shipment of new designs, in a larger variety of narrow and wide stripes than ever shown before, also beautiful jacquard designs, fast colors, yard, **89c**

36 inch novelty taffetas and satins in all styles and colors, black chiffon taffeta, black and navy satin, also tricolettes in all wanted shades, values to $3, at **1.25**

36 and 40 inch novelty chiffon taffetas and surah weaves, new styles with satin stripes in contrasting colors black and white shepherd checks, 3.50 and $4 values, yard, **1.75**

40 INCH ALL SILK CANTON CREPES, THE MOST POPULAR MATERIAL OF the day, hard twisted heavy quality, beautiful, soft and clinging, in tans, grays and the latest light and dark colors, values to 6.50, yard,

4.45, 3.87, 2.87, 1.98

Mr. Duke is the apron man of Chicago. This is his crowd bringer for Monday.
Neighborhood Dresses
Worth 3.95

1.95



Main Floor—North

These quaint, checked apron dresses made of Amoskeag and other high grade standard ginghams in pink, blue, brown and lavender checks, also in broken plaids; have set-in sleeves, trimmed with rick rack and two 2-inch tucks edged with rick rack. A very attractive park and neighborhood garment, sizes 16, 18 and 36 to 46.

Bib aprons of standard count percale, trimmed with contrasting piping, full cut apron, 69c value, while 600 last, each, **39c**

Extra size sash apron in light and dark percale, rick rack trimmed, sizes 48 to 60, at **1.15**

10,000 mile guaranty Surety Supershod
Cord Tires
Third Floor, North



These tires have stood the 10,000 mile test, every one bears the manufacturer's name and serial number.

Size	List	Price
30x3½	33.50	19.75
32x3½	43.50	23.75
32x4	55.00	31.95
33x4	56.25	32.95
34x4	57.75	33.95
32x4½	62.00	34.90
33x4½	64.25	36.95
34x4½	65.85	39.95
35x4½	67.75	48.95
33x5½	79.00	46.75
35x5	80.50	47.95
37x5	85.60	49.50

National Speedway Tires

Guaranteed 6,000 miles against stone bruises, rim cuts and blowouts, 31x4 (30x3½ oversize), **14.75**

Size	Tires	Tubes	Size	Tires	Tubes
30x3½	12.75	1.65	33x4½	27.95	3.05
32x3½	15.20	1.85	34x4½	28.85	3.15
31x4	14.75	2.25	35x4½	30.15	3.25
32x4	20.25	2.35	36x4½	30.95	3.45
33x4	21.25	2.45	37x4½	34.65	....
34x4	21.95	2.55	35x5	35.45	3.95
36x4	25.95	....	37x5	37.40	3.90
32x4½	27.90	2.95			

Victor Victrolas
Columbias and Brunswicks 15% to 30% Off
Third Floor—Center.

Your unrestricted choice of any Victor Victrola, Columbia grafonola or Brunswick talking machine in our entire department, choice of any wood or size, at 15% to 20% off regular prices.

Columbia Records—Just received another shipment of those Columbia records in the popular song and dance numbers of the day, the 85c double faced 10-in. size, at **55c**





No Competition Anywhere in These
Men's Work Suits
Says the Department Manager. $4 Values, 1.97
Basement—Center—None Delivered.

Mechanics, auto owners, chauffeurs and others—you ought to buy at least two suits at this price. Made of heavy khaki twill cloth of U. S. Government brown cloth, and heavy blue denim, full cut, double stitched garments with raglan sleeves, while 400 last, special at **1.97**

And Now, Lovers of Fine Furniture—a Great
Furniture Sale
Third Floor.

We have searched the markets from end to end securing the finest pieces of furniture in the correct period designs, suitable for every room in the house, at prices tremendously lower than any quoted heretofore. Furniture of every description suitable for the most humble home or the most sumptuously appointed mansion. Here are a few of the unprecedented specials.



Three piece overstuffed parlor suite as shown, loose cushions, spring filled, upholstered in velour tapestry, a $200 set, for the Progressive Sale, only **127.50**



Double deck coil spring, the kind that sells everywhere else for $22; in gray enamel; guaranteed 25 years, special at **12.50**



Seven piece William and Mary dining set, 48 inch table, cane back chairs with leather slip seats, in mahogany or oak; $150 value, at **$95**



This seven piece oblong table dining set, 45x60 inch table, solid walnut or mahogany, and six cane back chairs to match, with genuine blue or brown leather slip seats, Queen Anne style; also in Jacobean oak; $200 value, **97.50**



This bed outfit, all steel bed, Vernis Martin, full size, sagless spring and 45-lb. cotton mattress; $59 value, at only **27.75**



This four piece bedroom suite, just as pictured, American walnut finish, large dresser, chiffonobe, triple plate mirror dressing table and full size bed; $175 value; only a few sets, at **99.50**



Three inch post brass bed with 2 inch fillers; full size only; $50 value, Monday, **29.75**



This walnut bow foot bed as shown, full size only, **43.75**
Other odd wood beds in mahogany or walnut, special, **$33**



Ivory dresser, as shown, large plate mirror, 48-inch top, dust proof construction; one of the many odd dressers; worth to $150, at **59.50**



Solid quartered oak kitchen chair with cobbler seat; limit four to customer; $4 value, at **1.48**



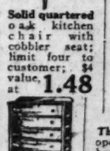
Mahogany dresser as shown; large size glass, 46-inch top; in a group worth to $135, at **62.50**



48-inch quartered oak buffet, as shown; mirror top; $85 value, **42.50**



Smoking stands in polychrome and finish, glass ash tray; none delivered; $3 value, **1.25**



Storage chiffonier, solid oak, finished in golden or fumed, imitation mahogany or walnut; $30 value, at only **14.65**



This Gate-Leg table opens to 36x48 inches; brown mahogany finish; $35 value, at **21.50**



Patented Feb. 2, 1915, "Centerfilled"

Our Portland all layer felt center filled mattress, all sizes; good grade fancy art ticking, closely tufted, finished with roll edge; full size; weighs 45 pounds; $15 value, at **7.48**

NEWS OF THE RELIGIOUS WORLD

Church Federation Host to Congress on Disarmament

By Rev. Gardner MacWhorter.

THE congress on reduction of armaments and the sixth annual meeting of the World Alliance for International Friendship Through the Churches will be held in Chicago on May 17, 18, and 19, with the day sessions in the New England Congregational church at 19 West Delaware place, and the evening meetings in Medinah temple at 14 East Ohio street. Among the many prominent speakers are William Jennings Bryan, Jane Addams, John Spargo, Edward A. Filene, and the Rev. Drs. Charles F. Aked, Nehemiah Boynton, and Charles S. Macfarland.

The Chicago Church federation is cooperating in the arrangements for the congress, and will act as host of the occasion. Among the well known Chicagoans who have been asked to take part on the program of the congress are Joseph R. Noel, president of the Association of Commerce; Dr. Howard Agnew Johnston of the church federation; Rabbi Emil Hirsch, Archbishop George W. Mundelein, the Rt. Rev. Charles Palmerston Anderson, D. D.; Bishop Thomas Nicholson, Bishop Samuel Fellows, Drs. Shailer Mathews, John Timothy Stone, William E. Barton, Herbert L. Willett, and Frederick F. Shannon.

Some of the leading men of today are quoted in the program of the congress. "The world does not seem to learn from experience," says Gen. John J. Pershing. "It would appear that the lessons of the past six years should be enough to convince everybody of the danger of nations striding up and down the earth armed to the teeth. But no one nation can reduce armaments unless all do. Isn't it time then for an awakening among enlightened peoples to the end that the leading powers may reach some rational agreement which would not only relieve the world of this terrible financial load but which in itself would be a long step toward the prevention of war?"

Maj. Gen. Tasker H. Bliss is quoted as saying: "Disarmament is the only practical method of limiting war. It is the only means of preserving the world from bankruptcy and civilization from ruin."

William H. Taft writes: "Of course I favor, in the interest of world peace and national economy, reduction and limitation of armament by the leading maritime powers."

Among other prominent men quoted in favor of disarmament are Herbert Hoover, Senator William E. Borah, Sir Frederick Maurice, and Gen. Sarrail, commander of the French army that operated from Saloniki.

Clifford W. Barnes, president of the Sunday Evening club, will resume his informal Bible talk, this evening at the 7 o'clock meeting, after an absence of three months in California, on the general subject, "Stories of the Early Church." The Rev. Charles W. Gordon, D. D., of Winnipeg, Canada, known the world over as "Ralph Connor," the author of "The Man from Glengarry," "Black Rock," "The Major," "The Sky Pilot in No Man's Land," and many other books, and a major in the Canadian army during the war, will speak at 8 o'clock on "A Modern Man's Religion."



MARTIN LUTHER, from the portrait by Lucas Cranach in the Royal gallery at Dresden. It is just 400 years ago that the great leader of Protestantism appeared before the diet of Worms with his historic refusal to "recant," and the quadricentenary of this launching of the Reformation in Germany is being observed this year throughout the world.

Bishop Frank M. Bristol of Chattanooga, Tenn., will speak at St. James' Methodist Episcopal church, the Rev. William R. Wedderspoon, pastor, 46th street and Ellis avenue, this evening at 8 o'clock.

An increase of 12,500 during the year in the membership of the diocesan union of the Holy Name society, making it the largest diocesan union of the society in the United States, was reported following the annual meeting of the society.

The membership in the Chicago archdiocese now has reached 82,500 and the number of branches 190, an increase of 35 during the year. One of the secular activities of the society is the big brother movement, by which youths are reclaimed from their early missteps. A plan for enlarging this work, outlined by Bishop McGavick, resulted in the subscribing of $4,000 for the cause.

The Rev. M. J. Ripple, O. P., of New York, who was the special guest at the meeting, declared that the big brother work here had been the inspiration for similar work in New York, Pittsburgh, Baltimore, Washington, Los Angeles, Denver, and other cities.

Father Ripple said the big brother movement was one of the most valuable welfare activities undertaken by any Catholic society, and that it should be emulated in every city in the country.

John H. Maney, for many years active in St. Mel's branch of the Holy Name, one of the largest branches in the archdiocesan union, was elected president of the union.

The Chicago Federation of Synagogues, with Israel Cowen at its head, has pledged itself to coöperate with the Union of American Hebrew Congregations in raising $50,000 for Chicago's Sabbath school extension and chaplaincy departments. The quota for Chicago is only part of a larger sum which is being raised all over the United States for similar purposes. Rabbi Emil G. Hirsch of Sinai temple made the principal address at a dinner given on Thursday to the campaign workers at the Hotel La Salle.

The chancel choir of St. Mary's church at 9th street and Wabash avenue, familiarly known as the Paulist choir, will give a sacred concert this evening at St. Sabina's Roman Catholic church, of which the Rev. Father Egan is pastor, at 78th and Throop streets.

The members of St. Margaret's alumnae will hold a memorial service for Virginia Sayre this afternoon at 3:30 o'clock at the Church Home for the Aged, 5445 Ingleside avenue. The Rev. Herbert W. Prince, rector of the Church of the Epiphany, will officiate and dedicate a memorial room in the home named by St. Margaret's alumnae for Miss Sayre.

Dr. Walter Dill Scott, president of Northwestern university, will address the Younger Business Men's class of the Kenwood Evangelical church, 4600 Greenwood avenue, at 12:15 o'clock today. Recent speakers have been John Fletcher, vice president of the Fort Dearborn National bank; Frank Winans, vice president of the National City company; E. D. Sewell, vice president of the Chicago, Milwaukee, and St. Paul railroad; F. A. Murray, western editor of the Wall Street Journal, and Henry H. Kennedy, attorney; and among those who have promised to speak soon are President Judson of Chicago university and ex-President William Howard Taft; Harry A. Wheeler, vice president of the Union Trust company; Joseph R. Noel, Chicago Association of Commerce; and John G. Shedd, president of Marshall Field Co.

The interest in the class meetings reflects the success of an important movement headed by the Rev. Dr. A. J. McCartney, under the auspices of the Chicago Association of Commerce, to bring the city's business men and preachers into close and continuous contact for mutual discussion of the interdependent phases of ethical and economic problems.

Julia Gay Memorial Methodist Episcopal church at Garfield boulevard and South Paulina street, will hold a debt raising rally this afternoon for the church edifice, which was built nine years ago at a cost of $35,000. An indebtedness of $6,000 now remaining will be raised today, it is hoped, through the efforts of the Rev. Dr. F. D. Stone, district superintendent, and the pastor, the Rev. Dr. John Hall.

The movement for a community Sunday afternoon at Lincoln Center, 700 Oakwood boulevard, Joseph M. Artman, director, will reach its climax today with the recital at 3 o'clock by Carl Sandberg, for after that the programs will be suspended until fall. The subjects at Lincoln Center Sunday afternoon have ranged from poetry to politics, and from science to love. On last Sunday afternoon the mixed audience of colored and white people talked over the problem of race relatives, Graham R. Taylor of the Chicago commission on race relations and William Pickens of the National Association for the Advancement of Colored People, being the speakers. A twenty-five piece orchestra adds to the program of these neighborhood gatherings under the leadership of Dr. Cronkrite.

Revival services will be held this afternoon and evening in the assembly hall of the Chicago Normal college at 69th street and Stewart avenue, when Luke Rader, brother of Paul Rader, the evangelist, will speak on "Where Are We in Prophecy?" and Robert R. Brown will discuss "What Is Next?" The services are under the auspices of the Christian and Missionary alliance, of which Mr. Brown is the district superintendent.

SERMONS AND SERVICES IN CHICAGO CHURCHES TODAY

NOTICE.

Announcements for this column must reach THE TRIBUNE by Thursday morning. Address Religious Editor, THE SUNDAY TRIBUNE.

BAPTIST.

Belden Avenue, Belden-av. and Halsted-st. The Rev. J. W. Hoyt, 11 a. m.: "What Responsibility Has the Church to the Masses?" 7:45 p. m.: "After Jesus Comes Again; Then!"

Englewood, 6248 Stewart-av. The Rev. George R. Stair. 10:30 a. m.: "The Man Who Never Comes Down." 7:30 p. m.: "A Worried Housekeeper."

First, 7035, S. 30th st. 11 a. m.: "The Young Man Who Failed." the Rev. A. G. Baker. 8 p. m.: "The Great Commission," the Rev. F. C. Sitler.

Hyde Park, 5600 Woodlawn-av. The Rev. Charles K. Gilkey. 11 a. m.: "The Practice of Kindness, the Rev. L. A. Crandall. 8 p. m.: "The Analyst and the Devotee," the Rev. J. B. Ostergren.

La Salle Avenue, 1219 N. La Salle-st. The Rev. Joseph B. Rogers. 11 a. m.: "The Power of Well Directed Enthusiasm." 7:45 p. m.: "The Challenge of Christ to the Human Soul."

Lorimer Memorial, 7300 St. Lawrence-av. The Rev. Charles B. Althoff. 11 a. m.: The Rev. Edgar A. Woolhouse. 7:45 p. m.: "The Young Man."

Normal Park, 7000 Stewart-av. The Rev. Charles T. Holman. 10:45 a. m.: "The Church's Opportunity with the Young." 7:30 p. m.: "Capt. Bickel of the Inland Sea."

Temple, Cortland-st. and Humboldt-blvd. The Rev. Robert A. MacMullen. 11 a. m.: "The Society of Jesus." 7:45 p. m.: "A Vital Question and a Practical Answer."

Western Avenue, Western and Warren-avs. The Rev. Alfred C. Drummond. 11 a. m.: "Broken Chains." 7:45 p. m.: "The Divine Gift of Life"

Woodlawn, University-av. and 62d-st. The Rev. M. P. Boynton. 10:30 a. m., 7:45 p. m.

CHRISTIAN SCIENCE.

Subject: "Probation After Death."

First, 4017 Drexel-blvd. 10:45 a. m. and 7:45 p. m.

Second, Wrightwood and Pine Grove-avs. 10:45 a. m. and 7:45 p. m.

Third, 2151 Washington-blvd. 10:45 a. m. and 7:45 p. m.

Fourth, 6050 Harvard-av. 10:45 a. m. and 7:45 p. m.

Fifth, 4840 Dorchester-av. 10:45 a. m. and 7:45 p. m.

Sixth, 11321 Prairie-av. 10:45 a. m.

Seventh, 5318 Kenmore-av. 10:45 a. m. and 7:45 p. m.

Eighth, 4359 Michigan-av. 10:45 a. m. and 7:45 p. m.

Ninth, 6150 Woodlawn-av. 10:45 a. m. and 7:45 p. m.

Tenth, 5040 Blackstone-av. 10:45 a. m. and 7:45 a. m.

Eleventh, 2840 Logan-blvd. 10:45 a. m. and 7:45 p. m.

Twelfth, Waveland-av. and Rokeby-st. 10:45 a. m. and 7:45 p. m.

Thirteenth, 10317 Longwood-dr. 10:30 a. m.

Fourteenth, Sunnyside-av. and Paulina-st. 10:45 a. m. and 7:45 p. m.

Fifteenth, 233 N. Central-av. 10:45 a. m. and 7:45 p. m.

Sixteenth, 1716 Lunt-av. 10:45 a. m. and 7:45 p. m.

CONGREGATIONAL.

Green Street, 5600 Green-st. The Rev. F. C. Ellis. 11 a. m.: "Wide Awake." 7:30 p. m.: "Heroes of the Faith: Isaiah."

New England, Dearborn-st. and Delaware-pl. 10:45 a. m.: "Five Loaves and Two Fishes." 7:45 p. m.: "The Unavoidable Christ."

South, Drexel-blvd. at 40th-st. The Rev. T. Yeoman Williams. 10:30 a. m. ["The Ways of God"] and 7:30 p. m.

Wellington Avenue, Wellington-av. near Broadway. The Rev. Van Ogden Vogt. 11 a. m.: "The Dreams of Youth and of Age."

DISCIPLES OF CHRIST.

Ashland, 62d and Laflin-sts. The Rev. J. M. Rudy. 11 a. m.: "What Can We Do for the Children?" 8 p. m.: "When and How We Were Converted."

Evanston, Greenleaf-st. and Maple-av. The Rev. Orvis F. Jordan. 11 a. m.: "Is the Church Fair to Its Ministers?" 8 p. m.: "Princess Salome."

Irving Park, Cullom and Kildare-avs. The Rev. W. G. Winn. 11 a. m.: "Positive Values in Religion-Worship."

Jackson Boulevard, Jackson-blvd. near Western-av. The Rev. Austin Hunter. 11 a. m. and 7:45 p. m.: "The Religious Education of Children." Mrs. Venice B. Jackson.

North Shore, Magnolia-av. and Ainslie-st. The Rev. A. L. Willis. 11 a. m.: "The Gospel of Ministry."

Oak Park, Jackson-blvd. and Cuyler-av. The Rev. Ralph Nelson. 11 a. m.: "Why Are We Christians?"

University, 5700 University-av. The Rev. Edward S. Ames. 11 a. m.: "H. G. Wells' 'Outline of History.'" 4:30 p. m.: Vespers.

EPISCOPAL.

Advent, Logan-blvd. and Francisco-av. The Rev. Gerald G. Moore. 7:30 and 11 a. m. and 7:45 p. m.

Ascension, 1135 N. La Salle-st. The Rev. W. B. Stoskopf. 8 and 11 a. m. and 7 p. m.

Atonement, 5749 Kenmore-av. The Rev. F. S. Fleming. 7:30 and 11 a. m. and 5 p. m.

Calvary, 3162 W. Monroe-st. The Rev. H. R. Neely. 7:30 and 11 a. m. "Every Good Gift." 7:45 p. m.: "The Gospel According to St. Mark."

Christ, 6500 Woodlawn-av. The Rev. H. J. Buckingham. 7:30 and 11 a. m. and 7:45 p. m.

Epiphany, Ashland-blvd. and Adams-st. The Rev. Herbert Prince. 7:30 and 10:45 a. m. and 8 p. m.

Grace, 1439 S. Wabash-av. The Rev. Walter S. Pond. 8 and 11 a. m. and 8 p. m.

Our Savior, 530 Fullerton-pkwy. The Rev. F. L. Gratiot. 8 and 11 a. m.: "Christian Discipleship." 8 p. m.: "The History and Meaning of Creeds."

Redeemer, 6th-st. and Blackstone-av. The Rev. J. H. Hopkins. 8 and 11 a. m. and 7:30 p. m.

St. Chrysostom's, 1424 N. Dearborn-st. The Rev. Norman Hutton. 8 and 11 a. m. and 4:30 p. m.: The Rev. Robert B. Kimber.

St. Elizabeth's, 6200 St. Louis-av. The Rev. E. V. Griswold. 8 and 11 a. m.

St. Michael and All Angels, 34th-st. and Oak Park-av. The Rev. S. R. S. Gray. 7:30 and 11 a. m.

St. Matthew's, Hermitage-av. and Marquette-rd. The Rev. E. V. Griswold. 7 a. m. and 7:30 p. m.

St. Peter's, Belmont-av. at Broadway. The Rev. H. L. Bowen. 7:30 and 11 a. m. and 7:45 p. m.

St. Simon's, Leland and Racine-avs. The Rev. James B. Haslam. 7:30 and 11 a. m. and 8 p. m.

Trinity, 26th-st. and Michigan-av. The Rev. Frederick C. Grant. 8 and 11 a. m.: "Christ's Victory." 4:30 p. m.: "The Jewish Question."

JEWISH.

Sinai Temple, 4600 Grand-blvd. The Rev. Emil G. Hirsch. 10:30 a. m.: "Egypt and Israel."

LUTHERAN.

Christ, Hoyne-av. and Augusta-st. The Rev. E. F. Haertel. 10:45 a. m.

Christ, Harvard-st. and East-av., Oak Park. The Rev. E. T. Lams. 9:30 a. m. [German] and 11 a. m.: "Two Points Regarding Judgment Day."

Epiphany, Sacramento-blvd. and Lexington-st. The Rev. M. E. Boulton. 11 a. m.: "Christianity's Vitality." 7:45 p. m.: "The Word of Hope."

Emmans, California-av. and Walnut-st. The Rev. M. Fueling. 9:30 and 10:30 a. m. and 7:45 p. m.

Grace, Augusta-st. and Bellforte-av., Oak Park. 9:45 a. m. [German] and 11 a. m.

Irving Park, Belle Plaine and Harding-avs. The Rev. Joshua Oden. 10:45 a. m.: "Christ Can Satisfy."

Mount Olivet, Irving Park-blvd. and Trinp-av. The Rev. Bernard H. Hemmeter. 11 a. m.: "The Comforter."

Olive Branch, Montrose-blvd. and Whipple-st. The Rev. Bernard H. Hemmeter. 7:30 p. m.: "Pinal."

Pilgrim, Cuyler-av. and Lincoln-st. The Rev. H. C. Steinhoff. 10:45 a. m. and 7:45 p. m.

Redeemer, Princeton-av. and 60th-pl. The Rev. G. Schuessler. 10:45 a. m. and 7:45 p. m.

St. James', Garfield-av. and Fremont-st. The Rev. Karl Schmidt. 10 a. m. [German] and 11 a. m.

St. John's, 305 Circle-av., Forest Park. The Rev. John M. Wagner. 7:45 p. m.

St. Luke's, 5916 Rice-st. The Rev. H. A. Preus. 11 a. m.: "A Royal Priesthood."

St. Paul's, Washtenaw-av. and Hirsch-st. The Rev. Orlando Ingoldstat. 10:45 a. m.: "Christ's Estimate of Worldly People." 7:45 p. m.: "The Life of the World to Come."

Trinity, 31st-st. and Lowe-av. The Rev. Arthur Both. 10 a. m. [German].

Windsor Park, 7600 Saginaw-av. The Rev. Arthur Raub. 10:45 a. m.: "Sorrow Turned Into Joy." 7:45 p. m.: "What Is Eternal Life."

METHODIST.

Asbury, 3115 Parnell-av. The Rev. Frank C. Bruner. 10:45 a. m.: "Gospel According Gospel of Abraham Lincoln." 7:45 p. m.: "Gospel in Agriculture."

Chicago Lawn, St. Louis-av. and 63d-pl. The Rev. Truman K. Greene. 11 a. m.: "Conventional vs. Progressive Righteousness." 8 p. m.: "The Process of Becoming a Christian."

First, Clark and Washington-sts. The Rev. John Thompson. 10:45 a. m.: "His Significant Name." the Rev. W. C. Hansen. 7:30 p. m.: "The Challenge of the City." Lt. F. F. Bower.

Julia Gay Memorial, Garfield-blvd. and Paulina-st. The Rev. John Norris Hall. 11 a. m.

Oakland, Oakwood-blvd. and Langley-av. The Rev. A. L. Young. 11 a. m.: "The Harness of Life." 8 p. m.: "Hypocrites: Who They Are and Where to Find Them."

St. James', 46th-st. and Ellis-av. The Rev. William R. Wedderspoon. 11 a. m.: "Joyous Certainty in a Distraught Age." 7:45 p. m.: The Rt. Rev. Frank M. Bristol.

Sheridan Road, Sunnyside and Hazel-avs. The Rev. Walter C. Scott. 11 a. m. and 8 p. m.

Sheridan Road, 912 Sheridan-rd. The Rev. Walter B. Murray. 4 p. m.: "The Most Universal Human Failing."

Swedenborg, 14 N. Sacramento-blvd. The Rev. John Headsten. 11 a. m.: "The Word or What Is Divine Revelation?"

PRESBYTERIAN.

Calvary, Jackson-blvd. and Keeler-av. The Rev. Ralph D. Kearns. 10:30 a. m.: "The Sympathy of Jesus." 7:45 p. m.: "Masonry and Life."

Drexel Park, 6400 Marshfield-av. The Rev. Clinton C. Cox. 11 a. m.: "Luther and His Convictions." 7:45 p. m.: "Arthur and Guinevere. The Factors of a Broken Home."

First, Grand-blvd. and 41st-st. The Rev. William Chalmers Covert. The Rev. Alva Vest King. 10:30 a. m. The Rev. Charles W. Gordon." 7:45 p. m.: "The Chicago Crime Commission." Col. H. B. Chamberlin.

Hyde Park, Blackstone-av. and 53d-st. 11 a. m.: The Rev. J. G. K. McClure. 7:45 p. m.: The Rev. Frederick F. Shannon.

Second, Michigan-av. and 20th-st. The Rev. Joseph Sibley. 11 a. m. and 8 p. m.

Third, Ashland-blvd. and Ogden-av. The Rev. Charles Stevens. 10:30 a. m.: "The Finishing Touch." 7:45 p. m.: "The Same Friendship."

ROMAN CATHOLIC.

Holy Name cathedral, 30 E. Superior-st. Low mass at 6 a. m. and hourly thereafter, with high mass at 11 a. m. 7:30 p. m.: Vespers.

St. Mary's, Wabash-av. and 9th-st. 3, 6, 7, 8, 9, 10, and 11 a. m.

St. Patrick's, Adams and Desplaines-sts. The Rev. William J. McNamee. Masses: 3:30, 6, 7, 8, 9, and 10 a. m. and 12:10 p. m.: high mass, 10:45 a. m.

St. Peter's, Clark and Polk-sts. Masses, 5:30, 7, 8, and 9; high mass, 10:15. Benediction, 3 p. m.

SUNDAY EVENING CLUB.

Chicago, Orchestra hall. 7: "Stories of the Early Church." Clifford W. Barnes. 8: "A Modern Man's Religion," the Rev. Charles W. Gordon.

UNITARIAN.

First, Woodlawn-av. and 57th-st. The Rev. W. Hanson Pulsford. 11 a. m.: "Making the Most of Life."

Unity, Barry-av., near Broadway. The Rev. Fred V. Hawley. 11 a. m.: "The Soul's Victory."

MISCELLANEOUS.

Chicago Society of Applied Psychology, 410 S. Michigan-blvd. 3 p. m.: "Psycho-Analysis." Mrs. M. C. Ford.

Christadelphians, 811 Masonic temple, 10:45 a. m.: "What of the Future?" A. McDonald.

Ethical society, 410 S. Michigan-av. 11 a. m.: "Dante's Ideal of World Organization: A Sixth Century Tribute." Horace J. Bridges.

First Unity society, 431 S. Wabash-av. 11 a. m.: "The Purpose of Experience." W. I. Hoschouer.

Grace Reformed, 2658 Jackson-blvd. The Rev. Melvin E. Beck. 11 a. m.: "The Glory of the Son of God." 7:30 p. m.: "What Christ Suffered for You."

Independent Religious society, Grand Opera house. The Rev. M. M. Mangasarian. 11 a. m.: "Four Rationalists."

New Humanity, 902 Masonic temple. 3 p. m.: "Be of Good Cheer," Mrs. P. K. McArthur.

North Side Society of Applied Psychology. Wilson and Clifton-avs. 8 p. m.: "Point of Applied Psychology."

People's, 4650 Sheridan-rd. The Rev. Preston Bradley. 10:30 a. m.: "The Golden Rule in Business—Will It Work?"

Sheffield, Wilson and Ashland-avs. The Rev. Will F. Shaw. 11 a. m. ["God's Charter for Good Works"] and 7:45 p. m.

The Pledge of Purity
Creamy Quality Temptation Chocolates

—insist

every time you stop at "the candy counter" that the clever salesman gives you none other than

Creamy Quality *Temptation* TRADE MARK Reg. Chocolates

—that genuinely "tempting" candy which meets all comers with an established precedent for superiority.

GALLANIS BROTHERS, CHICAGO

CAUGHT WITH THE GOODS

GOVERNMENT GOODS

and other Merchandise must be sold regardless of cost or value. Follow the crowds to Chicago's greatest sale. No other store like this.

23 West Monroe Street

In the building formerly occupied by AMERICAN EXPRESS CO.

Just a few of the wonderful bargains:

WILSON'S CERTIFIED BRAND APRICOTS 35c Values, **15c**

HIGH GRADE COFFEE Regular 35c lb. Value. Special 3 lb. can, per lb., **20c**

OPLER BROS.' COCOA In Large Glass Mason Jars, 35c Values, **15c**

EVAPORATED MILK High Grade, Small Can, **5c**

MEN'S SILK SHIRTS $4.00 Values, **$1.98**

LADIES' SILK STOCKINGS 50c Values, **15c**

MEN'S PONGEE $3.00 SHIRTS **$1.49**

Fancy Red CHINOOK SALMON 25c Values, **12c**

O. D. BREECHES, Cotton, 49c

PONCHOS Almost New, **98c**

Sliced PINEAPPLES 2½ Can, 55c Value, **25c**

Yellow Cling PEACHES 2½ Can, 40c Value, **20c**

O. D. SHIRTS Cotton Rec., **69c**

MEN'S MUNSON LAST ARMY SHOES **$3.98**

OFFICERS' DRESS SHOES Extra Special, **$5.95**

All Wool Army Blankets, slightly imperfect, **$2.75**

Men's New Process Underwear **98c**

Comforts—Rec. Special, $1.98 and **98c**

Union Suits, spring wts., values to $2.50 **98c**

MOLESKIN COATS Values to $25, **$9.90**

SUGAR CORN BIG VALUE, **6c**

ARMY SHOES Army Shoes Rec., Brand New Soles and Heels, **$1.45**

Army Blankets Wool Rec., values now to $7, while they last, **$1.95**

OVERCOAT-RAINCOATS COMBINATION, **$5.75**

SWEATERS Values to $6.00, NEW, **$1.98**

ASPARAGUS 50c Values, **19c**

MEN'S SUITS Values to $30, **$13.75**

PHEZ JAM Orlington Brand, 45c Values, **19c**

Leatherette Coats, value $25.00, at **$9.85**

23 West Monroe Street

FEW DOORS WEST OF STATE ST.

In Building Formerly Occupied by

AMERICAN EXPRESS COMPANY

OPPOSITE MAJESTIC THEATER

Sale Conducted by Barney Grosberg

RESORTS AND HOTELS

CRANE SANITARIUMS Elmhurst, Ill. Phone 50. Something different—stubborn and chronic cases a specialty. Special diets and modern treatments. 18 years of successful treatments. Diamond Lake Health Resort Association. Booklet.

GRAND HOTEL MACATAWA, MICH. A most prominent resort overlooking Lake Michigan. All amusements. Excellent table. Will open as usual under the same management as previous years. MRS. J. F. HURLBUT, Prop.

RESORTS AND HOTELS

Hotel Macatawa

and New Annexes on Lake Michigan

MACATAWA PARK, MICH.

Family resort. Open now on European plan. Change to American plan June 15th. Usual first class service and accommodations. Rates reduced 25 to 33 1-3 per cent.

S. A. MILLER, Manager.

RESORTS AND HOTELS RESORTS AND HOTE

Economical Living!

When you add together today's rentals, maid's wages, laundry, gas, electricity, depreciation on rugs and furniture, and all the other extras that "keeping house" in an apartment includes, you will discover it costs more and you get far less than at the Somerset.

Here one moderate rental pays for practically everything but the cost of your food.

For instance, two persons may secure a delightful apartment at the Somerset for $150 to $200. This includes a big, sunny, elegantly furnished living room with concealed wall beds—a bedroom by night; big dressing room with enormous wardrobe and dressing table; bath with shower; breakfast room, kitchenette, linen, silver, maid service, gas, electricity; spacious closet room.

Are you tired of having *all* your meals in restaurants? Do you long for a home-cooked meal? Somerset kitchenettes are *practical;* and *economical,* too.

Apartments without kitchenette are $100 and upwards. Not an ordinary little hotel bedroom, but a big, exquisitely furnished living room, with concealed wall-bed, dressing room with wardrobe and dressing table, and tiled bath with shower. Complete hotel service. Families of refinement will find the Somerset an ideal home.

LOCATED at Sheridan Road and Argyle, overlooking the lake. Elevated, surface and motor-bus transportation.



Hotel Somerset



Sisson

LAKE MICHIGAN AT FIFTY-THIRD STREET

Chicago's choicest location for a Summer Residence—an exclusive, aristocratic neighborhood.

The SISSON offers the unusual in SERVICE—combining the quiet refinement of the home with the luxuriousness of Chicago's most elegant and distinctive hotel.

Here everything combines—location, building, appointments, service, transportation and clientele—to create the atmosphere that makes living worth while.

Single rooms and two to six room apartments now available at recently revised and very attractive rates.

Evening Dinners, $1.50 and $2.50 *Concert Every Evening*

Fairfax 1000 P. F. CARL LETSCH, MGR.

Evanston Hotel

Evanston—a Suburb of Chicago

ALL the luxurious appointments of the modern European plan Hotel and all the residential conveniences of the home—a palatial, fireproof, homey hotel in which one truly lives, remote from household cares, and with every want anticipated.

20 Minutes from the Loop, Shopping District and Theatres

SUBURBAN peace, with the pure air from Lake Michigan, an environment of refinement and companionship of the cultured; a home in which parents and children alike find red-blooded health, free from the grime and clatter of the city.

Excellent Cuisine—Moderate Rates

Forest Ave. and Main St., EVANSTON, ILL.

L. H. FIELD, Manager. Phone Evanston 5000

The Lindlahr Sanitariums

CHICAGO AND ELMHURST, ILL.

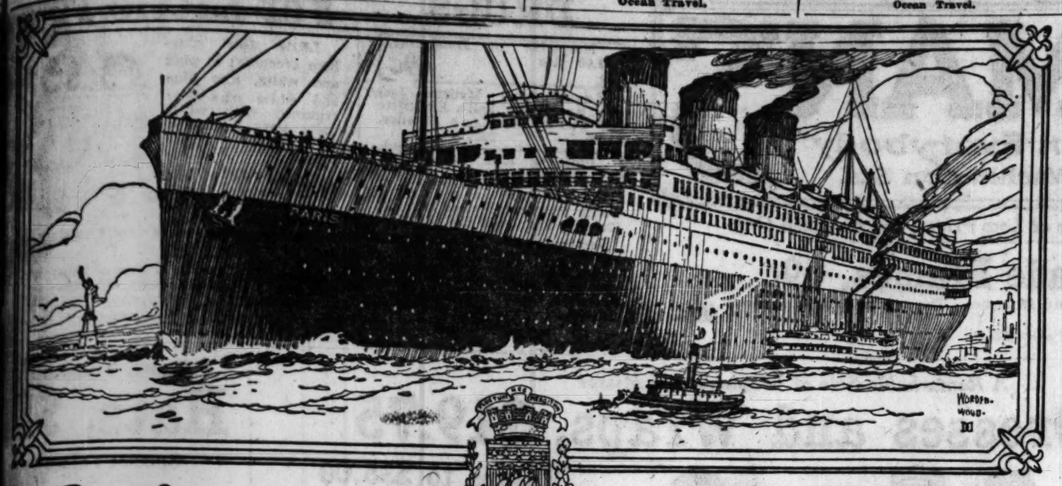
You choice of city and beautiful country surroundings. No drugs, no surgical operations. Up-to-date natural methods. Twenty years' record for splendid success in the treatment of chronic ailments. Write for descriptive literature.

Lindlahr Nature Cure Institute

523 Ashland Blvd., Chicago Tel. Monroe 6043

Save Railroad Fare—Lockaley Lodge, Delavan, Wis., only 6½ hours from Chicago. In beautiful lakes—fishing—tennis—golf. Table of splendid meals. July rates, $25 per week. August rates, $30.00 per week. Booklet.

HOTEL MINIER On Lake Geneva. Open May 1. New management. For folder write H. B. SMITH, Prop., Fontana, Wis.



First Voyage of

The New Queen of the Seas

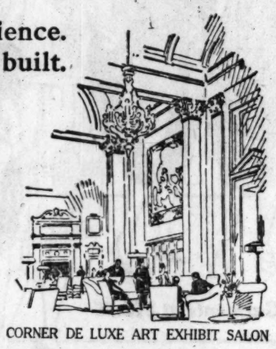
One of the Largest Steamers Afloat
33,700 tons—45,000 horsepower

A Monument to French Art and Science.
Considered the most beautiful Ship ever built.

Sailing from New York, June 23rd

S. S. Paris, the newest, largest, most magnificent French ocean liner ever built makes its maiden voyage from New York on June 23rd. The supreme example of marine science, a masterpiece of artistry and taste, unsurpassed by any vessel afloat in luxuriousness, comfort and convenience.

FROM the moment the traveler steps on board the *Paris*, he is in the sunny land of France with all its subtle charm and beauty. From the grand luxe, six-room suites to the simplest cabin, every feature of the ship attests the artistic genius of France. Famous artists and decorators have joined to make the *Paris* the most beautiful and magnificent of vessels. Panelling, and columns of rarest woods, exquisite frescoes and paintings, an exhibition gallery of works of art, a gymnasium, a Punch and Judy Show for the young of all ages, and an Aquarium, are but a few of its interesting features.



CORNER DE LUXE ART EXHIBIT SALON

IN ADDITION to beautiful surroundings, is the celebrated cuisine and thoughtfulness and courtesy of the world-famed French Line service, which complete the comfort and pleasure of the traveler.



GRAND STAIRWAY

The Paris, with its displacement tonnage of 37,000, is 768 feet long, 86 feet wide and 60 feet deep, and carries 3,240 passengers and a crew of 664. It is a quadruple screw oil burner developing 45,000 horsepower and a speed of 22 knots. It is equipped with every twentieth century device for safety, including a double bottom hull; 15 water-tight compartments; most modern lifeboats; a submarine signal apparatus for traveling through fog, and a powerful motorboat equipped with wireless.

The "PARIS"

FRENCH LINE—*Compagnie Générale Transatlantique*—

Chas. Kozminski Co., Inc., G. W. A., 133 N. Dearborn St. Phone Central 5232

RESORTS AND HOTELS

The Windermere

Guests of The Windermere enjoy at once the solid comforts of the home with the refinements and conveniences of modern hotel life. European and American Plan.

Excellent Table d'Hote Dinners, $1 to $1.50. Club Breakfasts and Luncheons a la carte.

Twelve minutes from the heart of town.

Phone or Write

THE WINDERMERE
56th Street and Cornell Avenue
Telephone - Dorchester 100

RESORTS AND HOTELS

Prince George Hotel 5th Ave & 28 St. New York

500 Rooms, Each with Bath
Rooms with Bath $1.50 and $3.00, up
Two Persons $3.50 and up
Parlor, Bedroom and Bath, $5.00 and up
Rooms with toilet and running water, $1.00

In the very center of New York's business and social activities.

Metropolitan in its appointments and operation, yet known best of all for its homelike quiet and for the unfailing comfort that its guests expect of it.

George H. Newton, *Manager*

RESORTS AND HOTELS

Vacation Trips
Write for folder
YELLOWSTONE
CALIFORNIA
ALASKA
Glacier National Park
New York and East
Quebec and 1000 Islands
Niagara Falls
Mackinac Island
Two tours to France, Italy, Switzerland, Belgium and the Battle Fields June 27 and Sept. 10.
2000 Satisfied Patrons
The Powers Tours
R. 46, 188 N. LaSalle St.
Franklin 4787 Chicago

The Balsams
Dixville Notch, N.H.

A MAJESTIC RESORT HOTEL
Picturesquely Located Among the Hills and Lakes of Scenic New Hampshire
18-HOLE GOLF COURSE
Strictly Fireproof. Every Convenience.
4,500 Acre Estate. Every Sport.
Broker's Office, Direct N. Y. Wire.
N. Y. Booking Office, Town & Country, 8 West 40th St. Tel. Vanderbilt 2290
LUKE GLENNON, Mgr.

Lauder's River Trips
Mississippi, Ohio, Tennessee Rivers
1,700 MILES, 7 DAYS $52
(Meals and berth included)
Leaving dates: April 22 and every Monday morning from May to October. Send for circular.
WILLIAM LAUDER,
5703 Maryland Ave. Phone Midway 5845

RESORTS—FOREIGN

GREAT EASTERN RAILWAY OF ENGLAND

CATHEDRAL ROUTE
East Anglia. Home of the Pilgrim Fathers, Dickens and Tennyson Districts. Seaside Resorts. Golf.

THE FELIX HOTEL
FELIXSTOWE, ENGLAND
The most magnificently appointed establishment on the East Coast of England, owned and managed by the Great Eastern Railway Company. Illustrated brochure on request.

HARWICH ROUTE
England to the Continent
via HARWICH and HOOK OF HOLLAND
Also via HARWICH and ANTWERP
New Service Commencing June, 1921
DIRECT TO BATTLEFIELDS
VIA HARWICH - ZEEBRUGGE
Luxurious Steamers—Pullman Car Trains
Apply for illustrated booklet, "*The World War Battlefields of Belgium and France.*"
H. J. Ketcham, Gen. Agt.
311 Fifth Av. (at 32d St.), New York

RESORTS AND HOTELS



NIPPON YUSEN KAISHA

Fast Palatial Passenger Steamships of 21,000 Tons to

JAPAN, CHINA AND MANILA

From Seattle to Hong Kong via Yokohama, Kobe, Nagasaki, Shanghai and Manila

ALSO FREIGHT SERVICES
Seattle to the Far East—Fortnightly. New York to the Orient via Panama—Frequently. New York to British Indian Ports—Monthly. For particulars of Passage or Freight apply to Company's Offices.

406 RAILWAY EXCHANGE, CHICAGO
EQUITABLE BUILDING, NEW YORK
COLMAN BUILDING, SEATTLE

TOWLE TOURS

BULLETIN



FOR FURTHER INFORMATION WRITE OR PHONE
T & S TOURS Co
N. L. TOWLE, President
109 W. JACKSON BLVD. Phone HARRISON 5232-5233

RESORTS AND HOTELS

The Charms of the Wilds With the Comfort of the City

Here is a place you will either fall in love with and come back year after year, or it will bore you. You can bring your entire family and every one can enjoy themselves. You've a choice of duck hunting, game fishing, including the muskie, boating, tennis or loafing. Mail postal today for copy of "Your Vacation."

Elk Lake Inn, Williamsburg, Mich.

The TRAYMORE ATLANTIC CITY
World's Greatest Hotel Success

RESORTS—FOREIGN Ocean Travel. | RESORTS—FOREIGN Ocean Travel. | RESORTS—FOREIGN Ocean Travel.

RAYMOND-WHITCOMB

The Best in Travel — TOURS & CRUISES — The Best in Travel



NORTH CAPE CRUISE Sailing from New York on June 25, 1921

The first cruise ever to sail from New York direct to the "Lands of the Midnight Sun." Visiting Iceland, the North Cape, the Fjords of Norway, England, Scotland, Holland and Belgium. Rates $850 and upward.

As a six weeks' vacation or as a prelude to travel in Europe, it offers you the most attractive travel opportunity of the coming summer.

EUROPE

Frequent tours of varied length and itineraries, including all the countries of Western Europe, with their great cities and other places of interest.

Other tours to the Pacific Northwest, California, South America, Japan-China, Round the World.

Send for the booklets that interest you.

RAYMOND & WHITCOMB COMPANY
112 South Dearborn Street CHICAGO Telephone: State 6396

COOK'S

TRAVEL SERVICE

EUROPE—Our illustrated booklets include a large variety of itineraries for Escorted Travel. Our parties are leaving by luxurious steamers at short intervals, during April, May and June. Particularly attractive, too, are our inclusive independent Tours arranged for Individuals, Families and small Parties, covering transportation, hotel accommodations, sight-seeing, private guides—when desired, etc. Another very attractive program is offered in our Tour de Luxe to the *NORWEGIAN FJORDS*, and including visits to LONDON and PARIS (battlefields). This tour sails from New York June 18th, and will arrive back in New York August 15th.

CALIFORNIA—Most interesting tours, offering complete relaxation and covering the "Golden West"—Grand Canyon, Apache Trail and the "American Riviera" of Pacific Coast resorts.

NATIONAL PARKS—"The Land of Glaciers." Miles of beautiful subalpine gardens, snowfields and huge glaciers, picturesque mountain trails and ranges.

ALASKA—A fascinating cruise via the famous Inner Passage, embracing calls at Alert Bay, the age-old Indian Village; Ketchican, well-known salmon canning centre; the famous Klondike Region, etc.

BERMUDA—Frequent departures. Our interesting Summer programs are now ready and are exceedingly well planned.

AROUND THE WORLD—A most fascinating trip around the world, the first after an interval of seven years. There will be two westward and two eastward tours, commencing respectively from the Pacific Coast September 3rd and October 1st and from New York October 15th and November 26th. The itineraries are the best that have yet been planned and are sufficiently flexible to align with individual desires.

Booklets and other information gladly furnished on request.

STEAMSHIP TICKETS by all Lines—Hotel & Train Reservation—Courier Service—Travelers' Cheques

THOS. COOK & SON
203 South Dearborn Street, Corner Adams. Chicago.
Telephone Harrison 2141

R.M.S.P. to EUROPE

"The Comfort Route"

NEW YORK—CHERBOURG
SOUTHAMPTON—HAMBURG

Fortnightly by "O" Steamers

ORBITA	- -	MAY 21—JULY 2
OROPESA	- -	JUNE 4—JULY 16
ORDUNA	- -	JUNE 18—JULY 30

First, Second and Third Class Passengers

NORWAY CRUISES
From England in June, July and August to the beautiful Norwegian Fjords by R. M. S. P. AVON

The ROYAL MAIL STEAM PACKET CO.
SANDERSON & SON, AGT., 117 W. Washington St., Chicago
Phone Dearborn 1367
Or Any Steamship Ticket Agent

U. S. MAIL STEAMSHIP COMPANY 100% American 100% Service

NEW YORK—PLYMOUTH
—BOULOGNE—LONDON—
First class only—Luxurious new 16 knot ships

OLD NORTH STATE: May 3—June 7
PANHANDLE STATE: May 24—June 28

NEW YORK—BOSTON—NAPLES
GENOA: Cabin and 3d Class

POCAHONTAS: May 21—June 13
*PRINCESS MATOIKA: June 4—July 16
*Does not call at Boston, eastbound.

NEW YORK—BREMEN—DANZIG
Cabin and 3d Class

ANTIGONE: May 3—June 15
SUSQUEHANNA: May 21—July 5
HUDSON: May 28—July 13

H. CLAUSSENIUS & CO.
120 N. La Salle Street
Phone Franklin 4130

Around the World

Seven months of intensely interesting travel to lands strange and beautiful with select and limited party—by De Luxe steamers, trains and automobiles, and stopping only at hotels of the highest class. This delightful world tour covers 30,000 miles and takes you to France, Palestine, Egypt, Ceylon, India, Burma, Malay Peninsula, Straits Settlements, Java, China, Japan, Hawaii, etc.—arriving in Japan at Cherry Blossom time. Sailing eastward October 25th on one of the largest steamers afloat, with every accommodation, and with every detail carefully arranged for the comfort, convenience and pleasure of the party.

Other tours to all parts of Europe—South Africa, United States National Parks.

Send for booklet desired.



WOODS TOURS
WALTER H. WOODS COMPANY
LITTLE BUILDING . . . BOSTON

AMERICAN EXPRESS TICKETS AND TOURS

Steamship Tickets for All Lines
Choice Accommodations at Tariff Rates.
Special service in securing passports, vises and sailing permits. Itineraries prepared. Sleeping car and hotel reservations made in advance, at home or abroad.
Send for "Ocean Sailings"

TRAVEL

Travel was never more interesting, more profitable than now, as the world emerges into a new day. With conditions changed and changing, the need for EXPERT TRAVEL SERVICE was never so great.

EUROPE

Pre-war standards of comfort now found everywhere along our routes. Our illustrated booklet "Europe 1921—Conducted Tours" offers 28 tours of different lengths and prices.

Next sailings from New York, April 28, May 24, and June 2.

Groups limited to fifteen members.

NATIONAL PARKS

Send for our booklet, "National Parks Tours, 1921." Every American should some time make The Great Circle Tour of 9 National Parks—the incomparable circle of Nature's Masterpieces. Shorter tours for those whose time is limited. Bookings should be made now.

ALASKA

Five tours, including Lake Atlin and the Yukon to Dawson, combined with transcontinental trips through the Canadian Rockies. Illustrated booklet ready.

ROUND THE WORLD

Life's Greatest Travel Experience. Seven Tours, August to January. Small select parties. Write for booklet.

JAPAN—CHINA

Summer Vacation in the Orient. Party sailing June 25. 103 days $2,300. Autumn sailings Aug., Sept., Oct. Write for booklet.

INDEPENDENT TOURS

American Express independent inclusive price tours give a complete travel service for the independent traveler. Under this plan you have in your possession before you start, your transportation, either railroad or steamship, pullman and sightseeing tickets and coupons providing for accommodation at hotels and a neatly bound descriptive itinerary of your entire tour.

Send for "Summer Vacations," a booklet featuring tours in this country, and the "American Traveler in Europe—1921," descriptive of independent travel in Europe.

Wherever you travel carry those Spendable Everywhere—American Express Travelers Cheques.

AMERICAN EXPRESS TRAVEL DEPARTMENT
32 North Dearborn St.
Chicago
State 8200

TRAVEL "SANGER WAY"
12th Successful Season of Western Tours

YELLOWSTONE PARK
First Tour June 18th

GLACIER PARK
First Tour July 17th

ALASKA
First Tour July 24th

Call, Phone or Write
SANGER TOURS
17 N. La Salle St. Franklin 7305

1921 Will Reward FIGHTERS

RESORTS AND HOTELS



When in St. Louis Stop at

Hotel Claridge

St. Louis' New Hotel Beautiful
18th and Locust Sts.

350 rooms, each with private bath and shower, and circulating ice water. The only hotel offering these features at popular prices. Restaurant and cafeteria. High-class service and cuisine.

Rates from $2.50.

J. D. CRAVENS, Manager.

Three Short Blocks North of Union Station.



Colorado—Rocky Mountain Nat'l Park Escorted Tours
All Expenses Included—At Actual Cost.
Everything Arranged in Advance.
Solves the Vacation Problem
Escorted Tours of Rocky Mountain National Park, Denver, Colorado Springs, Garden of the Gods, Manitou, Crystal Park, Summit of Pike's Peak. 900 miles of motoring—leave Chicago every Saturday this summer.
First Tour, June 18th
Ask for booklet with full particulars.
BUREAU OF SERVICE
NATIONAL PARKS AND RESORTS
Chicago & North Western—Union Pacific
148 So. Clark St.—at Adams
Telephone Wabash 9100
Make Reservations Now

Profile House
AND COTTAGES
WHITE MOUNTAINS, N. H.



GOLF, TENNIS, FISHING, MOUNTAIN TRAILS, WOODLAND PATHS; OWN FARM AND DAIRY.
On "IDEAL TOUR"
OPEN JUNE 20th to SEPT. 25th
C. H. GREENLEAF, President
EVERETT B. RICH, Man'g Director
KARL P. ABBOTT, Manager
N. Y. Office: Town & Country, 8 W. 40th St.
Affiliated Hotel—The Vendome, Boston.

SYLVAN SHORES

Beautiful summer homes for refined people. Genuine cedar log bungalows. Completely furnished for housekeeping. Most attractive and complete in Northern Wisconsin. Private garages, boat and boat landing. Excellent fishing and sand bathing beaches. One night from Chicago by train; sixteen hours by automobile. Rented for full season, ten weeks, only. References exchanged. Send for folder. Lake Katherine Improvement Co., Hazelhurst, Wis.

MANTRAP CAMP For Your Summer Outing

Muskellunge and bass fishing. Log cabins among the pines at Mantrap Lake. Beautifully situated. Write for booklet describing accommodations. Special rates to parties for season. Chicago references furnished. Make your reservations now to secure an early choice.
E. M. WILSIE, Prop., Dorset, Minn.

HEALTH RESORTS

SULPHUR LICK SPRINGS
73 MILES FROM CHICAGO
Burlington R. R.

A delightful place to go for mineral baths and for successful treatment for
Diabetes, Bright's Disease, Neuritis, Rheumatism, Gout, Kidney and Liver Troubles.
Make Reservations in Advance or Write for Information
DR. R. C. MILLER, SUPT. Medical Dept.
P. O. Box 59 Wedron, Ill.

North Shore Health Resort

DON'T WASTE MONEY ON RAILROAD FARE

If you are suffering from some chronic ailment, convalescing from an illness, and need fresh air, good food, rest, quiet, baths of all kinds, massage, etc., we have every facility for scientific treatment right here close to Chicago. All the comforts of a resort hotel and a modern sanitarium combined. Send for book.

North Shore Health Resort
WINNETKA, ILL.
Telephone 211



Then send for this free booklet on
Independent Tours to Colorado, Yellowstone, Glacier, Estes, California, Down the St. Lawrence, Circle Tours East, etc.
Phone, write or call
The Harlan Tours
39 W. Jackson
Harrison 1138

1921 Will Reward FIGHTERS

Children's Hair Cutting, 25c—Second Floor—Manicure, 35c—Marcel Wave, 75c—Everything in Hair Goods—Second Floor

HILLMAN'S

"A Store for Everybody"
State and Washington Sts.

We Sell Dependable Merchandise at Low Prices, but for Cash Only

Our Greatest Sale of

Pearl Necklaces



They were sacrificed by a New York importer, with the result that we place on sale Monday the most beautiful collection of pearl necklaces ever offered at this price.

You choose from 16, 18, 24 and 27 inch; in white, pink, cream or Oriental pearl. Many have solid gold clasp. All these necklaces are of filled pearls. Values to $5.00, Monday at **$1**

Hillman's, First Floor.

Pearl Handle

Silverware

With Sterling Silver Ferrules

$1.25 Value at **79c**



A special purchase enables us to offer these at a great reduction. Choice of cake knives, pie knives, bread knives, cold meat forks, berry spoons, gravy ladles, pearl handle knives, pearl handle forks and cheese knives.

Hillman's, First Floor.

Wire Lamp Shade Frames, 69c

500 wire lamp shade frames in sizes 22, 24 and 26 inches. The newest designs, formerly sold up to $1.98; tomorrow, while they last, **69c**

Hillman's, Fourth Floor.

DRUGS

Herpicide or Danderine, $1.00 size at **69c**	
Enos for moths; liquid and sprayer, $1.15.	Madame Isebell's Exquisite Face Powder, 29c.
Pinaud's Eau de Quinine Hair Tonic, **67c**	
Dr. Graves' Tooth Powder; 50c size, 37c.	Borden's Malted Milk; 10 lbs., $3.69.
Jetum straw hat dye, 16c.	Tobey's polish; qt., 75c.
Mennen's shaving cream; 50c size, special, 37c.	Absorbent cotton; sterilized; 1 lb. pkg., 66c.

Hillman's, First Floor.

For Little Tots



Little tots' gingham creepers; in pink and white, also blue and white checks; trimmed with white belt; sizes 6 months to 2 years; special at **79c**

Children's and misses' sateen bloomers; in white, black and flesh colors; elastic waist and knee; sizes 4 to 16 years; at **69c**

Little tots' muslin Princess slips; trimmed with embroidery, ruffle and tucks; sizes 6 months to 2 years; special at **45c**

Hillman's, Third Floor.

Monday—A Great Money-Saving Sale of

Women's Undergarments

of Silk and Cotton



Crepe de Chine Night Gowns

Trimmed back and front with handsome Calais, filet and Cluny pattern laces and ribbon bows; specially priced at **$3.95**

Crepe de Chine and satin bodices; trimmed with attractive laces and georgette; all have ribbon shoulder straps; special at **$1**

Windsor crepe bloomers; elastic waist and knee bands; ruffle trimmed with blue stitching; special at **69c**

Batiste bloomers of dainty flesh color; ruffle trimmed; special at **49c**

Tub silk petticoats; double panel back and front; hemstitched hem; special at **$2.98**

Crepe de chine envelope chemises; yoke trimmed back and front with handsome laces and georgette ribbon shoulder straps; specially priced at **$2.45**

Amifrench night gowns, envelope chemises; double panel petticoats; all beautifully embroidered in dainty designs; specially priced for this sale at **$1.50**

Handsome nainsook gowns, elaborately trimmed with dainty laces; also Windsor crepe night gowns; in pretty figured designs; choice, **$1.50**

Choice of

White petticoats, nainsook and batiste nightgowns, envelope chemises, elaborately trimmed crepe and batiste bloomers. Special at **$1**

Extra Size

Crepe night gowns; in white and flesh color; trimmed with dainty lace edge and blue stitching; sizes 18, 19 and 20, at **$1.95**

Hillman's, Third Floor.

A Remarkable Sale of Women's and Misses'

Silk Dresses and Wraps, $19.75

Values to $35.00



The Garments at $19.75

Here are dresses of Canton Crepe, Georgette Crepe, Kitten's Ear Crepe, Foulards, Taffeta and Crepe Meteor.

A splendid variety of models to choose from, featuring beautiful beaded models, tunic models and pretty combinations of silk and Georgette Crepe, in dark and light shades. Dresses for street, afternoon and dress wear. Very special at **$19.75**

The Wraps are made of the season's most wanted materials. Long, wrappy effects, smartly embroidered and tailored.

Every wrap full lined with fancy silk. Colors are rookie, tan, Pekin, Copen, reindeer, brown and gray. Misses' sizes 14 to 20. Women's sizes 36 to 44. **$19.75**

Hillman's, Second Floor.

Smart, Trimmed

Hats, $5

Special Values



1,500 of the newest models in trimmed hats. Just unpacked, from Eastern designers. Consisting of the summer styles in

Taffetas
Crepe Georgette
Organdie
Hair braids and the straw Combinations

Trimmed in a host of new ideas which are being shown for the first time. At **$5**

Hillman's, Third Floor.

36 inch Silk Embroidered Net Flouncings

An unusually fortunate purchase, enabling us to offer these pretty flouncings at this very special price. Made of Brussels net; embroidered in showy designs; black, brown, navy and gray. Yard, **$1.98**

Embroidered Georgette Allovers

18-inch; splendid quality; beautifully embroidered in heavy floral designs; in novelty colored effects; for vestees, waists and millinery purposes. Yd., **$1.98**

Val Laces

Calais Vals. in matched sets; edges and insertions in very pretty designs; yard, **10c**

Real Filet Laces

Hand-made Chinese filet laces; first quality; edges as well as insertions; in widths ranging up to 3 inches; yard, **$1.19**

Cluny Laces

Heavy thread Cluny lace; some in imitation crochet effects; widths up to 5 inches; splendid for curtains, scarfs and fancy work; Bargain Booth; yard, **15c**

Embroidery Flouncings

Voile and organdy dress flouncings; white and colors; some embroidered, others in pleated and ruffled effects; yard, **98c**

Laces and Nets

Black silk embroidered bands; 40-inch silk nets in colors; odds and ends of chiffons; 18-in. Oriental lace flouncings; choice of a wide assortment; Bargain Booth, at, per yard, **39c**

Hillman's, First Floor.

Tricolette—A Special Sale

36-inch tricolette; closely woven, in all the new sports shades, including navy and black. Suitable for the new Tuxedo coats and suits. Formerly sold at $3.00, on sale, yard, **$1.29**

40-inch Canton Crepe

Silk and wool, in burgundy and navy. Excellent suit weight. Monday at, yard, **$2.98**

Satin Charmeuse—40 inch; extra fine quality and finish. Very much in demand for spring. All the popular shades. $4.00 value, yard, **$2.85**

Fiber Silk Shirtings—In all the wanted striped effects. Exceptional values, yard, **89c**

Kimono Lining and Drapery Silks—In the very newest colorings. Excellent quality, Monday, yard, **$1.39**

Silk Radium Taffeta—40-inch; in all the wanted spring shades. Soft draping silk, yard, **$2.75**

Embroidered Eyelet Taffeta—36 inch; in navy, brown and black; limited quantity; Monday, yard, **$2.98**

Black Satin de Luxe—40 inch; superior quality and finish; for suits, dresses and dolmans, $3.00 value, yard, **$1.98**

Black Chiffon Dress Taffeta—$3.00 value; tomorrow, yard, **$1.89**

Shantung — Imported, all silk. Natural color only. Very durable quality; for draperies, blouses and suits, Monday, yard, **65c**

Hillman's, First Floor.

Men's Slippers

Values up to $3.50, at

$1.98



Here are extra quality vici kid Romeo, Everett and Opera slippers, with fine handturned flexible and stitch-down soles, as illustrated, in black and brown. Complete range of sizes up to 11. Though they are slightly imperfect, you'll buy more than one pair when you see them.

Hillman's, Second Floor.

J. & P. Coats' and Clark's O.N.T., 12 Spools, 69c

6 cord hand and machine thread; white and black; all numbers; limit of 12 spools.

J. & P. Coats' mercerized crochet cotton; white and ecru; limit of 10 balls; box of 10 balls, at **$1.25**

Sanitary belts; all elastic; white and pink; each, 23c.

Jetum and Colorite; for dyeing straw hats; special, choice, bottle, 17c.

Belting; stiff finish; white and black; widths to 3 inches; yard, 5c.

Hooks and eyes; black or white; 5 cards, 10c.

"Favorite" and "Pennant" 3 cord thread; black and white, limit 12 spools; 12 spools for **34c**

C. M. C. and R. M. C. crochet cotton; white and ecru; limit 10 balls; box of 10 balls, **89c**

Rick rack braid; various widths; 4 yard bolts, 9c.

Embroidery edging; fine quality; several colors; 3 yard bolts, 6½c.

Safety pins; 12 on card; all sizes; card, 3c.

Sanitary napkins; 2 in package, 7c.

Mercerized darning cotton; black, white tan and brown; ball, 3½c.

"Many Uses" oil; for machines, etc., 19c can at 8c.

Peter's Paste shoe polish; can, 5c.

Dress fasteners; all sizes; black or white; 5 cards, 10c.

Harmony dress fasteners; 10c card at 5c.

¼ and ⅜ inch elastic; black or white; 2 yards, 5c.

Rubberized household aprons; 59c value, 43c.

Children's garters; special, pair, 7½c.

Lingerie ribbon; in white, blue and pink; 3 yard bolts, 5c.

Darling safety pins; 12 on card; all sizes; regularly 10c; card, 6c.

Shoe laces for men and women; black and brown; special, pair, 5c.

Whittemore's combination shoe polishes. "Gilt Edge," in black; "Nobby Brown" and "Dandy" in tan; special, box, 13c.

"Red Seal" human hair nets; in cap and fringe; each, 9c; dozen at $1.05.

J. & P. Coats' "Silk Finish" and Clark's "Lustre" crochet cotton; white and colors; 12 balls, 39c.

Hair pin cabinet; contains 30 assorted hair pins; regularly 25c; box, 15c.

12 Section Dress Forms

Wire skirt; jersey bust; adjustable at neck, bust, waist and hips; size 1, from 32 to 42; size 2, from 36 to 48; reg. price $14.98, sale price, **$9.48**

Bust forms; fine jersey covered; sizes 32 to 44; special, $1.59.

Dress form stands; special, $1.39.

Hillman's, Notion Section, First Floor.

No Mail or Phone Orders.

Printed Chiffon

Voiles

40 inches wide; very newest designs and colors. Beautiful sheer quality. Regularly $1.39. Yd., **89c**

Sheer Organdy—36 inches wide. Fine quality, in all the wanted shades. 59c value, Monday, yard, **39c**

Zephyr Gingham—32 in. wide; in the wanted small checks, and plain shades; wide color range; yard, Monday, **44c**

Hillman's, First Floor.

Rugs, Carpets and Linoleums Reduced

9x12 Seamless Wilton Velvet Rugs

These are heavy rugs, closely woven, and come in a wide selection of up-to-date patterns. Formerly $63.50, this sale, **$36.50**

Attention Rooming house keepers who are looking for an unusual value.

Plain green Wilton Carpets that have been slightly used. They have been scoured and are sewed in 3, 4 and 5 breadths. Monday, per yard, $1.00 and **$1.50**

Seamless Velvet Rugs—9x12. In a very good variety of patterns; formerly $51.50, at **$25.98**

Genuine Inlaid Linoleum—Well seasoned and perfect goods. All fresh clean stock just received from the mill; square yard, **$1.39**

Tapestry Brussels Rugs—6x9 feet. Good assortment to choose from. Formerly $25.50, this sale, **$12.95**

Axminster Rugs—Closely woven; long nap all wool rugs. A rug that will stand hard wear.

9 x12, **$65.75 vals. at $38.50**
8¼x10½, **$56.50 vals. at $35.98**

Hillman's, Fourth Floor.

300 Pairs Lace Curtains Special at $5.85

Lace curtains in cable, filet and novelty net weaves. A big variety of pretty designs. Bordered and allover figured. Priced in this sale at less than former regular wholesale cost. **$5.85** Pair.

200 Etamine 3-piece curtain sets with colored stenciled figures in corners and center of valance. $5.00 value, but through a fortunate purchase we are enabled to offer them at, set, **$1.95**

2,000 yards figured drapery silks—In popular shades for overdrapery as well as many in the natural, for casement curtains. Special at, yard, **69c**

50 pieces plain marquisette; 36 inches wide. Same quality as sold last season at 35c. No mail or phone orders, yard at **19c**

Window Shades

3 feet wide, 7 feet long, oil opaque, mounted on guaranteed rollers. Regular $1.25 quality, but we offer them in this sale, each, **68c**

Porch Shades



These shades are of heavy canvas, in brown and white and blue and white stripes, and are complete with cords and attachments ready to hang—all are 7 ft. and 9 in. high.

5 feet wide, at $2.40
6 feet wide, at $2.85
7 feet wide, at $3.35
8 feet wide, at $3.85
9 feet wide, at $4.25
10 feet wide, at $4.75
12 feet wide, at $5.75

Hillman's, Fifth Floor.

Sheets, Sheeting, Wash Goods

Hemstitched Seamless Sheets

81x90 inches. Extra quality, full round thread. Perfect hemstitching. $2 value. Monday, each, **$1.49**

Bleached Muslin—36 ins. wide. Specially fine quality. Soft finish. 25c value, Monday, yard, **14c**

9/4 Bleached Sheeting—Heavy full round thread. 49c value. Monday, yard, **39c**

Pillow Tubing—45 inches wide. The well known "Continental" brand. 69c value, Monday, yard, **45c**

Unbleached Sheeting—38 inches wide; heavy quality; yard, **10c**

Hillman's, Third Floor.

Blue and White

Japanese Table Covers



$1.98 Values, at

$1.29

54-inch perfect fast color covers, in blue bird, cherry blossom, wistaria, and chrysanthemum patterns.

12-inch Napkins to Match Japanese Covers, 6 for 39c

Satin Damask—Permanent linen finish; heavy quality; new patterns; 98c value, yard, **69c**

Turkish Towels—Jacquard weave; pink or blue borders. 36 inches long. 49c value, each, **29c**

Hillman's, Third Floor.

Lawn Swings—Folding Runabouts—Bassinets



"Englewood" Fawn swing; well bolted and braced; seats 4 passengers comfortably; finished in bright red and green. Special at **$8.95**



Folding runabout; natural fiber reed back and footrest; both adjustable; well built; good springs and heavy rubber tired wheels. An exceptional value at Monday's price, **$5.98**

Hillman's, Fourth Floor.



White enameled bassinet; splendidly built; good springs; heavy rubber tired wheels; $7.95 value at **$5.69**

Mattress to fit, $1.49

Hillman's Cash and Carry Market and Grocery—Bakery—Basement—No Deliveries

Clearance Sale of Laundry Soaps

These soaps will be delivered free to points reached by our delivery system.

Offered in box lots, while quantities last, at the following low prices:

300 cases U. S. Mail soap, 100 bars to the box, box at **$3.75**

150 cases Crystal White Soap, 100 bars to the box, box at **$5.50**

100 cases Galvanic soap, 100 bars to the box, box, **$4.95**

50 cases Babbitt's soap, 100 bars to the box, **$5.75**

50 cases Goblin soap, 100 bars to the box, at **$5.25**

100 cases Diamond C soap, 100 bars to the box, box at **$4.75**

100 cases Grandma's Washing Powder; 24 large packages; case at **$3.57**

Pure honey; finest quality; ½ lb. jars, **35c**

Sweet chocolate; for cooking or eating; finest quality; per lb., **24c**

Karo syrup; per can, **10c**

Breakfast cocoa; Hillman's best; delicious flavor; 3 lbs., **41c**

Layer raisins; extra fine California; none better; per lb., **19c**

Santa Clara prunes; extra fine quality; 70 to 80 to the pound; per lb., **9c**

Java & Mocha type coffee; special grades; fine flavor; 3 lbs. for **75c**

Pork chops; lean; fresh; lb., **28c**

Finnan haddies; large, fancy, lb., **8c**

Bacon squares; finest quality; lb., **16c**

Cod fish "Porterhouse" brand; excellent quality; while 500 lbs. last, lb., **15c**

Smoked butts, boneless; finest quality; lb., **32c**

Short ribs; of young native beef; lb., **12c**

Stew—Mutton, veal or beef; lb., **8c**

Illinois Select bacon; 10 to 12 lb. slabs, lb., **28c**

Illinois Select hams; none better; lb., **25c**

Lamb chops; shoulder; lb., **18c**

Loin veal kidney chops; lb., **22c**

California Hams; Lb., 14½c



Morris' "Faultless" brand; 8 lbs. each; excellent quality; while 1,000 hams last, lb., 14½c.

Cheese

Choice of Young American, fancy Wisconsin "Daisy," fancy Limburger; lb., **19c**

Butter

Extra fresh creamery; pound, **40c**

Lunch, 40c

Served in Buffet Lunch Room on Fifth Floor.

Your choice of

Two kinds of meats, two vegetables, dessert, and pot of tea or coffee.

Bakery

Doughnuts—Old fashioned style; fried fresh all day; best quality; per dozen, **30c**

French Pastry — Finest quality cake and butter cream; each, **10c**

Cream Puffs—Filled with pure whipped cream; delicious flavor; each, **12c**

Eggs

By the pound, fresh; new laid; 1½ lbs. to the dozen, at **31c**

Lamps, Refrigerators and Housewares

Refrigerators

Most sanitary; best construction; white enameled provision chambers; in the following styles:

3-door front refrigerators; 60-lb. ice capacity; at **$26.75**



3-door front refrigerators; 75-lb. ice capacity, **$31.75**

Top lift refrigerator; 40-lb. ice capacity, **$12.75**

Top lift refrigerator; 65-lb. ice capacity, **$19.75**



Beverage kettle; solid copper; 6-gal. size at **$2.98**

Beverage bottle with patent rubber stopper; pint size, dozen at 98c; quart size at **$1.29**

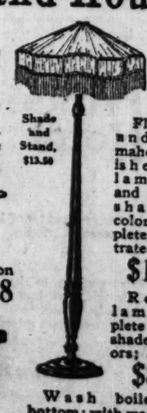
Sanitary glass mixing bowl sets, 5-7-8 inch sizes, **59c**





Ironing table on stand; well made, **$1.98**





Floor lamp and shade; mahogany finished floor lamp stand and fine silk shade in all colors. Complete, as illustrated, **$13.50**

Reading lamp; complete with silk shade; all colors; at **$8.79**

Wash boiler; copper bottom; with wood handles, **$1.79**

Hillman's, Fifth Floor.

See Demonstration of the "Iceless Icebox"—Fifth Floor—Houseware Section.

PART 10

Chicago Sunday Tribune.

THE WORLD'S GREATEST NEWSPAPER

WANT ADS

APRIL 24, 1921.

tle Tots



4 to 16 years; 69c

Princess slips; trim-ffle and tucks; 45c
s; special at
ird Floor

rt, Trimmed
ts, $5
ecial Values

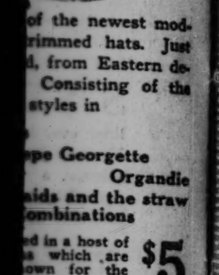


of the newest mod-rimmed hats. Just d, from Eastern de-Consisting of the styles in

pe Georgette
Organdie
nds and the straw combinations
d in a host of which are own for the
At
n's, Third Floor.

Curtains
5.85
net weaves. A big ver figured. Priced in ale cost.
$5.85

ch Shades
These shades are of heavy canvas, in brown and white and blue and white stripes, complete with cords achments ready to are 7 ft. and 9 in.



or lamp
shade;
any fin-
d floor
stand
ne silk
in all
Com-
as illus-
$3.50
ading
com-
with all col-
$1.79
copper
d handles,
$1.79

Shade and Stand $5.79

ssinets



ewares

DEATH NOTICES Will Be Found on Page 15, Part 1.

INDEX TO CLASSIFIED ADVERTISEMENTS.

	Page.
Antiques	26
Auction Sales	26
Autos	20, 21, 22
Board and Exchange	19
Boats and Motorcycles	26
Bonds and Stocks	26
Building and Lodging	8
Business Wanted	19
Business Chances	26
Books, Magazines	26
Building Material	24
Cleaning, Dyeing	24
Coal and Coke	24
Dancing and Dancing Schools	24
Dressmaking	24
Educational	24
Electrical Service	24
Financial	24
Flats and Rooms Wanted	24
Flats and Rooms for Rent	24
Furniture, Fixtures, Pianos	24
Furs, etc.	25
Help and Situation Wanted—Male	4, 5, 6
Help Wanted—Female	1, 2, 3, 6
Help Wanted—Male and Female	1
Hotels and Restaurants	1
Horses and Carriages	8
Household Goods	25, 26
Instruction [All Kinds]	19
Jewelry, Watches, etc.	25
Lost and Found	18
Machinery and Heavy Manufacturing	23
Medical, Personal Property	19
Miscellaneous	19
Musical Merchandise and Tools	23
Office Equipment	26
Patents	23
Professional Services	23
Real Estate	Part 1, 15
Recreation and Dramatic	19
Rooms and Musical Instruments	24
Rooms and Board	24
Rooms for Light Housekeeping	24
Situation Wanted—Female	6
Situation Wanted—Male	4, 5
Special Notices	18
Storage, Moving, Transfer, Forwarding	26
Typewriters and Office Fixtures	23
Wanted to Buy	26
Wanted to Rent	8, 9, 11, 12

PRINTING MACHINERY & SUPPLIES

NEW AND OVERHAULED
Gordon & Price new presses; Lee new ...; paper cutters; cylinders; punches, ... 15x18, 24¼x22; Chandler & Price ... 12x18 Chandler & Price presses; Miehle and Humana feeders; 20x25 and 29x41 ... sr, Campbells; 38x52 Huber; 25x30 ... Stell Cable; 44x52 and 50x74 Cox-... composing and shipping room saws; ... Sheridan and 55 inch Kent paper cut-... cabinets; stones; outfits. ... Machinery Co., 714-716 S. Dearborn.

NEW EQUIPMENT CHEAP; CASH OR TERMS. 14x22, 8x12, new series, 30 in. Dia-... paper cutter, type cabinets, material, ... chase, lead cutter, wood furniture, 50 in. Jac-... cutter, steel paper baler, roll top ... wire cloth; used Gordons, Peerless, Hard-... 30; 7x11 Gordon with motor, $75; ... 8 H.P. motors, type cases wanted; I buy ... or exchange. Call or write Went-... 2229. 741 W. 61st-place.

CITY JOB PRESS PLANT AT 164 N. ... Sale or lease, for the benefit ... creditors Saturday, April 23; 6 Gordon ... size 30 in. cutter, 6 motors, stands, ... type, 2 stones, 4 offices, 2 units and ... sold separately; open Saturday after-... and Sunday; store must be vacated. M. ... EWARD, Exclusive Sales Agent.

FOR SALE—GOOD AS NEW ONE 12X18 ... press, 12x18 Miller feeder, and 14x ... TABLE. B. A. WITHEY CO. ... W. Van Buren.

VOTED—SEVERAL MODEL 5 MAGA-... must be in A1 condition and priced ... right. ENTERPRISE TYPESET-... CO., 127 N. Wells-st., Chicago, Ill.

WANTED—MACHINERY FOR HARD BIND-... Will buy complete plant; describe ... tell where it can be seen. Address N P 01.

COMPLETE PRINTING PLANT ESTAB-... 3 cylinders, 6 cases, motors, fixtures, ... See F. W. care Wauner Machy. Co., ... Dearborn-st.

FOR SALE—2 GORDON PAPER CUTTER, ... type, stands, and other printing ma-... PRINTERS TRADE EXCHANGE, ... 110 S. Wabash-av. Randolph 5100.

FOR SALE—34x50 BABCOCK, 1918 model, ... 500 Potter drum press, 13x19 Universal, ... Mach. Wks., 130 S. Clinton.

FOR RENT—5,000 SQ. FT., 2075-79 OGDEN-... av.; 3 floors; good for auto repairing, ... use, or for Monte Bros., 2061 Polk-st.

FOR SALE—ONE 10X15 GORDON AND MO-... A. C. One 36x48 Mentges folder; ... 1058 S. Michigan-av.

ENGRAVING PRESS FOR GOLD AND SIL-... stamping. Call Sun. 10-12. UTILITY ... 1059 W. Randolph.

FOR SALE 14½X22 C. & P. 33 IN AND ... cutters; type and cabinets. PRINT-... MACHINERY SALES CO., 1722 Grand.

FOR SALE—CASES, 38 LOT; PAPER ... and 10x15 C. & P. press. G. L. ... KLER, Riverdale, Ill.

FOR SALE—NEW "ADVANCE" PAPER CUT-... 30 in. Went-cut folder, $400. Rm. ... Church Bldg.

REMINGTON'S STANDING PRESS, FULL ... size chase. Frank, 2665, MR. WOODS.

FOR SALE—AUTOMATIC CARD PRESS, ... Columbus 0820.

WANTED—TYPE STANDS OR CABINETS, ... or without type. Humboldt 8354.

FOR SALE—25X30, GOOD CONDITION. ... CANAL 4386

FOR SALE—7X11 PEARL PRESS, PRI. ... 409 E. Krystone-av. E. Notini.

MULTICOLOR, MULTIGRAPH, ADDRESSO-... graph, duplicator. R. 7, 112 N. La Salle.

ELECTRIC SIGNS.

FOR SALE—DRUG STORE SIGN; IN GOOD ... condition. Call Wabash 9084.

TERMS OF SUBSCRIPTION OF THE TRIBUNE.

Rates for mail subscriptions must be accompanied by remittances to cover.

Postage paid in the United States [except ... and suburbs and postal zones 5, 6, ... measured from Chicago], Canada, Mexico: Daily, without Sunday, one year, ... six months, $3.75; three months, ... two months, $1.75; one month, $1.00.

Daily, with Sunday, one year, $13.00; six ... $7.50; three months, $5.00; one ... $2.50.

Sunday only, one year, $7.50; one month, ...

Rates for subscription in postal zones 5, 6, ... 8 [measured from Chicago], Canada, ...

Daily and Sunday, one year, $19.50; one ... $2.50.

Daily without Sunday, one year, $12.00; ... $1.50.

Sunday only, one year, $7.50; one month, ...

Canadian subscribers ordering the Sunday ... without daily are charged 20 cents a ... extra for postage. Give postoffice ad-... including county and state. ... by express money order, draft, or in ... letter at our risk to The Tribune ... Publishing ... CHICAGO—SOUTH DEARBORN STREET. ... YORK—512 57TH AVENUE. ... ANGELES—40 WYATT BUILDING. ... FRANCISCO—400 MONADNOCK BLOCK. ... LONDON—125 PALL MALL [FACING THE ... PARIS—420 RUE ST. HONORE.

Persons wishing to take The Tribune by ... may price it by postal card or tele-... complaint.

Unsolicited manuscripts, articles, letters, ... pictures sent to The Tribune are at ... owner's risk and The Tribune Company ... not repudiates any liability or responsi-... for their safe custody or return.

DOMESTIC POSTAGE—One cent for each ... 2 ounces or part thereof.

NOTE—Postage rates quoted above apply ... to complete papers. When parts are ... the rate is 1 cent for each two ounces. ... The laws of the postal department ... strict and newspapers insufficiently pre-... cannot be forwarded.

MEMBER OF THE ASSOCIATED PRESS.

The Associated Press is exclusively en-... to the use for republication of all ... dispatches credited to it or not ... otherwise credited to this paper, and also ... local news published herein.

All rights of republication of special ... herein also are reserved.

LOST AND FOUND.

BAG—LOST—BLACK BOSTON BAG; THUR. even. on 75th-st. car, containing drapery material, etc.; rew. Call Vincennes 1942.

BAG—LOST—LADY'S VELVET BAG, IN VI-cinity of Washington-blvd. and Cicero-av. Call Austin 659.

BAR PIN—LOST—GOLD. ABOUT 35 pearls; on Jackson Park Golf course or nearby, Thursday, April 21st. Rew. Phone Oakland 612.

BRIEF CASE—LOST—ABOUT 10 SAT. A. M. on No. 3 Lincoln and Indiana car, black leather; contents insurance papers. Please return to New York Life Insurance Co., Rm. 304, 30 N. La Salle. Reward.

BRIEF CASE—LOST—BROWN LEATHER; left on Ravenswood car, Friday evening; initials W. B. K. Reward. Call Wabash 1320, Local 84. Ask for Mr. Kivell.

CAT—LOST—TIGER ANGORA; NR. CHGO. av. and Rush; rewd. for return or inform. 748 Rush-st.

CAT—LOST—BROWN ANGORA, FEMALE. Ravenswood 7629. Reward.

CAT—LOST—WHITE PERSIAN; REWARD. Lincoln 5323. 5 Chalmers-place.

CHARM—LOST—KNIGHTS TEMPLAR MA-sonic. Reward. O. J. HANSON, 2726 N. Troy-st.

CHOKER—LOST—GRAY SQUIRREL CHOK-er, vic. Central-av. bet. Chicago-av. and Lake-st. Rew. Ph. Oak Park 3836 M.

DAUGHTERS AMERICAN REVOLUTION pin—Lost—Reward. Ph. Sheldrake 2383.

DOG—LOST—LIBERAL REWARD GIVEN for the return or evidence leading to recovery of small fox terrier dog which was stolen from store, 9218 Cottage Grove-av., Monday about 5 p. m. E. Farr. Ph. Burnside 83.

DOG—LOST—SMALL MALE BOSTON BULL terrier on Mon. p. m., nr. N. Michigan and Chestnut-st. dark brown with white markings; untrimmed ears; boy's pet. $25 reward. Phone Superior 156.

DOG—LOST—$25 REWARD FOR RETURN Scotch collie; black color with white collar around neck; white feet; weighs 100 lbs. Call M. J. COLLINS, Ph. Austin 172. Address 137 S. Waller-av., Austin.

DOG — LOST — WHITE ENGLISH BULL, brown spots; answers to name of "Bunk." Reward. 230 S. Cuyler-av., Oak Park. O. P. 3503-J.

DOG—LOST—WHITE ENGLISH BULL, FE-male, answering to name of "Snow." Liberal reward. Normal 7353.

DOG—LOST—LIVER AND WHITE, POINT-er, April 10. Reward $100. Phone Irving 2505.

DOG — LOST — ST. BERNARD, FRIDAY, 15th; baby's pet. Reward. Call DOUGLAS 5548.

DOG—LOST—ON APRIL 19, MALE AIRE-dale, about 8 mos. old; reward. Phone Prospect 722.

DOG—LOST—BLACK AND TAN MALE AIRE-dale, 1 year old. Answers to "Jack." Cal. 8174.

FUR—LOST—2 SKIN SABLE, IN STEVENS' or on the way to L; suitable reward. Hyde Park 410. J. GREENE.

FUR—LOST—TAN FOX, FRI. 6 P. M., ON Clark-Howard car. Rew. Graceland 1745.

GLASSES—LOST—OXFORD GOLD RIM: ... 3 or 4 in A. & Co. or on Mich., bet. Wash. and Van Buren; reward. Drexel 6123.

GOLD ARROW—LOST—PHI BETA SOROR-ity, with diamond setting on shaft; name engraved on back; bet. 5641 Kenmore and Bryn Mawr sts.; reward. Sunnyside 7605.

HANG BAG—LOST—GRAY LEATHER, ON Stockyard L. Reward. Ph. Normal 1181.

MINK SCARF—LOST—CHATEAU THEATER, Fri. night; owner heartsick over loss; $50 reward, no questions asked. Finder please call Kenwood 6371.

NOTEBOOK—LOST — CONTAINING ENGI-neer's sketches and field notes; pasteboard covers. Phone Boulevard 5545.

PARROT LOST—TUESDAY EVE. MEXI-can yellowhead; lib. reward; valued as a pet. 2922 Prairie-av. Cal. 2472.

PIN—LOST—$100 REWARD FOR RETURN of one horseshoe platinum pin, set with 33 diamonds; no questions asked. HILL, Room 404, 105 S. La Salle-st. Tel. Randolph 461.

PIN—LOST—BETWEEN FARGO AND HOW-ard sts., gold pin, engraved "Mollie Dreyer." Prized as heirloom. Return to Room 308 Birchmont Hotel and receive reward.

PIN—LOST—CLUSTER, 7 OPALS AND 6 diamonds, liberal reward. Ph. Superior 7294.

PIN—LOST—GOLD BAR, DIAMOND IN CEN-ter; value keepsake; lib. reward. Sunny. 6505.

PIN — LOST—DIAMOND AND PLATINUM veil pin, in or near Orchestra Hall. Reward. Phone Franklin 280. Mr. Adams.

RING—LOST—ON MONDAY, APRIL 18TH, there was lost in one of the department stores or in the shopping district a platinum dinner ring, containing one sapphire and six small diamonds. The finder will be rewarded. Address E H 01, Tribune.

RING—LOST—TWO; ONE EMERALD SET in diamond and diamond solitaire; at matinee performance at Cohan's Grand theater, Fri. afternoon. Liberal reward. Ph. Randolph 5970.

SUITCASE—LOST—$25 REWARD FOR RE-turn of suitcase marked Capt. S. H. Mathews when by mistake from Stevens Building Restaurant 7:30 Friday evening if returned to S. G. Redman, 460 East Ohio-st. Contents valuable only to owner. No questions asked.

SUITCASE—LOST—MAN'S SO FRIDAY MID-night, between Dorchester and Monon sta-tion, 63d-st. Reward. Ph. Midway 3073.

TABLE, LEAVES—LOST—FROM TRUCK, Sat. a. m. Reward. Call Monroe 1968. 165 N. Morgan.

WATCH—LOST—WRIST, AT FIRST PER-formance, Chateau Theater, Thurs. night. Liberal reward. R. P. 3120.

WEDDING RING—LOST—IN LOOP EN-graved "I. E. to D. M. R., 11-20-20." Call Lafayette 3822. Reward.

WRIST WATCH—LOST—LADIES' GOLD, engraved R. S. Reward. MISS STEINER, 3d fl. Bodog Store. Underwear Section.

LOST OR MISLAID—
Policy No. 580706, issued by the Penn Mutual Life Insurance Co. on the life of Otto Schoenwerk. The finder will please return it to the undersigned. An application has been made for the issuing of a duplicate.
OTTO P. SCHOENWERK, 3831 N. Leavitt-st.

CLUB AND ASS'N MEMBERSHIP.

NO INITIATION FEES—NO ASSESSMENTS —$15 per year entire cost of all golf and clubhouse privileges; 18 hole course, excel-lent condition, 12 years old; well furnished clubhouse; excellent meals and rooms; fifty minutes from Chicago; half mile from station on new Roosevelt-rd. concrete all the way. Membership list will be filled soon. Write or call Riverside Country Club, Wheaton, Wis.

AN INVITATION IS EXTENDED TO A LIM-ited number of men to become charter members of clubs to be located on Michigan av. in loop, facing lake, where modern, handsomely appointed clubhouse will be built. Only applicants of highest character considered. Address J N 486, Tribune.

GOLF.

Life membership in Exmoor Country Club for sale now. WILLIAM R. DURGIN, 1700 Consumers Bldg., or telephone Harrison 4066.

ILLINOIS WOMAN'S ATHLETIC CLUB LIFE membership for sale reasonable. For infor-mation call Sunnyside 2659 from 10-4.

FOR SALE—LIFE MEMBERSHIP IN ILL. Women's Ath. Club. $350. Address N 461, Tribune.

GOLF MEMBERSHIP FOR SALE IN BOB O-Link Golf Club, Highland Park. Address N 303, Tribune.

FOR SALE—REGULAR MEMBERSHIP Olympia Fields C. C. Address M H 323. Tribune.

FOR SALE—OLYMPIA FIELDS MEMBER-ship; $200 and transfer fee. Beverly 696.

FOR SALE — MEMBERSHIP IN RIDGE Country Club. Address M D 258, Tribune.

WANTED—MEMBERSHIP IN GOLF CLUB; references given. Address T 345, Tribune.

FOR SALE—OLYMPIA FIELDS MEMBER-ship; dues paid. Address T 53, Tribune.

HORSES, HARNESS, CARRIAGES.

FOR SALE—SADDLE HORSES, HUNTERS hackney ponies and horses; both show and using type. All guaranteed as sold—subject to inspection by your own veterinary. Over 150 to select from. Inspection invited. Write or phone for further particulars.

Hesney Farms, Lake Villa, Ill.

Everett Everett, Manager. Phone long dis-tance, Lake Villa 103M.

FOR SALE—2 TEAMS WITH COMPLETE harness and 2 wagons. Must sell; all are big bargains. Union Bed & Spring Co., Cherry-av. and Blackhawk-st., 2 blocks south of North-av.

FOR SALE—TWO WELL BROKEN AND thoroughly mannered, five gaited saddle mares; lady can ride either; can be bought right. LYLE W. FUNK, Box 37, Bloming-ton, Ill.

KENTUCKY SADDLE HORSE, 5 GAITS; 3 yrs. old; gentle, handsome, show prospect; also registered Hackney pony; safe for chil-dren. SNOW, 47 N. Central-av. Austin 8950.

FINE GAITED SADDLE HORSE, DARK brown; 9 yrs. old; sound; this is a beautiful horse; lady can ride; barn.; $400; worth $1,000. Beverley 651.

ONE BEAUTY 600 LBS. RIDING OR DRIV-ing pony, Kentucky bred, well trained, very gentle. Lin. 8063.

WANTED—TO BUY—SHETLAND PONY, must be gentle. Call evenings Austin 441. MR. DUNCAN.

2 SHETLAND PONIES, HARNESS AND buggy. 3443 N. Western-av. Wellington 2194.

FINE 3 GAITED SADDLE HORSE, WON-derful trotter; reas. Dorchester 3370.

SOUND 1,300 POUND WORK HORSE; REAS. 6717 Blackstone-av. Dorch. 3370.

FINE GAITED SADDLE HORSE, THOR-oughly city broke. 4840 Champlain-av. Kenwood 2303.

FOR SALE—HORSE AND TOP WAGON. 1320 N. Wells. Sup. 6279.

HORSE AND HARNESS, 1,200 LBS. GAR-field 4639. 627 N. Lawndale.

AEROPLANES.

CURTISS FLYING BOAT — USED ONE SEA-son; must be sold at once. Address O 542, Tribune.

CURTISS TYPE FUSHER—WILL EX BATES 45 h. rus; $275. O'Brien, 6055 State.

PERSONAL.

PERSONAL—HEIRS WANTED OF: FINLEY, WM.—Formerly candy route sales-man; from Canada about 40 yrs. ago; son of John Finley.

BAILEY, ELMER E., born Mich. City, Ind., 1893; had bro., Bobb, E.

Any one knowing family history of either will confer favor by writing W. C. COX, Hart-ford Bldg., Chicago.

PERSONAL — GENTLEMAN GOING ON walking trip from Chicago to California, starts June 1st, and wants congenial com-panion. Trip is made for recreation and health. Party answering please give refer-ences and if member of any club give name of same. Any one fond of hiking would find this a most wonderful experience. Address N P 124, Tribune.

PERSONAL — ALONZO GRIFFIN, FORMER-ly of Granite City, Ill., or any one knowing anything of him. Walter Casey Griffin is dead. We have some money on hand for you. Chair-man American Red Cross, Granite City, Ill.

PERSONAL—WANTED, THE ADDRESS OF The Elizabeth Palmer Toilet Articles or any one who handles them. Address L H 40, Tribune.

PERSONAL—DEAR R. M., YOUR LETTER received, am O. K. but lonesome; have sev-eral letters for you; would like to see you very much. Write again, love, MARY.

PERSONAL—WILLIAM BLAISDELL, ELEC-trician, last heard something in his advert-age by communicating with George A. Blake, Belvidere, Illinois.

PERSONAL—YOUNG MAN DESIRES TO join party motoring east soon; share ex. Address S 579, Tribune.

PERSONAL—J. J. SWEENEY: EVERY-thing fine but important developments. Write.

PERSONAL—STEVE FRANCIS: ALL O. K. with employer; communicate with your SISTER.

PERSONAL—MRS. LYDA KEERAN, NURSE at Presbyterian hospital, September, 1919, please phone State 7500.

PERSONAL — WHO WILL GIVE REAL homes for 2 fine boys, 7 yrs. and 12 yrs.? Harrison 5627. 1818 Republic Bldg.

PERSONAL—MARGARET NUSTAK: WRITE to Adelaide; account estate at Greenpoint.

PARCEL POST AND EXPRESS.

THIS AD AND $1.35 buys complete set, containing 4-oz. Can Purity Brand Domestic Hops, Full 3-lb. Can Purity Brand Malt. 6 sets....$6.00 12 sets..$11.00

OR

$1.90 AND THIS AD will bring you one complete imported set containing 5-oz. Can Best Imported 1920 Sazaar Hops, Full 3-lb. Can Purity Brand Bohemian Malt. 3 sets....$3.00 12 sets..$18.00

SEND FOR FREE CATALOG.

PURITY MALT EXTRACT CO 130-132 W. Randolph, Chgo. 40 yrs. in business on Randolph, at La Salle. Dealers and Agents Wanted.

DRY BARLEY MALT IN WHOLE GRAINS.

2 lbs., 15c; 10 lbs., 65c; 100 lbs., $6.00.

BEVERAGE COLORING Absolutely pure and harmless. Enough for a gallon. 4 oz. bottle.....50c

Send for Free Catalog of Fruit and Cider Presses at Reduced Prices.

CASH WITH ORDER.

PURITY MALT EXTRACT CO 130-132 W. Randolph, Chgo. 40 yrs. in business on Randolph at La Salle. Dealers and Agents Wanted.

I WANT TO SEND FREE TO EVERY chronic pipe smoker in the country a good, big, generous sample or my pure, sun cured, nature flavored Old Green River Plug Tobacco. No money to pay. If you are a tobacco crank, all the better. Try the pure stuff. No strips, flavoring, or dope. After you have it FREE I'll show you how to cut your smoke bill one-half and get more pipe joy. Just send name and address in a way that I can get mail, mild, medium, or strong. PETE MOBERLY, Box 815, Owensboro, Ky.

GENUINE AMERICAN BEAUTY ROSE BUSHES.

Perpetual bloomers; strong, healthy, 3 years old; the $1 kind; 6 for $3, 12 for $5; prepaid. Mixed gladioli, $2.00 per 100. RINGLER ROSE CO., Wholesale Nurserymen, 208 W. Washington-st., Chicago.

ROSE BUSHES.

Extra fine, hardy 2 year old plants will bloom this summer; assorted varieties; $2.50 per dozen, postpaid or express. Reference: Calumet Trust and Savings Bank. HUGH W. WOELL, 11306 Hermosa-av. Beverly 1666.

SAGE — 24 HOURS OLD THE KIND TO cook down in water glass; 30 doz. case, $9.00; 15 doz. case, $4.75; delivered, cash with order. Riverside Farm, Fort Atkinson, Wis.

AN INVITATION IS EXTENDED TO A LIM-ited number of men to become charter members of clubs to be located on Michigan av. in loop, facing lake, where modern, handsomely appointed clubhouse will be built. Only applicants of highest character considered. Address J N 486, Tribune.

HOME WORKERS' SERVICE.

SLIP COVERS FOR THE TRADE THAT APPRECIATES QUALITY IN WORKMANSHIP OF HIGHEST GRADE. WE USE ABSOLUTELY SHRUNKEN MATERIALS AT GREAT REDUCTIONS.

MR. GOLLIN, Formerly with Mandel Bros. Phone Humboldt 6050

SPECIAL REDUCTION ON SLIP COVERS FOR FURNITURE.

Any 3 piece set made of Belgian striped linen, for this week $25, including labor and material. Best work in the city guar. Don't order your covers made of print cloth goods, it will be a waste of money. ROSENTHAL SLIP COVER CO. Ph. Rockwell 1028.

WALL SLIP COVER CO.

One week only, 3 piece sets, Belgian patterns, $13.75. Kenwood 7778.

SPECIAL FOR THIS WEEK—
Slip covers for your furniture at a reduc-tion of $2.75 a chair and $3.75 for daven-port. Call

M. GOLLIN, HUMBOLDT 501.

UPHOLSTERING

and furniture repaired at your home; reason-able; good workmanship with good ref.; old established; call in any part of city. Evanston and Oak Park. MR. WERNER. Tel. Rockwell 7697.

WE CLEAN ANY CLOTH UPHOLSTERED furniture, no matter how soiled it may be, and restore it to its original brightness, by our exclusive dry cleaning process, without removing the coverings. WORK DONE AT YOUR RESIDENCE. ROSAITH CO., 4306 Forrestville-av. Central 5720.

SOUTH SIDE SLIP COVER and Upholstering Co., 2 piece set, denim or repeated, $19.50, this week only. Drexel 2679.

SLIP COVERS, SPECIAL SALE OF IMPORT-ed Belgian linens and damasks, $24.50 for 3 piece sets complete; denims at a great re-duction. Call Humboldt 4337.

WOMEN CAN MAKE GOOD MONEY AT home, beading and embroidering waists. Oakland 3054.

SILK LAMP SHADE WORK, HOTEL AND ball room a specialty. Mrs. J. Wood, 1731 Wells-st. Diversey 6695.

WALL PAPER CLEANED CHEAP. PHONE Seeley 5527. E. W. SNOOK.

HAND MADE SWEATERS TO ORDER BY expert, reasonably. Ravenswood 4468.

LEGAL NOTICES.

OFFICE OF THE CHICAGO, ROCK ISLAND AND PACIFIC RAILWAY COMPANY. CHICAGO, ILLINOIS, APRIL 1, 1921.

THE ANNUAL MEETING OF THE STOCK-HOLDERS OF THE CHICAGO, ROCK IS-LAND AND PACIFIC RAILWAY COM-PANY will be held at the office of the Company in the city of Chicago, Cook county, Illinois, on Thursday, the 5th day of May, 1921, at 11 o'clock A. M., for the election of directors and for the transaction of all other business that may properly come be-fore the meeting.

By order of the Board of Directors.
CARL NYQUIST, President.
CARL NYQUIST, Secretary.

SITUATIONS WANTED—MALE.

Bookkeepers and Clerks.

SITUATION WTD—MARRIED MAN, AGE 30 years, desires position where hard work is rewarded; at present employed, but cannot advance farther; 13 years' experience in bookkeeping, office, and clerical work and collections; can furnish refs. and bond. Ad-dress T 574, Tribune.

SITUATION WTD—ACCOUNTANT OR GEN. bkkpr.; married; 8 yrs. exp.; familiar with preparing final balace sheets, profit and loss schedules & etc.; best ref.; permanent with responsible firm; will leave city; reas. salary. Address O 297, Tribune.

SITUATION WTD—YOUNG MARRIED MAN, 26 yrs. old, now employed as chief book-keeper in stockbroker's office, desires posi-tion in evening; temporary or permanent. Ad-dress O 316, Tribune.

General Ledger Bookkeeper.

Man, 22, exp. in drawing up financ. state-ments, wants position where ability and hard work are required. Address O 563, Tribune.

SITUATION WTD—AUDITOR, CORRESPON-dent, stenographer; now employed, desires change with some outside duties; prefer small office or executive's assistant; salary $35. Address N 488, Tribune.

SITUATION WTD—AS CASHIER OR ACCT. by clean, conscientious man, 49 yrs. old, who has handled millions of funds without a penny's loss; good ref. Address T 558, Tribune.

SITUATION WTD—YOUNG MAN, 25 YRS., desires office work, has held responsible positions; best of references; must be good opportunity; prefer near L. C. R. R. or S. Side. Phone Harvey 3275 W.

CUT YOUR BKPG. EXPENSE

I will keep your books on a part time basis at a surprisingly low cost to you; A1 service. Address S 486, Tribune.

SITUATION WTD—HAVE BEEN IN RE-tail grocery business for 10 years and know the game thoroughly; best references; egg packing, crating, etc. Address O 465, Tribune.

SITUATION WTD—YOUNG MAN, 24, CA-pable and willing, confident that I can show results; experienced order clerk and corre-spondent, also in stock work and shipping. Address T 147, Tribune.

SITUATION WTD—FIRST CLASS BOOK-keeper and typist, desires to keep small sets of books part time. Phone Edgewater 1795.

BOOKS KEPT PART TIME.

Daily, weekly or monthly; statements, systems, audits; reas. Phone Normal 9236.

Part Time Bookkeeping.

Competent bkkpr. will care for small set; best ref.; reas. Address S 580, Tribune.

SITUATION WTD—AS BKKPR., CASHIER, or general office man. Several years' expe-rience. Moderate salary. Grant me an in-terview. Address O 381, Tribune.

SITUATION WTD — MARRIED MAN, 26 years old, as chief bookkeeper and ac-countant, Sp. Water-st. exp.; can manage small office. Address T 233, Tribune.

SITUATION WTD — BOOKKEEPER-CHIEF clerk; 18 yrs. accountancy experience; aged 40, married; first class references; sal-ary $50. Address S 217, Tribune.

BOOKS

Audited, opened, closed, or kept part time; rates reasonable. Address S 194, Tribune.

SITUATION WTD — COMPETENT BOOK-keeper and accountant; can open and close books on part time basis; terms reasonable. Address O 524, Tribune.

SITUATION WTD—BOOKKEEPER. YOUR books kept by an expert; part time only; terms within reason. Address T 572, Trib-une.

SITUATION WTD—D. E. BKKPR., 15 YRS. gen. office exp., desires position with pro-gressive firm; A1 refs.; monthly trial bal-ance. Address S 392, Tribune.

SITUATION WTD—ASST. BKKPR., A. C.'S pay. ledger clk., with steno. or typewrit-ing; A1 ref. Well. 1096; loop.

SITUATION WTD — 7 YEARS' EXPERI-exp. desires immediate employment; A1 reference. Address S 565, Tribune.

SITUATION WTD—MAN, 22, HIGH SCHOOL grad., gen. office exp.; good cor-resp. Address T 191, Tribune.

SITUATION WTD—BY LIGHT, NEAT, COL-ored girl—High school ed.; wishes clerical or office work. Phone Drexel 5761.

SITUATION WTD—BKKPR.STENO.; HIGH grade; thoroughly exp.; age 27; excep. refs. Address S 585, Tribune.

SITUATION WTD—BKKPR., EXP. IN CLOS-ing and preparing financial state.; clean cut and energetic. Address T 302, Tribune.

SITUATION WTD—BY EXPERIENCED, Kept. part time; reas.; 15 yrs.' exp. Telephone Rogers Park 2704.

SITUATION WTD — CLAIM CLERK, A1 married, 10 years' experience on expense claims. Address O 396, Tribune.

SITUATION WTD—LEDGER CLERK, MID-dle aged man, moderate sal-ary. Address O 375, Tribune.

SITUATION WTD — BOOKKEEPER, MAR-ried, age 30, 7 years' line detail experi-ence. Address S 574, Tribune.

SITUATION WTD—YOUNG MAN, 22 YRS., exp. office clerk, operate typewriter, Mon-roe 2 cent, etc. Address S 371, Tribune.

SITUATION WTD—MAN, YOUNG, 5 YRS.' general office experience; capable handling correspondence; $150. Address S 101, Tribune.

SITUATION WTD—BOOKKEEPING, STENO-man, six years' exp.; age 24; best ref. Ad-dress S 513, Tribune.

SITUATION WTD — YOUNG MAN, AGE 23, desires position; 3 yrs. genl. bus. exp., emp. now asst. to pur. agt. Address O 321, Tribune.

SITUATION WTD—YOUNG MAN, AGE 27, with former firm 6 years credit, and acct.; A1 ref. Address S 546, Tribune.

SITUATION WTD—EXPERIENCED BOOK-keeper-accountant, with club, hotel or mfg. experience. Address S 555, Tribune.

SITUATION WTD—YOUNG MAN, 26; CAN do anything in office; also selling; 8 years' experience. Address S 585, Tribune.

SITUATION WTD—BOOKKEEPER, YOUNG man, single, 26 yrs., 8 yrs. exp.; 2nd yr. acct'g, N. W. U. Address T 358, Tribune.

SITUATION WTD—BOOKKEEPER, MARR., 29 yrs. exp.; best ref.; bond. Tel. West 1241.

SITUATION WTD—EXP. BKPR., LEDGER-clerk. Address T 83, Tribune.

SITUATION WTD — EXPERT BOOKKEEP-er, part or full time. Midway 2472.

SITUATION WTD—YOUNG MAN; LEDGER clerk. Address T 155, Tribune.

SITUATION WTD—BOOKKEEPER, A1 REF. Salary $30. Address S 233, Tribune.

SITUATION WTD—GEN. BKKPR., MARR., exp., pfd. ref. Address O 356, Tribune.

SITUATION WTD—BOOKKEEPER, 5 yrs.' gen. office exp. Address O 267, Tribune.

SITUATION WTD—CLERK, SHIPPING AND packing. Address S 578, Tribune.

SITUATION WTD — BKKPR.; FULL SET P. L. and F. stmts.; $25. Address T 303, Tribune.

Accountants and Auditors.

SITUATION WTD—YOUNG MAN OF 25, with 5 years' commercial and public ac-counting and years theoretical training; at present employed as traveling plant auditor for packers; desires change on excellent grounds; character and personality of strictest examination. Address T 299, Trib-une.

SITUATION WTD—COL. GRAD., AGE 33, 15 yrs. exp. as timekpr., bkpr., auditor, office mgr. accustomed to handle detail, re-sponsibility and help; contracting expr., and other lines incl.; travel audtr. Address O 88, Tribune.

SITUATION WTD—YOUNG MAN, EXPERI-enced in supervisory accounting and credit work, but has been assistant auditor for na-tionally known concern and finished account-ing course at Northwestern. Address S 120, Tribune.

SITUATION WTD—ACCOUNTANT OR GEN-eral ledger bookkeeper, age 27, 10 years' experience as public accountant; uni-versity training; salary moderate. Address S 140, Tribune.

OFFICE EXECUTIVE.

Young man, 12 years exp. bookkeeping, accounting, auditing, office management; A1 ref. Address S 304, Tribune.

SITUATION WTD—ACCOUNTANT AND AU-ditor, at present engaged with prominent firm of accountants, desires connection in city, or will accept clients for part time. Ad-dress O 380, Tribune.

A1 Accounting & Bookkeep'g

ANY TIME. ANYWHERE.

30 yrs. Chicago public accountant, A. C. P. A. Lincoln Bldg. Harrison 6499; Evanston and Oak Park. MR. WERNER. Tel. Rockwell 7697.

SITUATION WTD—YOUNG MAN, WELL connected with auditor, desires part time or temporary position as bkpr. Figures willing worker; day eve. Ph. Douglas 5031.

SITUATION WTD—ACCOUNTANT WILL keep small sets, spare time, evenings and Saturday afternoons; loop or Northwest Side preferred. Address T 259, Tribune.

SITUATION WTD—ACCOUNTANT, EXP. IN auditing, opening, closing, balancing books; commercial specialist; terms reas. Address C O 459, Tribune.

SITUATION WTD—BOOKS OPENED, AUDIT-ed, closed, and statements prepared. Tel. Harrison 1569.

SITUATION WTD—BOOKS AUDITED, SYS-tems installed, service kept for small con-cerns weekly or monthly. Ph. Irving 7391.

SITUATION WTD—ACCOUNTANT; SMALL sets kept evenings, opened and closed; finan-cial statements, audits, desires connection. Tribune, Box 1.

SITUATION WTD—COMPETENT ACCOUNT-ant will keep small set of books evenings and spare time. Address M 544, Tribune.

SITUATION WTD — BOOKS OPENED, closed, audited, and kept; reasonable rates. Address O 597, Tribune.

SITUATION WTD—MAN, 25, AS ACCOUNT-ant or bookkeeper; one yr. public exper. Address S 587, Tribune.

SITUATION WTD—KEEP A SMALL SET OF books few days a week; financial statements rendered; ref. Address S 224, Tribune.

SITUATION WTD—BOOKS KEPT, PART time, trial bal., p. and l. statements; terms reasonable. Address T 571, Tribune.

SITUATION WTD—HIGH GRADE ACCOUNT-ant, off. mgr., age 27; ex-army officer. Address S 547, Tribune.

SITUATION WTD—BOOKS AUDITED AND kept; rates reas.; pub. acct. Randolph 3391.

Executives and Managers.

SITUATION WTD—MANAGER OF MULTI-graph dept. university graduate; 3 yr. exp.; $35 per week. Address T 247, Tribune.

SIT

SITUATIONS WANTED—MALE.

Miscellaneous.

SITUATION WTD—THREE DEMOBILIZED soldiers—A captain, lieutenant, and a sergeant, want work with at least mild excitement. Must go together; anywhere at any time. Highest references. Two have college degrees. Third two years' college work. Address K H 7, Tribune.

SITUATION WTD—EDUCATED YOUNG MAN desires position where honesty, reliability, ambition, and intelligence count; maybe I am the one you are seeking. Address O 499, Tribune.

SITUATION WTD—YOUNG COUPLE, HUSband 33, wife 30, having good general office experience, wish some sort of proposition in the West or Southwest. Address E H 42, Tribune.

SITUATION WTD—EXPERIENCED BUSIness man speaking four languages, knowing Europe thoroughly, wants to represent high class large American manufacturer; central office, Paris. Address S 223, Tribune.

SITUATION WTD—DEMOBILIZED ARMY officer, former school teacher, university grad., wants a position as companion or tutor or guardian in trip around the world. Address E H 8, Tribune.

SITUATION WTD — WATCHMAN, MIDDLE aged man, experienced, A. D. T. boxes, steam knowledge; steady, reliable; references. Address S 116, Tribune. Edgewater 2890.

SITUATION WTD—YOUNG MAN, 23, COLlege graduate, with responsible firm; one year office experience; knowledge of accounting. Address S 133, Tribune.

SITUATION WTD—YOUNG MAN, 21, DESires a position with a concern where he will be able to work into a resp. sales position. Address T 90, Tribune.

SITUATION WTD — BY A GOOD STRONG man, willing to make himself useful in the shipping or stock room. Address T 507, Tribune.

SITUATION WTD — YOUNG MAN, 21, AS mould; 36 in., 5 ft. 9 in. Address T 87, Tribune.

SITUATION WTD—WHITE COUPLE WORK for rooms, 2, and small wages; best of references. Address M 2, Tribune.

SITUATION WTD—EXP. BELLMAN; PREF. hotel. Doug. 5705.

Day and Contract Work.

SITUATION WTD—PAINTING, PAPERING, plastering; reas.; work guaranteed; outside painting specialty. Kedzie 2220.

SITUATION WTD—HAULING WTD. FOR 1 ton Reo. Graceland 4142. Owner drives.

SITUATION WTD—PAINTING, DECORATing, first class work, prices low. Dorch. 2444.

SITUATION WTD — DEC AND RSE. CLEANing all kinds; ref. Mahler. Douglas 4633.

SITUATION WTD—PAINTING, PAPERING, calcaming, etc. Phone Hyde Park 3572.

SITUATION WTD—PAINTING, PAPERING, tinting. R. G. PALM. Lincoln 8355.

SITUATION WTD — PTG., DEC., TINTING, very reas. 5-rm. wk. guar. Hurto Arm. 4693.

Employment Agencies.

SITUATION WTD—BY MAIL ORDER AND advertising man; thoroughly experienced; can devote part of each day in your office; my past record will recommend me. Address N J 154, Tribune.

SITUATION WTD—COLORED HAND, FIREman, janitor, coal passer, teamster, houseman, wife, man. Douglas 1090.

SITUATIONS WANTED—FEMALE.

Housekeepers and Caretakers.

SITUATION WTD — MIDDLE AGED, REfined woman desires position as caretaker or housekeeper, where husband can have home with her; home more than salary desired; best ref. Wm. F. Colquitt, 4512 Green, view and Ravenswood 8703.

SITUATION WTD—MIDDLE AGED WOMAN as housekeeper on modern farm or ranch; men only; excellent manager and cook; ref. Address P 103, Tribune.

SITUATION WTD — HOUSEKEEPER, AGE 32, with girl of 4, in motherless home; good cook; best of refs; suburb. Lake View 9490 J. Address M Y 502, Tribune.

SITUATION WTD — WOMAN WITH CHILD to assist housework or care children for board and room. Address S 355, Tribune.

SITUATION WTD — WOMAN, 40, AS helper, cap. running home; care of children; motherless home pref. Address P 155, Tribune.

SITUATION WTD — CULTURED, DEPENsible and humble woman, good cook, desires position as housekeeper. Address P 134, Tribune.

SITUATION WTD — MID. AGE, EUROPEAN, good cook, pleasant dis., wants position in home of gentleman with grownup family. Call 1818 Augusta-st., S. or M. 3d flat, a. m.

SITUATION WTD—YOUNG MAN, 25

NTED—MALE HELP.
atives and Managers.
CREDIT MAN.
enced man thor-
qualified to pass on
nd jobbing credits in
tile lines can make
ent satisfactory con-
with well known
facturers. State age,
nce, married or sin-
ary desired, in own
iting. Address M D
bune.

EXECUTIVE
FOR
LEN EXAMINING
AND
ING DEPARTMENT.

n opening in our Woolen Exam-
ining Department for an ex-
ecutive familiar with all ques-
might arise in the examining of
woolens. Men with technical or
experience preferred. State in
education, experience, salary re-
ed. All replies confidential.
313, Tribune.

STORE MANAGER.

for alert, capable Christian
30 years of age, to learn to
become a manager in one of
cated in another city. Qualifi-
an record and several years ex-
ing or selling merchandise in
e general dry goods store. De-
nless you have the determina-
hard for self-development and
attractive future arrangements.
confidential. State full particu-
age, experience, previous re-
Address E H 3, Tribune.

UTIVE—A GROWING OUTDOOR
corporation desires to communi-
sales executive who can show a
ord for organizing and directing
well paid sales division with
principal cities.
responsibilities of the connec-
re to establish are cannot col-
from ambitious, clean thought
men who expect to acquire an
e want should be about 40 years
excellent record and high pri-
ull bread replies strictly confi-
return those not accepted. Re-
uirements as to salary will be
a personal interview. Address

NOTIONS.

28 years of age who has had
domestic and foreign sales
ancy notions, having executive
experienced in traveling selling
ssential retail selling. In ap-
ag, listing the concerns pre-
ed the strength of service, sale
ference, and if married or
E H 4, Tribune.

BUYER
ions, laces, jewelry,
and kindred lines;
to large buyer may
Apply at once.
LEDERER CO.,
outh Chicago.

BUYER

handkerchiefs, sanitary goods
ckwear department, by one of
ull order houses; must be
able to handle the lines in a
anner; wonderful opportunity
ith experience and good references
be treated strictly confidential.
285, Tribune.

RT, EXPERIENCED
ust be able to speak
ite Spanish. Excel-
portunity with a
concern. Give de-
erience, education, etc. Address
bune.

ATE SECRETARY.

experienced young man, both
grapher; able to handle small
books, qualified in every
able in confidence; require two
references, age, wage. Address
bune.

NDENT — IN MEDIUM SIZED
printing plant, doing high grade
and color work; also cylinder
ust be able to hold customers
make good; salary to start
not a job but an opening in
sas organization; in reply state
, references, salary and age
at would sell yourself to our
Address G O 333, Tribune.

RENT MAN.

for an experienced man who
d familiar with all details of
roperty management, to take
of down town property. Ad-
ress N P 277, Tribune.

RTGAGE MAN.

e co. going into mortgage busi-
a man who understands real
ate and 1st and 2d mortgages
state experience; confidential.
Tribune.

UBBER MEN!

men, thoroughly exp. in mfr.
and rubber industry; splen-
men with extensive executive
e N P 95, Tribune.

MAN.

only for capable man to take
allation of mailing lists and
ses; state age, salary, experi-
M T 58, Tribune.

EN'S COAT SHOP: EXP.
H EXECUTIVE ABILITY
OD TAILOR AND ABLE TO
LP; GOOD SALARY; GIVE
EXP. ADDRESS D 8 338

STANT—YOUNG MAN WITH
wholesale grocery line as a
; one who has some trade
ntion preferred; future with large
state age, experience and sala-
dress M H 330, Tribune.

TO TAKE CHARGE OF
partment; we will give preference
experience in this line; good
n of ability. EDERHEIMER-
111, 53 South Jefferson-st.

ACT FOR LARGE FINAN-
; man who has had experi-
; also 2-3d compositor and lock-
; state salary expected.
Address N P 218, Tribune.

ffice and Factory.
ROM 16 TO 18 YRS.
for positions in
house; must have
school education
opportunity for ad-
t. Address M Y
ne.

MEN—
over, for inside errands, fine
orders.
ROEBUCK & CO.,
av. and Arthington.

UNG MEN—
of age, for positions in our
dept., stock work and order
nt.
HILPSBORN'S,
ses and Paulina-sts.

ghfield Station.
MAR SCHOOL GRADUATE;
and attentive, for dentist's
od parentage and appearance.
Answer in own handwriting.
ired. Address M H 349, Tribune.

PARENTAGE, APPEARANCE
; bright, willing and intel-
loop office; good salary to
ilars. Address E F 342, Tri-

RN THE PRINTING BUSI-
positions.
O ENVELOPE CO.,
2 N. Kimball-av.

S. BOY FOR WORK AFTER
and on Saturdays. 90 South
olleges. Address N P 115,

hipping room; permanent po-
le boy. 200 S. Wabash. Mr.
. FLANDERS.

CLEAN CUT YOUNG MAN
ce; substantial
ortunity. Address N P 277,

PLENDID OPPORTUNITY
eal boy, willing to work
o'clock Saturday; salary to
Rm. 236 28 S. La Salle.

CE AND FERRANDS, LOOP
14 Continental and Commer-

LAW OFFICE; INTELLI-
ician need; start $10. Ad-
Tribune.

FERENCES. CALL MONDAY
rt Institute. Ask for P. O.
pping Dept.

OVER 16. TO CHECK AND
Western Hosiery Co., 813

FOR GENERAL OFFICE
214, 332 S. Michigan-av.

WANTED—MALE HELP.

Boys—Office and Factory.

BOY—FOR LAW OFFICE, BRIGHT AND IN-
telligent, 15 or 16 years old; experience
unnecessary. Apply at 1612 Tribune Bldg.

OFFICE BOYS.

Boys, 16 years or over, will find
these positions particularly attractive.
Unlimited opportunity for advance-
ment.

Call at our Employment Office.
Western Electric Co., Inc.,
48th-av. and 24th-st.

OFFICE BOY.

Bright, willing boy over 16 yrs.; to carry
messages to the diff. depts. in our bldg.; good
chance for the right boy.
PHILIPSBORN'S,
Congress and Paulina—Marshfield I. Sts.

OFFICE BOY.

Age 16 to 18; good future for one who is
ambitious; state age, education, and refer-
ences; salary expected. Address N J
57, Tribune.

Professions and Trades.

A large manufacturer of building
material, operating 15 plants wants
a
MECHANICAL ENGINEER
about 50 years old, to take charge
of the field erection of its
PLANT ADDITIONS.
The man desired is experienced in
the design and erection of mill
machinery, conveyors, power plants,
etc. and is willing to accept full re-
sponsibility for correctly executing
scheduled improvements on time. The
position is an excellent one now and
holds decided future possibilities.
Give age, detailed history of
employment, and telephone num-
ber if reply. Address N N 575, Tribune.

ADVERTISING MAN — FOR LIVE MANU-
facturer of building material specialties;
must be clean cut, with initiative and expe-
rience. Christian Scientist preferred; reply
giving details, references and salary expected.
Address M H 481, Tribune.

ADVERTISING MAN AND WINDOW TRIM-
mer—One who has had actual experience in
the dry goods business; state experience and
salary in first letter. Address N P 140, Trib-

ANALYST.

Experienced man for analyzing and esti-
mating cost of machine and assembly oper-
ations; must have general knowledge of
shop and production methods, routine, and
mathematics; thorough and reliable; only
men with above qualifications need apply.
AUTOMATIC ELECTRIC CO., 1001 W. Van

APPRENTICE PRINTER—BY MANUFAC-
turer; must know how to feed Gordon. Call
before noon. Haymarket 800.

ARCHITECTURAL DRAFTSMAN — COM-
petent man for high class work, qualified
to take charge working drawings; state age,
color rendering, and experienced in
ing; listing the concerns pre-
ed the strength of service, sale
ference, and if married or
E H 4, Tribune.

ARTIST—HIGH CLASS MECHANICAL RE-
toucher, on advertising and catalogue work;
opportunity with Cleveland's best estab-
lished; submit samples and state salary
expected. ECLIPSE ELECTROTYPE & EN-
GRAVING CO., 2041 E. 55th-st., Cleveland, O.

ARTIST—YOUNG MAN, WITH SOME AR-
tistic ability, to learn background and the
final steps in finishing of prints; 5 and 10
cent store. BLACKBURN SERVICE, INC., 1428
S. Wabash.

ARTISTS — EXCELLENT OPPORTUNITY
for position with first class engraving, pen
and mechanical retouchers. Call after
p. m. Bring samples. VOGUE STUDIOS,
Michigan.

ARTISTS—IN ALL BRANCHES ON HIGH
class mail order catalogue drawings. Steady
position. Ideal conditions. VOGUE STU-
DIOS, 225 N. Michigan-av.

ARTISTS—HIGH CLASS ILLUSTRATORS
and designers; permanent positions for first
men. Address M H 374, Tribune.

AUTOMOBILE PAINTERS WHO KNOW FRESCO
painting. Call 4553 Magnolia-av.

AUTOMOBILE PAINTERS.

Thoroughly experienced for
body work. Apply 4812
Cottage Grove-av.
MANDEL BROTHERS.

AUTOMOBILE ASSEMBLER—HIGH GRADE
man for final fit up work on pleasure car
chassis; must be experienced. Call
factory or west on Grand-av. to 5800. YEL-
LOW CAB MFG. CO., 5801 W. Dickens-av.

AUTOMOBILE BODY PATTERN AND MILL
paper form man—experienced on open and
closed work preferred. Will have opportunity
to learn body drafting. Permanent position
for small but progressive company. Ad-
dress M H 46, Tribune.

AUTOMOBILE MECHANICS — 1ST CLASS
men who have had plenty of experience;
wages and working conditions. Superin-
tendent National Motor Sales Co., 2545
Michigan-av.

AUTOMOBILE PAINTER, STRIPER AND
rubber—On high grade or only A1 men
need apply. A. B. AUTO PAINTING,
S. Racine-av.

AUTOMOBILE MECHANICS.
Apply 347 W. 42d-pl.

AUTOMOBILE MECHANIC—FOR TRUCK RE-
pair work; first class only need apply. 1350
Leavitt-st.

M CYLINDER PRESSMAN
to take care of two 62-in.
Meihle presses; nonunion
man pref.; no labor troubles.
ddress N X 256, Tribune.

BAG MAKER,
Experienced in the making
of leather bags; write, stat-
ng age, qualifications, and
alary desired. Address M H
06, Tribune.

BAKER — WAFFLE; EXPERIENCED, AND
can order cook; good salary; good hours.
Call 5 Clark-st.

BAKER—FIRST CLASS ONLY. CALL
Belmont 961. After 8 p. m.

BAKERS—SEVERAL NEEDED; STEADY
employment, high wages, modern shop. 1808
Belmont-av., near Western-av.

BOOKBINDER—ONE EXPERIENCED IN
book work and who can do finish-
ing; steady position; permanent place where
employed and salary expected. Address M Y
57, Tribune.

BOX MAKER AND MATTRESS MAKER—
steady work; 70 cents per hour. Davenport
Co., Davenport, Iowa.

BRICKLAYER—EXPERIENCED IN MAK-
ing pilot brick; must be good out of
town job. Address E H 38, Tribune.

BRICKLAYERS — CITY PUMPING STA-
tion, Rockford, Ill.; $1 per hr.; open shop.
Apply Rockford Engineering Co., Contractors,
Rockford, Ill. Tel., Main 1141.

BUSHELMAN.
Experienced man, for store work; must be
able to locate in southern town.
ALFRED DECKER & COHN
E. W. Cor. Van Buren and Franklin-sts.

BUTCHER — GOOD SHOP
lender; steady position;
North Side market. Address
G O 549, Tribune.

BUTCHER — PREFER SCANDINAVIAN;
to run meat market. 2424 W. North-av.

CABINETMAKERS.

First-class mechanics who can read
blue prints. Call at our employment
office.
Western Electric Co., Inc.,
48th-av. and 24th-st.

CAFE STEWARD — TO ACT AS WAITER
on private yacht; good ref. and exp. Ad-
dress M H 369, Tribune.

CABINET MAKERS, CARPENTERS AND
mechanics, Lake View 4898.

CABINETMAKER — WORK AT RESIDENCE
of furniture, Wellington 8300.

CANDY MAKERS — GOOD; OPEN SHOP;
will pay for right men. Call Prospect
4444 between 5:30-6:30 only.

CANDY MAN

As helper on hard goods.
Apply Employment Office,
6th floor. Take Adams and
Dearborn elevators.

THE FAIR.

CARD MAKER—COMPETENT, FOR GEN-
eral work in small factory; one who can
run hand goods, creams marshmallows, and
can power work preferred. Answer with full
details Candy Co., Virginia, Minn.

CARD WRITER.

Must be first class. Good position to capa-
ble man; send samples of work and state
salary desired in first letter. Supt., The
H. H. BLOCK CO., Minneapolis, Minn.

CARPENTERS — 47 MECHANICS. AT 4872 MIL-
waukee-av.

CARPENTERS—FIRST CLASS. AT DIVER-
sey and Harding-av.

CARPENTER—FOR PARTITIONS AND RE-
pairs; state wages. Address T 142, Tribune.

CARPENTERS—FOR PARCEL DELIVERY;
state age, and wages wanted; steady work
for reliable man. Address G J 398,

WANTED—MALE HELP.

Professions and Trades.

CHAUFFEUR—SINGLE, WHITE; PRIVATE
family; high class position for 1st class
man who has had previous experience of this
kind. Give age, how long with last employer,
references, salary expected. Room over ga-
rage. Address F J 159, Tribune.

CHAUFFEUR—ONE WHO HAS HAD EX-
perience driving a Pierce-Arrow car; must
be settled man and careful driver; city ref.
req. Mrs. Samuel Spiro, New Chicago Beach
Hotel, Hyde Park 4000.

CHAUFFEUR—EXPERIENCED AND CON-
scientious, for driving Ford truck; must
also be capable of driving Chandler. Apply
SWARTCHILD & CO.,
29 E. Madison.

CHAUFFEUR,

White; experienced; 1st class; in private
family; must have very best of city refer-
ences. Address M Y 598, Tribune.

CHAUFFEUR—SINGLE, WHITE, THOR-
ough in all repairs and caring for high
grade car; name wages, age, refs. Address
S 520, Tribune.

CHAUFFEUR — EXP., MARRIED MAN;
to drive high class car; So. Side; good
salary; rent free. Address M Y 552, Tribune.

CHEMIST—REGISTERED, WITH PRAC-
tical experience in pharmaceutical prepara-
tions with a big mfg. concern. Address M D
513, Tribune.

COOK — GARDEMANGER; MEN WITH
best exper. only need apply. 17 Quincy,
2d fl.

COOK—COMBINATION BAKER AND PAS-
try; assistant baker. Apply FRED HAR-
VEY, 216 W. 18th-st.

COMMERCIAL ARTIST—MAN EXPERI-
enced in air brush work; steady work; fine
opportunity for right man. Address E H 36,
Tribune.

CONFIDENTIAL INVESTIGATOR, MUST
be capable of doing shadowing; large loop
concern; permanent employment; state age,
experience and salary expected. Address
N P 283, Tribune.

COMPOSITORS, STONEMEN, CYLINDER
and job pressmen, forwards and finishers,
cylinder and platen pressmen—48 hours per
week; good working conditions; good pay for
good production. Write giving full particu-
lars about yourself and if you could be ready
to report for work May 2.
48 HOUR LEAGUE OF TOLEDO, 408 Mere-
dith Bldg., Toledo, O.

COMPOSITOR—TO SET DISPLAY FORMS
for paper bags; prefer a young man who
would be willing to learn stereotyping under
an experienced man. Address N P 232,
Tribune.

COMPOSITOR—HIGH CLASS JOB MAN;
lots of pep; labor shop; good working con-
ditions; Monday a. m. M. G. BOAS & SON,
3015 Wentworth-av.

COMPOSITORS—TWO-THIRDER; 50 HOURS
a week.
TRANSO ENVELOPE CO.,
3512 N. Kimball-av.

COMPOSITOR—ALL AROUND MAN IN
printing office; give full particulars; wages
wanted. FOOTE PRINTING CO., Muskegon,
Mich.

COMPOSITORS, LINOTYPE OPERATORS,
Binderymen—Open shop; Western city; fare
paid; steady. Address S 329, Tribune.

CONSTRUCTION INSPECTOR—CIVIL SERV-
ice examination, South Park System, April
30th, 9 a. m., at 57th and Cottage Grove.
Open to men over 21 and under 50 years of
age. Pay $145 mo. Bring your instru-
ments.

COPY WRITER — FINANCIAL OR PUB-
licity experience. Address S 450, Tribune.

CLOTH CUTTER — EXP. FOR MEN'S
high grade custom tailoring, for BREN &
BREN, Kansas City, Missouri. Call Monday
between 11 and 1 o'clock, Atlantic Hotel,
Chicago. Bring ref. Ask for GUS BREN.

CUTTERS—ATTENTION.
Designer, assured ability, able to deliver
smart stylish clothes, wanted by Milwaukee's
leading tailor. If you can handle big, re-
sponsible job, see MR. GOLDBERGER, be-
tween 10 a. m. and 3 p. m., April 25, at
JOHN A. GRIFFITH & CO., 205 W. Monroe.

CUTTING ROOM O. K. MAN—FOR ORDERS
in a growing special order house; excellent
opportunity for advancement. Address M H
325, Tribune.

CUTTER — FAMILIAR WITH CHECK BIND-
ing; also 2-3d compositor and locking
man; to man qualified to handle two above
depts. have fine offer. Address O 349, Tribune;
STEP EXPERIENCED IN LADIES' TAI-
vet and stitched hats. Clark Hat Co., 1403
W. Congress.

CUTTERS — MALE; FOR READY MADE
men's clothing; experienced machine op-
erators preferred. Apply at 30 E. 26th-st.,
2d floor.

Decorator and Designer

for hand painted glass lamp shades; experi-
enced man to take charge of department.
Address T 416, Tribune.

DENTIST—EXPERIENCED; 3 YEAR CON-
tract, cash; location west coast. Address
S 271, Tribune.

DESIGNERS.

Those having experience in special
machine designing or tool designing
will find these positions attractive.
Must have several years' experience
in work of this nature and prefer those
who have technical education. Loca-
tion Chicago.

Give full details as to age, education,
experience, and salary expected
in first letter. All communications
will be considered confidential.
Address K L 579, Tribune.

DESIGNER — ON DRESSES, LADY OR
gentleman. Address S 296, Tribune.

DIEMAKERS—EXP. MEN ON CLOSE WORK;
also 4 around machinists; open shop. In
reply give name, age, address, phone number,
and where employed during last two years.
Address M H 346, Tribune.

DRAFTSMAN.

Young man to do tracing in
drafting room on small,
accurate, interchangeable
parts. Give full particulars
in reply. Address M H 303,
Tribune.

DRAFTSMEN.

Men with either electrical or mechan-
ical drafting experience for our
Switchboard Engineering Division.
Further details may be obtained by
calling or writing.
Western Electric Co., Inc.,
48th-av. and 24th-st.

DRAFTSMAN—SENIOR, CIVIL SERVICE
examination, South Park System, April
26th, 9 a. m., at 57th and Cottage Grove.
Open to men over 21 and under 50 years
of age. Pay $145 mo. Bring your instru-
ments.

DRAFTSMEN.

Experienced geographical map draftsmen.
Rand McNally & Co., Employment Dept., 2d
floor, 536 S. Clark-st.

DRAFTSMAN—TO SOLICIT ARCHITECTU-
ral and ornamental iron work for a well
equipped shop. United Iron Works, 646 W.
Lake.

DRAFTSMEN—EXPERIENCED IN PATENT
drafting; steady employment. G. C. DAVI-
SON, Rm. 1364 Monadnock Block.

DRAFTSMAN — MECHANICAL; FOR TRAC-
ing machine, designs; state experience,
salary, etc. Address T 539, Tribune.

ENGINEER FOR
MAINTENANCE WORK.

Wanted by large and modern manufacturing
plant in Chicago; must be capable of taking
full charge of all maintenance work through-
out the plant; also the supervision over the
power house consisting of 2,000 k. w. 440
volt A. C. generators with Corliss engines;
applicant must state fully their experience,
giving the name of firms worked for and
length of employment; state salary expected;
due consideration will be given to applicants
who do not give required information fully;
your application will be treated absolutely
confidential. Address T 123, Tribune.

ENGINEERS—
ELECTRICAL.

Our engineering work is constantly
increasing and we can use a few more
men who have from two to four years'
college training in electrical engineer-
ing or those who have had practical
telephone experience and understand
the theory of their work.

Call for a personal interview at our
Employment Office or write, giving de-
tailed information as to age, training,
and experience.
Western Electric Co., Inc.,
48th-av. and 24th-st.

ENGINEER WANTED

for power house in the city. Cross com-
pound engine, alternating current generator,
water tube boilers with chain stokers. Must
be first class man. 10 hour watch per day.
Address M H 405, Tribune.

ENGINEERS — STEADY WORK, GOOD
pay. 908 Federal-st., near Harrison.

ELECTRICIAN—EXPERIENCED IN BUR-
glar alarm installation and tapine windows.
Address M D 557, Tribune.

ELECTRICIAN—A PERMANENT JOB FOR
good all around men. 608 Federal-st., near
Harrison.

ELECTRICIAN—1ST CLASS MAN FOR IDEAL
die works; steady position. DRUCKER &
KELLY, 538 S. Clark-st.

EXPERIENCED UPHOL-
stery man on repair work.
Apply 10th floor, Employ-
ment Office.
ROTHSCHILD & COMPANY,
State, Jackson & Van Buren.

EXPERIENCED CUTTER ON
silk underwear. J. BAACH
CO., 347 S. Market-st.

FASHION ARTIST — OF MATURE EXPE-
rience, in high grade tailor to trade men's
fashions; good future and excellent work-
ing conditions in private studio of leading
publisher. 9th floor, 517 S. Wells-st.

WANTED—MALE HELP.

Professions and Trades.

FIREMEN — PERMANENT JOBS FOR ONE
or two good men. 608 Federal-st., near
Harrison.

FINISHER—EXPERIENCED, ABLE TO DO
enamel work. Report ready to work.
JOHN A. DUNN CO., 2911 S. La Salle.

FLOWER PAINTERS—CAPABLE, ALSO
some capable strippers; permanent employ-
ment; write, giving experience, etc., and in-
close small sample of work, which will be re-
turned to you. SLIGH FURNITURE CO.,
Grand Rapids, Mich.

FOREMAN—THOROUGHLY CONVERSANT
with the building of woodworking or coop-
erage machinery; competent to handle a small
force of men and secure maximum results;
give age, references, and salary expected.
Address L H 25, Tribune.

FOREMAN—LAUNDRY FOR FIRST CLASS
plant near Chicago; excellent opening for
man of ability and character; give past ex-
perience and references in reply. Address
S 520, Tribune.

FOREMAN—COMPOSING ROOM; MUST BE
good at lockup and understand figuring
monotype and linotype; steady work; non-
union; state exp. and sal. expected. Address
M H 316, Tribune.

FOREMAN—TREEING, DRESSING AND
packing department. Central Illinois fac-
tory, men's dress welts; ambitious man with
good experience. Address H D 43, Tribune.

FUR CUTTERS.
Experienced men needed in
our fur workroom.
Apply 9th floor, retail.
CARSON PIRIE SCOTT & CO.

FUR CUTTER—EXPERIENCED MAN. L.
FRIEDMAN, 310 E. 47th-st.

FURNITURE MOVERS AND HELPERS—70
cents per hr.; pay every night; must be
experienced. Apply DAVID FIREPROOF
STORAGE WAREHOUSES, 4848 N. Clark-st.,
6:30 a. m. Monday.

GLASS DECORATORS—FOR LAMP SHADES;
state experience, wages. Classique Lamp
Studios, 318 Market-st., Milwaukee, Wis.

GLAZIER—FOR CASH AND HOURS. AP-
ply Pacific Mutual Door Company, 3712
S. Rockwell-st.

GORDON PRESSMAN — EXPERIENCED
with Miller feeders; must be competent to
handle best grade of work; in replying state
whether union or nonunion, salary expected,
and refs. Address M H 436, Tribune.

HAND BURNISHERS
on silver plated work. Employment dept.,
LIQUID CARBONIC CO.,
3100 S. Kedzie.

HARNESS STITCHERS FOR ATLAS
leather goods, 930 W. Taylor-st.

HEAD CHAUFFEUR AND MECHANIC—AT
once, for North Side; white, first class; mid-
dle aged, handy man; steady place and
a worker; good place and wages; best of ref-
erences required. Call 503 McCormick Bldg.;

HEAT TREATING.

A man who is thoroughly experienced in
tempering and heat treating carbon and alloy
steels; give complete experience in first let-
ter. Address M H 440, Tribune.

HOUSE FREEMAN—DRUG DEPT., BY LGE.
Wholesale Drug House in Iowa; must be
competent. Address L H 16, Tribune.

INDUSTRIAL GAS ENGI-
neers; prefer graduates or
practical mechanical engi-
neers; sales ability, experi-
ence in industrial furnace
construction, heat treatment
of metals and combustion of
fuels required.
THE PEOPLES GAS LIGHT
& COKE CO.,
Room 1825 Peoples Gas Bldg.

INTERTYPE OPERATOR—EXPERIENCED;
must be man that can make up ads, pages,
help on stones. About 350,000 ems to set
on machine a month. Ideal working condi-
tions. 126 miles east of Chicago. HICKS,
448 S. Dearborn-st.

JAPANNER,

For spray and brush work; must be an A1
all around man on Japan work, and capable
of taking charge. supervise work; only
UNION SPECIAL MACH. CO.
311 W. AUSTIN-AV.

LAWYER.

An attorney who wishes to discontinue the
practice of the law can make a desirable
connection; prefer young or middle aged
man who is experienced in chancery in all
its branches. Write fully, giving age, experi-
ence, education, and salary desird to start.
Address M H 441, Tribune.

LAWYER'S OFFICE, SPECIAL-
izing in examination of abstracts, chancery
and probate practice, mostly office work, in
city within forty miles of Chicago; only
studious, experienced and thoroughly compe-
tent lawyer need apply; write fully, giving
in detail experience, age, education and salary
expected to start. Address L H 33, Tribune.

LINOTYPE OPERATORS.

Experienced on catalog and job work; night
and day; highest salaries; permanent.
ROGERS & HALL CO.,
Polk and La Salle.

LINO. OPERATOR—FLOOR WORK AFTER-
noons, lino. evenings; state wages. DAVIS
PRINTING CO., Elgin, Ill.

LINOTYPE OPERATOR—1ST CLASS FAST
man; new concern. Address M Y 580,
Tribune.

LUMBER TALLEY MAN AND INSPECTOR—
to handle yard men and dry kilns in wood-
working factory. Address N N 555, Tribune.

MACHINE HAND—ALL AROUND WOOD-
working; in fast growing concern; good
chance to qualify for general foreman; Polish
speaking preferred. 1753 N. Robey-st. Armi-
tage 7171.

MACHINISTS—EXPERIENCED REPAIR ME-
chanics needed. 608 Federal-st., near Har-
rison.

MAN—GENTILE, COMPETENT CUT PAT-
terns all kinds misses, wearing apparel, to
act as head cutter and take charge of shop.
Address S 330, Tribune.

MAN—WITH PAINT FACTORY EXP. ILLI-
NOIS OIL & VARNISH WORKS, 2736 N.
Lincoln-st.

MAN—OPTICAL, FOR MOUNTING AND AS-
sisting with orders; good opening. Address
N P 61, Tribune.

MAN—WITH BRAZING AND ASSEMBLING
experience. McGILL METAL PRODUCTS
CO., 1040 Walnut-st.

MAN—EXPERIENCED, TO DRIVE FORD DELIV-
ery. Wholesale auto supply house. 3714
Broadway.

MAN—EXPER. IN FISHING ROD REPAIR-
ing. DONALDSON, 7 E. Jackson-blvd.

MAN—HANDY TOOLS, GEN. FACTORY
work; $25; give ref. Address T 144 Tribune.

MASSEUR—EXPERIENCED, TO
Bruss sulphur bath system. Hours
a. m. to 10 p. m.; state salary and par-
iculars in first letter; permanent if satis-
factory. Sulphur Vapor Baths, Bloomington,
Illinois.

MEAT CUTTER—WITH GROCERY EXPE-
rience unquestionable references required.
Small mining town. State salary expected.
Address L H 29, Tribune.

MECHANICAL DRAWING DRAFTSMAN—
Thoroughly familiar and experienced in the
design of large A. C. and D. C. motors. Must
be capable of handling a lot of detailers and
have original ideas. Men with long
experience only considered. Permanent po-
sition. Give full details as to experience,
nationality and salary expected. Address
to M. C. 810 Broad-st., Newark, N. J.

MECHANIC—AUTOMOBILE; EXPERIENCED
to take care of four 3½
ton trucks and 3 pleasure cars. This is
steady position to right man. We want
man who can expect with proven ability; no
amateur need apply. Give full particulars,
advising age and salary expected. Address
K L 579, Tribune.

MECHANIC—FIRST CLASS AUTOMOBILE
and truck mechanic, capable of doing first
class work on any car; wage $30 a week;
give references and telephone number. Ad-
dress M C 103, Tribune.

MECHANIC—GOOD, WHO HAS EXPERI-
ence in repairing cash registers and scales;
steady employment. Apply American Store
Fixture Co., 123 S. Halsted-st.

MEN—TO WORK IN WAX PAPER FAC-
tory; willing to leave the city. State if ex-
perienced in working on any of the follow-
ing machines: Waxing machine, slitter and re-
winder, sheeter or spot cutter, flat bed cutter,
Kidder rotary press. State experience, length
of time worked, references, and wages ex-
pected. Address N N 593, Tribune.

MONOTYPE OPERATOR—EXPERIENCED
combination operator, immediately; steady
position guaranteed for first class man; 48
hour week. THE DU BOIS PRESS, Roch-
ester.

MONOTYPE OPERATOR—NONUNION; COM-
bination man; $200 per month for good
man; steady work; no layoffs. Wire Okla-
homa Printing Co., Muskogee, Okla.

MONOTYPE OPERATORS.

Day and night work. SMITH-McCARTHY,
508 S. Dearborn-st.

MOTOR TRUCK REPAIRMAN—NIGHT
work; state experience, age, and salary.
Address N P 288, Tribune.

MOTOR TRUCK WASHERS—EXPERIENCED,
for night work; state age and salary desired.
Address N P 287, Tribune.

OILERS—TWO EXPERIENCED MEN NEED-
ed. 608 Federal-st., near Harrison.

OPTICIAN—SHOPMAN, 1ST CLASS ONLY,
for surfacing, edging, fine prescription pri-
vate shop; state experience, give references
$40. Address T 419, Tribune.

OPERATOR AND SETUP MAN—FOR AUTO-
matic and hand screw machine; must be
experienced on setups and canning Acme and
Gridley machine. Give last 3 places where
employed, length of time at each place and
least pay considered. Address M H 334,
Tribune.

OPERATORS—ON WELLS WEAVING MA-
chines; knotters and collers, wire straight-
eners; experienced only need apply. INTER-
LOCK SPRING SEAT CORP., 4801 S. Maple-
wood-av.

PAINTERS—AUTOMOBILE; FIRST CLASS;
excellent wages. Apply PACKARD MOTOR
CAR CO., 3006 W. 37th-st.

PAINTERS AND PAPER HANGERS—ALSO
helpers; must be first class men; best wages.
Phone Dunning 5849.

PAINTERS AND PAPERHANGERS—UNION
men. 1447 E. 55th, 2d apt.

PAINTERS—10, UNION. 5706 N. CLARK-
st. Sunnyside 7842.

PAINTERS—FIRST CLASS UNION MEN.
Phone P. J. NEWMAN, La Grange 1333.

PAINTERS—UNION MEN. KLEINOFEN &
MUELLER, 2817 N. Halsted.

WANTED—MALE HELP.

Professions and Trades.

PAINTERS AND PAPERHANGERS — 25;
steady work for first class mechanics;
wages 80c an hour. Come ready to go to
work. E. BLOOMQUIST, 115 W. 5th-st.,
Michigan City, Ind.

PAINTERS—OPEN SHOP CONDITIONS. 80
cents per hour; steady work. Write or re-
port to Citizens' Alliance, 140 E. 5th-st., St.
Paul, Minn.

PAPER HANGER AND PAINTERS—A1;
union. 834 N. Richmond-st. Armitage
4693.

PATTERN GRADER,
Experienced on high class
dresses.
ARTHUR WEISS & CO.,
317 W. Adams.

PHOTO RETOUCHER — SEND SAMPLES
and state salary.
EVANS & DUBES—SPRINGFIELD, O.

PHOTOGRAPHER—TO TAKE CHG. OF STU-
dio; must furnish ref.; will make 40 prod.
409 N. Clark-st.

PHOTOGRAPHERS — POSTAL FOR AMUSE-
ment park; state experience and salary
expected. Address O 348, Tribune.

PRESSMEN—WE CAN USE IN OUR UP TO
date pressroom 10 cylinder pressmen, 20
cylinder feeders, 5 Gordon pressmen, and 10
Gordon feeders; 48 hour week; splendid
working conditions; city of 40,000, one
hour's ride from Chicago. Address E H 16,
Tribune.

PRESSMEN, COMPOSITORS, AND LINO-
type operators—Free board and transporta-
tion; Labor Trouble; give reference, name,
address, and phone number. Address N P
280, Tribune.

PRESSMAN—TWO-THIRDER. PRIVATE 44
hour shop. Apply to MR. MEYER. 208 S.
La Salle-st.

PRINTERS AND LINOTYPE OPERATORS—
Nonunion; steady work; high wages. GEO.
BANTA PUB. CO., Menasha, Wis.

PRINTERS—FIRST CLASS AD COMPOSI-
tors, union; state age and experience. Ad-
dress M H 291, Tribune.

PRINTER — COMPOSITOR, NONUNION. 4
Gordon shop, take charge; wages; ref., exp.;
steady job. Address S 400, Tribune.

PRINTER—EXPERIENCED; CAPABLE OF
multicolor work. State experience and sal-
ary desired. Address N P 227, Tribune.

PRINTERS AND HELPER—167 W. DIVI-
SION-ST.

PRINTERS — UNION; BEST MECHANICS
only. Phone Midway 7370 Monday morn.

PROOFREADER—EXPERIENCED MAN FOR
general reading. Permanent position to
competent nonunion man. Apply R. R. DON-
NELLEY & SONS CO., 731 Plymouth-ct.

REPORTER—BY MERCANTILE AGENCY;
bright, intelligent, over 25 years of age,
who is anxious to advance. Address N P
306, Tribune.

RUBBERS.

Experienced varnish rubbers on phonograph
cabinets. Mills Cabinet Co., Racine, Wis.

SHADE MAKER.

Experienced.
Permanent position; good
salary. Apply Employment
Office, 8th floor. Take Adams
and Dearborn elevators.
THE FAIR.

SIGN PAINTER—EXPERIENCED ON THE-
atrical banners. THEATRICAL POSTER
CO., 508 S. Wabash. Rm. 917.

SHOWCARD MAN.

On high grade work. Call Sunday after-
noon or Monday morning.
REALART STUDIO,
5 W. Van Buren-st.

STEAM FITTERS—ALL AROUND MAINTE-
nance experience. 1008 Federal-st., near
Harrison.

STATIONARY ENGINEER—NONUNION, N.
W. good salary to right party. Address
M H 380, Tribune.

STEWARD—FOR 75 FOOT GASOLINE
yacht; must be able to cook, serve, and
take care of cabins. Address Lock Box 11,
Menominee, Mich.

SOAP BOILER — EXPERI-
enced. Apply employment
office, Armour Soap Works,
1355 W. 31st-st.

SUPERINTENDENT
PRINTING.

Medium sized nonunion
printing house, doing high
grade commercial work,
wants competent mechanic-
al superintendent. We have
linotypes, cylinders, Gor-
dons, and small bindery. Ap-
plicant must be practical
man, who is looking for
steady employment; only
married man, between 30
and 45 years of age, Protest-
ant and American citizen,
need apply; state fully your
past experience and salary
wanted in letter, as personal
interview will depend en-
tirely upon written qualifica-
tions. Address M D 259,
Tribune.

SHOW CARD WRITER—AT IDEAL CON-
ditions. MAALER SERVICE.

TECHNICAL GRADUATE, WITH EXPERI-
ence in drafting and foundry or machine
shop, needed for position in engineering dept.
of large concern; neatness, accuracy,
and mechanical ability essential; give educa-
tion, previous experience, and salary desired.
Address N J 448, Tribune.

TINNERS — EXPERIENCED ON SHEET
metal, 1st class men only. Apply Emp.
Dept. Federal Sign System Electric, 8700 S.
State.

TOOL AND DIE MAKER—PRACTICAL, TO
act as foreman in a small specialty manu-
facturing shop operating in a modern steel
and concrete daylight plant; must be capa-
ble of designing simple press dies, jigs, and
also tools for Fox Monitors and New Britain
Automatic Lathes. A man familiar with
iron and brass molding machine practice pre-
ferred; management might allow a reason-
able investment in its successful company.
Go-No. Incorporated, Carrollton and Tulane
avs., New Orleans, La.

WANTED—MALE HELP.

Professions and Trades.

TOOL AND DIE MAKERS—FIRST CLASS;
small city, southern Wisconsin; factory con-
ditions ideal. State age, experience, and
wages expected. FRANK HOLTON & CO.,
Elkhorn, Wis.

TRACER — EXPERIENCED IN ARCHITEC-
tural and freehand drafting. Preference to
one with ability in coloring plans. LANG-
FORD & MOREAU, 1730 Marquette Bldg.

TRUCK DRIVER — EXPERIENCED; MUST
know how to take care of truck; $75 mo.,
board and room. Apply manager Lexington
Hotel.

UPHOLSTERY CUTTER.

Competent man with general knowledge of
overstuffed furniture can find profitable, per-
manent position with responsible firm. Ad-
dress, stating exp., M Y 570, Tribune.

VIOLIN MAKER — EXPERI-
enced. Must be first class.
MILLS NOVELTY CO.,
Jackson-blvd. and Green-st.

WATCHMAKER — AS STOCK REPAIRER;
permanent position; good pay; ref. req.
735 W. Madison-st.

WATER TENDERS — SEVERAL; STEADY
work. 608 Federal-st., near Harrison.

Pharmacists.

DRUG CLERK—RELIEF, CALL AFTER 3.
Patterson Pharmacy, 18th and Wabash.
Calumet 202.

PHARMACIST—REGISTERED,

WANTED—MALE HELP.
Salesmen, Solicitors, Etc.

SALESMEN:

If you are as capable a salesman as our proposition is gilt-edged, we offer a "get-together" suggestion right now. If without selling experience, but with the qualities essential to successful salesmanship, count on every assistance from us. Increased business and recent promotions leave openings for more men to represent us in several Illinois and northern Indiana cities and districts adjacent same. Clean cut, clear headed men of the positive type will within a short time earn $4,000 to $10,000 a year. Professional job hunters and negative retail salesmen need not apply. Our best men get up each morning determined to surpass the previous day's business. Write at once or consult A. R. MONTGOMERY, Rm. 301, 222 N. Michigan-av.

SALESMEN.
EXTRAORDINARY OPPORTUNITY.

I was a book salesman, then a specialty salesman for many years, and a very successful one—in fact, considered one of the best.

While my earnings were always satisfactory, I could not see myself getting ahead. I was not building for the future. I always had to find new customers.

I decided to look for the best selling proposition from every angle—and I have found it. A business in which every order leads to other orders and in which you get many repeat orders from customers.

Our men are earning from $400 to $1,000 monthly and increase their earnings every month. We teach you.

Call Room 400, 10 W. Jackson-blvd.

SALESMAN—TO SELL TO the retail trade factory line of infants' flexible shoes. Small grip; twenty-five samples. Best values on the road today. Straight commission basis. References required. SAMUELS SHOE COMPANY, ST. LOUIS, MO.

SALES PROMOTION MAN—
Large Chicago automobile distributor wants ambitious young man with selling and advertising experience to direct retail sales promotion.

This is not a high salaried position, but the man who can devise means of getting "leads" and actually help increase business can advance rapidly in position and remuneration.

It is an unusually good opportunity for the right man.

In replying describe your experience fully and state what salary you would expect at the beginning. Address N F 65, Tribune.

SALESMAN—A LIVE WIRE jobbing salesman to call on wholesale grocers, wholesale provision, and large manufacturing bakers. Good position for right man. Territory adjacent to Chicago. Address M D 481, Tribune.

SALESMEN—LARGE MFR. HAS OPENING for salesmen who possess ambition and energy; call on the drug and grocery trade; retail and wholesale, selling a malt product that is the best made; ready seller; repeat business will pay you big profits; we have a line this is not essential. To the right men this will offer real future—our men making $100 to $150 week; strictly com. basis. Write, giving full details and references.
PREMIER MALT PRODUCTS CO., INC.,
Steubenville, Ohio.

SALES MANAGER—FOR GOING CONCERN manufacturing a new and improved line of staple household specialties; must be prepared to organize an effective sales force; chance to acquire stock in concern if party selected proves ability; must be willing to work for small town at the beginning; state age, experience, present and past occupations; give references in first letter, all of which will be kept strictly confidential; only the best need apply. Address N P 89, Tribune.

SALESMEN—TO SELL AUTOMOBILE ACcessories to jobbers, traveling the larger cities from Chicago Manufacturing Corporation making well known line of Automobile Accessories. Established over 10 years. Will consider one high grade man who has made good. Applicant must have pleasing personality and be able to prove that he can earn a substantial salary. Full information on first letter. Address N N 367, Tribune.

SALESMEN—
Can place a few more real salesmen of proven ability to my sales force. Those who are able and willing to earn $5,000 and upward, apply at once; best selling proposition in the city. To men of country and small city who are able and willing to connect with a house that rewards well and appreciated and your future assured. 601 Straus Bldg., 310 S. Michigan-av.

FAIRBANKS—LARGE NEW YORK CORP. with established trade throughout the entire country, with an excellent specialty, can give the application of three especially good men to work out of Chicago branch. Must be in 25 to 40 class; will travel; territory in Chicago and state of Illinois. Commission basis. Address P P 88, Tribune.

SALESMEN—$2000 TO $5000 YEARLY earned demonstrating wonderful 3 pound desk adding machine; sells on sight for $15; equals work of $1,000 machine; speedy, accurate, fully guaranteed; big demand everywhere; enormous profits; protected territory; experience unnecessary; we furnish free trial offer. Pangborn Calculator Co., Desk 13, Grand Rapids, Mich.

SALESMEN—THE WIZARD THE SCIENTIFIC WIND SHIELD CLEANER and polisher; line to dealers, jobbers. Ferns earned $314 last month; one swipe keeps glass clear for hours. Chemical fed does trick. Cleans automatically. Sells $1.50. One model fits all cars. Big positions, big commissions.
AERO MFG. CO., DEPT. 66, TOLEDO, O.

SALESMEN CALLING ON GENERAL stores, department stores, men's furnishers, etc., to carry the snappy new specialties as side line; commission basis. Small samples; state territory covering and selling experience. ANDREW'S, 1524 Capitol-av., Omaha, Neb.

SALESMEN.

3 salesmen to assist salesmanager. If you want to earn $100 a week and advance yourself to the management this is the opportunity. For interview see salesmanager, between 2 p. m. and 4 p. m., Room 1106, 6 N. Michigan-av.

SALESMEN—I HAVE A BIG OPPORTUNITY for 2 young or middle aged men with selling ability to step into a responsible position; will give the right man a big future opportunity to qualify for important executive position; spring high income. Address P 100, Tribune.

SALESMEN — ABLE, EXPERIENCED, TO represent new export publication. Nothing like it. 75 per cent paying entire territory. Liberal commissions. Good future. State your qualifications. W. F. Burnett Pub. Co., Los Angeles, California.

SALESMAN — CALLING ON HARDWARE, furniture and department stores, to handle well advertised line of wheel toys on liberal commission basis. State territory covered, how often, and present line carried. Address R 49, Tribune.

SALESMEN — BY ESTABLISHED MANUfacturer to sell a line of men's pocketbooks, billfolds, card cases, and purses; commission basis; exclusive territory to experienced men. Eisenstark & Lipshitz, 303 Mercer-st., New York.

SALESMEN—ADVERTISING AND SPECIALTY MEN, to sell advertising contract; guarantees purchaser big profits; new deal; 3000 men and state wanted. Chili Sav. Club, 503 Colorado Bldg., Denver, Colo.

SALESMEN AND CREW MANAGERS — Make $100 money on new valve grinder. Every jobber, garage man, auto dealer, garage mechanic and car owner a prospect. Common sense sells it. Hammond, Ind.

SALESMEN—WITH FORD CARS GIVEN exclusive territory to sell new patented device; commission; preference given men with references; calling Ford dealers. Gorman, 990 Fulton-st., Brooklyn, N. Y.

SALESMEN—TO SELL AS SIDE LINE PATented adjustable drawing board; folds flat; locks automatically; a high class proposition; also improved window screen. Chicago Factory Distributing Co., 1548-50 Clybourn.

SALESMEN—ARE MAKING MONEY WITH the Kendall envelope sealer; carried in the vest pocket; sells 50 an minute; price $3. Kendall Sealer Co., Sudbury Bldg., Boston.

SALESMAN — EXPERIENCED, WRAPPING paper, automobile and twine; commission basis. McNulty Paper & Twine Co., 335 W. Chicago-av.

SALESMEN—BLANKS, BLANK BOOKS AND loose leaf specialties; capable of doing own estimating; good position; replies kept confidential. Address P 265, Tribune.

SALESMEN—REFINED, CAPABLE SELLING direct to consumers; appointment made; good commission. Call between 10.30-1. Mr. Wright, 311, 35 N. Dearborn.

SALESMAN—PRINTING: EXCELLENT OPportunity for young man with pep; experience preferred, but not necessary. Call West 3580.

SALESMAN—EXPERIENCED LUMBER, TO sell contracting trade on South Side; state experience and salary. Address N F 126, Tribune.

SALESMAN—BOND; SELL FIRST MTG farm bonds; good commission; getting interest 6%. 4 1305, 11 So. La Salle-st.

SALESMEN—TO SELL AUTOMOBILES EXperience not necessary, an exceptional offering. Address T 410, Tribune.

SALESMEN WASHING MACHINES TO homes; salary, NIAGARA, 29 W. Lake-st.

SALESMAN WITH CAR; LEADS FURNISHED. KRAUS KEARLY CO., 5 N. La Salle-st.

WANTED—MALE HELP.
Salesmen, Solicitors, Etc.

SALESMEN.

One average sale in our business will net you $84. We will back you up with good live leads which should enable you to close from 1 to 10 deals weekly. This is not real estate, insurance, books, bonds, etc. This company is well established and doing a good business today. Up to present time we have been little affected by conditions, and the outlook for 1921 is very optimistic. Applicants should be over 26 years of age. Interviews Monday, 10:30 to 4:30, and Tuesday, 9:30 to 4:30. MR. MARGOLIS, Suite 316, 5 S. Wabash-av.

SALESMEN

We can offer you a lifelong position in an established business, where character and ability are more important than experience. You satisfy us and we will satisfy you that this opportunity is a real one. Apply in person, 612 Westminister Bldg. Ask for MR. SPANTON.

SALESMAN,
$5,000 TO $15,000 A YR.

Stop and think what this means to you. Our men are actually doing this and they did not have experience when they came with us. You can do the same if you will. Some men are begging for a job at $35 a week and are afraid to answer a job that offers $5,000 to $10,000 a year. We have only a high class, honorable, clean proposition to offer, and want the best of references. If you think you can qualify call today or in the evening between 7 and 8 at 5155 N. Broadway, or 7053 Stony Island. Ask for the manager.

SALESMEN.

Owing to increase in business solid substantial old line insurance company is enlarging its sales force. Experienced men are offered a splendid contract combined with sincere high grade co-operation and genuine live leads. Inexperienced men are also invited to submit application. This is a life time opportunity to increase your earnings and build your business career. Can you grasp it? MR. SULLIVAN, Suite 315, 5 S. Wabash-av.

SALESMAN—AT ONCE. SEVERAL HIGH class salesmen to secure leads for reliable iceless icebox in drug stores, department stores, etc.; permanent position; a national advertising campaign will be started in Tennessee to help dealers. Samples to agencies on 30 days' consignment. A real chance for live salesmen. Also have a few openings open to protect to the sale of investment securities. Can use one or two good men in this department. KAPPELL-MARVIN & CO., 404, 20 E. Jackson.

SALESMEN—I WANT 4 DEPENDABLE salesmen, preference will be given to men who have been in business for themselves or salesmen who are forced to change their lines to make more money; men accepted will be given a very valuable 3 days' training course, then placed immediately where earnings run from $60 to $300 per week; 3 executive positions are also open for men possessing super-exceptional ability; send phone number in answer. Address N P 90, Tribune.

SALESMEN.

You can earn from $250 to $300 a month, side line, with a drug that is now being priced oil ring on the market. "Everyone is overhauling the old car this year, you sell the garages and auto dealers. Everyone carry the kit in your pocket. Write today. Steam Tractor Auto & Mfg. Co., 219 W. 7th-st., Sioux City, Ia.

SALESMEN.

We can use a limited number of salesmen in Chicago on the look proposition we have ever offered; new men making as high as $200 a week, experienced salesmen making as high as $5,000 a month. Your age not experienced in your line we will teach you. Room 1700, ZELOSKY CO.
Room 260, 111 W. Washington-st.

SALESMEN—SIDE LINE,
To sell set 5 stamped steel wrenches to handy men, auto owners, garages; 100% profit. Standard articles at very low price. Sells on sight; good commission; pocket samples furnished. Territory outside of Chicago.
S. WARD HAMILTON CO.,
20 E. Jackson-blvd.

SALESMEN,
JOIN US NOW!

We have the most active sales organization under the direction of the most capable men selling the most desirable proposition in the Chicago territory today. See MR. BEARD, 216 N. Michigan-av., 5th Floor.

SALESMAN — WITH ORDINARY INTELLIgence, properly applied, who is imbued with the spirit of progress; but such is what we have a vacancy on our force, paying a high income, with a future; must be active and between the ages of 25 and 45; inclose phone number where you can be reached during the day. Address N P 98, Tribune.

SALESMAN — PRINTING — WE WANT A high grade printing salesman that can positively produce $3,000 business a month or more on printing only. No calendar work. Drawing account, $50 a week. Do not answer unless you have trade and are positive you can produce the business. Address M D 234, Tribune.

SALESMEN—LIFE INSURANCE IN MICHIgan, Illinois, Nebraska, Indiana, Ohio, Kentucky, West Virginia, seeking increased compensation, will find it to their advantage to communicate with H. P. Corbett, Jr., Columbus, Ohio. Splendid opportunities particularly in Chicago, high quality insurance; renewals guaranteed.

SALESMAN—EXPERIENCED PAINT SALESman nfor Illinois and Indiana and one for South Dakota and Nebraska. Salary and expense. Address O 76, Tribune. Only experienced men with first letter. State salary expected.

INDIANA INDESTRUCTIBLE PAINT CO., 1245-49 Belmont-av.

SALESMEN—MEN EXPERIENCED IN SELLing high class portraits or photography on large or small commission basis; also experienced men as permanent and profitable connection with a high class specialty manufacturing firm; something which has absolutely new and in demand. Address N P 284, Tribune.

SALESMAN — TO REPRESENT LARGEST established manufacturing corporation of its kind in the world on staple lines; installed in all buildings; Chicago territory; big business, big commission; only experienced men qualify; satisfy yourself in first letter. Address T 96, Tribune.

SALESMEN—WITH FORD CARS PREferred, to cover Chicago and country territory, with a popular Ford accessory; sell up to dealers and garage men. This is a fast seller and means big returns to you. Liberal commission. References required. Dress N P 117, Tribune.

SALESMAN — FOR GENERAL LINE OF waxed papers for Chicago territory; must have trade acquaintance; experience with waxed paper preferred; salary basis; state salary qualifications and references. Address N P 150, Tribune.

SALESMEN—OUR SALESMEN CAN EASILY earn from $50 to $100 per week handling the livest automobile specialty on the market. Not just a good job but a RARE OPPORTUNITY. Ask for Mr. Perley. 1021 Consumers Bldg.

SALESMEN—TWO BAKERY TRADE ON commission basis only, by well known flour concern. Give full particulars, territory where worked and outline of your customers. Address P 299, Tribune.

SALESMEN—SELL A BOND; IN OR OUT of Chicago; to sell first mtge. real estate bonds; very attractive proposition for right parties; write or call. F. P. JACKSON, 1409 Title & Trust Bldg.

SALESMAN—TWO HIGH GRADE, GROCERY and restaurant, to sell a new bookkeeping service. $10 to $20 a certainty. Liberal commission. Call for BUGAN, Room 32, 100 N. La Salle-st.

SALESMEN—WILL NEED 5 FIRST CLASS automobile salesmen to assist in sales of high grade well known automobile; answer by letter for appointment. Address M H 424, Tribune.

SALESMAN — SELLING BUILDING CONTRACTORS; ADDS $500 TO $1,000 TO YOUR INCOME 609 RAILWAY EXCHANGE BLDG.

SALESMAN — MAN WITH AUTOMOBILE, for special work in Illinois; must be of good appearance and a first class salesman; state age, experience, and salary wanted. Address P 264, Tribune.

SALESMEN—57 MILES PER GALLON made with new patented gasoline vaporizer. Write quick for particulars. Stransky Vaporizer Co., Pukwana, S. Dakota.

SALESMAN—TO SELL GRAPEJUICE CIDER, malt, malt syrup; experience not necessary. Pels Beverage Co., 2338 S. State-st. Phone Victory 9296.

SALESMAN—SIDE LINE, CALLING ON DRY goods trade; commission only; can give particulars; confidential. Address O 81, Tribune.

SALESMAN—EXP. DRY GOODS SPEC. AND notions; give full particulars for stin.; reply confidential. Address O 76, Tribune.

SALESMEN—HIGH GRADE AUTO ACCESsory, on commission basis; excellent opportunity for earnest workers. 1903 Wabash-av.

SALESMEN — 10; MEN WITH PEP AND ambition; no experience needed; permanent; big money; excellent future. 2227 Ogden-av.

SALESMEN—SELL HIGH CLASS OFFICE specialty. Exp. office specialty man preferred. Call Room 400, 19 S. La Salle-st.

SALESMEN—FOR OLD HOUSE WIRING; good opportunity. 2220 N. Clark-st.

SALESMAN—JUNIOR. WELLINGTON TIRE & RUBBER CO. Address O 304, Tribune.

SALESMAN — GOOD, HUSTLING; GOING proposition. Address M H 329, Tribune.

WANTED—MALE HELP.
Salesmen, Solicitors, Etc.

SALESMEN.

IF YOU HAVE GRIT AND PEP WE CAN USE YOU. PREVIOUS SELLING EXPERIENCE NOT ABSOLUTELY NCESSARY, AS WE TRAIN YOU IN A FEW DAYS. A CONNECTION WITH THE LARGEST ORGANIZATION OF ITS KIND IN THE UNITED STATES, OFFERING UNLIMITED POSSIBILITIES FOR THE FUTURE TO MEN WHO WANT REAL MONEY AND ARE WILLING TO WORK FOR IT. CALL AT 72 W. ADAMS-ST., RM. 905, ANY TIME BETWEEN 8:30 A. M. AND 5:30 P. M.

SALESMEN.
Ground floor opportunity for forceful men of vision.

Recently we, a society of 80,000 members, purchase an old line Illinois life insurance company; an average of 4 per family gives you

320,000

prospects who will insure with their own company; our card gets you an interview; our organization backs you with a monthly magazine; personal introductions, meetings, letters, etc.; promotions will go to personal producers starting with us now; this is a lifetime career; money will not worry you.

OUR SCHOOL TRAINS INEXPERIENCED MEN.

Mr. Hillard at R. 1146, Otis Bldg. 10 S. La Salle-st.

SALESMEN.

Join an organization of picked men second to none in the city. Applicants must be between the ages of 25 and 40, of good habits, honest, able to furnish good references, ful of pep, and willing to work and follow instructions. Our commodity is Real Estate. We teach you our methods. Your teachers are successful men. We have a building service. Furnish bona fide leads. Pay large commissions and give full co-operation. Our large advertising campaign has just started. Call at once. Ask to see F. A. VANERSTROM, Sec. Mgr.

F. A. ROBERTS,
Organization,
Suite 1016, 36 S. State-st.

SALESMEN,
TEN MINUTES WITH ME
may change your entire career.
I WILL SHOW YOU

how to build new backbone and a bigger bank account PROVIDED you have a determination to succeed. To qualify you must be over 30, and appearing and with a definite aim in life. See MR. TERRELL, Room 504, 29 S. Michigan-av.

SALESMEN AND BROKERS—LISTEN.
We have an entirely new plan in the sale of Oil and Gas Leases. It is taking like wildfire. Salesmen are making thousands per month. Offices now opened. We want live wire representatives in every city and county. We are now handling 2,000 acres in the Tennessee field, the coming field of the south. Wire or write us quick for the exclusive in your city.

THE O. F. WHITTLE CO., INC.,
314 Traction Bldg., Cincinati, Ohio.

SALESMEN.

MEN! MEN! MEN!—FULL time or part time. Can you sell residential lots right in town in built-up neighborhood with good transportation and paved streets right up to the property for a no sale, no pay proposition? Experience not necessary. If you want to earn a year's salary in the next few months call at once. FRANK DELGGACH, Sales Mgr., Room 243 Conway Bldg.

SALESMEN.

We want men full of pep and ginger who have the knack of putting it over and can stand prosperity. Opportunity for the man who can produce. Full or part time; experience not necessary. See Manager at 10 to 11 a. m. or 2 to 3 p. m.

WM. ZELOSKY & CO.,
Room 260 CONWAY BLDG.

SALESMEN — FOR WELL KNOWN SPEcialty, selling to drug and dept. stores; to men with selling experience we will demonstrate with advancement dependent only on your abilities. These positions pay salary, expenses, and commission; if you have the ability and detailed previous experience, S. STEIN-ER & CO., 1 E. 37th-st. N. Y. City; Chicago office, 1535 Lytton Bldg. 3334 Harrison.

SALESMAN—WE HAVE AN EXCELLENT opportunity for the right man. He must be clean cut, trustworthy, capable, and have that dominating spirit that means success. Previous selling experience not necessary, but if you are looking for a permanent location with a big reliable institution and can measure up to the qualifications we would like to interview you. Rm. 619, 11 S. La Salle.

SALESMAN,

A No. 1, first class man of proven selling ability; none other need apply; excellent opportunity; liberal compensation. If you can qualify call at once.

Phone Sales Manager, Harrison 9534; for interview.

R. W. HOLLINGSHEAD CO.,
1534 S. WESTERN-AV. CHICAGO.

SALESMEN—ATTENTION! THERE ARE 3 openings in our organization for high grade salesmen with initiative and selling ability; those who can qualify will be well paid; experience selling advertising, insurance, specialties, etc., would be valuable; guarantee $150 a week and upward. For appt. ph. Mr. Negus, Randolph 5529.

SALESMEN—TO REPRESENT A LARGE organization, handling the best known product of its kind; must be experienced and with a successful record. Unless you are big enough to handle a $7,000 to $10,000 a year proposition, do not apply. Call at once. Ask for past record and references to secure personal interview. Address N A 2, Tribune.

SALESMEN, ATTENTION.

For years I sold automobile accessories on the road; business good and I have a fine line I am now selling; wish I made the change sooner; I can use 4 or 5 good men. If you are interested call Room 200 Conway Bldg. Ask for MR. JOYCE.

SALESMAN.

First class real estate salesman for N. W. side property, excellent opportunity for high class man with a following. Phone wrigley 2000, ask for Mr. J. W. SOMMER, Room 312, 81 E. Madison.

SALESMEN—MAKE $35 A DAY WITH OUR side line proposition. R's a winner. Nothing like it. Prospects in every town. Send for our money making plan. Territory still covered. Hicks Company, 3401 Franklin-av., St. Louis, Mo.

SALESMEN—SIDE LINE MEN MAKING small towns; new idea; no sale; no collection; no samples to carry; $5 commission paid on each order taken. Many lines carried and territory covered. KEENEY & SONS CO., 700 E. 40th-st., Chicago.

SALESMEN—WE HAVE A SPECIALTY A WELL advertised food product desires the services of two experienced specialty salesmen who have solid connections with grocery trade; salary and expenses; give ref.; phone. Address K 592, Tribune.

SALESMAN—HIGH CALIBER ELECTRIC bulb man; a business getter to get business for a firm that gets behind a real salesman. We want a big man accustomed to earn real money and make it. Address Midwest Lamp Co., 143 W. Austin-av., Chicago, Ill.

SALESMAN—TO SELL ADVERTISING service on commission basis; no drawing account, but liberal commission; full or part time. Write experience, qualifications, and present employment. Address M H 434, Tribune.

SALESMEN—I HAVE AN EXCEPTIONAL opportunity making opportunity on a proposition in a class of its own for ten high grade salesmen over 25 years of age; full or part time. Call after 10 a. m. 1006 Tacoma Bldg., 5 N. La Salle-st.

SALESMEN—ON COMMISSION BASIS FOR side line; splendid article that sell direct to hardware retailers; excellent opportunity for real salesman; give all details in your first letter. Address M H 502, Tribune.

SALESMEN — HIGH CLASS SPECIALTY salesmen for gilt edge proposition. Liberal commission and guarantee to producers. Only awake hustlers. Address Illinois Caddo Lease Co., 507½ Hampshire-st., Quincy, Ill.

SALESMEN—CALLING ON DRY GOODS TOWN specialty and dept. stores, to sell a line of high grade silk underwear and side lines; state territory. Address M H 252, Tribune.

SALESMEN — FOR CENTRAL STATES; well known Milwaukee bakers' specialty line; commissions; state territory. Address M H 403, Tribune.

SALESMEN—FULL TIME OR SIDE LINE. Sell newspapers, banks, schools, churches. Average sale nets over $100 com. Sales Mgr., 439 Webster Bldg., Chicago.

SALESMEN — DISTRICT MANAGER OF A large St. Louis corporation desires to interview high class specialty salesmen to handle local and adjacent territory; commission basis only. Address N F 544, Tribune.

SALESMAN—TO TRAVEL ILLINOIS SELLing merchants; experienced specialty man preferred; position will pay $100 or more a week. M. VAN Room 1070, 508 S. Dearborn.

SALESMAN—PERMANENT CITY POSItion; commission only; can earn $300 and over a month; give age and experience. Address N N 580 Tribune.

SALESMEN—TO PLACE DIST. FOR NAtionally-advertised article sold with a money back guaranty to auto and manuf. trade. HELGESON, 828 Transportation Bldg.

SALESMAN — EXP'D MAN ON REAL ESTate or insurance; full or part time. Address N P 88, Tribune.

SALESMEN—EXPERIENCED WHOLESALE woolens; permanent; confidential. Address N N 586, Tribune.

SALESMAN—TO SELL RESULT TYPEWRIter; special liberal proposition, THE M. & M. TYPEWRITER CO., 40 N. Wells-st.

SALESMEN—3 TO SELL LAMPS AND SILK shades to dealers; no delivering; state territory covered. 2250-58 W. Walnut-st. Seeley 1266.

SALESMEN—LIVE WIRES, TO CALL ON drug stores and cafes; liberal commission. Room 612, 56 E. Randolph.

SALESMEN — HIGH GRADE SPECIALTY, automobile accessories. Call Calumet 4.

WANTED—MALE HELP.
Salesmen, Solicitors, Etc.

SALESMEN,

We want a few men with average intelligence, who are not satisfied with their present conditions. Men who really want to better their present financial standing, who are looking for the better things in life. Men with ambition, to become executives in a large, growing organization.

You need no experience, but you must be ambitious to take advantage of this wonderful opportunity. Open evenings.

WM. ZELOSKY CO.,
BANK FLR. CONWAY BLDG.
111 W. Washington-st.

SALESMEN—KAHN TAILORING COMPANY of Indianapolis, Ind., requires the services of 2 salesmen for the following territories:
1. Illinois and Indiana.
2. New York state and New England.

Only men having traveled these respective territories for years, fully acquainted with the high grade tailoring trade and in a position to make immediate connection need apply.

In applying give age, experience and other essential information.

Address communications to
Sales Manager,
KAHN TAILORING COMPANY.
Indianapolis.

SALESMEN.

Three high class, reliable men who are in the habit of earning real money; straight salary or commission with liberal drawing account.

TAYLOR WASHING MACHINE CO.,
430 N. PARKSIDE-AV. AUSTIN 532.

SALESMAN,

experienced, by nationally known manufacturers of storage batteries; headquarters outside Chicago; write in detail, giving selling experience. Address M Y 569, Tribune.

SALESMEN,
TEN MINUTES WITH ME
may change your entire career.
I WILL SHOW YOU

how to build new backbone and a bigger bank account PROVIDED you have a determination to succeed. To qualify you must be over 30, and appearing and with a definite aim in life. See MR. TERRELL, Room 504, 29 S. Michigan-av.

SALESMEN AND BROKERS—LISTEN.
We have an entirely new plan in the sale of Oil and Gas Leases. It is taking like wildfire. Salesmen are making thousands per month. Offices now opened. We want live wire representatives in every city and county. We are now handling 2,000 acres in the Tennessee field, the coming field of the south. Wire or write us quick for the exclusive in your city.

THE O. F. WHITTLE CO., INC.,
314 Traction Bldg., Cincinati, Ohio.

SALESMEN.

MEN! MEN! MEN!—FULL time or part time. Can you sell residential lots right in town in built-up neighborhood with good transportation and paved streets right up to the property for a no sale, no pay proposition? Experience not necessary. If you want to earn a year's salary in the next few months call at once. FRANK DELGGACH, Sales Mgr., Room 243 Conway Bldg.

SALESMEN.

We want men full of pep and ginger who have the knack of putting it over and can stand prosperity. Opportunity for the man who can produce. Full or part time; experience not necessary. See Manager at 10 to 11 a. m. or 2 to 3 p. m.

WM. ZELOSKY & CO.,
Room 260 CONWAY BLDG.

SALESMEN — FOR WELL KNOWN SPEcialty, selling to drug and dept. stores; to men with advancement dependent only on your abilities. These positions pay salary, expenses, and commission; if you have the ability and detailed previous experience, S. STEINER & CO., 1 E. 37th-st. N. Y. City; Chicago office, 1535 Lytton Bldg. 3334 Harrison.

SALESMAN—WE HAVE AN EXCELLENT opportunity for the right man. He must be clean cut, trustworthy, capable, and have that dominating spirit that means success. Previous selling experience not necessary, but if you are looking for a permanent location with a big reliable institution and can measure up to the qualifications we would like to interview you. Rm. 619, 11 S. La Salle.

SALESMAN,

A No. 1, first class man of proven selling ability; none other need apply; excellent opportunity; liberal compensation. If you can qualify call at once.

R. W. HOLLINGSHEAD CO.,
1534 S. WESTERN-AV. CHICAGO.

SALESMEN—ATTENTION! THERE ARE 3 openings in our organization for high grade salesmen with initiative and selling ability; those who can qualify will be well paid; experience selling advertising, insurance, specialties, etc., would be valuable; guarantee $150 a week and upward. For appt. ph. Mr. Negus, Randolph 5529.

SALESMEN—TO REPRESENT A LARGE organization, handling the best known product of its kind; must be experienced and with a successful record. Unless you are big enough to handle a $7,000 to $10,000 a year proposition, do not apply. Call at once. Ask for past record and references to secure personal interview. Address N A 2, Tribune.

SALESMEN, ATTENTION.

For years I sold automobile accessories on the road; business good and I have a fine line I am now selling; wish I made the change sooner; I can use 4 or 5 good men. If you are interested call Room 200 Conway Bldg. Ask for MR. JOYCE.

SALESMAN.

First class real estate salesman for N. W. side property, excellent opportunity for high class man with a following. Phone wrigley 2000, ask for Mr. J. W. SOMMER, Room 312, 81 E. Madison.

SALESMEN—MAKE $35 A DAY WITH OUR side line proposition. R's a winner. Nothing like it. Prospects in every town. Send for our money making plan. Territory still covered. Hicks Company, 3401 Franklin-av., St. Louis, Mo.

SALESMEN—SIDE LINE MEN MAKING small towns; new idea; no sale; no collection; no samples to carry; $5 commission paid on each order taken. Many lines carried and territory covered. KEENEY & SONS CO., 700 E. 40th-st., Chicago.

SALESMEN—WE HAVE A SPECIALTY A WELL advertised food product desires the services of two experienced specialty salesmen who have solid connections with grocery trade; salary and expenses; give ref.; phone. Address K 592, Tribune.

SALESMAN—HIGH CALIBER ELECTRIC bulb man; a business getter to get business for a firm that gets behind a real salesman. We want a big man accustomed to earn real money and make it. Address Midwest Lamp Co., 143 W. Austin-av., Chicago, Ill.

SALESMAN—TO SELL ADVERTISING service on commission basis; no drawing account, but liberal commission; full or part time. Write experience, qualifications, and present employment. Address M H 434, Tribune.

SALESMEN—I HAVE AN EXCEPTIONAL opportunity making opportunity on a proposition in a class of its own for ten high grade salesmen over 25 years of age; full or part time. Call after 10 a. m. 1006 Tacoma Bldg., 5 N. La Salle-st.

SALESMEN—ON COMMISSION BASIS FOR side line; splendid article that sell direct to hardware retailers; excellent opportunity for real salesman; give all details in your first letter. Address M H 502, Tribune.

SALESMEN — HIGH CLASS SPECIALTY salesmen for gilt edge proposition. Liberal commission and guarantee to producers. Only awake hustlers. Address Illinois Caddo Lease Co., 507½ Hampshire-st., Quincy, Ill.

SALESMEN—SELLING TO DRY GOODS TOWN specialty and dept. stores, to sell a line of high grade silk underwear and side lines; state territory. Address M H 252, Tribune.

SALESMEN — FOR CENTRAL STATES; well known Milwaukee bakers' specialty line; commissions; state territory. Address M H 403, Tribune.

SALESMEN—FULL TIME OR SIDE LINE. Sell newspapers, banks, schools, churches. Average sale nets over $100 com. Sales Mgr., 439 Webster Bldg. Chicago.

SALESMEN — DISTRICT MANAGER OF A large St. Louis corporation desires to interview high class specialty salesmen to handle local and adjacent territory; commission basis only. Address N F 544, Tribune.

SALESMAN—TO TRAVEL ILLINOIS SELLing merchants; experienced specialty man preferred; position will pay $100 or more a week. M. VAN Room 1070, 508 S. Dearborn.

SALESMAN—PERMANENT CITY POSItion; commission only; can earn $300 and over a month; give age and experience. Address N N 580 Tribune.

SALESMEN—TO PLACE DIST. FOR NAtionally-advertised article sold with a money back guaranty to auto and manuf. trade. HELGESON, 828 Transportation Bldg.

SALESMAN — EXP'D MAN ON REAL ESTate or insurance; full or part time. Address N P 88, Tribune.

SALESMEN—EXPERIENCED WHOLESALE woolens; permanent; confidential. Address N N 586, Tribune.

SALESMAN—TO SELL RESULT TYPEWRIter; special liberal proposition, THE M. & M. TYPEWRITER CO., 40 N. Wells-st.

SALESMEN—3 TO SELL LAMPS AND SILK shades to dealers; no delivering; state territory covered. 2250-58 W. Walnut-st. Seeley 1266.

SALESMEN—LIVE WIRES, TO CALL ON drug stores and cafes; liberal commission. Room 612, 56 E. Randolph.

SALESMEN — HIGH GRADE SPECIALTY, automobile accessories. Call Calumet 4.

WANTED—MALE HELP.
Salesmen, Solicitors, Etc.

SALESMEN.

We want a few men with average intelligence, who are not satisfied with their present conditions. Men who really want to better their present financial standing, who are looking for the better things in life. Men with ambition, to become executives in a large, growing organization.

You need no experience, but you must be ambitious to take advantage of this wonderful opportunity. Open evenings.

WM. ZELOSKY CO.,
BANK FLR. CONWAY BLDG.
111 W. Washington-st.

SALESMEN—KAHN TAILORING COMPANY of Indianapolis, Ind., requires the services of 2 salesmen for the following territories:
1. Illinois and Indiana.
2. New York state and New England.

Only men having traveled these respective territories for years, fully acquainted with the high grade tailoring trade and in a position to make immediate connection need apply.

In applying give age, experience and other essential information.

Address communications to
Sales Manager,
KAHN TAILORING COMPANY.
Indianapolis.

SALESMEN.

Three high class, reliable men who are in the habit of earning real money; straight salary or commission with liberal drawing account.

TAYLOR WASHING MACHINE CO.,
430 N. PARKSIDE-AV. AUSTIN 532.

SALESMAN,

experienced, by nationally known manufacturers of storage batteries; headquarters outside Chicago; write in detail, giving selling experience. Address M Y 569, Tribune.

SALESMEN.

I want five Red Blooded Men who have no initiative and are not afraid to work. To such men I can offer an opportunity such as has never been offered before. Old reliable house, twenty-eight years of fair dealing, with a reputation second to none. All you need is a quality proposition to know how to close all deals. General Mgr., Room 253, 111 W. Washington-st.

SALESMAN—A NEW YORK MANUFACTURing house of established line of high grade products desires to connect with a high class man of proven selling ability to take charge of their business in this district; territory will consider only such men who have thorough acquaintance with wholesale grocery trade in small cities. To such a man we are prepared to offer an interesting proposition. In reply state particulars as to past experience and reference. Same will be held strictly confidential. Address E H 34, Tribune.

SALESMEN.

SALESMEN, EXPERIENCED—Ours is a seller's proposition, and we want a Sales Manager in an enterprise where your remuneration is unlimited. If you have initiative, push and the genuine proposition $100 per week will be your minimum earnings.

WM. ZELOSKY CO.,
Room 246 CONWAY BLDG.

SALESMAN—WITH STANDARD FORD CAR to demonstrate and sell in the city Ball bearing Ford curtain doors. Making opening and closing of doors easy. Selling price $12.25 per set of three. Neatest selling proposition ever offered. Big money making proposition. No capital required. A sample set on your car demonstrated on street corner will convince. Write at once for particulars. Attractive profits. Write us today. C. F. LOOMIS MFG. CO., Peoria, Ill.

SALESMAN,

A local man to sell buttons to ladies' garment manufacturers; also, to deal with on commission basis; only those acquainted with cutting-up trade need apply.

LIDZ BROTHERS,
137 W. 21st-st. New York City.

Salesmen—Can You Speak a Foreign Language?

Why look further? I have just what you have been looking for if you have the necessary qualifications. This is an Insurance Stock Book or insurance proposition. See Sales Manager, Room 928, 220 S. State-st.

SALESMEN — WE HAVE AN ABILITY GOOD character, accustomed to meeting men of large affairs socially and in business; to organize distributors in Chicago territory for established national organization; influential rapid growth; wide territory; pleasant and remunerative connection; splendid to sell commercially. Address N N 491, Tribune.

SALESMEN WANTED.

An opportunity open for a first class salesman on the road to carry a full line of ladies' and misses' ready-to-wear cloaks and suits; stores and dry goods trade pref. Call Garfield 6725 for appointment.

SALESMEN.

Full time or side line, $15 rapid calculator adds, multiplies, subtracts, and divides. Can be carried in pocket; liberal commission; $5 deposit required. R. E. Lindeen, 232 W. Grand-av.

SALESMEN—SUBDIVISION ACTIVE. TO sell in a large, new subdivision on the N. Side, located in Edgewater; easier to sell than any one. Now the time to make real big money. Full co-operation given. Call 9:30 a. m. to 8 p. m. 3248 N. Clark-st. Lincoln 1000.

SALESMEN—2 YOUNG MEN OF GOOD APpearance, between 23-27 yrs. of age, to sell specialized advertising; applicants must be above the average and willing to work hard where a real future is assured. Call at 1 to 2 and 4 to 5 at Rand Bldg., 326 W. Madison, Monday after 9:30 a. m.

SALESMAN—TO SELL MUSIC SPECIALties to chain of dept. stores in middle west; well known line; side line; must be well established mfgr.; state age, experience and remuneration expected. Address G J 400, Tribune.

SALESMAN—EXPERIENCED SUBDIVISION, with car, who would not be satisfied with less than a $500 income per month, to secure fire sales campaign; all replies confidential; write for interview. Address N Y 109, Tribune.

SALESMEN — CALLING ON GROCERY, delicatessen, confectionery, saloons and pool rooms to sell our line of pure food syrups; non alcoholic beverages. Side line considered.
EVER-BEST SYRUP CO.,
1050 Goebel-st. Diversey 3111.

SALESMAN—FOR THE MIDDLE WEST: BY domestic manufacturer of a guaranteed line of ladies' and men's kid gloves on a commission

WANTED—MALE HELP.

Salesmen, Solicitors, Etc.

ANTED—MALE HELP.

Salesmen, Solicitors, Etc.

AN—EXPERIENCED

27 and 40, to

of Ohio for New

facturer of high

ood products; salary

ssion and expense

man for Chicago ter

dress M H 90

SPECIALTY SALESMEN.

SALESMEN EXPERIENCED IN SELLING SPECIALTIES WILL BE TRAINED BY US TO SELL VACUUM CLEANERS AND WASHING MACHINES. EXCELLENT COMMISSION WITH EXTRA BONUS FOR REAL WORKERS. APPLY TO W. HOSKIN JR. EDEN APPLIANCE COMPANY, 162 MONROE-ST. MAIN 800

SALESMEN.

make $10 to $15 daily with our study of our product; the present day needs of the salesman will show you how it, if you qualify, a life time ment. See MR. OGILVIE, st.

—HIGH GRADE, FOR WIS., ILL., Mo. territory. Income we can offer you a high class already established business. Write and let us tell you more fully ful selling article; unsolicited fire or theft; we will satisfy you if you work; see us before you buy. Give phone number. Address P 13, 303, Tribune.

SUCCESSFUL STOCK AND BOND SALESMAN.

A large financial institution about to increase the scope of operations will shortly require the services of several high grade, experienced stock salesmen; dealing exclusively in high grade securities; applicants with established clientele will naturally be given preference; to men who appreciate a genuine opportunity we feel the connection will be desirable from the standpoint of association as well as association. In addition detail your past and present All information held strictly Address N 13, 303, Tribune.

TELEPHONE MEN—TWO, EXPERIENCED, for night, evening work, from 6:30-9 p. m. JOHNSON BROS., 4722 N. Kedzie. ED. KOPPEL.

TRAVELING SALESMAN—OF more than average ability, to open new business in large towns and cities, by a well known house manufacturing a fine line of young men's clothing. A good proposition will be extended to a man of high qualifications with successful experience in apparel or kindred lines. Address M H 221, Tribune.

WANTED—SPECIALTY SALESMEN

WHO ARE EARNING $6,000 OR MORE YEARLY. 40% INCREASED OUTPUT WARRANTS ADDING A FEW MORE HIGH GRADE SALESMEN TO OUR LARGE, COMPETENT FORCE. ADDRESSOGRAPH USED AND RECOMMENDED BY THOUSANDS OF FAMOUS CONCERNS LIKE: PEOPLES GAS LIGHT & COKE CO. SEARS-ROEBUCK CO. INTERNATIONAL HARVESTER. CHICAGO TRIBUNE. SYSTEM MAGAZINE. BUTLER BROTHERS. BETHLEHEM STEEL CORP. STANDARD OIL CO. ALL U. S. GOVERNMENT DEPTS.

FULL LINE OF MACHINES FROM $37.50 TO $3,000. SOLD IN 459 LINES OF BUSINESS OF EVERY SIZE. TERMS FROM $100 TO $5,000. VERY PROFITABLE, ATTRACTIVE OPPORTUNITY FOR YOUNG, AGGRESSIVE MEN, ATHLETIC TYPE, NOT OVER 35, WITH EXPERIENCE IN SELLING OFFICE APPLIANCES, BONDS, INSURANCE, AUTOMOBILES, OR OTHER HIGH PRICED SPECIALTIES.

REPLY BY LETTER ONLY. ALL APPLICATIONS CONFIDENTIAL. WRITE MR. FELLOWS FULLY AS TO AGE, EDUCATION, EXPERIENCE, ETC.

ADDRESSOGRAPH COMPANY, 901 W. VAN BUREN-ST., CHICAGO.

WANTED.

Salesmen for Michigan, Indiana, Ohio, by women's and misses' coat and suit manufacturer. Answer with information as to experience and acquaintance. Address T 320, Tribune.

WANTED—AN EXCEPTIONAL ROAD SALESMAN. ADDRESS T 310, TRIBUNE.

ADVERTISING, A MAN OF and energy, who can close business in Chicago, on two trade journals, the trade, Western territory. sporting character. Don't tell story in absolute confidence to R. O. S Hamilton-st., Chicago.

ADVERTISING, EXPERIENCED trade paper, commission basis. Chance to get big drawing account and salary to one producer. Man of integrity wanted for western territory. Address SOFT DRINK Opportunity. Address P 107, 303 Waverly-pl., New York. PAYS WELL—WE PAY $53 PER WEEK TO START an average of three orders per day is quite selling magazine proposition. money to collect in advance. Write for salary to reserve territory. J. ZASTROW, 127 N. Desplaines-st., Chicago.

TO GET WORK FOR WELL-KNOWN MANUFACTURER OF REAR window auto awnings, write us. We have agents in every important centre; splendid opportunity for right men; permanent and lucrative connection assured; commission basis. Give full details of experience preferred. Auto Glass & Mirror Co., 1000 Jefferson-st., Buffalo, N. Y.

FIRST EVER OFFERED A GROCERY salesman to handle Sugar, Flour, Canned Goods, Dried Fruit, Coffee, and entire line of staples as well as Paints, Roofing, Aluminum, and Automobile Oils with no restrictions; no money invested. Take large orders; no samples. Goods are guaranteed to please quality. Selling experience not necessary. Steady, profitable work for "live wires." Only consider applications from those now selling and are willing to work these towns. This is a splendid opportunity. Address M H 334, Tribune.

SALTY SALESMEN WITH HIGH CALIBER.

Dressing our already established line of have immediate high salaries for those who are looking for a future opportunity of unusual scope, bringing credentials of personality if possible. 181 Quincy-st. Room 610, 181 Quincy-st.

Salesman Sales Manager.

SOLICITOR.

Roughly Experienced, Up-to-the-Minute

able to obtain accounts tenants to successful erate departments in State-st. department unusual opportunity; nt position. Address T 320, Tribune.

WANTED—SALESMEN.

several young men to represent old established firm; must have business ability, and must be energy and initiative. Trade, Retail and Lumber. Different territory to each. State which you prefer and why. Give experience, and references. Lock Drawer 1, Oconomowoc, Wis.

WANTED—SALESMEN.

Salesmen, Solicitors, Etc.

$400 TO $1,000 MONTHLY; IF YOU CAN sell to colored people. A live proposition that can't be beat. Write for particulars. K. E. WEBB. 535 E. 6th-st. Springfield, Ill.

Agents.

WANTED.

Substantial representative to sell for every store window. Electric Turn Table for display of goods. Sells almost on sight. Built to last, and bring repeat orders. Liberal commission to right party. Address Sales Manager.

ELECTRIC WINDOW SALESMAN CO., 46 Cornhill, Boston, Mass.

HERE IS A REAL OPPORTUNITY.

A chance to engage in the permanent money making business of selling foods. Repeat orders form a steady source of income. We give exclusive state and county rights and pack under your label. Furnish complete sales campaigns with advertising literature and samples. Your sales guaranteed. Each of our products must please your customers, or money will be refunded. Your future is an assured success if you answer this advertisement at once. No dull times in the good business. Get in touch with us today. We are the largest packers of specialty food products in the world. References: Any bank, rating agency, express co., or R. G. in America. Address: Federal Pure Food Co., Chicago, Ill.

SELL STANDARD FIRST GRADE tires direct from factory to auto owner; big commission; main or side line; no investment necessary; 30x3½ sell for $10.85; 30x3½ at $12.90 (war tax paid); fully guaranteed for 5,000 miles. Details and cross section free. Fidelity Tire Sales Co., Dept. S., 17 W. 42d-st., New York City.

$6,000 A YEAR.

PURITY LAUNDRY TABLETS, new washing discovery, sweeping country with whirlwind success. Our representatives making biggest money because superior product and intensive advertising backing. Sells 15c package; 31 pc. dish set with every 6 package sale. Average day's work thirty housewives buying 6 packages each. Daily profit $18. Positive repeater. Send at once for proposition and sample. Great American Co., Dept. 830, 144 S. Wabash, Chicago.

SENSATIONAL OPPORTUNITY, ONE SALE a day means $2,000 per month; five sales, $1,000 per month. Marvelous new adding machine; retails $15; work equals $3,00 machine; adds, subtracts, multiplies, divides automatically; lightning speed; errors impossible; five year guarantee; used by U. S. Government and largest corporations; immediate demand everywhere; amazing profits. Write quick for trial offer and protected territory. Calculator Corporation, Dept. 303, Grand Rapids, Mich.

AGENTS—TO SELL STYLISH HAND Screened Pillow Ventilators. Two required for every leather pillow, average residents buying one dozen to two dozen. Retail $1.50 per dozen. Price to agents prepaid, fifty cents per dozen. Biltmore Hotel, New York City, using four hundred dozen; Sherman House, Chicago, using three hundred dozen. Carry sample right in pocket. Agents selling ten and fifteen doz. daily and make dollar profit on each dozen. Sutlive Bros., Manufacturers, Kendallville, Iowa.

AGENTS—OUR FREE TRIAL CERTIFICATE plan biggest winner in years; everybody cleaning up on it. Amazing new Clothes Washer goes in any wash boiler, making it a Steam Suction Power Washer. Washes perfectly without rubbing. Can't injure clothes. Low price, universal demand, big profits. Write quick for free sample offer and details in the big money class. FARNSWORTH & CO., Room 301, 1815 Grand-av., Kansas City, Mo.

AUTOMOBILE NECESSITY—BIG PAY introducing wonderful new invention for Fords, Chevrolets, Maxwells, Dodges, etc. Saves half operating expense. Doubles efficiency. New free trial plan gets orders and assures you first day. No capital required. We make all deliveries and collections, pay you direct. Write quick. CENTRAL AUTO SUPPLY CO., Dept. 405, Louisville, Ky.

AGENTS—

ALL FARMERS and THOUSANDS of city and town people buy poultry remedies and tonics regularly. World famous "Instant Louse Life Remedies" are repeaters. Agents make big money. Get our proposition.

SUNNY LIFE COMPANY, Dept. A, CARLIN, Sales Manager, Dumont, Ia.

QUIT WORRYING OVER LABOR UNREST. Make good income refinishing brass beds, autos, chandliers; new method; light work; no losses; no capital, no experience required; vast amount of work ready in your city; you hire others; profit on their work. Free particulars and proofs. Gunmetal Co., 29 Elm, Decatur, Ill.

AUTO REPAIR MEN AND AGENTS — IN every locality to handle DETROIT TIMERS for Fords. The best Ford timer made. Liberal commission. Sample, $2.50. Don't waste time thinking it over. Act now and secure your territory. MACHINE TOOL & PRODUCTION CO., INC., 4727 Russell-st., Detroit, Mich.

AGENTS—$100 WEEKLY: AUTOMOBILE owners wild with enthusiasm. Marvelous invention doubles power, mileage, efficiency. Saves cost first day. Sensational sales everywhere. Territory going like wildfire. $25 sample outfit and Ford car free. Write quick. Ovee Co., Dept. 1, Louisville, Ky.

AGENTS—FOR CITIES AND COUNTIES for newly patented automobile accessory. Excellent opportunity for men able to organize sales forces. Install it on every Ford and the money is yours; no talking or argument. ACKSWELL MFG. & SALES CO., INC., Newport, N. Y.

GORTSIDE'S IRON RUST SOAP CO., 4034 Lancaster-av., Phila., Pa., mfrs. of the only ORIGINAL iron rust soap, wants agents. Trade mark, print and copyright registered in U. S. patent office; this soap removes iron rust, ink and unwashable stains from clothing, marble, etc., like magic; 25 cts. tube. Big profits.

SELL THE GENUINE WATKINS PRODUCTS—Medicines, extracts, spices, soaps, shampoos, etc. Live lady or gentleman agent wanted in Chicago and other vacant cities. All or spare time. Particulars and sample free. Write today. The J. R. Watkins Co., 62 Winona, Minn.

SELLS IN EVERY AMERICAN HOME from one to six times a month. Exclusive territory. Free printed matter. Close co-operation with established manufacturers. Men and women. Write today for free details. H. C. LINSE, 2145 Van Buren-st., CHICAGO.

SNAP FOR AGENTS—HERE'S A MONEY maker. Patent Rotort Pipe Cleaner, vacuum process; offices, garages, shops, clubrooms, poolrooms; show one and every man Jack will dig for a quarter; not sold in stores. Send today, sample 25c. OLD COLONY SALES CO., Room 7, 179 Summer-st., Boston, Mass.

AGENTS—GET QUANTITY PRICES ON NOkee Keyless 50 cent lock, the new and strikingly novel lock of a thousand uses. Expo. Watch Camera Company, 241 West 23d-st., New York.

AGENTS—SELL KNO-BLO INNER TIRES; double mileage; prevent punctures and blowouts; every car owner interested; show one, sell four; big profits. Write Kno-Blo Tire Co., Grand Rapids, Mich.

$5 PER DAY CAN BE MADE DISTRIBUTing religious literature; profitable opportunity for Christian man or woman; steady work or spare time; no money or exp. required. Universal Bible House, Philadelphia, Pa.

RUBBER AGENTS—MALE AND FEMALE. Interesting proposition. Extra money in your own territory. Whole or part time. Leonard Hosiery Co., 16th and Columbia-av., Philadelphia.

SEND FOR FREE BOOKLET OF LETTERS from our agents who are building up a large business selling our goods by mail or local trade. R. H. COMPANY, Dept. No. 775, Ocean Park, California.

AGENTS—CREW MANAGERS—$60 WEEKly easily cleared; guaranteed food and household necessities. Complete line. Exclusive territories. Home Products Corporation, 300 Bonheur Building, Chicago.

AGENTS—MAKE $75 WEEKLY SELLING genuine Nelson Jewelry. We guarantee $35 weekly full time, 75c an hour spare time; experience unnecess. Perfectwear Mills, Darby, Pa.

CHEWING GUM—SELL TO DEALERS; profitable business built up quickly; Spearmint and popular flavors in novel packages. Write today. Helmet Co., Cincinnati, O.

AGENTS—BIG PROFITS. MADE SELLING our C. O. D. cards. Deliver on spot, no licenses required. Sample free. MISSION, Factory 50, 2319 W. Pico, Los Angeles, Cal.

A BUSINESS OF YOUR OWN—MAKE sparkling glass name plates, numbers, checker boards, medallions, signs; big illustrated book free. E. Palmer, 243, Wooster, O.

BIG LINE, BIG PROFITS. COLD CREAM, face powder, perfumes, remedies, spices, extracts, toilet fillers, baking powder. Cat. free. Western Laboratories, 1905 VanBuren, Chgo.

MR. GEORGE IS EARNING $40 DAILY with his portable sugar puff waffle machine. Machines sent on trial. $30-$162. TALBOT MFG. CO., St. Louis, Mo.

AGENTS—MEN AND WOMEN, SELL PURE fruit beverage; all or part time. Sells on sight, sure repeater, big profit. Fruit Valley Corporation, Rochester, N. Y.

AGENTS ARE MAKING FROM $10 TO $30 a day selling AUTOMATIC WINDSHIELD Cloths. Write for liberal proposition. SHEEMAN CO., 1448 S. Wabash, Chicago.

150% PROFIT—FAST SELLING HOUSEhold, store, and office necessity. Repeater. Free sample. CHAPMAN COMPANY, 857 Dwight Building, Kansas City, Mo.

AGENTS—MAKE 500% PROFIT HANDLING our new monogram, pictures, window letters, transfer flags, novelty signs. Catalog free. Hinton Co., Station City, Ind.

WANTED — OWNERS OF FORD CARS TO sell Bennett carburetors; exclusive territory given. Write for particulars. WILCOX-BENNETT CARBURETOR CO., Minneapolis, Minn.

AGENTS—MEN AND WOMEN, TO SELL OZO, a Cola, the new drink for soda fountains. Quick profits. Address Syrup Products Company, Norwalk, Conn.

BOTTLE AND SELL EXTRACTS FROM OUR bulk flavors. Pint makes gallon pure high grade flavor; labels free. LAWRENCE CHEMICAL CO., Marietta, O.

DISTRIBUTORS—GET EXCLUSIVE TERRItory on Nu-Lar, the transparent finish for automobiles, floors or furniture. Not a polish. The Nulac Company, Ft. Wayne, Ind.

"OTTO" LUSTER, THAT PERFECTS POLish for automobiles. Large sample prepaid, 25c. THE WILSON CO., Hamilton, Ohio.

AGENTS—TOPS, FAST SELLER; COST $3.50 per 100; retail 10-25c. Call or write O-Agon Top Co., 3125 N. Halsted-st.

BEST PROPOSITION THIS YEAR — CALL 4 to 7 p. m., 6303 Cottage Grove-av.

PRINTER—COMPOSITOR. MESSINGER PA. PER CO., 180-184 W. Randolph.

WANTED—MALE HELP.

Salesmen, Solicitors, Etc.

WE WANT MEN AND WOMEN WHO ARE DESIROUS OF MAKING $75 TO $200 PER WEEK CLEAR PROFIT from the start to report to us in their own districts. MITCHELL'S MAGIC MARVEL WASHING COMPOUND washes clothes spotlessly clean in ten to fifteen minutes, a one hundred other uses in every home. Enormous repeat orders. 300% profit. Nothing else like it. Nature's mightiest cleanser. Contains no lye, lime, acid, or wax. FREE SAMPLES make sales easy. We guarantee sale of every package. Exclusive territory. Baker, Ohio, made $600 last month. You can do as well. Send for free sample and proof.

L. MITCHELL & CO., Desk 85, 1308-1314 E. 61st-st., Chicago.

AGENTS—THE AVERAGE BANK BOOKkeeping machine costs $1,000, lasts about three years, and cost annually $30 to $100 for repairs. The noise of these machines seriously interferes with business. Ask your banker. The Shocklessped tabulator doubles the life of the ledger poster, cuts repair bills to almost nothing, and runs like the machine. Write for list of banks which are enthusiastic users and purchasers of the Shocklessped Device. Some territory still open. Only men of high standing and bank references wanted. Ironclad patents. GORIN SHOCKLESSPED TABULATOR COMPANY, 1114 14 W. Wash.-st., Chicago, Ill. Reference: Bradstreet's or Dun's.

AGENTS—MEN OR WOMEN—GREAT OPportunity; selling brand new line of household necessities; housewives everywhere eager for them; patented mop and broom holder, best useful convenience; safety can and bottle opener; remarkable tool, cuts clean; no rough edges to tear hands. $1; combination kettle and pan lifter, $1; has 7 distinct uses; customers won't part with it; every article a winner; hustlers make big money; sample set, above 3 articles $2 to agents; bigger discounts on quantities. Send $2 for sample set and state territory wanted. Write today. T. H. SEWELL CO., Dept. 447, Michigan-st., Toledo, O.

AGENTS—IF YOU ARE MAKING LESS than $10 a day clear profit, get in touch with us. We want active agents to call on Hootch to drug stores, candy stores, news and cigar stands, restaurants, etc. They all order again and again after you get a big business quick, using part time or all time. Beats house to house canvassing. You deal with business people. Just a few minutes makes the sale. Write and we will tell you what Hootch is and how it brings in the money. Address HOOTCH, Dept. 12, 229 W. Madison-st., Chicago.

RESPONSIBLE REPRESENTATIVE OR agents to sell Commonwealth specialties exclusively in this territory:

Commonwealth synthetic sole leather.
Patented no-washer rubber heels.
Commonwealth inner tubes for automobiles.

Commonwealth Rubber Corporation.
33 Huntington-av., Boston, Mass.

AGENTS—TO SELL CARBONA FIRE EXtinguishers; retail at $1.50 each; needed by every business concern and in every home; every one is a possible customer; rights in your territory are still open; selling plan and advertising matter sent on request; profit is big; one agent working alone made $25 profit in one day; $1,000 to $5,000 a year. PRODUCTS CO., Established over a quarter of a century., 304 West 26th-st., New York.

TYPEWRITER TIE CLIPS WANTED—For Each locality, to use and take orders for hand made Mellinger extra oily and cord ties; guaranteed by bond for 6,000 to 10,000 miles (6 months); shipped prepaid on approval. Get your tire free; no capital or experience required; make $100 to $300 weekly. Write for wholesale prices and sample sections. MELLINGER TIRE CO., 930-R Oak, Kansas City, Mo.

AGENTS—COUNTY REPRESENTATIVE every State. New, Mysterious Element—Startling, Amazing. $10.00 profit each sale. Three sales per day average. Experience unnecessary. Exclusive territory to men and women who qualify and carry several hundred dollars stock for quick delivery. Address Gen. Manager, 1910 Cherry-st., Toledo, Ohio.

AGENTS—OWN YOUR OWN BUSINESS. Big sales, enormous profits introducing our oriental perfumes and cosmetics. Write today. THE CHOWDHURY PERFUMER, 5757 Drexel.

MEN—$4 AN HOUR; NEWEST KITCHEN utensil; every woman will use 20 times daily; easy sellers; big profits; sample free. THOMAS MFG. CO., Desk 1139, Dayton, O.

AGENTS—IN EVERY COUNTY IN ILL. To use and sell a new patented article; a fast seller, with big profits, $10 to $20 a day if you are a hustler. Address X 247, Tribune.

SALESMEN SELL CORROSION STOP; make big money; stops battery terminal corrosion; best seller known; good salesmen apply at once. B. & G. Co., Dayton, Ill.

AGENTS—RUBBERIZED KITCHEN APRONS selling like hot cakes. Agents coining money. Guaranteed waterproof. Factory prices. PEERLESS RUBBER CO., Drawer 780, Chicago.

AGENTS—MEN, WOMEN, CALL ON PROPerty owners, restaurants, etc., new prop., good money. 1422 S. Wells-st., 9 a. m. to 3 p. m., Monday.

WOMEN, MEN—PROFESSIONAL, HAVING good following, to sell pearl necklaces and kiddies' essentials. Write CHAS. KELLY, 127 N. Dearborn-st., Chicago.

WRITE FOR PARTICULARS BEST SELLing article ever offered men; costs 3c; sells for $1; $15 daily; sworn statement. BEACH, 22 Express Bldg., Buffalo, N. Y.

AGENTS AND STATE DISTRIBUTORS FOR new specialty that sells through all trade outlets. Working capital necessary. DODGE & BENHAM, 321 S. La Salle-st.

HUSTLERS—TO SELL A HIGH GRADE line of toilet preparations, soaps, perfumes, extracts; new specialties; big commissions. Nadal Chemical Co., 3837 Broadway.

ESTABLISH A COFFEE TRADE — FULL or part time; guar quality; good profits; sells less than retail. Inf. and prices mailed. Alden Coffee Co., 1115 N. Wells-st., Chicago.

AGENTS WANTED TO SELL HAVANA Treat Cigars to smokers and stores. Havana Treat Cigar Co., Utica, N. Y.

SPIRAL CURTAIN RODS—OTHER SPEcialties. Circulars free. MOORE CO., 458 Jerome-av., Cincinnati, O.

AGENTS—MEN AND WOMEN, TO SELL last selling household article. I. Frey, 2748 Cortez-st.

MEN OR WOMEN—$10 A DAY. RUSSELL'S, 808 Republic Bldg.

WANTED—MALE HELP.

Agents.

I WANT DISTRIBUTORS FOR ROTASTROP; gives 600 shaves from one blade; thousands being sold; every man a prospect; four sales a day nets you $50 per week; exclusive territory. Address Manager, BURKE MFG. CO., Dayton O.

AGENTS — EXPERIENCED HOUSE TO house; salary and commission; for out of town work on campaigns through the dealer on electric vacuum cleaners. CLEMENTS MFG. CO., 609 Fulton-st.

AGENTS—$3.50 AN HOUR SELLING GUARanteed waterproof kitchen apron; needs no laundering; sell to every home; dainty, durable, economical; big money; sample free. THOMAS MFG. CO., Dept. 1539, Dayton, O.

AGENTS—NEW GUARANTEED HOSIERY proposition; wears year or replaced free; $3.50 an hour to workers; samples free. THOMAS MFG. CO., 239 Thomas Bldg., Dayton, O.

AGENTS — $7.50 A DAY; THE MUSIC Chest; newest amusement and entertainment for every one; covering territory fast; write quick for terms and sample. THOMAS MFG. CO., Chest 1501, Dayton, O.

$75 WEEKLY SELLING CRESCO RAINcoats Waterproof Aprons, and Newleather Utility Bags. Outfit free. No collecting or delivering. Improved Mfg. Co., Dept. 108, Ashland, Ohio.

AGENTS AND MAIL ORDER MEN—16 Automobile accessories; 500% PROFIT absolutely guaranteed; no canvassing; circulars free. Chemical Specialty, 21 James-st., Dayton, Ohio.

ADVERTISE—YOUR 24 WORD AD INSERTed in 80 country "Home Town Weekly" newspapers for $3; advertising rates FREE. Stanford Advertising Service, Lancaster, Pa.

Miscellaneous.

MEN,

IF YOU WERE A FARMER WOULD YOU SELL OATS AT $1 A BUSHEL IF THE MARKET PRICE WAS $2?

WHY NOT WAKE UP and get into an occupation where you can capitalize your capabilities. Any number of men working in factories, offices, and shops have the necessary qualities to make first class salesmen. Are you one of them? If so, see MR. FOWLER, Room 204, 220 N. Michigan-av.

NIGHT WATCHMAN — South Side, for outside watching, to take care of one building only. Must pull A. D. T. box on 2 sides of plant half hourly. Hours 6 to 6. Give references and salary desired. Address N X 247, Tribune.

WATCHMAN FOR SUNDAYS and holidays; must furnish good references.

LOREN MILLER & CO., 4722 Broadway.

WANTED—5

Swedish speaking men who are employed, to work 3 nights a week, 3 hours a night in your spare time. Your earnings will be from $25 to $30 per week. People living in Chicago or vicinity but not essential. This is not a mere position, but an opportunity for the right party. Answer giving reference. Address N 261, Tribune.

AN INDUSTRIAL TRAFFIC EXPERT DEsires to interview a few reliable men who are now employed but dissatisfied with present positions and future outlook; excellent opportunity to become efficient traffic manager if have common school education and not afraid of work. Write giving phone number and present employment. Address M H 450, Tribune.

DANISH COUPLE.

Man, houseman, wife first class laundress; both strong and healthy; permanent place; good wages; credentials required; middle aged couple preferred. Address S 110, Tribune.

Do You Need Extra Money?

I have a proposition you can work two hours each evening and earn from $45 to $75 per week with my co-operation if you want an automobile or want to take a real vacation this year. I can show you how to earn them during your spare time. Call at 53 W. Jackson-blvd., Room 1146, 9 to 8 p. m.

MEN—[3] WITH SMALL AMOUNT OF CAPital. High class connection with an old, reliable Loop firm. MR. CARSTENSEN, Room 310. 81 E. Madison-st.

COLLECTOR.

Thoroughly experienced installment clothing collector, acquainted all parts of city; permanent position, salary, car and expense; no amateurs; state experience and also give phone number. Address N P 206.

MEN—BETWEEN AGES OF 25 AND 35. TO work every evening from 7 until 11 o'clock and Saturday and Sunday afternoons and evenings; must be skilful salesmanship. Salary $20 per week. Give address, your occupation, and name of employer. Address N 433, Tribune.

SPARE TIME.

Cashiers, bookkeepers, timekeepers, superintendents, and foremen now employed can add materially to their income by giving a few minutes daily to special work. No selling. Address S 115, Tribune.

YOUNG MEN.

Exp. cloak and suit stock man, also receiving man and order picker; steel corp. PHILIPSBORN'S, Congress and Paulina-sts. Marshfield "L" sta.

NIGHT PORTER.

Must have good refs. and experience. PHILIPSBORN'S,

Congress and Paulina.

MEN — WHAT ARE YOU WORTH? I CAN use 8 men now; must be 21-25; experience given high school graduates. If you are afraid of hard work I cannot use you; $100 to start. MR. SMITH, R. 715, 9-11 a. m., 431 S. Dearborn.

TIMEKEEPERS—12. AT PRESENT EMployed in big plant, to make $15 to $20 extra per week selling, call in spare time, only only bet. 1:30 and 5:30 p. m. Sun. April 24 4th flr., Mr. U. G. James, 20 W. Randolph-st.

PACKERS — EXPERIENCED FURNITURE and bric-a-brac; none others need apply. DREXEL STORAGE CO., 4837 Cottage Grove-av.

TEACHER OR COLLEGE STUDENT—VACAtion position. Opportunity to become permanent. $100 per month plus liberal bonus. Tuition unnecessary. Write quick. Well known firm. MR. TICE, 1303, 20 E. Jackson.

MEN — SINGLE, FOR OUT OF TOWN COLlecting. Steady position for one able to deliver results. Salary and commission. Transportation paid. Report Monday between 9 and 11 a. m. Monday. Room 700, 431 S. Dearborn-st.

MAN—TO TAKE CHARGE OF STOCK AND shipping room for large wholesale tire concern. Will pay $30 to start; good prospects for man of real ability. Address N X 251, Tribune.

WANTED — HIGH GRADE PITCHER AND high grade cat her for semi-professional ball team; give full details of experience and salary wanted. Address Baseball Manager, Sutton, N. D.

MARRIED COUPLE — GEN. HOUSEWORK; care garden, chickens and automobile; small family residence, 2 adults. Phone Central 2105, or inland Park 94, Sunday.

RELIABLE SETTLED MAN SERVANT WHO can cook, serve, and take care small apartment for two people; lovely home for right man; $50. Superior 5508.

CAPTAIN — EXPERIENCED, FOR LARGE hotel; must furnish good references and have a good personality. Address M H 312, Tribune.

PACKERS—FOR FURNITURE, 5951 MADison-st., 4050 Madison-st., 3611 W. 22d-st., 3141 W. Lake-st., 704 Park, 2 6th-av., Maywood, 124 Burlington, La Grange.

MAN—CAPABLE TAKING FULL CHARGE of retail shoe restaurant in suburban hotel; state age, exp. and salary expected; ref. req. Address S 74, Tribune.

MAN—TO WORK AUTOS AND MAKE SELF generally useful; one who can drive a Ford preferred; steady position. Address G J 307, Tribune.

MEN—2 YOUNG, FOR SPECIAL OUTDOOR work; give exp., where last emp., salary expected, ph., and home address. Address F L 56, Tribune.

COUPLE—COLORED, EXPERIENCED, COOK and houseman; excellent references required; $150. Phone Evanston 4450.

TRACER—MARRIED MAN PREferred, for credit store. Apply BERNHARD'S, 6 W. Randolph-st.

JANITOR'S OFFICE MUST BE WILLing worker and reliable. Max Law Telephone Co. 1040 Fullerton-av.

MAN—TO DO GENERAL WORK. MUST have some experience laying carpets and linoleum. SPIEGEL'S, 115 S. Wabash-av.

MAN—YOUNG EXPERIENCED CLOTHING model, size 36, to travel. Apply after 10 a. m., 314 Medinah Bldg.

GARDENER AND HOUSEMAN—WINNETKA —Permanent position; ref. required. Address P 199, Tribune.

MAN AND WIFE—COOKING, HOUSEWORK, and gardening in country. Tel. Fairfax 200, Room 717.

PACKER — STEADY WORK; GOOD WAGES; wholesale coffee house. Address M Y 553, Tribune.

FOLDERS AND INSERTERS — EXP'D. piecework. Come Sun., 4th floor, 843 W. Adams.

MAN AND WIFE—GOOD COOK, HUSBAND both in and out of doors man. Ph. Harrison 6723 Main, or address 1316 Kimball Bldg.

WINDOW TRIMMER AND SHOW CARD Writer—Experienced. References required. Address G D 480, Tribune.

MAN—UNDER 23, H. S. GRAD. GOOD SALary and bonus. See MR. TICE, Mon. 1-3, 1303, 20 E. Jackson.

JANITOR—WITH LIVING ROOMS. WOMens Laundry, 2537 S. Wabash-av.

GARAGE FLOORMAN — WHITE; DAY shift. Webster Garage, 415 Grant-pl.

WANTED—MALE HELP.

Miscellaneous.

A WELL KNOWN DETECtive agency wants correspondents of various towns, Wisconsin and Michigan, especially St. Joe, Benton Harbor, Milwaukee, Lake Geneva, Fox Lake, and Williams Bay. A chance for you to make good money; our correspondent's identity is never known; all replies strictly confidential. Address M O 190, Tribune.

MEN—YOU DESIRE A NEW connection. We desire men of a certain type. Our order of sales work is unusual. All of us learned it quickly. If you have not been a failure in other work you should be successful here. Call at 58 W. Randolph-st., Suite 812. E. M. Law.

A NEW FIELD TO HARVEST

We want clean cut men with forceful personality, 25 to 35, who seek a substantial sales career, not selling stock.

This is a well established institution having 90,000 families financially interested. This business has the highest paid salesmen in the world. Men seeking easy money or get-rich quick schemes need not apply.

OUR SCHOOL TEACHES OUR METHODS.

See Mr. Hilliard, 9 a. m. to 1 p. m., 1146 Otis Bldg. 10 S. La Salle-st.

CLOTHING MODEL.

Neat appearing young man, size 36 or 37. Must be 5 feet 9 inches in height. Only those who have had experience need apply.

ALSCHULER, DREYER & CO. 307 W. Van Buren-st.

IF YOU ARE TUCKED AWAY IN SOME place in a salaried job where you cannot get any farther, yet know that you must make at least $5,000 a year, if you will call at Room 407, 128 N. Wells-st. we will see if you can fill the opening which we have. We prefer men not experienced in selling. We train office men and mechanics for salesmen jobs.

MEN! LOOK!

You can own a 5 passenger automobile and enjoy the pleasures of life. All you have to do is give me one hour a day of your spare time for a few weeks and the automobile is yours. I mean real business. Write for particulars. Address N P 65, Tribune.

MEN—OVER 25, WHO CAN MEET THE public and truthfully present a proposition which will mean a big income now and place you in line for an unlimited future. Inexperience no hindrance, as we teach you. Good appearance necessary. Monthly pay will be necessary. See MR. BEARD, 5th Floor, 216 N. Michigan-av

COLLEGE STUDENT OR TEACHER—WITH corporation, splendid opportunity for summer vacation; high sal., bonus for good work. Address T 335, Tribune.

Help Wanted with Investment.

SALES MANAGER—

An established company manufacturing metal products requires additional capital for production and a capable and experienced sales executive to assume charge of sales and become an officer and director of the company. To the right man, thoroughly competent, who can bring $20,000 to $30,000 into this industry, an exceptional opportunity is open; one-third ownership, substantial salary and protection for investment; only applicants who can meet both of the above requirements can be considered; give full information regarding yourself, education and qualifications; also age and previous connections. Address N P 204, Tribune.

Employment Agencies.

FORGE SHOP SUPERINTENDENT.....$3,600
Brass Foundry Executive.....$2,500-$3,600
Semi-Steel Foundry Foreman.....$3,000
Sales Engineers, hoisting engines, etc. .....open
Technical secretary, metal mfg. association .....open
Designers and draftsmen, woodwork, special machy., freight cars, etc.....$ 250
Architectural draftsmen.....$ 250
Salesmen, barber supplies, auto. food products, overcoats and suits, woolens, etc., etc.; cements.....
Adv. Mgr., Dept. store, small town .....$225 to start
Bookkeeper, voucher payable system.. 150
Bookkeeper-Stenographer..... 150
Clerks, Accountants, etc., see us first. No Advance Fees.
H. H. HARRISON & CO.
19 S. La Salle-st., Suite 807.

$150—BOOKKEEPERS—$150

Want two A1 men for two of our best customers. One position requires a man with accts. payable exp., married, age 30-35 yrs. Other position calls for a man with exp. experienced in handling large volume of detail

$110—Statistician-Typist—$125.

Must have capable young man, position open with automobile firm.

$125—STENOGRAPHERS—$150.

Three excellent openings with the opportunity for advancement is A1. Two of these positions with high grade loop commercial firms, other position open in loop railroad office. NO REGISTRATION OR ADVANCE CHARGES.

AMERICAN RAILWAY BUREAU, 11 S. La Salle-st. Room 1131.

HIGH CLASS POSITIONS NOW OPEN. City salesman for glassine, waxtite and wax paper. Salary or $100 per week. Experienced loop bank teller; salary open. Bkkpr., typing, and shpg. exp., $125. Office boys, loop, $15; loop, $12; Nth., $12. No advance or registration fee.

GEORGE P. LASS, Franklin 4671. 180 N. La Salle-st. Room 417. Location after May 1, 1921. 312 Union Bank Bldg., 25 N. Dearborn-st.

FIND WHERE YOU FIT.

Improve your position, increase your earnings, get into the CO-RADIUS line and grow prosperity, happiness, and contentment. For interview by appointment only. Write V. C. 504 Great Northern Building.

POSITIONS WORTHY OF YOUR CONSIDERATION.

SPECIAL!!!

Accountant [Millwaukee] sale-st.....$4,000
Customer's Securities, La Salle-st..... 150
Assistant Hse. Clerk..... 150
Pay Roll Auditor..... 125
These positions must be filled Monday.

GLADER AGENCY,

108 S. La Salle-st. Room 314.

TECHNICAL SALES CORRES., $50 WK.; electric mfg. concern wants man with actual exp. in sales correspondence, work, with technical education to handle their special sales correspondence; write advertising for trade papers, magazines, etc., and assist with general sales promotion; fine opportunity. CRAIG AGENCY, 614 Republic Bldg.

ARCHT., DRAFTSM. EXP. $40 PER WK. Chief clerk, S. Side mfg., some steno exper. in metal mfg., $150; freight car draftsman, $150.

THE ENGINEERING AGENCY, 28 Year. Technical positions. No advance. 1662, 53 W. Jackson-blvd. Ph. Har. 4056.

SALESMAN.

Large shirt mfg. company wants high grade man who has previously called on this class of trade; will pay $100 to $150 per week. CONSOLIDATED AGENCIES, 110 S. Dearborn-st.

MASTER MECHANIC AND MAINTENANCE Engineer, Chicago, $3,000 to $3,600. Architectural Draftsman, small houses, $150 to $175. Also Draftsman on elevation and prospectives wash drawings. H. E. HALL, HIXON & CO., 19 S. La Salle-st. Room 807.

DRAFTSMEN—ARCHITECTURAL AND DEsigners for Mich., Ohio., Ill., Texas, Chicago; $40 for $100 week.

ARCHITECTS' AGENCY,

115 S. Dearborn-st.

SALESMAN—$40 PER WK., PLUS COMM. and exp. to call on city trade of mfg. concern; no exp. necessary; however, applicant must have selling ability; must be filled today. will advance rapidly.

CRAIG AGENCY, 614 Republic Bldg.

GENERAL

WANTED—FEMALE HELP.

Stores and Offices.

LEDGER CLERK.

Permanent position. Apply 8:30 to 10:30 a. m., Supt.'s Office, 8th floor.

THE HUB.

HENRY C. LYTTON & SONS.

LEDGER CLERK — ON CUSTOMERS' INstall. ledgers. Address O 593, Tribune.

MILLINERY SALESLADIES — FIRST class; experienced; who can command high salary; permanent positions; short hours if desired. Sun. afternoon between 3 and 6 or Tuesday, same hours. Apply Block Millinery Co., 5344 S. Halsted.

MULTIGRAPH OPERATOR—

Experienced; opportunity to manage small department; good hours. Address M H 318, Tribune.

MULTIGRAPH OPERATOR.

Experienced operator in small growing concern; steady salary with rapid advancement. Saturday afternoons off all year. Pleasant, interesting work and steady position.

FEDERAL PURE FOOD CO.
Corner Canal-st. and Archer-av.

MULTIGRAPH OPERATOR — MUST BE well experienced; steady position; $20 per week. Ask for Mr. Williams, 3d floor, 108 W. Adams.

MULTIGRAPH OPERATOR — EXPERIenced; good salary; 3d floor. BUCKLEY, DENT & CO., 330 S. Jackson-blvd.

MULTIGRAPH OPERATOR — FOR OPERating No. 4 and No. 36 machines; must be expert. 106 N. La Salle, Room 50.

OFFICE CLERKS,

GIRLS AND WOMEN

100—100—100.

NO EXPERIENCE NECESSARY.

If you have a grammar school education and a neat, legible handwriting we can offer you a position in one of the many departments of our general offices. We will teach you how to handle the work in either our index, entry, billing, file, or adjusting department. You will be paid a liberal salary while you are learning and your salary will be advanced in proportion to your increased efficiency. These positions are absolutely permanent.

PHILIPSBORN'S,

Congress and Paulina-sts.
Marshfield L Station.

OFFICE HELP—
POSTING AND ENTRY CLERKS, CHECK WRITERS AND ADDING MACHINE OPERATORS IN OUR AUDITING DEPARTMENT; HOURS 8 TO 5:30 DAILY, 8 O'CLOCK SATURDAY. APPLY READY FOR WORK. JOHN MAGNUS & CO., 1038 W. 35TH-ST.

OFFICE GIRL—STENOG. EXP. RM. 11, 2220 S. Michigan-av. Call mornings.

OPERATOR—SWITCHBOARD; ATTRACTIVE and neat appearing; steady position, near Chicago-av. car line; $80 to start. Must be and nationality. Address N N 500, Tribune.

ORDER WRITERS AND FILERS. CONsumers' Store, 1039 S. Congress-st.

REAL OPPORTUNITY.

If you are thoroughly experienced in stenographic and general office work and are ambitious for larger opportunities in a growing West Side bank has a real opening for you. Position is a responsible one, requiring a mature, clean cut young man or woman. Write, giving full details. Address M D 336, Tribune.

RECORD CORRESPONDENCE CLERK—First class, 30 to 40 years of age; knowledge of bookkeeping required; one who is experienced in installment records and on route repairman. Inquire for Mr. Hinds Monday 3:30 p. m.

MILLS NOVELTY CO.,
Jackson-blvd. and Green-st.

SALESWOMEN.

Experienced; must understand fitting. Permanent positions; liberal salary. Apply Employment Office, 8th floor. Take Adams and Dearborn elevators.

THE FAIR.

SALESWOMEN.

Music Department; no demonstrators. Apply Music Department, Second Floor.

THE FAIR.

SALESWOMEN.

JUST ARRIVED IN CHICAGO. WAR POSITIONS OPEN. APPLY SUPERVISOR'S OFFICE.

W. A. WIEBOLDT & CO.,

"Good Place to Work."
MILWAUKEE-AV. AT PAULINA-ST.

SALESLADIES—A FEW EXCELLENT POsitions in our millinery cloak depts. are open to first class saleswomen; also offers an unusual opportunity for experienced persons to secure permanent employment at excellent wages. Apply at office, 5th floor.

BEZARK'S,

22 So. State-st.

SALESWOMEN.

All day and short hour work. Apply 8 Sunday office.

W. A. WIEBOLDT & CO.,

/ "A GOOD PLACE TO WORK."
Milwaukee-av. at Paulina-st.

SALESWOMEN — EXPERIENCED, INTELligent, accustomed to handling the best clientele in women's apparel shop; positions permanent; congenial surroundings, pleasant atmosphere; excellent salary. Phone for appointment. Central 1310. The Lewis Shop, 22 E. Madison-st.

SALESWOMAN — EXPERT ON CLOAKS and suits; must be on Sheridan-rd.; $20 per week and 2% on sales. Address N P 110, Tribune.

SALES MANAGER—THOROUGHLY EXPERienced woman to head wholesale underwear and negligee dept. The Wilson Co., 600 S. Michigan-av.

SALESWOMEN—FOR VARIOUS POSITIONS; those living in neighborhood preferred. MADIGAN BROS., 4127 Madison-st.

SALESLADIES — EXPERIENCED — ALL DEpartments. STRUVES' DEPT. STORE, 3155 Lincoln-av.

SALES GIRLS—TALKING MACHINE RECord, with exp. CENTRAL PIANO CO., 502 S. Wabash.

SALESLADIES—EXPERIENCED, TO SELL MILLInery. Steady position. Can make good money. Apply HARVEY'S, 137 S. State-st.

SALESLADY—RETAIL STORE; FUR SELLing experienced preferred. L. FRIEDMAN, 310 E. 47th-st.

SALESLADY—CLOAK AND SUIT; MUST BE fully experienced. M. DEARBORN SHOP, 28 E. Division-st.

SALESLADY—EXPERIENCED DRESS SHOP; help alterations; good salary. 4729 Broadway.

SALESLADY—IN A DRY GOODS STORE; must speak Polish. 3836 S. Keeler.

SECRETARY AND STENOGRAPHER—PRIvate; age 25; university graduate preferred. Must be of fine family, neat and attractive in appearance, about 24 years old; good memory and salary desired. Address N P 128, Tribune.

SECRETARY-STENOGRAPHER — PHYSIcian's office, loop; applicant capable handling correspondence, bookkeeping; position an A-1 grade attractive; position to be filled within 30 days. Address N N 479, Tribune.

STENOGRAPHER AND SWITCHBOARD OPerator; state experience, references, salary. Address T 573, Tribune.

STENOGRAPHER — GEN. OFFICE WRcomm house. Address T 54, Tribune.

STENOGRAPHER—IN LAW OFFICE. GIVE ref. and exp. Address N 487, Tribune.

STENOGRAPHER — EXPERIENCED, DIAmond Crystal Salt Co., 166 N. Michigan-av.

STENOGRAPHER—EXP. AND WILLING TO work; permanent. ADDRESS O 591, Tribune.

STENOGRAPHER — INSURANCE; LOOP; permanent; $75. Address M D 497, Tribune.

WANTED—FEMALE HELP.

Stores and Offices.

STENOGRAPHER WANTED.
EXPERIENCED LADY
STENOGRAPHER
with good education for responsible position in Editorial Department of large publishing house, 40 miles from Chicago. State education, age, experience, and salary expected.
Address L H 35, Tribune.

STENOGRAPHERS,
Experienced
or
Inexperienced.
SEARS, ROEBUCK & CO.,
Homan-av. & Arthington-st.

STENOGRAPHER,

Over 23 years old, high school or college education, who is willing to put in extra time for extra money; one who holds responsible position now; references and business phone. Confidential. Address N X 410, Tribune.

STENOGRAPHER.

Young lady with at least 1 year actual business experience for a permanent stenographic position with an unusual opportunity for early promotion; Underwood machine.
HARTMAN FURNITURE & CARPET CO.,
3915 Wentworth-av.

STENOGRAPHER AND BOOKKEEPER—CApable, able to take charge of north side real estate office. We want a girl that is willing to work. For such a person we have a good position; state age, ref. and salary expected in first letter. Address B C 389, Tribune.

STENOGRAPHER AND TYPIST—EXPERIenced, for general office work, who can operate switchboard and take telephone orders. References required.
PETER HAND CO.,
1632 Sheffield-av.

STENOGRAPHER AND TYPIST—ONE HAVing had experience in mercantile establishment and able to make herself useful as office assistant; permanent position; good opportunities for advancement; references required. Address M T 64, Tribune.

STENOGRAPHER — PROTESTANT, WITH some experience; want girl with h. s. education, willing to begin at small salary, with chance to develop into correspondent; give full particulars, age, experience, salary wanted. Address N N 566, Tribune.

STENOGRAPHER — EXPERIENCED, WELL educated, for executive department Southwest Side manufacturing concern; permanent; liberal salary; advancement. Address M T 243, Tribune.

STENOGRAPHER—EXPERIENCED, KNOWledge of bookkeeping, good penman, high school graduate; give full particulars, age, experience, salary wanted. Address N P 292, Tribune.

STENOGRAPHER—YOUNG LADY, EXPERIenced; permanent position; state age, experience, salary wanted. Address N P 469, Tribune.

STENOGRAPHER—GOOD; $25 TO START; chance advancement; 5 years' experience required.
INTERNATIONAL FORWARDING CO.,
431 S. Dearborn-st.

STENOGRAPHER.

Must be competent; for North Side office; state age, experience, and salary expected. Address M H 315, Tribune.

STENOGRAPHER; PREFERABLY NOT over 25; refined, forceful, capable; must have good education and health. State previous experience and salary expected. Address N J 163, Tribune.

STENOGRAPHER FAMILIAR WITH sole leather; correspondence and stock; also willing to do clerical work; excellent chance for rapid advancement. O. W. RICHARDSON & CO., 125 S. Wabash-av., 6th floor.

STENOGRAPHER — EXPERIENCED, AND capable young lady, branch sales office tire company, who can operate small switchboard; advise references and salary expected. Address N P 109, Tribune.

STENOGRAPHER—EXPERIENCED, CAPable and of class to work; good salary for one able to qualify. GUMMISKY BROS. CO., 2201 S. Union-av. Ask for Mr. Marling.

STENOGRAPHER AND TYPIST—EXPER. Protestant; permanent position; West Side office; switchboard; state exper. and salary expected. Address N P 345, Tribune.

STENOGRAPHER—EXPERIENCED, LEGAL DEPT. OF ESTABLISHED, LARGE REAL ESTATE, LOUIS J. HELM & SON, 127 N. DEARBORN-ST. FULLY. ADDRESS N P 86, TRIBUNE.

STENOGRAPHER — EXPERIENCED, ACcurate; capable of working into secretarial work. Edgar T. Ward's Sons Co., 1455 W. 37th-st.

STENOGRAPHER—CAPABLE TO HANDLE some correspondence; willing to dictation; must be good at figures. Address S 473, Tribune.

STENOGRAPHER — EFFICIENT; EXPERIenced in office work; good pay; N. W. Side; state experience and salary expected. Address H H 451, Tribune.

STENOGRAPHER AND CLERK — YOUNG lady with office experience; good opportunity; reply, stating age, salary wanted, and qualifications. Address M Y 549, Tribune.

STENOGRAPHER — HIGH GRADE; FOR temporary work; Underwood operator; state experience fully; references and salary wanted. Address N P 488, Tribune.

STENO AND OFFICE MGR.—$200; GOOD executive; state experience fully; also preference, experience confidential; letter returned if requested. Address N P 211, Tribune.

STENOGRAPHER AND OFFICE ASSISTANT —Permanent, loop; at least six months' experience; state education, experience and salary expected. Address N P 114, Tribune.

STENOGRAPHER—EXPERIENCED, ONE CAPable of keeping set of books; shorthand preferred; state experience and salary wanted. Address N X 245, Tribune.

STENOGRAPHER — HIGH SCHOOL GRAD. by building house; state age, experience and salary expected. Address M Y 572, Tribune.

STENOGRAPHER—$125 MO.; CAPABLE OF handling correspondence without dictation when familiar with work; hours 9 to 5. Address H J 69, Tribune.

STENOGRAPHER — GOOD; $25 TO START; chance for advancement.
International Forwarding Co.,
431 S. Dearborn.

STENOGRAPHER—WITH MEAT PACKERS experience preferred but not essential.
GABEL PACKING CO.,
231 W. Peoria.

STENOGRAPHER OR TYPIST — SPANISH native; general office work; no English knowledge necessary. 806 Dix-st. Culver Art & Frame.

STENOGRAPHER—SPANISH; FIRST CLASS; prefer familiar with American business methods. 1100 W. Lake. Tribune.

STENOGRAPHER — EXPERIENCED ON Underwood machine. Apply 1320 W. 21st-st. FURNITURE PACKING CO.

STENOGRAPHER AND EDIPHONE OPERator—Gentile; loop; $20 to start. Address G J 393, Tribune.

STENOGRAPHER — BRIGHT, WITH BOOKkeeping experience; good position. Address N N 564, Tribune.

STENOGRAPHER—LEGAL EXPERIENCED; permanent position; large law firm. Apply 1633 1st National Bank Bldg.

STENOGRAPHER — YOUNG LADY, EXPErienced state age, experience; permanent position. Address T 506, Tribune.

STENOGRAPHER—EXPERIENCE IN BOND house; state age, experience, and salary. Address M D 13, Tribune.

STENOGRAPHER—FOR REAL ESTATE OFC. Good salary to start; chance for advancement. Central 1403, 130 N. Clark-st.

STENOGRAPHER — WHO HAS SOME AUTOmobile experience. Call American Auto Sales Co., 6146 Cottage Grove.

STENOGRAPHER — ONE WITH STEEL or forming experience preferred; state salary and reference. Address M H 457, Tribune.

STENOGRAPHER—SHORTHAND; START $20; give age, experience, and religion. Address N 000, Tribune.

STENOGRAPHER — NEAT APPEARING; competent, experienced; small office, loop; $20 week. Address S 73, Tribune.

STENOGRAPHER—EXPERIENCED; WRITE full particulars, stating salary wanted. Address M H 383, Tribune.

STENOGRAPHER — FIRST CLASS, AND switchboard operator; bring refs. VOGUE STUDIOS, 225 N. Michigan-av.

STENOGRAPHER—YOUNG LADY, STATE age, experience and salary expected. Address T 240, Tribune.

STENOGRAPHER — EXPERIENCED, IN collection office; salary commensurate with ability; permanent. Room 303.

STENOGRAPHER—LOCATION NEAR N. W. terminal; give experience and salary. Address T 574, Tribune.

STENOGRAPHER AND SWITCHBOARD OPerator—South Side. State exper. and salary wanted. Address M D 338, Tribune.

STENOGRAPHER — GOOD SALARY; ALSO typist; must live north side. Certain-Teed Products Corp., 130 W. 47th-st.

STENOGRAPHER AND BOOKKEEPER — Who understands modern system; must have printing office exp. Address T 283, Tribune.

STENOGRAPHER — TO START WORK MAY advertising experience preferred; give exp., age, etc. Address S 479, Tribune.

STENOGRAPHER—ACCURATE BEGINNER; factory office work, N. S.; $18. Address T 143, Tribune.

STENOGRAPHER—EXPERIENCED, DECOrator Supply Co., 2547 Archer-av.

STENOGRAPHER — EXPERIENCED, MUtual Lamp Co., 1153 N. Michigan-av.

STENOGRAPHER—COMPETENT; LAW, RM. 26, 108 La Salle. See Mr. Jackson.

STENOGRAPHER—EXPERIENCED UNDERwood operator; salary $25. 1656 Besley-ct.

STENOGRAPHER—IN LAW OFFICE. ROOM 614, 137 S. La Salle-st.

STENOGRAPHER—RAPID AND ACCURATE; $25. Address P 123, Tribune.

STENOGRAPHER—EXPERIENCED, APPLY Cambridge Tailoring Co., 508 S. Franklin.

WANTED—FEMALE HELP.

Stores and Offices.

STENOGRAPHER.

Experienced; neat appearing; capable of taking dictation accurately and transcribing notes correctly.

Apply Employment Office, 8th floor. Take Adams and Dearborn elevators.

THE FAIR.

STENOGRAPHER.

Capable young lady for desirable position, including both stenographic and general office duties; splendid opportunity for right party.
SPIEGEL, MAY, STERN CO.,
1061 W. 35th-st.

STENOGRAPHER.

Thoroughly experienced; pleasant surroundings; state experience and salary desired. Address M D 263, Tribune.

STENOGRAPHER
AND
BOOKKEEPER,

Thoroughly experienced; pleasant surroundings; most agreeable working conditions. La Salle Extension University, 4046 Michigan-av.

STENOGRAPHER.

High school graduate; at least 1 year's experience. Splendid opportunity for advancement. Permanent. $20 to $22 to start.
MARKUS CAMPBELL CO.,
3601 S. Michigan-av.

STENOGRAPHER—A COMPANY WITH EXceptionally high standards in the publication of books for children needs a stenographer, whose education, mental ability, accuracy and neatness fit her to become a permanent part of its organization. Telephone Harrison 3518 or Address N N 566, Tribune.

STENOGRAPHER.

Wanted, a capable stenographer. Underwood typewriter; hours 8:30 to 5:30.
ROGERS & HALL CO.,
Polk and La Salle.
Near Dearborn Station.

STENOGRAPHER—EXPERIENCED. CAPable of handling correspondence on own initiative; good appearance; must have common education; small, busy loop office; Oliver machine; hrs. 9 to 5, Saturday 1 p'clock; $25 to start; ans er in detail. Address O 372, Tribune.

SWITCHBOARD OPERATOR FOR HOTEL—Permanent position with room and board. Apply in person, Lakota Hotel, 3001 Michigan-av.

SWITCHBOARD OPERATOR — EXP.; ONE capable of handling busy 3-room North Side residential hotel. Address M H 462, Tribune.

SWITCHBOARD OPERATOR AND TYPIST—Gentile. Must be neat and accurate. Ph. Wellington 3424 Sunday.

TICKET, WRITER.

Must have had tailor to trade or cut, trim and make experience; good salary; permanent.
MAX LEVY CO.,
507 W. Jackson-blvd.

TICKET WRITER — EXPERIENCED; MAIL order tailoring; position permanent. G. & S. Heyman Co., 900 W. Van Buren-st.

TYPIST—ACCUSTOMED TO USE OF EDIphone. Must be correct with letter filing and assist some with billing; in a long business house. A middle aged single woman preferred that works steady for a living. Answer with full particulars, and where last employed, if ready to start at once, and pay expected. Address N P 121, Tribune.

TYPIST — IN LOOP OFFICE; FAMILIAR with answering telephone calls and accustomed to handling some cash. Middle aged single lady preferred that works steady for a living and must start in at once. Give full particulars, age, and where last employed, and weekly pay expected. Address N P 120, Tribune.

TYPIST — FOR BILLING.

Must be good at figures.
GIBBS & CO.,
7 E. Jackson-blvd.

TYPISTS.

Young ladies, over 16 yrs. of age, with at least 6 months' actual business experience; Underwood machine; steady work.
HARTMAN FURNITURE & CARPET CO.,
3915 Wentworth-av.

TYPIST—EXP., FOR POSITION WHERE small amount of stenographic ability is required; most agreeable working conditions. La Salle Extension University, 4046 Michigan-av.

TYPIST — RAPID AND ACCURATE; MUST be thoroughly reliable and competent assistant working conditions and good opportunities for advancement. Call 4-30 Monday. MISS NOWELL, 20 N. Ashland-blvd.

TYPIST—ACCURATE, FOR STATISTICAL work; good place and good pay for right party.
AMERICAN MEDICAL ASSOCIATION,
535 N. Dearborn.

TYPIST—GOOD, TO DEVELOP INTO DICTAphone operator, and assist in general office work. State salary wanted to start. Address T 481, Tribune.

TYPIST—FOR FILL-IN AND ADDRESSING; only those with extended exp. need apply. GALE MFG. CO., 1916 Sunnyside-av., nr. Ravenswood L.

TYPIST—NEAT, ACCURATE; RESPONSIBLE POSITION; ACCT. DEPT. MICHIGAN-AV. OFFICE; STATE EXPERIENCE AND SALARY. ADDRESS M D 493, TRIBUNE.

TYPIST—EXP. ON FILL-IN WORK; EXcellent working conditions.
La Salle Extension University,
4046 Michigan-av.

TYPIST—FOR COPYING MAILING LIST; rapid and well experienced; $18 a week; steady position. Call 8:30 Mr. Williams, 3d floor, 160 W. Adams.

TYPIST—YOUNG, MODERATELY EXPERIenced in room sales office. State age and wages. Address T 480, Tribune.

TYPIST—WITH SOME EXPERIENCE IN billing and general office work. BLEADON-DUN CO., 213 S. Peoria-st.

TYPIST—YOUNG LADY, GENERAL OFFICE experience. M. Schachter, 2035 Charleston-st., 3100 North, 5000 West.

TYPIST AND CASHIER—WITH GENL. OFfice exp.; state age, exp., and salary. Address O 484, Tribune.

TYPIST — YOUNG LADY, WHO CAN copy letters easily and accurately. Chicago Flexible Shaft Co., 5600 Roosevelt-rd.

TYPISTS—REMINGTON OPERATORS ONLY. Good working conditions. 223 W. Jackson, 6th floor.

TYPISTS — 70 TO OPERATE DICTAphone; girls with some bus. exp., education; phone. Address T 555, Tribune.

TYPIST—BUSINESS ABILITY. CALL EDGEwater 5038 mornings.

TYPIST—OFFICE WORK; PERMANENT; experienced. 709 Traders Building.

TYPIST—FOR ADDRESSING. RM. 706, 30 N. Michigan.

WOMEN

To learn to compile mailing lists; some experience necessary; steady position; state age, salary, past experience. Address M T 59, Tribune.

WOMAN—[WHITE] CLERICAL WORKER, to act as menu taker in hospital. Apply MISS CHAMBERS, Michael Reese Hospital, 29th-st. and Ellis-av.

YOUNG WOMEN
for
Record and Ledger Work.

A good handwriting and ability to figure are essential qualifications.

SEARS, ROEBUCK & CO.,
Homan-av. & Arthington-st.

YOUNG WOMAN WITH good knowledge of bookkeeping, capable of learning accounting; future for a good worker. Phone Sunny. 6531, Sunday, 12 to 1, for appointment.

LOREN MILLER & CO.,
4722 Broadway.

YOUNG LADY
CLERK.

Unusual position in small private office for well educated girl.

BUTLER BROTHERS,
Randolph and Canal-sts.

YOUNG LADY—FOR COST DEPT.; MUST BE FAMILIAR WITH FACTORY TERMS AND ABLE TO OPERATE TYPEWRITER. PREFER GIRL WITH ACTUAL COST EXP. LIVING ON SO. SIDE OR SOUTH-WEST SIDE. THIS POSITIONS OFFERS EXCEPTIONAL OPPORTUNITY IN A RAPIDLY DEVELOPING DEPT. OF A GROWING CONCERN.
VESTA BATTERY CORP.,
2100 INDIANA-AV.

WANTED—FEMALE HELP.

Factory and Trades.

MANICURIST—MUST BE EXPERIENCED. R. 433, 108 N. State-st.

MARCEL WAVER — EXPERT; SALARY no object to the right operator; up to date shop, in loop. Address S 555, Tribune.

MARCEL WAVER AND ALL ROUND OPerator—For 1st class establishment. 705 and 707 Marshall Field Annex Bldg.

MARCEL WAVER—EXPERT, TO RENT space or work on commission in high class established loop shop. State 5540-41.

MARCELLER, MANICURING AND OPERator—All around; exp.; in loop. Address K 576 Tribune.

MARCELLER—AND ALL ABOUND OPERator. Phone Anstin 8548.

MARCEL WAVER—EXPERT.
Apply 1507 Mallers Bldg.

MILLINERS.

25 experienced makers and copyists can make the highest wages in the city in our daylight workroom; week or piece work; all year round positions.

MADISON HAT WORKS,
59 E. Monroe-st., 3d floor.

MILLINERY DESIGNER
WITH WHOLESALE EXPERIENCE.
WONDERFUL OPPORTUNITY FOR A PROMINENT DESIGNER
OF POPULAR PRICED
TRIMMED HATS.
TO CONNECT WITH
ONE OF THE FOREMOST
HOUSES IN NEW YORK CITY.
ADDRESS IN CONFIDENCE.
BOX AA 103,
43 E. 27TH-ST., NEW YORK.

MILLINERY DESIGNER,

Experienced, for ladies' hat factory. Must be up to date. Good position for right party. Address M H 307, Tribune.

MILLINERY DESIGNER

on popular priced hats; a yearly position. Modern Hat Works, 1200 S. Washington.

MILLINERY MAKERS—EXPD.; STEADY position all year; in daylight workroom. Apply HARVEY'S, 137 S. State-st.

NURSE—FOR TUBERCULOSIS HOSPITAL; $50 per mo. and maintenance. Address M Y 554, Tribune.

OPERATORS,
EXPERIENCED ON POWER SEWING MACHINES.

Liberal pay while learning corset work.

Highest prices, with liberal bonus, paid every week, as soon as you become experienced. Pleasant work. Airy workroom. Coffee served free. Hours 8 to 3; Saturday until 12.

POWELL CORSET CO.,
913 W. Van Buren-st.,
2 blocks west of Halsted.

OPERATORS.

Experienced makers and assemblers of elastic and buckram frames. Apply ready for work.

UNITED HAT WORKS,
12 N. Michigan.

OPERATORS.

Girls on power sewing machines for bloomers and rompers. Piece work. We guarantee your salary. Our girls average $30 weekly. Daylight factory, first class working conditions. Steady work. Apply at once.
LA MODE CLOTHING CO.,
3242 W. Roosevelt-rd.

OPERATORS — EXPERIENCED ON CHILdren's dresses. Apply at 2322 N. Seeley-av., 1 blk. west Robey-st.

THE DANDYLINE CO.

OPERATOR — EXPERIENCED ON POWER sewing; for drapery work; hours 7:30 to 4:30; Saturday 7:30 to 12 o'clock. F. E. Berg Mfg. Co., 3208 Sheffield-av.

OPERATORS—EXPERIENCED ON LADIES' dresses. BASS GARMENT CO., 1144 S. Halsted-st.

OPERATORS — EXPERIENCED ON LAdies' velvet and stitched hats. CLARK HAT CO., 1403 W. Congress.

PHOTOGRAPHIC RECEPTION RM. LADY—Exp., one who can spot and finish and assist generally in studio; permanent position. STAFFORD, 3422 Cottage Grove-av.

SAMPLE WORK.

Positions with pleasant surroundings are open for young women 16 or 17 years of age; no experience necessary; ask for MISS SHELDON.

WILSON BROS.,
528 South Wells.

SAMPLE MAKERS.

Experienced on ladies' silk and wool dresses. Come ready for work.
BERKENFELD-PINCUS CO.,
206 W. Adams-st.

SAMPLE MAKER—
Experienced on dresses; steady work on children's dresses. 2322 N. Seeley-av., 1 blk. west Robey-st.
THE DANDYLINE CO.

SEWERS—WE WANT GOOD HIGH CLASS sewers on power machines; able to get work out quickly and nicely finished. Call 218 S. Wabash-av., Rm. 818.

SHOE FACTORY HELP.

Girls, experienced on single power sewing machines.

Also girls as beginners; must be over 16 yrs. of age.

FLORSHEIM'S SHOE CO.,
541-571 W. Adams.

SKIRT-WAIST FINISHERS—STEADY WORK. 910 E. 50th-st., cor. Drexel, 1st apt.

TEACHER — IMMEDIATELY; 6TH GRADE, for country. 4442 Grand-blvd.

VENTILATOR—EXP. ON WIGS AND TRANSformations, also switch mounters and weavers. Room 1314, Stevens Bldg. The Wiggery.

WAFFLE BAKER AND SHORT ORDER man. Good hours. $40 per week. Call 218 S. Wabash-av., Rm. 818.

WANTED—EXPERIENCED drapery sewers. Apply 6th floor.

ALEXANDER H. REVELL & CO.,
Wabash and Adams.

WOMEN FOR SHOE FACtory—Must be experienced fitting room help and first class operators on men's fine shoes.

FLORSHEIM'S SHOE CO.,
541-571 W. Adams.

WOMAN—WHO UNDERSTANDS CUTTING of ladies' silk underwear, for small factory, to take charge; good salary and bonus of profits. Call 1-5 Monday, 3d floor.

WOMAN — MIDDLE AGED; EXPERIENCED in packing chocolates. Apply 440 Transportation Bldg., Chicago.

Household Help.

CHAMBERMAID—WHITE, PRIV. HOME; references required. Apply 4901 Ellis-av.

COMPETENT MAID—GENERAL HSWK.; 4 in family; $8 per wk.; apt. Grace 1081.

COOK AND SECOND MAID—WHITE; EXPErienced; references required; family of 4; good wages. Telephone Winnetka 949; reference charged.

COOK—COMPETENT, GERMAN OR AUStrian preferred; good wages. Telephone Drexel 2210 or call or address 1020 E. 49th-st., after 8 o'clock p. m.

COOK—YOUNG WOMAN TO DO COOKING and serve; also care of dining room; good pay and good home for right party. Call Miss Jensen, Austin 6180, Monday.

COOK AND SECOND MAID—TO GO TO HUBbard Woods May 1 for summer; $18 and $15. Good ref. Tel. Diversey 6900. Room 720.

COOK—FIRST CLASS, WHITE, FOR PRIvate family. Call Mon. between 11 and 12, Superior 2903.

COOK AND SECOND MAID — TWO IN FAMily. MRS. WOOLF, 725 Waverly-st., Highland Park.

COOK—EXP., AND ALSO 2D MAID; WHITE; willing to go to Highland Park later; ref. req.; best wages. Ph. Superior 5068.

COOK—1ST, WHITE, $20 PER WK.; OWN rm. and bath. Call Harr. 3874. Write Box 72, Homewood, Ill.

COOK AND 2D MAID — SWEDISH PREferred; references; good wages. NORCOTT, 4835 Dorchester-av. Drexel 1725.

COOK — EXPERIENCED; GOOD WAGES; small family. 2640 Lake View-av., 3d apt. Phone Diversey 5102.

COOK—WHITE; $15. UNIVERSITY-AV. Midway 8696.

COOK AND SECOND MAID—FOR COUNTRY place. Address E H 20, Tribune.

COOK AND SECOND MAID — WHITE; TO go to the country. Ph. Diversey 4536.

COOK — COMPETENT. 526 DEMING-PL. Phone Lincoln 7627.

COOK—WHITE. REFERENCE. LOEB, 5109 Ellis-av., 3d apt.

COOK AND 2D MAID—WHITE; FRIENDS on sisters. Phone Evanston 1075.

WANTED—FEMALE HELP.

Household Help.

COOK,
WHITE. BEST WAGES.
NO LAUNDRY.
CALL 734 LINDEN-AV.,
WINNETKA, OR
WINNETKA 1184.

COOK—GOOD, WHITE, AS WILLING HELPer at summer home, 45 miles north of Chicago; no other maids kept; gas, elec., run. water; would consider mother with daughter 15 or over, willing to help with dishes and children; excellent home, beautiful surroundings; reasonable wages. Phone Rogers Park 3812.

COOK—EXPERIENCED; CAPABLE WHITE woman; family of three; no children; modern country house; near Chicago; all conveniences; references required; no laundry; arrange for interview. Address O 519, Tribune.

COOK — PRIVATE FAMILY; WHITE; thoroughly competent; willing to go to Northern Michigan for summer. Telephone Sunday afternoon, Superior 2403, or call Monday afternoon, 1441 N. State-st.

COOK—$9. MAID, WAGES $21; $18 RESpectively; Libertyville in the summer. Chicago in winter, no children, references required. Apply Adler, 11 E. 8th-st., Chicago. Tuesday between 2 and 4.

COOK.

White, experienced; must have 1st class city references. Apply 946 E. 48th-st. Phone Drexel 2777.

COOKS—FIRST AND SECOND, WHITE women; first class references. La Grange Country Club, La Grange. Write or call B. Gardner. Phone La Grange 15.

COOK—WHITE, TO COOK AND CARE 1ST floor; ref. req. Edgr. 4658.

COUPLE OR 2 FRIENDS—1 AS COOK and 1 do gen. hswk.; good salaries; opportunity to spend summer at Charlevoix. Ph. R. L. STRAUSS, Drexel 6578, or call 5046 Woodlawn-av.

COUPLE—WHITE; WIFE TO COOK, GEN. hswk.; husband to help about house and take care of automobile; suburbs. Phone Central 5501 for appointment.

DINING ROOM MAID — EXPERIENCED; private family; good position; going Michigan country home later in summer. Call Tues. 4929 Woodlawn-av. Ph. Oakland 1045.

DOMESTIC—WOMAN OR GIRL, GENERAL housework, must be good cook. 23 miles from Chicago, good home, good wages. Phone Downers Grove 134W. L.

EXPERIENCED NURSE-maid to care for child 6 yrs. old; must have good references. Phone Wellington 146.

GIRL — WHITE, GENERAL housework; good cook; no laundry; no Sunday dinners. Good wages. 1st apt., 633 Waveland-av. Phone Wellington 3522.

GIRL—CAPABLE FOR GENERAL HOUSEwork in apt. on West Side; no washing; to go home nights. See MISS KOELLNER, employment dept. Sherbrook & Co., Homan-av. and Arthington-st.

GIRL—FOR HOUSEWORK; $15 PER WK. and carfare to home; small fam.; no children; small house; Swedish preferred. Scandinavian pref. Ph. Evanston 0870. 2731 Harrison-pl. VOIGTMAN.

GIRL—AGE 30 TO 45; EXPERIENCED; CApable for general housework; prefer German-Am.; good pay and good home; permanent situation. Apply 612 Dempster-pl.

GIRL—FOR GEN. HSWK., COOKING; NO washing; only 3 in fam.; good home and pleasant work for girl without friends. $15. 3319 Cullom-av. Monticello 7651.

GIRL — PROTESTANT, WHITE; GOOD wages; family of 3; Winnetka for summer, 1220 Hyde Park-blvd., Apt. 301. Kenwood 4300.

GIRL—OR WOMAN—WHITE; GEN. HSWK. and cook; doctor's fam. of 3 adults; house; with running water. Call 8-10 a. m. 5751 Greenwood-av. Hyde Park 779.

GIRL—30 YRS. OR OVER; FOR 2D WORK; wages, $30 to start. Call or apply without references; priv. fam.; apt. modern side. Address M T 56, Tribune.

GIRL OR WOMAN—COMPETENT, TO CARE 3 adults, 2 years of age; some afternoons a week and some evenings. Must have city references. Phone Sunnyside 1994.

GIRL—PROTESTANT, FOR GENERAL housework; small family; no washing; nice maid's room and bath. Ref. required. Call Evanston 1457. Reverse charges.

GIRL—COMPETENT, NEAT AND CLEAN; must be good cook, private bath, 3 in family; apt.; no washing; $18. 5049 Winthrop-av. Uptown 975.

GIRL — EXP. GENERAL HOUSEWORK, help with baby; no laundry; $15 to $17. MRS. STEININGER, 5540 Everett-av. Hyde Park 1221.

GIRL—EXPERIENCED, FOR HOUSEWORK; no washing; small family; good home. Phone Rogers Park 8896.

GIRL—GEN. HOUSEWORK; WHITE; REFerences; 4 in family; 3d apt. 5312 Hyde Park-blvd. Dorchester 9460.

GIRL—COOK AND MAID; GOOD REF.; 3 in family. B. Lindheimer, 6912 S. Shoredrive. Hyde Park 1784.

GIRL—FIRST CLASS, FOR GENERAL HOUSEwork; must have references. WEIL, Oakland 5471.

GIRL — WHITE; STEADY; GENERAL hswk.; no laundry. 5858 Michigan. Englewood 8960.

GIRL—TO ASSIST WITH HOUSEWORK. Will consider girl going to high school. DR. H. BELL, 1508 Michigan-av.

GIRL—WHITE, FOR GEN. WORK, HIGHland Pk., Ill. Call or ph. Mon., 504a Drexel-blvd., Apt. 3, Oakland 3856.

GIRL—FOR GENERAL HOUSEWORK; white; 3 adults; good wages; references. 523 Oakdale-av., Wellington 8439.

GIRL—1ST CLASS, FOR GENERAL HOUSEwork; must go to Lake Forest; must have references. WEIL, Oakland 5471.

GIRL—WHITE, FOR GEN. HSWK.; GOOD home; two in family; good wages. 5418 Greenwood-av. Ph. H. F. 5989.

GIRL—FOR GENERAL HOUSEWORK; 3 in family; small house, MRS. G. E. MOORE, 425 S. Arlington Heights-rd., Arl. Hts., Ill.

GIRLS — TWO; COOK AND HOUSEMAID; separate rooms; refs. req.; good wages. 6230 Sheridan-rd. Edgewater 1100, near lake.

GIRL — WHITE, FOR GENERAL HOUSEwork and cooking; priv. room and bath. Tel. Stewart 6835 for appointment.

GIRL — GENERAL HOUSEWORK; 3 in country; with or without washing; good wages. Tel. Monday, Sheldrake 3843.

GIRL — WHITE; FOR GEN HOUSEWORK, for good refs. and family. Call BUDDEKE, 4552 Woodlawn. Drexel 6154.

GIRL — GEN. HOUSEWORK; EXPERIenced; $18; no washing; a small house. Woodlawn. Drexel 6154.

GIRL—GENERAL HOUSEWORK; N. S.; no washing; adults; references required. 4320 Lake Park-av. Drexel 1-0-1-1.

GIRL — EXP. IN GENERAL HOUSEWORK; white; good cook; good home; no wash. Apply 6152 Kenmore-av. Sheldrake 1436.

GIRL — WHITE, RELIABLE, WASHER, $15 each; good home for right party. Tel. Winnetka 635 W.

GIRL — WHITE; GENERAL HOUSEWORK; no washing; good wages. Reference. 7723 Sheridan-rd., 1st Rogers Park 5208.

GIRL — EXPERIENCED, FOR GENERAL housework; 2 in fam.; refs.; Swedish or German. Kenwood 9917.

GIRL — WHITE, COMPETENT; GENERAL housework; no laundry; good wages. 5432 East View Park, 2d apt. Hyde Park 4900.

GIRL — WHITE; GENERAL HOUSEWORK, 3 in family; refs. 6945 Oglesby-av., 2d apt. Hyde Park 779.

GIRL — FOR COOKING AND GENERAL housework; family of 2; refs. Call 1054 Oakdale-av.

GIRL—COLORED, GENERAL HOUSE

ANTED—FEMALE HELP.
Household Help.
WITH DAUGHTER, GOING
f desired, cook and help to
merica home. Address O 841

MIDDLE AGED; GENERA
rk; 2 room house in suburb
ssant surroundings. Phone

COMPETENT FOR NURSE
Frank, 5036 Michigan.

WOMAN—RELIABLE, INTEL
al, white, country home
Park. White; own room
n. Address N 402, Tribune.

tels and Restaurants.
IVE OPPORTUNITIES—
hotels in the southwest for
women as waitresses and
thout exp.; fare and meals to
Need one good landlady.
FRED HARVEY.
srs st. and Wentworth-av.

LADY WHO HAS EXPERIE
and reference. Apply at TOR
1 S. State-st.

HAMBERMAIDS.
enced, white; room
oard.

GEWATER BEACH
HOTEL
349 Sheridan-rd.

MAIDS—EXPERIENCED WHIT
EDGEWATER BEAC
349 Sheridan rd.

CHECKER.
ris experience. Appl
IAS. WEEGHMAN,
171 W. Madison.

ER—FOR 12 BOYS; $45 PE
d maintenance. Illinois Childr
Bridge-av. Ph. Evanston 1292

PASTRY COOK MUST BE ABL
good cake and pies; to Sou
N Michigan-av. Parkway 58

K SMALL TOWN HOSPITAL 1
2 hours ride from Chicago. A
Morris Hospital, Morris, Ill.

ING ROOM. INSTITUTION OF
ed Monday, Tuesday, Thursday
PER—MIDDLE AGED WOMA
perience in supervising, ma
beds; state salary ex
H 216, Tribune.

KER AND LINEN ROOM; COU
Howard, good wages. Apply
Wilmette 1471.

HITE] FOR GENERAL WORK I
Apply MISS CHAMBER
ren Apply MISS CHAMBER
NSER—DRUG STORE; YOUNG
1109 E 43d-st.

ES—AT OAK PARK COUNTR
assen, good salary and boa
oard. Take L. Michigan
tation, where our bus leave
E. Jno. River Forest 2129.

EXPERIENCED; 2 MALE
work; uniform furnished. Ba
grant, 18 Quincy-st.

FOR EVENING WORK
unday work; experience prefer
HR. 106 N. State-st.

WIFE EXP'D. AT GNC
rchmont. 1456 Farro-av.

GOOD PAY. CHARLES RES
744 E. 47th-st.

WHITE] PART TIME WORKE
reau taker in hospital. Ap
Michael Reese Hospi
Ellis-av.

TO TAKE CARE OF CRIPPLE
The Home for Crippled Childr

Salesmen.
TO SELL THE FASTEST SE
hold items ever brought to C
ot opportunity to build a per
ss for yourself. Address P 1

VE PROPOSITION—CAN
sidelines; full grocery line; m
absolutely necessary; salary a
436 Rush-st.

URTON HOLMES
TRAVELOGUES

eptional opportunity to cultu
or over, with or without busi
If you are compelled to w
Must have character and ene
ing position, see MR. HERBE
high-av. Room 423.

LARGE CONCERN HAS OPE
are in position to travel o
experience not necessary, but
ust be neat appearing, ener
with all expenses, with chan
dvancement. This is not a bo
ast, but a real opportunity
t of reference. Apply Room 37
ton Bldg.

LADY OR MARRIED; CLEAN
good commission. Calling
36 W. Lake-st., Room 315.

CREW ORGANIZER; WOME
ust have commanding personal
ge individual; prospects ea
ily demand, and exper
s a permanent and profitable
HE RADIOTONE PRODUCTS CO.
Jackson-blvd.

N — WELL APPEARING
itious workers, pleasant, ha
od money and all year work
established over 20 years. R
1012, 326 W. Madison.

N—IF YOU HAVE EVER SOLD
ork, house to house can sell thi
e money; open Sunday, 9 a. m.
st Side Japanning Co., 2737

N — LADIES OF PLEASING
to sell high grade powders
perfumes direct to consumer
Nonni Chemical Co., 3237

N—CITY; AN EDUCATED, RE
ed to call on private homes; pos
Jackson, Room 1
Bldg.

TO CANVASS HIGH GRADE
and children's essentials; ac
eleanest, good paying proposi
237, 127 N. Dearborn-st.

AN—ENERGETIC TO TAKE
ng M. Bell (Lasting Mem
d profits. Sample free. L
Springs, Vermont.

CITY WHO IS NOT AFRAI
siness men on strictly business
verage sales earn $20 daily
Apply Room R. Miller,

CAN PLACE 5 CATHOLI
n, satisfied with $20 per we
Apply Room R. Miller,

—ABSOLUTELY $10 DAILY
night; experience not essential
91, 73 W. Washington-st.

$20 CALL ON CUSTOMERS
to right party. Call before
La Salle, R. 1006.

—BEST HOUSEHOLD OR O
the market. Forster & Mo
Washington-st.

WANTED—FEMALE HELP.
Saleswomen.
SALESWOMEN.

Real Estate Exp.
ng New Property Open.
Campaign starting.
ay will reward fighters.
o fighting to be done in this organization;
ght shoe the enemy and the sale is made.
ree weeks' course in Salesmanship by an
ager, who is a recognized authority
e selling. Live leads, large com-
ssions and full co-operation. If you are
oking for a permanent position and a fu-
ure, and you are a live wire full of pep
willing to work, you need not look any
rther, but call and see
F. A. VANERSTROM, Gen. Mgr.,
F. A. ROBERTS,
ORGANIZATION,
Suite 1016, 36 S. State-st.

SALESWOMEN—10, FOR NEW YORK AND
ebility; must have women who can and
ll work 5 hours a day; unincumbered and
over 30 years old; able to earn and com-
and big money; willing to leave Chicago
months at least; good, educated talkers;
well groomed and dressed; capable of ex-
ting audience with wealthy women at their
homes; must have vim, snap, and com-
and respect and attention from high class
people. FURS-A-BLE WARDROBE CO., 218
Wabash-av.

SALESLADIES,
READ, REFLECT, THEN ACT
During the past 30 days I have placed sev-
ral high class ladies in the company
represent, who are making bigger money
than ever before. I need 10 more high grade
women over 25 years of age for special work;
permanent connection and big earnings. Call
after 10 a. m., 1006 Tacoma Bldg., 5 N.
La Salle-st.

SALESWOMAN—WE HAVE ROOM IN OUR
organization for an experienced saleswoman;
prefer one also having executive ability.
We have unquestionable references and guar-
antee. Willing to leave present connec-
tion only because of opportunity for in-
creased earning power with us. Must be at
least 25 years old. In replying give past
experience for at least five years. Your
application for appointment will be treated
with strict confidence and returned if you de-
sire. Address O 374, Tribune.

SALESWOMEN,
MARRIED OR SINGLE.
A few spare minutes a day will make you
$10 a week and up; no selling or canvassing;
we will teach you clean, dignified, pleasant
work in Chicago; no friends or neighbors
need know a thing about it. See MRS.
E. HUDSON, Room 253, 111 W. Wash-
ington-st.

SALESWOMEN—TWO ATTRACTIVE YOUNG
women to introduce new home kindergarten
plan to mothers at best homes; splendid opp.
for summer work; $3.50 per day. Apply
to those who qualify. G. A. OWEN CO.,
30 Republic Bldg.

SALESWOMEN—OUR WATERPROOF
apron sells fast everywhere; big profits;
$200 a month and up. MILLER MFG. CO., 3153
Lit, CLEVELAND.

SPLENDID INCOME EASILY MADE INTRO-
ducing new high quality line of perfumes,
toilet preparations. Information free. NATIONAL HERB
SALES CORP., Nicholas Bldg., St. Louis, Mo.

Miscellaneous.
GERMAN SPEAKING

Women who are now employed, who are
anxious to earn $25 per week in their spare
time, call at 1 p. m. or evenings at 9
This work is light and pleasant and you
will like it. Answer at once, giving refer-
ences. Room 1509, 64 W. Randolph.

Mr. McMaster.

—WANTED—WOMEN ONLY.
THINK! THEN ACT!
ATTRACTIVE TRAVEL-
ING
Wanted—Women from every ward in Chi-
cago with well known firm, call-
ing will afford income of
generous commissions
ment; experience not
requires refined, educated
give experience, age, edu-
HOOVER, 58 E. Washington-st.

ALESWOMEN.
ar you a lifelong position in
business where character
nors is more than ordinary interest can
s and we will satisfy you that
ity is a real one. Apply to
estminster Bldg. Ask for Mr.

ALESWOMEN.
omen, preferably over 30 years
ity sales force with knowledge
ersonality; an exceedingly
onnection and the finest type of
considered; rapid advancement
Mrs. Hayden, Room 315, 5 S.
ark.

—I WANT SIX NEAT AP
men with business ability to sell
everyone interested in
I can offer good commission and
on our sales force
This is not real estate or
MRS. CARNES, 22 E. Van Bu
8:30 a. m. to 4 p. m.

ALESWOMEN
MILING YET.
the women in my organizatio
their success, let me show
and succeed. Mr. Beard, 216 N.
5th floor.

N—HOUSEHOLD SHOPPING
hone Main 108. World's lar
intelligent, reliable, home
nanent, half time business ow
sal, and comm. No stranger
Mer first week. Address M 5

ER — FIVE, OF CHARACTE
attractive proposition; we have
rge individual, prospects ea
ily demand, and exper
s a permanent and profitable
HE RADIOTONE PRODUCTS CO.
Jackson-blvd.

N — WELL APPEARING
itious workers, pleasant, ha
od money and all year work
established over 20 years. R
1012, 326 W. Madison.

N—IF YOU HAVE EVER SOLD
ork, house to house can sell thi
e money; open Sunday, 9 a. m.
st Side Japanning Co., 2737

N — LADIES OF PLEASING
to sell high grade powders
perfumes direct to consumer
Nonni Chemical Co., 3237

N—CITY; AN EDUCATED, RE
ed to call on private homes; pos
Jackson, Room 1
Bldg.

TO CANVASS HIGH GRADE
and children's essentials; ac
eleanest, good paying proposi
237, 127 N. Dearborn-st.

AN—ENERGETIC TO TAKE
ng M. Bell (Lasting Mem
d profits. Sample free. L
Springs, Vermont.

CITY WHO IS NOT AFRAI
siness men on strictly business
verage sales earn $20 daily
Apply Room R. Miller,

CAN PLACE 5 CATHOLI
n, satisfied with $20 per we
Apply Room R. Miller,

—ABSOLUTELY $10 DAILY
night; experience not essential
91, 73 W. Washington-st.

$20 CALL ON CUSTOMERS
to right party. Call before
La Salle, R. 1006.

—BEST HOUSEHOLD OR O
the market. Forster & Mo
Washington-st.

WANTED—FEMALE HELP.
Miscellaneous.
PRIVATE SECRETARY
to collaborate with writer.
Must have literary ability;
experience preferred; steady
advancement and life posi-
tion to right applicant.
State age, education, along what lines?
What reading interests you? What remu-
neration expected to start? Ever had any
platform experience? Are you in position
to travel? Do you operate typewriter? Take
dictation in shorthand? Give other import-
ant facts of interest. Write sample of work
on "Success" or other topic; pictures also,
if convenient. No application will be con-
sidered unless full details are given. Address
N N 466, Tribune.

LADIES,
You can earn good money
introducing our home buy-
ing plan in your own neigh-
borhood. Every head of a
family is interested. Call for
particulars.
SECURITIES REALIZATION
COMPANY,
636 First National Bk. Bldg.

WOMEN.
Now is your chance to get into a Big
New Live Selling Organization just forming,
where you will be taught salesmanship by an
expert; where you will be given a chance to
earn from $25 to $50 per week while learn-
ing all summer in your full or spare time.
This is not a mere job, but an opportunity
and should not be overlooked. First class
starts Tuesday eve., April 26. Call in and reg-
ister. It is Free.
See F. A. VANERSTROM, Gen. Mgr.
F. A. Roberts, Organization,
Suite 1016, 36 S. State-st.

AN OPPORTUNITY.
Open for some bright, well educated woman
of high standing, between the age of 25 and
40 to assist me in putting on a large cam-
paign. This is not a mere position, but an
opportunity which offers the greatest field
open today, to my knowledge, and will be
permanent right here in Chicago. No travel-
ing. Must be well acquainted in the city.
Answer giving references if this appeals to
you. Address N N 500, Tribune.

TRAINED NURSES
ALWAYS IN DEMAND AT GOOD PAY.
An honored calling and a humanitarian
service needs more young women of good
character, good health, equivalent two years'
high school, ages between 19 and 35; living
expenses provided during three year training
period, also allowance for incidentals. In-
clude clothing and text book outfit now pro-
vided by student. Write Passavant Memorial
Hospital Training School for Nurses for
Booklet and application blank. 149A W.
Superior-st., Chicago.

SALES WOMEN—WE DESIRE TO ADD TO
our large, successful sales organization
a few of four more women with the following
qualifications: High school or college edu-
cation, unmarried, or widow without in-
cumbrances, pleasing personality and adapt-
ability, over 25 yrs. of age. No experience
necessary; no experience required; position
permanent with advancement; will pay right
party $50 per week. Inquire for Mr. Ogden,
913 Garland Bldg., cor Wabash and Washing-
ton-sts.

DESIRABLE TRAVELING POSITION WILL
be vacant May 10. Acceptable applicant
must be over 25 years old, with high school
or college education; unmarried woman or
widow without incumbrance preferred; pleas-
ing personality and adaptability essential; no
investment necessary; no experience required;
position permanent with advancement; will
pay right party $50 a week. Address M C
301, Tribune.

WOMEN—GOING TO STUDY NURSING.
TWO YEAR COURSE of training and in-
struction in accordance with new Illinois
law, accredited training school. Recognized,
modern, fully equipped general hospital; 200
modern nurses home. Class now forming.
Only high school graduates. State age and pre-
liminary education. Apply in person or by
letter to Directress of Nurses, Englewood Hos-
pital, 60th and Green-sts., Chicago.

TRAVEL THIS SUMMER
With salary to start with. Nationally
known firm has a few positions open already
affording income of $200 monthly. Splendid
opening for qualified applicant who must
be ambitious, well educated, refined person-
ality, and over 27 years. Teachers especially
desirable. Send brief description. Address
N A 600, Tribune.

ORGANIZATION WORK.
A FEW BRIGHT, CAPABLE WOMEN
WANTED: NOT SELLING OR INVESTIGAT-
ING; PLEASANT HIGH GRADE WORK. SEE
MRS. BERNHARD, BANK FLOOR, 538 S.
DEARBORN-ST., FROM 10 TO 4.

WOMEN
Assistant to sales manager; must be 28
years of age or over and thoroughly familiar
with city. Mr. Ham, Room 310, 81 E. Mad-
ison-st.

WANTED—WOMAN,
28 years of age or over who can qualify
for managerial position in real estate office.
Apply at once and ask for Miss Mendell, Room
310, 81 E. Madison-st.

WOMEN
For special work; will not interfere with
regular employment; $3 and more profit-
able. Call 11 to 2, Mr. Grant, Room 310,
81 E. Madison-st.

Do You Need Extra Money?
I have a proposition you can work two
hours each evening and earn from $35 to $55
per week with my co-operation. If you need
the money and can call on ladies I will
show you how to earn them during your spare
time. Call at 53 W. Jackson-blvd... Room
1146, 9 a. m. to 8 p. m.

TEACHER—NORMAL STUDENT OR HIGH
SCHOOL GRADUATE desiring to enter busi-
ness world can qualify as field manager in
our business during vacation. If successful,
position will be permanent. Must be over 27,
tactful, aggressive, and free to travel. Posi-
tion pays $2,000 to $3,000 first year and
rapid increase with experience. Address N N
380, Tribune.

WOMEN! LOOK!
You can own a 5 passenger automobile and
enjoy the pleasures of life. All you have
to do is give me one hour a day of your
time for a few weeks and the automo-
bile is yours. I mean real business. Write
for particulars. Address N N 376, Tribune.

WOMEN—AMBITIOUS.
Do you want to make life a success? Are
you satisfied with the present and are you
thinking of the future? Now is the time
before it is too late. A Get-Rich-Quick
Wallingford awaits you here. Call at once. Miss
Luehrs, Room 314, 81 E. Madison-st.

LADIES—GOOD OPPORTUNITY FOR RE-
fined and fashionable appearing young la-
dies who photograph well to fill in their spare
time by posing in millinery, suits and gowns
for Chicago's leading fashion and advertising
photographic studio. If possible bring your
photograph. Phone Superior 0209 for ap-
pointment. The Keedy Studios.

WOMAN OR GIRL—DEPENDABLE, TO
take chg. small apt. and be companion to
lady convalescent; alone part time; highest
refs. Tel. Dorchester 9268.

Employment Agencies.
CONSULT THE "A. R. B."
Any lady looking for a position in the office
line will find it to her advantage to get the
position through the American Railway Bu-
reau. See us early Monday morning. Un-
necessary loss of time on your
part.
CORRESPONDENT, credit dept. exp. $20
STATISTICAL CLK., typist, auto firm $25-$29
BKKPR.-CLERK, nr. Northwestern
depot $20
SCH. STENO., loop pric. firm $30
STENOGRAPHER, automobile firm $27
STENO.-BILLER, loop, DPR. $22
STENOGRAPHER-TYPIST, loop $100
ADDING MACHINE OPR., S. S. bank $85
ELLIOTT FISHER OPR., loop $20
CASHIER, comi. exp., loop firm $23
AMERICAN RAILWAY BUREAU,
[Chicago's Greatest Employment Bureau]
111 W. Jackson-blvd. Room 1128.
La Salle-st.

IT TAKES 3 WEEKS
For the average young lady to obtain a
suitable position for herself, we will get you
a position in ONE DAY. We need
STENOGRAPHERS, excellent office $100
TYPIST, assist in general office 80
TYPIST, good beginner will do 90
ACCOUNT RECEIVABLE BOOKKEEP-
ER, on Burroughs bookkeeping mach. 100
TYPIST AND BILLER, North Side 90
FILING SUPERVISOR, to take charge of
5 typists [Loop firms] 85
Dictaphone opr. [loop] $20
And many other high grade office positions.
Get in touch with us today, we can place
you immediately.
No Registration Fee.
GLADER AGENCY,
108 S. La Salle-st.

STENOGRAPHER—LAW OFF., LOOP $25-30
Loop, $20. Typist, some Compto. exp., $15
Side, $100. Burroughs Bookkeeper, Loop,
$25. Two fine assistants Insurance Ex. Bldg.,
depends. Five Remington Typists, Gentiles,
depends. No advance or registration fee.
GEORGE P. LAES, Franklin 4671.
186 N. La Salle-st., Room 417.
Location after May 1, 1921:
312 Union Bank Bldg., 25 N. Dearborn-st.

GIRLS.
Exceptional opportunities. No registration
fee. G. TRUEBLOOD & CO., 19 S. La
Salle-st.

TRADE SCHOOLS.
Learn Marcel Waving
AND BEAUTY CULTURE
THE RIGHT WAY
From Proficient
Experienced Instructors.
Over 300 Beauty Operators using and in-
dorsing COLUMBIA METHODS in city.
Marcel Waving—Single lessons $5; 6 les-
sons, $15; from experts. Fancy Hairdressing,
Water Waving—Complete course, come till
proficient, $15. Night classes Mon. and Tues.
Manicuring, $15. Day and evening classes.
MISS E. RUTH LAHS,
SUITE 500, 5TH FLOOR
14 W. Washington-st.

SCHOOL OF MASSAGE
FOR MEN AND WOMEN.
The Largest and Best in U. S.
We are the originators of the short six
week course; hundreds of students have
taken up the course and are independent to-
day. Why not you? We teach scientific
Swedish Movements, Baths, Manipulations
and electric treatment. Day and eve. classes.
Our graduates are always in demand.
Kellberg Inst. Est. 1881
Central 5457. 14 W. Washington-st., 4th.

EXECUTIVES — HOTELS NEED TRAINED
women; big demand for high salaried execu-
tives; previous experience unnecessary; train
you by mail and put you in touch with big
opportunities. Write at once for particulars.
LEWIS HOTEL TRAINING SCHOOLS,
Desk 718, Washington, D. C.

NURSES—ALWAYS IN DEMAND AT GOOD
pay; leading hospitals; thorough institu-
tion can be examined in few weeks; you earn
while you learn; special offer including free
outfit; limited time. Write for catalog.
CHICAGO SCHOOL OF NURSING, 421 S.
Ashland-blvd. Dept. K, Chicago, Ill.

SCHOOL OF SWEDISH
MASSAGE.
Estab. 23 years. Start any time. Post
grad. course given. STOCKHOLM INSTI-
TUTE, 1421 State-st., 2d floor.

COMPTOMETER SCHOOL.
DAY AND EVENING CLASSES.
E. C. WARNER,
14 E. JACKSON. TEL. WABASH 8582.

LADIES — MEN — LEARN HAIRDRESS-
ing and beauty culture. Day and even.
Latest styles; new methods. Positions wait-
ing. Moler System, 30 N. Wells-st.

DRESSMAKING SCHOOL—INSTRUCTION IN
suits, dresses, and children's clothes. Write
for further particulars. Address G J 396,
Tribune.

LEARN PRACTICAL HOME NURSING IN
spare time. It's valuable for any woman;
positions waiting; $25-$30 week. Winthrop
Training Bureau, 1706 Bway., Gary, Ind.

WILL TEACH FULL COURSE BEAUTY CUL-
ture, $50; marcel waving a specialty. Lex-
ington Beauty Shop, 104 E. 22d-st.

DRESSMKG.—MILLINERY SCHOOLS.
THE MASTER SYSTEM SCHOOL TEACHER
to design, cut, fit, and make your clothes.
100 N. State-st., cor. Lake-st. Booklet free.

VALENTINE DRESSMAKING DESIGN CO.
Ladies' tailor, gown, or hat. this spring. Call
or write MISS V. STEVENS &
Halsted. 1850 N. Wells. Sara Patek, Prin.

LEARN HAT DESIGNING, TRIMMING FOR
young ladies; individual instruction. MOD-
ERN MASTER SCHOOL, 190 N. State-st.

MME. HUNT'S MILLINERY SCHOOL, 506
Masonic Temple. Day and evening classes.

JEWELRY, WATCHES, ETC.
DIAMONDS, POSITIVELY
PAWN TICKETS guarantee higher cash
WANTED. prices for your dia-
monds, jewelry, gold, silver tickets than
other dealer or broker; quick action.
JAMES HARRISON, R. 707, 7 W. Madison.

SEE ME FIRST BEFORE SELLING YOUR
diamonds, watches, and jewelry. Spot
cash and full value received. No ridicu-
lous offers made. Unlimited cash waiting.
Bernstein, Room 801, 5 S. Wabash-av.

PAUL PAYS HIGHEST SPOT CASH FOR
diamonds, pawn tickets, jewelry, etc.
Don't sell until you see me.
PAUL, SQUARE DEAL JEWELER,
131 N. DEARBORN, GROUND FLR., STORE.

JEWELRY SAMPLES, MANUFACTURERS
sterling silver, stone set for rings, pins,
etc.; also 400 10k and filled Waldemar
chains. Room 1003, 168 Mich.-blvd., North.

DIAMONDS—$10 AUCTION—$10 EVERY WEEK
Look for the key—it's your guaranty.
OLSEN & EBANN, 4th floor, 209 S. State-st

DIAMONDS, PAWN TICKETS BOUGHT AT
highest prices. R. B. HARRIS, 607 Mallers
Bldg., 5 S. Wabash. Central 2972.

HIGH GRADE DIAMONDS, WATCHES,
jewelry; we accept trade credit letters in
city. Weber's Dept. Store, Van Buren & Clark.

DIAMONDS, GOLD, SILVER, PAWN TICK-
ets wanted. You cannot get better prices
anywhere. E. ROSENBERG, 64 W. Randolph.

PAWN TICKETS BOUGHT. ALSO OLD
gold, silver, platinum, diamonds; best
prices. Business confidential. 24 S. Clark-st.

WILL PAY CASH FOR OLD OR DISCARD-
ed jewelry; business confidential. Address
S 581, Tribune.

WANTED—DIAMOND, 5, TO 1½ CARAT.
give price. Address O 278, Tribune.

PRIVATE PARTY WILL PAY HIGHEST
prices for diamonds. Address J 426, Tribune.

PRINTING, ENGRAVING, BINDING.
Catalogs or Booklets
Good paper, good printing, quick service.
A few average prices of good printing:
1,000—4 page folders, 3½x6½ inches...$12.50
1,000—4 page folders, 4x9 inches..... 16.00
1,000—4 page folders, 6x9 inches.... 20.00
1,000—8 page booklets, 3½x6½ inches. 27.50
1,000—8 page booklets, 4x9 inches.... 35.00
1,000—8 page booklets, 6x9 inches.... 45.00
Each additional thousand about one-third
above prices.
BUNCH OF SAMPLES FREE.
All other printing at reasonable prices.
Ernest Fantus Co., Printers,
525 S. Dearborn-st., Chicago. Tel. Harr. 8246.

QUICK SERVICE PRINTING—ALL SET-
tings; envelopes, wedding invitations.
GEO. ALLEN, 620 S. State. Wabash 8818.

INSURANCE (ALL KINDS).
A GENERAL AGENCY CONTRACT WORTH
having; sell for accident and health pro-
tection; $5,000 accidental death, $25 weekly
sickness, $25 weekly accident, $100 emer-
gency relief, cost $10 per year, issued to both
men and women, ages 16-70. General Secur-
ity and Agency Co., 43 E. Ohio-st., Chicago.

PENSIONS.
CERTAIN REGULARS OR VOLUNTEERS
of army or navy between April, 1898, and
July, 1902, are benefited by act of June 5,
1920. Call or write MILO B. STEVENS &
CO., 53 W. Jackson-blvd., Chicago.

POSTAGE STAMPS, COINS, ETC.
STAMPS, COINS BOUGHT AND SOLD. COIN
book 10c. Fred Michael, 8 S. Dearborn.

TO RENT—ROOMS—SOUTH.
ADA-ST., 6355—TO RENT—FRT. RM., ADJ.
bath; priv. fam.; 1 or 2; 1 blk. L or surf.
Englewood 85.

AUBURN PARK—TO RENT—LARGE RM., 1
or 2 gents; priv. fam.; home privileges;
good trans.; breakfast opt.; refs. Stew. 3468.

BENNETT-AV.—TO RENT — HANDSOME
furn. rm., private family; bus. man or mar.
couple; L. C. exp. H. P. 7430.

BERKELEY-AV., 4356 — TO RENT—TO
woman emp.; outside, mod., sunny; priv.
fam.; 3 adult women; near I. C., "L" surf.
Call Sun. or evenings. Tel. Kenwood 4523.

BERKELEY, 4221, E. 1—TO RENT—LGE.
rm, singl or dble; gd. trans.; reasonable.

BERKELEY, 4455, APT. 2—TO RENT—3
furn. rms., $15 per week.

BLACKSTONE, 6203, 2D—TO RENT—LGE.
frt. rm.; well fur.; mod.; small fam.; I. C.
and L. nr. Jackson Pk. and golf links. Call
apt. 2.

BLACKSTONE-AV., 5535, 3D APT. — TO
Rent—Large, modern, well furn. rm.; priv.
family; I. C. transp.; board opt. Mid. 5263.

BLACKSTONE-AV., 5708, 3D—TO RENT —
Front. rm.; gentlemen; ref.; priv. fam.; nr.
I. C.

BLACKSTONE, 6509, 2D—TO RENT—LGE.
mod. lgt. rm.; priv. fam.; I. C., L. H. P.
Mid. 5206.

BLACKSTONE, 5186, 3D—TO RENT—LIGHT,
nicely furn. rm.; bath; gent; I. C. R. R.; pri. Fair-
fax 1862.

BLACKSTONE, 5053—TO RENT—SUITE
for men, twin beds, living room, bath; I. C.
and surfaces. Kenwood 4299.

BLACKSTONE-AV., 5804—TO RENT—NICE
mod. fur. rooms. Dorchester 8433.

BLACKSTONE, 6215, 1ST—TO RENT—NICE-
ly furn. rm. for 1, $5; nr. I. C., L. surf.

BLACKSTONE, 5319—TO RENT—NEWLY
furn. frt. rm., priv. Reas. Dorch. 3544.

CALUMET, 5653, 1ST—TO RENT—NICELY
furn. rm., priv. fam.; for young or middle aged
man or couple; homelike surroundings; break-
fast and supper if desired. Engle. 7480.

CALUMET-AV., 5728 — TO RENT—MOD.
apt. or no other roomers. Went. 7628.
MATTHEWS.

CALUMET-AV., 2309—TO RENT — NICELY
furnished large, light front room, steam, 2
men. $12.

CALUMET-AV., 4536, 3D—TO RENT—LGE.
airy, frt. bedrm., 1 or 2 gents; priv. fam.;
no children; ex. trans. Kenwood 7147.

CALUMET-AV., 2309—TO RENT — LARGE
front room, nicely furnished, and kitchen;
steam heat; very light; $15.

CALUMET-AV., 4913—TO RENT—JEWISH
man, 1st fl. front room, comfortable room in
private family; near L.

CALUMET, 5748—TO RENT—LG. FRT. RM.,
½ blk. 58th L ex. Norm. 4308.

CALUMET, 4626, 2D—TO RENT—LGE. FRT.
rm.; 1 or 2; reas. Monday. Drexel 5016.

CALUMET, 4523—TO RENT—LGE., LIGHT
rm. for 2; ½ blk. L and surf. Drex. 6311.

CALUMET, 5609, 2D—TO RENT—NICELY
furn. front room; reas.; near L. priv. fam.

CALUMET-AV., 4642, 3D—TO RENT—LG.,
nicely furn. fr. rm. Kenwood 566.

CALUMET, 4745—TO RENT—2 ROOMS,
with small kitchenette. Kenwood 1483.

CALUMET-AV., 5401, 1ST—TO RENT—LRG
frt. rm.; closet; cor. apt.; blk. L. Wab. Pk.

CALUMET, 4535, 1ST APT—TO RENT—
Lge. room, suitable; 2; good trans.; $8 wk.

CALUMET, 5426, 3D—TO RENT—3 RM.
bachelor apt.; private family.

CALUMET, 4814, 3D—TO RENT—NICELY
furn. rm.; gents pfd. Ph. Kenwood 3976.

CALUMET-AV., 5139, 2D—TO RENT—LRG.
comfortable, outside rm.; reas.; excel. trans.

CALUMET, 5436, 3D—TO RENT—½ BLK
L; pleas. rm.; gent.; refs. Drexel 122.

CALUMET, 4814, 3D—TO RENT—NICELY
furn. rm.; gents pfd. Ph. Kenwood 3976.

CALUMET-AV., 5139, 2D—TO RENT—LRG.
comfortable, outside rm.; reas.; excel. trans.

CALUMET, 5436, 3D—TO RENT—½ BLK
L; pleas. rm.; gent.; refs. Drexel 122.

TO RENT—ROOMS—SOUTH.
GRAND-BLVD., NEAR OAKWOOD—TO RENT
—Attractive room and bath; best transpor-
tation; suitable married couple or 2 gents.
Douglas 507.

GRAND-BLVD., 4414—TO RENT—EXCPT
lge. well fur. frt. rm. adj. bth.; pri. fam.;
gent pref. Bell, Ken. 226.

GREEN-ST., 7023, APT. 2—TO RENT—FRT.
bedrm. for 1 or 2 gents; reas.; priv. fam.
Vinc. 937.

GREENWOOD NR. 55TH—TO RENT—LARGE
light sc. exposure rm.; priv. bath; lge. clos-
et; 2d fl., strict, priv. fam.; 1 or 2 emp.; $12.
Address M H 157, Tribune.

GREENWOOD-AV., 6217, 3D APT.—TO
Rent—Lg. frt. rm., newly deco., always
clean, priv. fam., 1 blk. L, I. C., 1 or 2 gents.

GREENWOOD, 4341, 3D—TO RENT—ROOM;
con. bath; near I. C., L. and surf.; private
family; refs.

GREENWOOD-AV., 4328—TO RENT—DESIR-
able suite; 3 and 4 large furn. rms.;
kitchen, elec., stm., garage; nr. Kenw. exp.;
$40. 2d floor.

GREENWOOD, 6128, 3D—TO RENT—LRG.,
mod., lgt. rm.; priv. fam.; homelike; nr.
I. C., L.

GREENWOOD, 5205, 3D—TO RENT—MOD.
fur. rm., adj. bth., lady, gent. emp. Dor.
5102.

GREENWOOD-AV., 6223, 2D APT.—TO
Rent—Lge. rm., 1 or 2 ladies employed.

GREENWOOD, 5461, 3D—TO RENT — RM.,
2 gents; nr. beach, I. C. Mid. 6787.

GREENWOOD, 5010, 2D—TO RENT—SM.
frt. rm., 1 blk. I. C., L. surface. Oak. 1996.

GREENWOOD, 5458, 2D APT.—TO RENT —
Mod. rm., clean, quiet, reas. fam. 2, nr. pks.

GREENWOOD-AV., 5312, 1ST—TO RENT—
Lge. rm., bus. woman, Scientist; priv. fam.

GREENWOOD-AV., 6363—TO RENT—LRG.
fr. bedroom, suitable for 2. Midway 2822.

HALSTED-ST., 5407—TO RENT—NICE-
ly furn. frt. rm.; priv.; mod.; refs.

HARPER-AV., 6019—TO RENT — EXCEP-
TIONAL; in large, clean, airy apt.; 2 room
suite; furnished or unfurnished; also unusu-
ally fine room; every comfort and con-
venience; first class in every particular;
adults only. Phone Hyde Pk. 2343.

HARPER-AV., 6809—TO RENT—LIGHT RM.
young lady employed, who would be home
one eve. each week; reasonable. R. F. DELA-
WARE. Hyde Park 5526.

HARPER, 5325, 3D—TO RENT—LGE. RM.
kit. priv., if desired; conv. I. C., surf.
Dorchester 4701.

HARPER, 6202, 2D—TO RENT—LGE. FUR.
rm. with kitch. priv., to marr. couple; gd.
trans. Guerin, Mid. 5021.

HARPER-AV., 5206—TO RENT—LG. RM.,
53d I. C. exp. and park and beaches. Mid.
5772.

HARPER-AV., 5014—TO RENT—SMALL,
neat bedroom, good air and light. Priv.
home. Ph. Kenwood 3041.

HARPER, 6027, 2D—TO RENT—NICE
pleasant outside room; I. C. and "L."

HARPER-AV., 5124—TO RENT—LARGE
frt. rm.; lav.; near 53d; I. C. exp. Mid. 578.

HARPER, 6042, 2D—TO RENT—MOD. RM.
2 gents. Phone Hyde Park 5158.

HYDE PARK-BLVD., 1512—TO RENT—BOU-
levard Inn, ½ block from I. C. R. R.; high
grade rooms, single or en suite; private bath;
refs. Drexel 2769.

HYDE PARK, 1410, 1ST—TO RENT—LGE
room, near I. C.; small room; refs. Ken-
wood 5044.

HYDE PARK-BLVD., 1410, 2D—TO RENT—
Large, lgt., newly decorated, home-like rm.
to gentleman; nr. I. C., parks, and lake.

HYDE PARK-BLVD., 1323—TO RENT—LGE.
LIGHT front room, suitable for 2 gents.

INDIANA-AV., 6031,—TO RENT — WELL
furn. rm., adj. bath; priv. fam.; good trans-
portation. Phone Englewood 5697.

INDIANA-AV., 5516, 3D—TO RENT—LARGE
well furn. bach. room; gentile home;
shower adj.; reas.; one or two gents.

INDIANA-AV., 5446, 3D—TO RENT—TO
employed; large, living room with lg. al-
cove; good location; hand bath. Yards 1.

INDIANA-AV., 2724, 1ST — TO RENT—
lge. room, small single rm., elec. lights,
good trans.

INDIANA-AV., 4157—TO RENT—COR. LGE
outside; home priv. Oakland 7347.

INDIANA-AV., 5215, 2D—TO RENT—LGE
outside room; suit. for 2. Kenwood 9797.

INDIANA-AV., 5527, 1ST—TO RENT—NICE
cozy rm.; priv. fam.; good trans.; reas.

INDIANA-AV., 6109, APT 3—TO RENT—
Large, pleasant room adj. bath; mod.; reas.

INDIANA, 2334—TO RENT—LGE. FURN.
elect. lt., clean, attractive; 15 min to loop.

INDIANA-AV., 5924—TO RENT — FRONT
bedroom, nr. L and surface.

INDIANA, 5818, 1ST APT.—TO RENT—SIN-
gle front room, modern, reasonable.

INGLESIDE-AV., 6239, APT. 1—TO RENT—
Front room, single, priv. family; best trans.
Rooms south.

INGLESIDE-AV., 6222, 3D APT.—TO RENT—
Large, light room, near parks, fine transp.
Gent only. Private family.

INGLESIDE, 6317, 3D—TO RENT—LARGE
front room for 2.

INGLESIDE, 6343, 1ST—TO RENT—NICE-
ly furn. rm.; fine trans., Wash. Park 717.

KENWOOD, 6326, 1ST—TO RENT—2 LGE.
bedrms., lav., lge. liv. rm. en suite; newly
dec.; furn. all new; men; other rms., 2 L.

KENWOOD, 6624—TO RENT—LGE. RM.,
unfurn. rms.; gas and electric free; $30
month. Dorchester 2846.

KENWOOD, 6540, 2D—TO RENT—FURN.
frt. rm., 2 windows, for 2 fam. Ken. 8490.

KENWOOD, 6528, 1ST—TO RENT—SING.
rm. with priv. bath; gent. only; pri. fam.

KENWOOD-AV., 5611—TO RENT—QUIET
room, priv. house; good trans.

KENWOOD, 6302, 3D—TO RENT—ATTR. LG.
fr. rm., 3 win.; lg. clo.; 1 or 2; kit. pri.opt.

KENWOOD-AV., 6159, 3D—TO RENT—LG.
airy frt. rm.; 2 blks. L; gent.; ref.

KENWOOD, 5471—TO RENT—1 LGE. AND
1 small rm.; reas.; priv.; I. C. and surf.

KIMBARK, 6424, 2D—TO RENT—SUN. RM.
suit. for 2; also 3 rm. apt.; 2d fl.; 1-2
gent. or mar. coup.; reas. Midway 881.

KIMBARK, 6609, 3D — TO RENT — RM.,
priv. empl.

TO RENT—ROOMS—NORTH.

RACINE-AV., N., 4540—TO RENT—ROOM, single or double; twin beds if desired.

RACINE-AV., 4418, 2D—TO RENT—RM. IN high class apt.; priv. fam.; gentleman.

RACINE, N., 4521, 3D APT.—TO RENT—Mod. frt. bedrm.; no oth. rmmrs.; man.

RACINE, 4521, 2D APT.—TO RENT—FRONT clean rm.; reas.; Wils. ex. Rav.4142. Ref.

ROBEY-ST., N. 4158—TO RENT—GENTLEMAN; newly furn. light cor. room in priv. res.; fam. of 3; no other roomers; good trans. Tel. Y 3578-J.

ROBEY-ST., N., 3706—TO RENT—ROOM; priv. fam.; no children; very quiet neighborhood; 3 blks. L. 2 sur. Graceland 7304.

ROGERS PK.—TO RENT—LG. LT. OUTSIDE rm. suit, 2 women emp.; 2 blk. L. Call R. P. 2840, after 6 p. m.

ROSCOE-ST. 710, 1ST—TO RENT—RM.; pri. fam.; light, bath; conven. excel. transp. Gent. pref. Graceland 6434.

ROSCOE-ST. 918—TO RENT—FURNISHED room for 1 or 2 gents, near L and L. P. Price reasonable. Mrs. Trautmann.

ROSEMONT, 1540-42, 1ST AND 2D—TO Rent—5 rm. apt. Inquire janitor at 1457 Rosemont.

RUSH-ST., 1037, 3D—TO RENT—LARGE frt. rm.; also sgl. $6 to $10. Sup. $607.

RUSH-ST., 750—TO RENT—PLEASANT rm., elec.; next bath; reasonable.

SEDGWICK-ST., 2134—TO RENT — LARGE, light mod. room. Div. 2782.

SEMINARY-AV., 2453—TO RENT—FURN. rm., lge. fr. rm.; can accommodate 2; also single.

SHEFFIELD, 3702—TO RENT—PRIV. FAM. will rent frt. rm. in high class apt. close to L. Call evgs. after 6 p.m. KEEFE.

SHEFFIELD, 3730, 1ST—TO RENT—LIGHT sing. room near Grace-Sher. ex.

SHERIDAN, 4037, THE SHERCOMBE—TO rent—large, light outside rooms, running water, Murphy beds, priv. phones, baths, and porches; 1 blk. Sher. exp. $10 and $14 week.

SHERIDAN, 5055, The James

Newly furn. rm. with sun parlor; also rm. with bed; bath; ph.; Arg. ex. and bus.; reas.

SHERIDAN, 4430—TO RENT—RMS. FOR discrim. peo., home comf. without the worry; Wils. X bus, beach; rates $4 up. Edge. 6470.

SHERIDAN, 4917, PERSHING—TO RENT—Handsome sun parl., liv. rm.; lav., large closets, twin beds, kitchenette; $80. Also outside rooms.

SHERIDAN, 4909—TO RENT—BEAUT. FUR. liv. rm., sun par.; twin beds; also other rms.; shower; phones; breakfast opt.; bus, Argyle X.

SHERIDAN, 4923 — THE MARGATE—To Rent—Beaut. frt. rms., twin beds, phs., pcns. Ars. X.

SHERIDAN, 4312, APT. A—TO RENT—Room, conn. bath; most desirable to one looking for attr. home surroundings.

SHERIDAN-RD., 4055, 3D—TO RENT—2 beau. furn. rms., priv. bath; for gentleman. Ph. Lake View 799.

SHERIDAN, 4739, 2D—TO RENT—LGE., attractive frt. private porch, suitable 2 gentlemen or married cpl. empl.

SHERIDAN, BELOW IRV. PK.-BLVD.—To Rent—Beaut. rm., window on lake. Graceland 6861.

SHERIDAN, 4032—TO RENT—BEAU. FURN. lg. rm., run. water, bath; blk. L. bus, and car; reas. FORESTER.

SHERIDAN, 4800, 2D—TO RENT—A LARGE light front room; also a single room.

SHERIDAN-RD., 4700—TO RENT—ATTR. front rm.; pri. fam.; gentleman; Wil. L.; small adult family; excellent location and transp. Ph. Sunnyside 3502.

SHERIDAN, 4012—TO RENT—SINGLE and dbl. frt. rms.; Sher. ex., bus, surface.

SHERDN., 4536, 2D—TO RENT—CON. RMS.; fr. w. pr. lav.; twin beds; sgl. en suite.

SHERIDAN, 4418, 1ST FRT RM IN priv. home; gent.; Wil. ex., bus, sur. Bell 3; SHERIDAN-AV. 4553—TO RENT—ATTRACtive single and double rms. Graceland 6304.

SHERIDAN-RD. 4716, ANTHEON ARMS. New—To Rent—Rms., eleg. fur., prices mod.

SHERIDAN, 4546, 3D—TO RENT — SINGLE rm., suit gents empl.; $4. TENENES.

SHERIDAN-RD., 4730—TO RENT—LG. light. rm., for 1 or 2. Wilson exp.

SHERIDAN-RD., 4730—TO RENT—FRT. RM., private family; gent. Sunnyside 4140.

SHERIDAN-RD., 4063, 1ST—TO RENT—Well furn. rm., 1 or 2 gents; $8; Sher. L.

SHERIDAN-RD., 4745, 2D—TO RENT—LG. fr. rm. mah. furn. adj. shower.

57 JAMES-Pl., 454 3D APT.—TO RENT—Beautiful, newly furnished rooms and apts., near Lincoln Park.

STATE, N., 1150, 2D FLAT—TO RENT—Nicely furn. lg. front rm., 1 or 2 gents.

SUNNYSIDE, 1128, 1ST—TO RENT—FRT. bedrm adj. bath, suit. 1 or 2, Wil. exp. Sunnyside 2547.

SUPERIOR, W. 2040—TO RENT — NEWLY decorated rms., st. elec., reas.; walk. dist.

SURF-ST.—TO RENT—FRT. ROOM. TWIN beds; L. P. golf links. L. View 4271.

SOUTHPORT-AV., 4051—TO RENT—FURN. rm. modern, $5 wk. Pupke.

WALTON-PL., E. 1, NEAR STATE—To Rent—Large, light r.; priv. bath, st., elec.

WAVELAND-AV., TO RENT, LARGE front room, adj. bath; private family; 1 or 2 gents; exp. and surface. Graceland 256.

WEBSTER, 957—TO RENT—PARLOR AND front bedroom, couple or 3 girls; $12; single housekeeping room, $5.

WESTERN, N., 4000—TO RENT—LHG. furn. rm. for 1 or 2 gents; priv. fam.; ref.

WILSON, S. E. COR. SHERIDAN — To Rent—Sgl. and dbl. rms.; gents; $10. Edge. 4506.

WILSON-AV., 2032, 2D—TO RENT—LARGE frt. room, so. porch; priv. fam.; gent pref.; "L."

WILSON 908 3D—TO RENT—LGE. PLEAS. frt. rm.; gents. Sunnyside 3072.

WILTON-AV., 3840, NR. SHERIDAN-RD.—To Rent—Lg. rm., priv. fam. of 2. Reas. Wellington 4890.

WINDSOR-AV., 836—TO RENT—RM. GENT. Ref. Priv. fam. Residence.

WINDSOR, 960—TO RENT—NEWLY FURN. rms., r. w. Men or married couples. $9 up.

WINDSOR, 840—TO RENT—ROOM, ONE OR two gents., beaches ex., bus. Edge. 1665.

WINTHROP-AV., 1106—To RENT—LGE. lt. frt. rm.; priv. fam.; 1 or 2 gents.

WINONA, 1108—TO RENT—COMFORT. front room. Weyerson. Sunnyside 1563.

WINONA, 1054—TO RENT—NICELY FURN. rm.; Argyle L; surf. bus. Sunny. 7563.

WINTHROP-AV., 5955—TO RENT — VERY large, cheerful room, 3 windows, large closet, suit. 2 gents; also sgl. rm.; shower; Thorndale L; near lake. Call Sunday.

WINTHROP-AV., 5043—TO RENT—BEAUtiful room for light housekeeping; near lake and L.

WINTHROP-AV., 5611, 3D—TO RENT—Large, airy liv. room, also sgle.; L ex.; ref.; lake.

WINTHROP, 4870, 1ST APT.—TO RENT—Nice, large front room; suitable for 1 or 2; Argyle express.

WINTHROP, 5100 BLOCK—TO RENT—LGE. front room, 2 wom. emp., $10. Sunnyside 71.

WINTHROP, 5706, 2D—TO RENT—RM.; priv. fam.; nr. L, bus, surf. and lake.

WINTHROP-AV., 4750-57—TO RENT—RM. near Wil. L. Sunnyside 9283.

WINTHROP, 4836—TO RENT—COZY, WELL furn. rooms, reas. Wilson Argyle ex.

WINTHROP, 4850—TO RENT—CLEAN RM., 1 or 2 gents; reas.; Argyle or Wils. ex.

WINTHROP, 5008—TO RENT—LARGE rm.; ideal for married cpl. or bach.; Arg.

WINTHROP, 5446 2D APT.—TO RENT—Room; priv. family.

WINTHROP-AV., 4447—TO RENT—NICELY furnished room. BURR.

WINTHROP-AV., 4839, 1ST—TO RENT—LG. rm. Call before 4 p. m. Edgewater 2305.

WINTHROP-AV., 1617—TO RENT—FRT. rm., adj. bath; L and bus. Edgewater 3301.

WINTHROP, 4921, 3D—TO RENT—LG. FRT. rm., pch. Ch. Sc. 1 or 2 bus. men.

YORK-PL., BROADWAY—TO RENT — Large, nicely furnished front room, for 1 or 2. Phone L. Y. 7722.

YORK-PL., 640, NEAR DIVERSEY — To Rent—Large front room; gentleman; no other roomers. Roberts. Lake View 6161.

YORK-PL.—TO RENT—RM. PRIV. FAM., nr. park, golf links. Grace. 1532.

TO RENT—CHOICE FRT. RM., PRIV. BATH; 1 blk. Line. Pk. 20 min. loop; strictly high class; reas. Diversey 2135.

TO RENT—MARRIED COUPLE, KITCHEN priv., small child not objectionable. Phone Wellington 10140.

TO RENT—LARGE FRT. RM., BATH, IDEAL location, Argyle express; priv. fam.; gentile; gent. Sunnyside 1807.

TO RENT—FRONT BEDROOM; RAV. MAN or home, garage or kitchen opt.; married couple or two men. Montrose 5390.

TO RENT—2 CONNECTING ROOMS, NEAR Lincoln Pk.; breakfast. Diversey 2131.

TO RENT—RM. SUITE, POR.; to BLK. beach; pri., ref. Edge. 6019.

TO RENT—FR. ROOM W. ALC.; PRIV. FAM. or 2 gents. Sher. sta. Graceland 4715.

TO RENT—NICE LARGE FRONT RM. PRI. fam. gent. Graceland 2524.

TO RENT—DESIRABLE 2 RM'S SUITE, PRIV. bath; bachelors. Phone Lake View 6161.

TO RENT—LGE. LT. AIRY ROOM, NICE fam.; exc. trans. Welling. 3451.

TO RENT—LGE. ATTR. RM., REAS.; WIL. to Sher.; bus; gent. Edgewater 3457.

TO RENT—ROOM; MOD. APT.; OAK ST. 1944; west of Drake hotel. Ph. Sup. 3273.

TO RENT—LRG. LT. FRT. RM.; MOD.; stm.; gent only. Lincoln 4334.

TO RENT—LGE. FRT. RM. FOR GENT; priv. fam.; Sheridan ex. L. Y. 9404.

TO RENT—NICE FT. RM.; LGE CLOSET; adj bath; Loyola L; gents. Edd. R. P. 9286.

TO RENT—LG. RM.; PRIV. FAM.; WILSON L. Edgewater 3205.

TO RENT—STEAM HEATED ALL OUTside sun light rooms. 1522 N. Clark-st.

TO RENT—NICELY FURN. LGT. RM., with bath; priv. Sunnyside 1931.

TO RENT—COMF. MOD. PRIV. FAM.; nr. L and lake; coup. emp. Lake View 9066.

TO RENT—LGE. FRT. RM. PRIV. E. OF Edgewater sta.; gent. Sunny. 7158.

TO RENT—FUR. RM. TO MAR. COUP. EMP. $10. Phone Edgewater 8183.

TO RENT—ROOM, NEAR WILSON; ROOM adj bath; priv. fam. Edgewater 5142.

TO RENT—BEAUT. LT. FRT. ROOM FOR 2 empld.; very reasonable. Sunnyside 2357.

TO RENT—FR. RM. CON. BATH; PRIV. E. of Sheridan sta.; gent. Edgewater 3381.

TO RENT—FRT. RM. TWIN BEDS; LGE. priv. 2 emp.; sgl. rm. Sunny. 5134.

TO RENT—LARGE ROOM, PRIVATE FAM. lg. new bungalow. Call 3789.

TO RENT—GENTLEMAN LARGE FRONT ROOM, priv. family; nr. 47th L. Ken. 179.

TO RENT—ROOMS—NORTH.

TO RENT — BEAUTIFUL MODERN ROOM en suite; select locality; quiet, congenial surroundings; no other roomers. Edgewater Beach, L. Christian Science gentlemen; reasonable. Tel. Edgewater 6947.

TO RENT—BRIGHT, MODERN ROOM, LGE. closet, opp. bath, 2 blocks Ray. terminal. Private home. Christian Science fam. adults. Gentleman. Refs. Mont. 643.

TO RENT—DOUBLE ROOMS FOR YOUNG men, nr. Sheridan-av. and Lawrence. $4 per man; excellent accommodations; references required. Ph. Diversey 2317.

TO RENT—EAST OF SHERIDAN, NEAR Argyle, two nicely furnished connecting rooms, with priv. bath; priv. family; $30. Address T 328. Tribune.

TO RENT—TO LADY EMPLOYED—COZY room in homelike apt.; convenient L. bus and surf.; refs. exchanged; $7; tel. Welling. 5804.

TO RENT—LIV. RM., BEDRM. AND SLEEP. pch.; board opt.; 1 blk. L. exp. and lake. Address M D 480, Tribune.

TO RENT—LARGE RM., SUIT. FOR 2 GENTlemen; half block from Clarendon beach. No other roomers. Wellington 1438.

TO RENT—PLEASANT HOME OFFERED TO or refined people; well furn. rm.; strictly priv. bath; gd. table; ex. trans. Sunny 7018.

TO RENT—ROOM FOR GENT OR MARR. couple; priv. fam.; board opt.; near Argyle L. sta. Sunnyside 8332.

TO RENT—OVERLOOKING LAKE, WILson-av. dist., bm. priv. to neat man; ref. req.; reas. Edge. 7902.

TO RENT—LARGE, WELL FURNISHED room; priv. fam.; convenient to L or surface road. 20011 Wilson-av.

TO RENT—ATTRACT. LIGHT ROOM IN priv. fam.; good trans.; prefer bus, gentleman or business girl; home. Sher. 7027.

TO RENT—PLEASANT, LARGE; NR. HWY. and Sh.; 2 bus. girls desired; household privileges. ANDREWS. Graceland 1855.

TO RENT—LARGE FRONT BEDROOM, well furnished; bath adjacent; no other roomers. Ph. Sunnyside 8410.

TO RENT—RM. SUIT. WELL FURN. conv.; board opt.; 1 blk. Fullerton ex. Div. 9323.

TO RENT—WILL SHARE 4 RM. APT. WITH mar. coup. or 2 ladies emp. 702 Cornelia-av., 2d apt.

TO RENT — NICELY FURN. SGLE. RM.; mod. apt.; ex. loc.; lady emp. Address N 580, Tribune.

TO RENT—MARGATE-TER.; ATTRACTIVE light front room; bath; private apartment; near lake; Argyle L. Tel. Edgewater 3861.

TO RENT—RMS., PRI. FAM.; NEAR LAKE; ex. loc. and trans.; new furn. Rogers Park 6906.

TO RENT—HIT FRONT ROOM FOR gent.; reas.; in Austin. Columbus 5026.

YOUNG JEWISH COUP. HAVE 5 RM. APT., st. ht., s. p., new bldg. and furn., bath and shower inst.; 5-flrms.; will rent extra rm. at desirable party. Ph. Garfield 3741. Call all Sun. or Mon. eve.

TO RENT—ROOMS—SUBURBAN.

TO RENT—3 MODERN ROOMS WITH PRIvate bath; or will rent part of house; good transportation. Wilmette 883.

TO RENT—ATTR. ROOMS. PRIV. FAMILY, nr. Skokie Club. Phone Glencoe 787.

TO RENT—HOUSEKEEPING ROOMS.

South Side.

BLACKSTONE, 4948, 2D—TO RENT—LGE. attr. frt. rm., marr. coup. emp., kitch. privi., L. C. surf., bathing beach.

BLACKSTONE, NR. 57TH—TO RENT—1 OR 2 lrg., newly furn., kit. privs.; clean rooms; owner's home; nr. I. C.; refs. Midway 6289.

BLACKSTONE, 5555, 1ST—TO RENT—3 RM. unfurn. suite, nr. I. C. Hyde Park 2473.

BLACKSTONE, 5547—TO RENT—2 LGE. light, unfurn. rms.; gas, elect.; L. exp.

CALUMET, 5238, 3D—TO RENT—PRI. 3 rm. suite; mod.; real kitch; pri. pch. $17.

CALUMET-AV., 5845, Pleas. frt., lt. hskpg. r.; res. Engle. 593.

CALUMET, 4442—TO RENT—FURN. HSKP. rooms, suites, every conv., 15 min. loop.

CALUMET, 4058—TO RENT—2 LGE. L. and bath; hskpg. suites, every conv. Oakland 7304.

CALUMET, 5258—TO RENT—3 RM. HSKPG. unfurn. suite; kit.; priv. bath. Drexel 4798.

CALUMET, 3749—TO RENT—HSKPG. suite, lge. and lt. Reg. kitch. Normal 4308.

CALUMET, 4818—TO RENT—3 OR 4 RMS., bath, range, porch, elec. lt.; 47th "L" exp.

CALUMET-AV., 5357, 1ST—TO RENT—LARGE, F. rm., kitch. priv. Blk. L. Eng. 6528.

CALUMET-AV., 5141, 2D—TO RENT — Large frt. rm. with kitch'te; good trans.

CARPENTER, NR. 63RD—TO RENT—LIGHT hskpg. suite, inc. kitchen.

COTTAGE GROVE-AV., 3622—TO RENT—4 rm. apt., suitable for 2 couples; reas.

DORCHESTER, 6010, 2D—TO RENT—LT. lge., mod. hskpg. rm.; all trans.; priv. por.; laundry; beaut. loc.; reas.

DORCHESTER, 6534—TO RENT—FRT. BED. rm. with hskpg. alcove, kitch.; 2 adults.

DORCHESTER-AV., 6021—TO RENT — 3 large hskpg. rms., porch; 1st. Yocum.

DREXEL-BLVD., 3960, FLAT 8—TO RENT—3 rm. unfurn. suite, kitchen, facing blvd., suitable for 2 married couple; L. at surface. L. Oakland 5044.

ELLIS, 1302—To Rent—3 HSKPG. OUTrms r. w., 3 closets; L. to C., surf. Kenwood 3993.

ELLIS-AV., 3982—TO RENT—ELEGANTLY furnished front suite, with light housekeeping; s. h., el. lt.; $50 month.

ELLIS, 6149, 3D—TO RENT—2 RM. SUITE or rm., kit. priv.; adults. Dor. 4466.

ELLIS-AV., 4000—TO RENT—2 RM. SUITE, front; good trans.

ELLIS, 4300—TO RENT—LGE. FRT. 2 RM. suite; kitchen; I. C. L. Miss Jackson.

ELLIS, 4300—TO RENT—3 ROOM suite complete. Also single room. D. K.

ELLIS-AV., 4163, 3D—TO RENT—3 RM. suite, complete for hskpg.

ELLIS, 4163, 3D—TO RENT—TWO rms., kitch. priv.; marr. cple. or 2 empl.

ELLIS-AV., 3835—TO RENT—1 AND 2 room housekeeping suites; reasonable.

FIFTY-FIFTH-ST., 5116—TO RENT— Nicely furn. rm. mod.; home priv.; I. C. exp. and Jack Pk.; hskpg. rms. if desired; reas. MIDWAY 8457.

FIFTY-SIXTH-ST., E., 122, 2D—TO RENT—3 lovely hskpg. rooms; dining, bedroom, kitchen; porch; $15; ref.

FIFTY-THIRD-ST., E., 364, 2D—TO RENT —Business lady will share 4 rm. apt. with 1 or 2 congenial business girls. Kenwood 5547.

FIFTY-EIGHTH-PL., E., 416—TO RENT— Attractive, well furnished 2 room suite; back porch, real kitchen, linens, etc.; reas.

FIFTY-THIRD-ST., E., 1411—TO RENT—3 rm. front hskpg. suite; real kitchen; priv. bath; elec. lt.; nr. L.; adults; $35; open Sun.

FIFTY-THIRD-ST., E., 1331, NEAR KENwood—To Rent—1, 2, 3 room priv. suite; 3 min. to L.

FIFTY-SIXTH-ST., E., 1122—To RENT—2 rms., light, clean, stm. and elec. lts. Apt 2.

FIFTY-THIRD-ST., E., 1216—TO RENT—3 unfurn. rms., r. w., 3 closets; L. to C.

FIFTY-EIGHTH-ST., E., 114, 1ST—TO RENT —3 nicely furn. rms. H. P. 2289.

FORTY-NINTH-ST., E., 116—TO RENT — 2 nicely furn. rms.; priv. family. COFFIN.

FORRESTVILLE-AV., 4909—To RENT— Lge. frt. rm., suitable 2 employed people.

FORTY-FOURTH-PL., E., 1217—To RENT— 2 and 3 rm. suites, nr. I. C. and L. $7.50 to $12.50

FORTY-SIXTH-ST., E., 1220—LRG. FRT. room, gas mate.; 4 rms. furn. complete.

FORRESTVILLE, 4917—To RENT—LARGE rm.; 2 people emp. Kenwood 10266.

GRAND-BLVD., 3836, 2D—To RENT—1, 2, and 3 rm. apt., furn. comp.; priv. baths furn. apt. with priv. conv., or 2 ladies; 1 blk. from "L." King Bell Two.

GRAND-BLVD., 4005, 2D FLOOR—To RENT — Excellent 2 rm. suite, gas and elec.; kitch. clean linen furn. wkly.; ½ blk. to L. $12.50.

GRAND-BLVD., 3752—To RENT — 2 RM. frt. apt.; also 2 rm. basement apt., facing blvd., furnished or unfurn.

GRAND-BLVD., 3836, 1ST—To RENT—SINgle or 3 rm. priv. bath, Hskpg. Mod. Reasonable. Douglas 3847.

GRAND, 3842, 2D—To RENT—3 RM. APT. bath, linen, regular kitch. piano; conv. to L. and surface trans.; prefer married couple employed.

GRAND-BLVD., 3840, 3D—To RENT—LGE. unfurn. bath, kitchenette, 1 or 2 empl.; Ideal 2 rm. suite, kitch., run w.; ½ blk. L.

GRAND-BLVD., 4217—To RENT — LARGE front housekeeping rm. Phone 8940.

GRAND-BLVD., 4509—To RENT—2 LOVEly doub. rms., run. water, $12. Ken. 3054.

GRAND-BLVD., 3633—To RENT—BEAU. 3 rm. part. apt., large sunny kitchen, $15; adults. Douglas 3760.

GREENWOOD-AV., 1045, 3D—To RENT— Licht hskpg. room, 2d. south.

GROVELAND PARK, 635—To RENT— Housekeeping suite; 2 rooms, bath, electricity, laundry; also single rooms.

HARVARD-AV., 7117—To RENT—FRT. RM. on alcove; complete, furn.

INDIANA-AV., 4203, APT 2—To RENT—2 fur. front connecting hskpg. rooms; stm., gas, elec., ph.; L and surface.

INDIANA-AV. S., 6751—To RENT—2 rooms in private family; excellent home. Englewood 3191.

INDIANA, 4543, 2D—To RENT — FRONT parlor, kitchenette, furnished complete.

INDIANA, 4626, 3D—To RENT—COMP. furn., 2 or 3 hskpg. rms.; porch; reas.

INDIANA-AV., 5641, 3D APT.—HSKPG. rms., kitch. priv.; nr. L. Normal 4225.

INDIANA, 5029—To RENT—3 FUR. CONN. rms., suitable for light housekeeping.

IND. 4357, 2D—To RENT—MOD., CLEAN, lrt. 2-3 rm. suite; kit. priv.; also sgl. fr. r.

INGLESIDE-BLVD., 6323—To RENT—3 ADJ. frt. suite, 2 beds, ph., range, electric.

KENWOOD, 5519—To RENT—SHARE 5 RM. furn. apt. with cple., no child.; $40.

KIMBARK, 6017, 2D—To RENT—MOD. rm. apt., living rm., 2 bedrms., kit., pch.

KIMBARK, 6258, 2D—To RENT—LARGE beaut. rm.; kitch. priv.; nr. L. C., L.

TO RENT—HOUSEKEEPING ROOMS.

South Side.

KIMBARK, 6017, 2D—TO RENT — WELL furn. lt. rm. suite, lav., kitch., gas; also front liv. rm., couch, with kitch., I. C., L.

LAKE PK., 4323—To RENT—2 LG. FRT. comf. rms. Summer mo. $12. Phone, I. C., L.

LAKE PARK, 4321—To RENT—BEDROOM, priv. liv. room, and kit.; reasonable, to lady who will keep whole apt. clean; ref.

LAKE PK., 4324—To RENT—HIGH CLASS 1 and 2 rm. sleep, pch.; bus. people.

LAKE PARK, 4314, 2D—To RENT—2 RMS., frt. suite, beau. fur., I. C., L., reas.

LOWE-AV., 7218—To RENT—2 RMS. FOR comf. rms. Summer mo. $12. Phone, I. C., L.

MARYLAND-AV., 6350—To RENT—NICELY furn. suite; mod. conv.; excel. trans.; $8.50 up; also sleeping rms.

MICH.-AV., 4149—To RENT—DESIRABLE outside hskpg. suite, living rm., with piano, bdrm., kitchen; priv. porch. WARNER.

MICHIGAN-AV., 2953—To RENT—NICELY furn. apt., other light housekeeping rms. Oakland 0540.

MICH., 5040—To RENT—LGE. MOD. RM. with pvt. porch; also lge. frt. rm.; K. P.; conv. to L, exp., and surf.

MICHIGAN-AV., 4129—To RENT—NEW, FURN. sun parl. rms. and kitch.; $12 and up. Drexel 143.

MICHIGAN-BLVD., S., 4838—To RENT—1 and 2 rm. kitchett. apt., $40 up. Oakland 4343.

MICH., 3647—To RENT—ELEG. FURN. LG. lt. rm., also rear suite, mod. Blvd. 1632.

MICH., 4731—To RENT—F RT. ROOM WITH kitchtte., priv. porch; $40 mo.

MICHIGAN-AV., 3229—To RENT—HSKPG. rms. and sun parl., kitch. range; ref.

MICHIGAN, 5640—To RENT—LRG. FRT. rm. with kitch. priv.; good trans., L. surf.

MICHIGAN-AV., 3811—To RENT—ROOM for hskpg., single or en suite; trans. fine.

MICHIGAN, 3344—To RENT—NICE CLEAN frt. basement rm. and kitch.; reas.

MICHIGAN-AV., 4544—To RENT—COZY front 2 rms., kitchenette, priv. bath.

NORMAL-BLVD., 6604—To RENT—ROOM; lge. lt. hskpg.; mahog. fur.; also bedroom, L one block.

NORMAL-BLVD.—TO RENT—1 LG. ROOM, hskpg.; heat, phone; L ex., surf. Address E M 171, Tribune.

OAKENWALD-AV., 4455, 2D—To RENT—2 lge. hskpg. rms.; $12 per week or $45 mo. Also frt. sleep. rm., $5; modern; adults only. Drexel 4261.

OAKENWALD, 4536, 4TH—TO RENT—TWO lge. hskpg. rms., furn.; suit. marr. cple. or gents; kitchen. Drex. 751.

OAKENWALD, 4553—To RENT—2 BRIGHT, nicely furn. rms. overlooking lake; ref.

OAKENWALD-AV., 4328, NR. LAKE—To Rent—1, 2, 3, 4 rm. suites; L. I. C., surf.

PARNELL-AV., 7051—To RENT — FRONT alcove suite, lge. closet, lav.; elec. 2 blks. "L"; quiet, adults only. Stew. 7685.

PARNELL, 6417—To RENT—LGT. AIRY suite, 2 rms., kit.; surf. L. and C. & E. I.

PARNELL-AV., 7401—To RENT—2 LARGE furnished hskpg. rooms; $7.50.

PERRY, 6836—To RENT—NEWLY FURN. hskpg. rms. Englewood 6035.

PRAIRIE-AV., 5038, 2D—To RENT—2 AND 3 rm. hskpg. suites; beautifully furnished. L. and surface.

PRAIRIE-AV., 6134—To RENT — LIGHT hskpg. suite, newly dec., running water; price $11, Ph. Englewood 5886.

PRAIRIE-AV., 5933, 2D APT.—To RENT— Light housekeeping rooms; also sleeping rooms; reasonable.

PRAIRIE-AV., 5021—To RENT—2 RMS. for light housekeeping, equipped with gas range and icebox; 1 bl. to L.

PRAIRIE-AV., 5036, 1ST—To RENT—2 OR 3 newly furn. front rooms; also sleeping rms.; 1 blk. surface or "L." Ken. 6879.

PRAIRIE-AV., 6914—To RENT—FRT. RM., with kitchen.

PRAIRIE-AV., 4807—To RENT—2 CONnect. rms.; priv. bath; mod.

PRAIRIE-AV., 5818—To RENT—BEAUTIfully furn. front 2 rm. Suite 58.

PRAIRIE-AV., 4329—To RENT—2 OR 3 hskpg. rooms; priv. porch; also sleep. rms.

PRAIRIE-AV., 4043—To RENT—2 ROOM hskpg. suite; mod. Drexel 6533.

PRAIRIE 4800—To RENT—2 RM. HKG. suite; mod.; good trans.

PRAIRIE, 6118—To RENT—2 LG. CONN. front rms.; elect. lt., piano, kitchen.

RIDGEWOOD-CT., 5404, NEAR DORCH—To Rent—Furnished room, mod., ex. trans. Tel. Hyde Park 0794.

ROBEY-ST., 2858, 1ST—To RENT—3 RM. hskpg. suites, gas, elect.; L. exp.

SEVENTY-SECOND-PL., E., 1432—To RENT — 2 nice, comfy, desir. fur. rm. with kitch., stm. heat; L. C., reas.

SEVENTIETH, W., 333—TO RENT—RMS. for light hskpg.; run. water; $4 up.

SIXTY-FIFTH-PL., E., 1421, 2D—To RENT — priv. front fur. rms. with use of kitchen L. exp.; also bedroom, $10. Fairfax 2291.

SIXTY-SECOND, E., 1154, 2D—To RENT— 2 fur. rm. housekeeping suite, mod.; best trans.; adults.

SIXTY-THIRD, E., 863—To RENT—1 AND two rm. housekeeping. H. P. 4928.

SIXTY-THIRD, 86E, 3D—To RENT—LIGHT hskpg. and sleeping rms.; reasonable.

SIXTY-FOURTH-ST., E., 432—To RENT—2 unfurn. rms. light housekpg. or sleeping; 1 blk. "L" and surf. Englewood 4582.

SIXTY-FOURTH, E., 421, 1ST—To RENT — 2 fr. rm., kitchenette, priv. bath. Normal 6887.

SIXTY-FIFTH-ST., W., 427 — To RENT— Very desir. light housekeeping rooms; water in rooms; elec. and gas.

SIXTY-FIRST-ST., E., 1510, 2D—To RENT— 2 rms., mod.; nr. Jackson Pk.; ex. trans.

SOUTH PARK, 6217, 2D—To RENT—3 LGE. fr. rms.; real kit.; sep. pch.; 2 blk. to L.

STONY-ISLAND-AV., 6044, 1ST, N.—TO RENT —3 large light rooms, including real kitch. and priv. bath. Opp. park. Nr. C., L. and surf.

UNIVERSITY, 6131—To RENT—2 VERY desirable rms.; elec. plate for breakfast coffee; bus. people only; L. blk. L. sta.

WABASH-AV., 4624—To RENT—FRONT suite, living room, bedroom, and kitchenette, complete for housekeeping.

WOODLAWN-AV., 6335, 2D—To RENT—3 rm. light suite; complete and modern; everything furnished; I. C. and L.

WOODLAWN, 6611—To RENT—2 OR 3 LT. furn. rms.; s. h.; L. and I. C. Mid. 9088.

WOODLAWN, 6335, 2D—To RENT—2 HSK. rms., mark. cple., also 1 rm., genl.

TO RENT—VERY PLEAS. FRONT SUITE for 2 gents; also 1 rm. apt., nr. Edge. L; exp.; bus; mar. cpl. emp. or 3 adults; reas.; refs. exch. Sunny. 4724.

TO RENT—BEAU. FURN. SUNNY SUITE for 2 rms.; lge. pch.; fam. 2; 2 blks. Wash. Park. 55th L; up to date apt. Phone Drexel 9140.

TO RENT—3 LG. LT. RMS., COMP. KIT., modern, priv. bath; new furn.; suitable for four; $12 wk. Blvd. 68.

TO RENT—TO REFINED COUPLE 2 HSKPG. rms., light, priv. blvd. near I. C., references. Phone Kenwood 3235.

TO RENT — MARR. COUP. WILL SHARE apt.; 67th L. and "L." Dorchester 6542.

TO RENT—WILL SHARE FIRST CLASS APT. with marr. couple. Dorchester 5790.

TO RENT—LADY WILL SHARE BUNGAlow with marr. coup. Dorchester 7231.

TO RENT—WITH LGT. HSKPG., FOR two gents; one bed. Phone Pk. Rockwell 6936.

TO RENT—2 LARGE ROOMS FOR HSKPG., near University L. Fairfax 9052.

TO RENT—2 HSKPG. ROOMS; PRIVATE bath; 51st L express. Kenwood 7103.

TO RENT—NICE FRT. RM.; KITCHEN priv.; rent reas. Dorchester 4903.

North Side.

ALTGELD-ST. 1ST APT.—TO RENT—Bedroom with use of kitchen and dining room; marr. couple or 2 ladies; steam ht., elec. light; conv. to L. Bellmont exp.

BELDEN-AV., 819—TO RENT—CLEAN, ELEgantly furnished front 2 room suite; nr. car and park.

BARRY, 557, 1ST—TO RENT — OUTSIDE pleas. room, and kitchenette to emp.

BELDEN-AV., 811—TO RENT—LARGE RM. with kitchenette; piano, run. water, elec. lt.; best trans. Lin. 578.

BELDEN, 1037—To RENT—2 ROOM MODern suite; Fullerton exp.; 12 min. loop; 151.

BISSELL-ST., 1934—To RENT—HSKPG. well furn. light front suites, $10-$11; adults; ½ block Center-st. "L."

BROADWAY, 4070, 2D—To RENT—3 RM. suite, priv. bath, 2 beds, 4 emp. peo., Sher.

BROADWAY, 4907—To RENT—2 RM. HKG. suite; mod.; good trans.

CENTER-AV., 1433, 2D—To RENT—LIGHT hskpg. rms., stm. ht., elec. lt., bath; mod. apt.; Linc. Pk.; emp. marr. couple 2d flr.

CLARK, 1454—To RENT—2 RM. SUITE, well furn., frt. hskpg. rm.; $7.; person emp.

CLIFTON, 4442—To RENT—3 RM. HSKPG. suite, 2 beds, mod. conveniences, 1 blk. Wilson exp. and bus.

CLIFTON-AV., 3721—To RENT — FURnished, 3 rooms; light; stm. ht.; reg. kit.; Sheridan sta. Graceland 3760.

CLARK, 3043—To RENT—2 AND 3 RM. apts.; 1 blk. Sher. exp. Wellington 9575.

DEARBORN, N., 1344—To RENT—LGE., nicely furn. rms., $11, $12, $14; nr. park.

DEMING-PL., 949—To RENT—2 CONNECTing lgt. hskpg. rms.; not in rooming house neighborhood. Lin. 721.

DIVERSEY-BLVD., 1035, 3D—To RENT—Licht hskpg. room, 2d. south.

EDGECOMB-PL., 950—To RENT—ATTRAC. furn., lrg. frt. rm.; lt. hskpg. Also sin. rm.

FULLERTON-AV., 1138—To RENT—COMplety equipped immaculately clean; every thing furnished; 1 rm. suite, suitable for 2.

GALT-AV., 947—To RENT—3 ROOMS, REG. kitch.; Wilson "L" bus. Ph. Lin. 5018.

GOETHE-ST., W., 165, 2D—To RENT—TWO clean connecting front rms. for hskpg.

GRACE, 719, 2D—To RENT—LGE. MOD. lt. hskpg. rm.; priv. ref.

KENMORE-AV., 4657—To RENT—HOUSEkeeping suite.

KENMORE, 5047—To RENT—SUITE, 1 RM., kitchett. lge. priv. bath; $15. Edge. 11560.

KENMORE, 4927—To RENT — NEWLY furn. 2-3 rm., dress. r. suites, also bedrms.

KENMORE, 4738, 2D—TO RENT—SUITE OF 3 rms., lge. and light. Wil. ex. Edge. 7014.

LA SALLE-ST. N., 1128—To RENT—2 LGT. hskpg. suites, suit. for child. Sup. 3605.

LELAND-AV., 1333—To RENT—3 NICE furn. frt. rms.; mod.; elec. lt. WILLIAM KLETKE. Ravenswood 5794.

LELAND, 930—To RENT—3 ROOM SUITE, well furn., real kitch., Wils. ex., bds. beach; $115—To RENT—2 LT. HSKPG. RMS.; frt.; stm. elec., Ph. Lincoln 4491.

LINCOLN, 2413, 2D—To RENT—2 FURN. rms.; kitchen priv.; mod.

TO RENT—HOUSEKEEPING ROOMS.

North Side.

LUNT-AV., 1415, ROGERS PARK—TO RENT —4 room flat, furnished; close L; vacant May 1. Rogers Park 7101.

MAGNOLIA-AV., 4443, 3D—TO RENT—3 LG. well furn. h

HOTELS.

Plaisance
HISTORIC MIDWAY
ACKSON PARK.
APARTMENTS
E PAYING MORE THAN $75
R RENT AND EMPLOYING A
BOARD AND ROOM,
N TO GAS, LIGHT, LAUNDRY,
MISCELLANEOUS EXPENSE
BECAUSE MORE BECAUSE
IGHT, ETC., ARE INCLUDED
TAL.

S, AT THE PLAISANCE ARE
N ANY OTHER FIRST
TMENT HOTEL IN CHICAGO.

isance contains 126
ts of two to four
ll beautifully fur-
All with private
four room apart-
h two baths. Every
t has a breakfast
buffet kitchen com-
quipped.

OCATED AT THE ENTRANCE
PARK, GOLF LINKS, TENNIS
MMING, YACHT HARBOR
CELLENT BRIDLE PATHS.

nt Transportation.
VICE TO BUSINESS, SHOP-
IE THEATERS.
ntral 60th-st. station, fourteen
minutes trains every twenty
tween 60th and Randolph-st.
town).
ville L station.
YOU TO INSPECT CHICAGO'S
TIFUL AND LUXURIOUS
HOTEL.

Plaisance
HE MIDWAY AT
KSON PARK.
DORCHESTER
MANAGEMENT
of the
RIDAN PLAZA
HOTEL
ou to inspect the complete
being made for the comfort
ing of its guests.

AN PLAZA HOTEL,
DAN RD. AT WILSON.
RGE F. ADAMS,
sident Manager.
NNYSIDE 6701.

TA HOTEL
n-blvd. at 30th-st.
riously Equipped Hotel
proof construction. Both sin-
beautiful furnished two,
six room suites at attractive

IENCE OF THE LOCATION,
of the cuisine, and the
superior character of the serv-
ment make THE LAKOTA one
desirable of Chicago's hotels

AND SINGLE ROOMS
nd inspection is invited.
LAR PRICED CAFE.

SOMERSET
an-rd. at Argyle.

REE, AND FOUR ROOM
NTS, ALL WITH DRESS-
, BATH, BREAKFAST
KITCHENETTE.
SLY FURNISHED; COM-
OTHL SERVICE; SUB-
MODERATE RENTAL.

nd suites with dressing
bath, $4 per day upward;
location for transients.

AT YOU GET AT THE SOM-
ST THE COST!

Birchmont
nd Greenview-av.
ROGERS PARK 800.
tial hotel in an ideal North
tion, 10 minutes to Loop;
on, 2 blocks from lake and

table, dancing, entertain-
ren.
lude meals, suite, with
service, $7 and $8 per wk.
00 and $25 per wk.
ms, $30 and $35 per wk.
and suite, bedroom and
per wk. and up.
PECIAL TODAY
and suite, with
per wk. for a family of av-
including meals.

ZA HOTEL
Lincoln Park
AV. AND N. CLARK-ST.
nt and transient guests, an
drive in the summer.
ates ride to the Loop by street

r, bath $2.00 per day and up
e, with
.....$4.00 per day and up
rooms, with kitchenette
bath, reasonable.
connection; a la carte service;
Stock Yards, 4 Hohe Cha-
Thursday, $1.25.

Hotel Southern
NEW MANAGEMENT.
N-BLVD. AT 18TH.
oy the privacy and conven-
ost modern hotel.
walk to the loop, and yet

ROOF—300 ROOMS.
PERMANENT GUESTS.
PER WEEK AND UP.
et 2710 for reservations.

ville Apartment Hotel
4144 SHERIDAN-RD.
PHONE LAKE VIEW 9000.
ONE ROOM KITCHENETTE
APARTMENTS, FURNISHED COMPLETE,
MAID SERVICE. NO LEASE REQUIRED.
ROOF GARDEN RESTAURANT.
TWO BLOCKS SHERIDAN-RD. L.

GLENGYLE APT. HOTEL,
941 Glengyle-pl.; ¼ blk. bathing beach.
Lake Argyle "L" or bus. Available now;
7 rm. Kitchenette apts., elec. furn., newly
decorated, $35 to $50 per mo. Rent and
lease at trains stop. Check baggage to 53d-st.
station and save time.

10 MINUTE EXPRESS SERVICE DOWN-
TOWN OFFICE, SHOPPING AND THEATER
DISTRICTS.

SPECIALLY EQUIPPED
for Conventions and Sales
Conferences.

Secure reservations in our
Crystal Ballroom for Dances
or Banquets. Finest in Chi-
cago. Inspection invited.
PH. C. O. STARK, MGR., HYDE PARK 9600.

Hotel Del Prado
ON THE MIDWAY.

Our rates have not advanced
for the last year and a half,
while apartment rates have
doubled.

Attractive rates on one, two,
and three room suites.

ENTERTAINMENT
DANCING ON WEDNESDAY.
Movies and Concert Sunday.

PHONE HYDE PARK 2410.
R. L. LANGFORD, MGR.

The Shore Crest

WRIGHTWOOD AT PINE GROVE
Combination living, bedroom with outside
room, for day, week or month.
There are only a few two and three room
dom apts. available for May 1st.

LOCALITY UNSURPASSED.
Phone Diversey 4800.

HOTELS.

THE SOVEREIGN
DIRECTION OF
MR. ALBERT.
KENMORE AVENUE
AT
GRANVILLE,
6200 BLOCK NORTH.
Overlooking Lake Michigan.

FOR THOSE WHO ARE SEEKING THE
EXPERIENCE AND LAVISHNESS OF A
HOTEL, COMBINED WITH THE SERENE
COMFORT OF A HOME, THE SOVEREIGN
HAS BEEN CREATED.

WE ARE ABLE TO OFFER AT THIS TIME
DESIRABLE GUESTS A FEW CHOICE
AND 3 ROOM APARTMENTS, COMPLETE
WITH DINING ROOMS, IN VARIOUS AR-
RANGEMENTS.

THE SOVEREIGN—"SOVEREIGN" IN
ITS APPOINTMENTS, SERVICE AND CUISINE.

20 MINUTES FROM TOWN BY MOTOR.

1 BLOCK FROM MOTOR BUS LINE.

2 BLOCKS FROM ELEVATED EXPRESS
GRANVILLE.

4 BLOCKS FROM BROADWAY SURFACE
LINE.

BY TELEPHONE—
SHELDRAKE 1600.

LOWER LIVING COSTS
Take a comfortable 10 min-
ute trip on the I. C. R. R. sub-
urban along the lake shore
to the
Hyde Park Hotel
HYDE PARK-BLVD. AND
LAKE PARK-AV.

Make your home with us if
your rent is to be too high.

One, two, or three people
can secure a lower living cost
with less care and worry.

We shall be pleased to show
you our rooms, our home-
like lobby, beautiful dining
room, cafe, and sun parlor.

PHONE HYDE PARK 530.
Write or call for further
information.

Cooper-Carlton
HYDE PARK-BLVD., AT 53D-ST
(On the Shore of Lake Michigan.)
NEW TWELVE STORY
FIREPROOF HOTEL.
European. Rates $6 to $7.
600 ROOMS, 400 PRIVATE BATHS.
[Exclusive Yacht Harbor.]
Two large closets each room.
I. C. R. R. STA. at 53d-st., one block from
hotel, where all Michigan Central and Illi-
nois trains stop. Check baggage to 53d-st.
station and save time.

BOARD WANTED.

BOARD—AND LODGING—NO. EDGEWA-
ter, Rogers Pk. or Hyde Pk.; nr. lake, by
a bachelor; surroundings must be congenial
influence; Protestant. Address M H 84.

BOARD—MOTHER'S CARE, WELL BEHAV-
ed boy age 5 yrs., place with yard, 1st floor,
good small priv. fam.; Protestant; room for
father, reas.; give full particulars, phone.
Address N 585, Tribune.

BOARD WANTED—NORTH, RM.-BOARD IN
private family, reasonable, by elderly wom-
an; will stay with children in eve. Address
S 112, Tribune.

BOARD—MOTHER EMPLOYED WANTS RM.
where daughter, 5, very sweet little girl,
can have best care, child is very good com-
panion and well behaved. Ravenswood 4596.

BOARD—BUSINESS MAN WISHES TO
find comf. home in small private family,
near Lincoln Park, with good meals. Ad-
dress E M 173, Tribune.

BOARD—YOUNG MARR. COUPLE WANTS
board; large priv. rm.; nr. Garf. or
Humb. park, or W. suburb. town. Call
Monticello 4664.

BOARD — YOUNG COUPLE DESIRE RM.,
priv. fam.; Argyle, nr. lake; board op-
tional. Address M H 455, Tribune.

ROOMMATES.

YOUNG MAN WANTS TO SHARE WELL
furn. room or small apartment containing
piano, with refined young fellow, 25 to 30,
or will join with young man in renting
suitable place. Address S 337, Tribune.

GENT WILL SHARE LARGE PLEASANT
room with neat intellectual man, 45-50;
Christian Science prefd.; wk. dis. N. S., reas.
Address S 504, Tribune.

MIDDLE AGED BUSINESS MAN WILL
share quiet, refined home in Edgewater with
congenial man; modern; reas.; musical pfd.
Address S 372, Tribune.

YOUNG LADY EMPLOYED TO SHARE
small apt., with 2 business girls; 1 blk.
Northwestern; N. Side. Irving 9221.

GIRL WANTS REF. BUS. GIRL TO SHARE
beautifully fur. room. Address N N 366,
Tribune.

BUS. WM. WISHES TO SHARE HER 4 RM.
furn. apt., Belden nr. Clark, with Christian
Protestant wm.; ref. Address P 124, Tribune.

YOUNG MAN HAS LGE. FRT. ROOM TO
share with clean cut fellow emp.; board
optl.; nr. Linc. Pk. Address F S 404, Tribune.

BUS. LADY WISHES TO SHARE APT. WITH
1 or 2 ladies, S. Side. Address N 588, Trib-
une.

YOUNG LADY WILL SHARE HER N. S.
apt. with refined girl emp. Al refs. req.
Ph Grace, 6023.

YOUNG GIRL, LIVING AT HOME, WOULD
like to share her room with congenial
girl; $5 week. Phone Sunnyside 83.

ARGYLE, 1224—TO RENT—SHARE APART-
ment with married couple employed. Sun-
nyside 4017.

GIRL EMP. WILL SHARE LARGE ROOM
with yong. bus. girl; home privileges; 51st
"L"; $4. Address M 88, Tribune.

WANTED—BUS. WOMAN TO SHARE APT.
with lady; ref. required. Sunny. 3307.

WANTED—LADY EMP. OR NURSE TO
share small apt. with nurse. Lincoln 6812.

YOUNG LADY, EMP., WILL SHARE APT.
with lady emp.; refs. exch. Lincoln 6612.

LADY WILL RENT MOD. UNF. RM. AND
share apt. with lady emp. Sunnyside 2400.

LADY WILL SHARE MOD. APT. WITH
marr. coup. or ladies. Engle. 2578.

GIRLS—LADY, CHRISTIAN WANTS CPLE.
$10; home priv. Address S 71, Tribune.

2 BUS. LADIES WILL SHARE 5 R. FURN.
apt. with lady emp. Phone Irving 5174.

TO RENT—HOUSES—SOUTH.

HYDE PARK-BLVD.

12 rooms, brick home, detached.
3 baths, 2 porches.
Beautifully appointed and finished in the
choicest of woods throughout.
Hot water heat and laundry, etc.
4 master bedrooms.
Servants' quarters.
This is one of the finest residences in the
exclusive Hyde Park section.
Poss. May 1. Inspection by appointment.
JOHN A. CARROLL & BRO.,
1533 E. 53d-st. H. Pk. 440.

TO RENT—PRAIRIE AV., NR. 43D-ST., 3
story brick house, electric hot water heat,
1 bath, 7 extra toilet and lavs., suitable for
rooming. Tenant will sell furniture. Poss.
May 1. Rent $85.
BAIRD & WARNER.
220 S. La Salle. Central 8300.

TO RENT—S. S. PUB. DISTRICT, STRICKLY
res., 16 immense rooms, all light, 3,600
sq. ft., suitable for offices; will rent at $1
per sq. ft. or sell at bargain on long terms.
Ready for occupancy. Open Sunday. Phone
Midway 593.

TO RENT—HOUSE, 56 W. 68TH-ST. MOD-
ern, 8 rms., brick; 4 bedrms.; steam heat,
electric lights, cement basement, back yard;
elec. and steam trans.; poss. April 16; $75
and water. Call Owner, West 2571.

TO RENT—7818 STEWART-AV., 9 ROOM
brick and stone dwelling; large yard; fine
transportation; rent $45. REYNOLDS &
ROSE, 1026 Tribune Building.

TO RENT—10 RM. HSE.; STM. ELECTRIC
lt.; new decor. 635 W. 63d-pl.

TO RENT—5 RM. COTTAGE. FUR. HEAT.
elec. light; bargain. 541 E. 46th-st.

TO RENT—10 RM. BRICK, ST. HEAT., 6054
Kimbark, $100. HIRSCHL, Cen. 6585.

TO RENT—HOUSES—NORTH.

TO RENT—110 E. OAK-ST., 3 STY. BRICK,
furnace heat, suitable for rooming. Near
drive. Rent $175.
BAIRD & WARNER.
220 S. La Salle. Central 8300.

TO RENT — 1519 N. DEARBORN-ST., 11
rooms, 2 baths, 3 lavs., steam heat, elec-
tric light; nr. Lincoln Park. May 1. $200.
BAIRD & WARNER.
220 S. La Salle. Cent. 8300.

TO RENT — REAL HOME, WIL. DIS., NR.
lake, trans.; 8 rms., beau. fur.; porch, gar-
den, etc.; will sell house or furn., or both.
Well. 8350.

TO RENT—NICE 5 R. BUNGALOW, W. CEN-
tral-st. North Evanston, 2 miles to lake.
18 minutes' walk C. & N. W. R. R. Lovely
home district. Address S 210, Tribune.

TO RENT—BIRCHWOOD NR. THE LAKE,
beautiful 9 r. home, elegantly furnished.
May to Oct. Call Cent. 6969.

TO RENT—RESIDENCE, 908 SHERIDAN-
rd., near Rokeby. Ph. WEIL, Monticello
2014.

TO RENT—GOOD 7 R. HOUSE, 1336 CO-
lumbia-av. KING, Rogers Park 2505.

TO RENT—8 RM. HOUSE NR. ROGERS PK.
$70. 6704 Glenwood-av. Ph. R. R. 1800.

TO RENT—7 RM. HOUSE; FURN. HEAT;
$55. 4704 N. Hamilton-av. Rav. 8208.

TO RENT—12 RM. HOUSE, NR. LAKE. $200
a mo. Edgewater 1630.

TO RENT—HOUSES—NORTHWEST.

TO RENT—6 ROOM RESIDENCE, FUR-
nished beautifully; lot 50x153; lawn flow-
ers, grape vine, large garden; has to be seen
to be appreciated. Call Kildare 9412.

TO RENT—7 RM. HOUSE IN IRVING PK.
nr. steam sta.; garage; poss. May 1; rental
$100 per mo. Call Irving 7729.

TO RENT—HOUSES—WEST.

TO RENT—11 ROOM HOUSE, 1305 WASH-
ington-blvd., furnace heat; possession May
1. $60. Tenant will show. P. Q. COOK &
CO., 38 W. Washington-st.

TO RENT—9 RM. HOUSE FOR BUSINESS
purp. off new link. Call Midway 3003.

TO RENT—HOUSE; ALSO FLAT; NEAR W.
Electric. Address N 412, Tribune.

TO RENT—HOUSES—SUBURBAN.

TO RENT—NEW ARTISTIC HOME IN EV-
anston, by party who will take 2 yr. lease
and pay 1 yr. in advance; 3 chambers, shower
bath, breakfast porch, $1,400 a mo.; $250,
all in advance. Ph. Evanston 3507 J.

TO RENT—EAST SIDE WILMETTE, 932
Elmwood-av., 7 room cottage; hot water
heat; hardwood floors; $75 per month. STAN-
LEY B. GAGE, 105 N. Clark-st., Rm. 709.
Phone Central 3513.

TO RENT—SHARE 6 RM. MAYWOOD HOME
with mid. aged couple; furn. heat; elec. in
kitchen; Arlington Hts. car; garden; trees and flow-
ers; 3 blks. to sta., 30 min. to loop. Address
T 360 Tribune.

TO RENT—JUNE 15 TO SEPT. 15, 8 RM.
furn. house, large sleeping porch, garage,
midway between lake and surface lines; $150
per mo. 2018 Orrington-av. Tel. Evanston
1498.

TO RENT—EVANSTON, ON LAKE, MOD-
ern 12 room brick house; 3 baths; unfur-
nished; garage 2 or 3 years. $350 a month.
C. L. FLOYD, 35 N. Dearborn-st.

TO RENT—EVANSTON 7 RM. SUN PAR.,
4 beds.; hr. lake; mod.; weather strips all
sides; glazed porch; $175 mo.; option to
buy, rent to apply. Address O 472, Tribune.

TO RENT—CORNER GROVE AND RAN-
dolph, 10 room house, furnished or un-
furnished, with double garage. Phone Main
2653.

TO RENT—FARM HOUSE, 10 ROOMS,
partly furnished, on large resort lake, Mich.,
150 miles Chicago. $50 month from May 1.
Address O 74, Tribune.

TO RENT OR SELL—EVANSTON, 10 RM.
house, convenient to school and R. R.; rent
$120; price, $2,500. Address M D 543,
Tribune.

TO RENT—7 R. HOUSE IN EVANSTON
with sun par., located near lake; new bldg.,
$150 mo.; option to buy. Address T 527,
Tribune.

TO RENT—BEAUTIFUL LARGE BRICK
residence in Lake Forest; all improvements.
Call Oakland 6802.

TO RENT—BEAUTIFUL HOME IN EVANS-
ton, possession at once; reasonable. Ad-
dress T 251, Tribune.

TO RENT—MODERN 9 ROOM BRICK RES-
idence; Ravinia; 3 baths, garage; beautiful
grounds. GAIL DRAY. Tel. Central 923.

TO RENT—NEW BUNGALOW, FIVE RMS.,
bath, pty., st. pch., all imp., best loc. S. E.
PATH, Arlington Hts. Phone 71W.

TO RENT—OR SALE—8 RM. NEW BUNGA-
low, on ridge; $80 a mo. Phone Bev-
erly 1998.

TO RENT—FUR. 16 RMS., R. P., ADULTS,
Aug. Germ. fam.; N. S. Address G P 141.

WANTED—BY YOUNG MAN, BOARD AND
room, small new family conv. to L; state
best part. Address N 234, Tribune.

GERMAN DESIRES ROOM AND BOARD,
priv. fam. Address S 432, Tribune.

BOARD AND RM. WANTED—BY REAS.,
refined emp. Address P 96, Tribune.

BOARD—RM. AND BOARD, BY LADY EMP.
about price; N. S. Address S 211, Tribune.

BOARD—IN PRIV. FAMILY, BY YOUNG
lady emp.; N. or N. W. part. Mont. 961.

BOARD WANTED — ROOM AND BOARD;
empl. Address T 533, Tribune.

TO RENT—FURNISHED HOUSES.

TO RENT—RAVENSWOOD MANOR, 10 MIN.
west of Sheridan and lake, 35 min. to loop;
elegantly furnished 7 rm., bungalow with at-
tached garage; spacious living room, ivory
and walnut bedroom set, breakfast room,
screened porches, shower and large lawn;
May 1 to Oct. 1; $150 per month. R. Sher-
wood, 2730 Windsor. Ravenswood L. Francisco
station.

TO RENT—10 ROOM BEAUTIFUL HOME,
Northeast Wilmette, near lake; 2 baths,
sun porch; extra large sleeping porch; grand
piano, billiard table; excellently furnished
throughout; 2 car garage and stable for rid-
ing horse; $1,200 from June 15 to Sept. 15
for high grade tenant only. Address N N
545, Tribune.

A COMFORTABLE HOME.

460 Barry-av., near drive; spacious grounds;
beautiful view; 12 rooms; well furnished;
garage for 4 cars. Poss. May 1.
BAIRD & WARNER.
220 S. La Salle. Central 8300.

TO RENT—SIX ROOM BRICK HOUSE AND
bath, completely furnished, including piano;
hot water heat [coal not furnished], electric
washer; possession about May 1st; rent $75
per month to responsible party with satis-
factory references. 1657 Carmen-av. Ph.
Rav. 1746.

TO RENT — FURNISHED HOUSE IN
northwestern part of Evanston; 8 rooms
[4 bedrooms], bathroom and sleeping porch,
corner lot, 100 feet frontage; opposite small
park, in wooded section; 6 months' lease
from May 1st at $175 per month. Phone
Evanston 9770.

TO RENT—SEVEN ROOM HOUSE, EVAN-
ston; two and one-half blocks from bathing
beach; all modern improvements; three
sleeping porches, garden and garage, etc.;
only $150 per month. Available from June
10 until Sept. 20. Telephone Evanston 6681.

TO RENT—11 RM. HOUSE, FURN., 5 BED-
rooms, 2 baths, porches, garage, chicken
house, orchard, garden 1 blk. from W.
depot; rent $75. Box 42, Barrington, Ill., or
phone Wellington 2046.

TO RENT—JUNE 1ST TO SEPT 1ST, NICE-
ly furn. 7 rm. house, elec. light, conven-
ient to R. I. and surface cars; rent reas. to
right party. Also garage space if desired.
Phone Stewart 1238.

KENILWORTH.

Furnished 8 room house, 5 bedr., extra
lavs., large screened pch.; immed. poss., for
5 or 6 mos. 319 Richmond-rd. Phone 1542.

TO RENT—5 ROOM BUNGALOW FURNISH-
ed, 2 baths, 2 bedrooms, large yard and
porches; $150. 14 desired; owner will retain
one room. 7346 Oglesby-av. Ph. South
Shore 3965.

TO RENT—8 RM. FURN. HOUSE, 10
weeks, beginning June 20; elec. washing
ironing, dish washing machine, etc. 1532
Thome-av. Sheldrake 3185.

TO RENT—FURN. 7 RM. MOD. HOUSE, EX-
cept linens, 2 porches and yard; nr.
lake, I. C. and surf.; adults, Gentiles, ref.
Ph. South Shore 1647.

TO RENT—FURNISHED HOUSES AND
apartments, 2 and 3 months, $200 to
$1,000 per month. MRS. E. G. TRACY, 35
N. Dearborn-st.

TO RENT—COMPLETELY FURN. 8 RM.
house, 3 bedrms., large screened porch, for
5 or 6 months from June 1st. 1016 Dempster-st. Phone Evanston 3048.

TO RENT—FOR SALE—STONE FRONT
furn. modern 10 rm. residence, furnace;
44th and Ellis; rental $150. Address M H
437, Tribune.

TO RENT—NORTH SHORE, EVANSTON TO
Lake Forest, well furnished country places
and suburban homes, summer season. J. L.
FLOYD, 35 N. Dearborn-st.

TO RENT—FINE FURN. HOUSE, JULY,
Aug., Sept., sleeping porch, large garage;
large grounds in Wilmette. Tel. Wilmette
1980 or Harrison 1100.

TO RENT — BEAUTIFULLY FURNISHED
suburban home for summer months; rea-
sonable; all conveniences. Call Evanston
3122-J.

TO RENT—WANTED—MARR. CPL. TO
share nicely furn. home; piano, Vic., yard
and porch; home privileges. Hyde Park 5959;
refs.

TO RENT — ARTISTIC COLONIAL HOME,
Evanston; rent furnished for summer; 10
rooms, sleeping and living porches; beautiful
grounds. Tel. Evanston 2671.

TO RENT—MAY TO OCT. 4 BDRMS., 1
bath, porches; Highland Pk. on Shore. For
bath, address P 558, Tribune.

TO RENT—FURN. HOUSE; LADY WILL
share furnished cottage with marr. coup.
with children, rent 2 Loomis-st.

TO RENT—LARGE ROOM HOUSE, SUN PARLOR
and garage; May 1 to Sept. 1 or longer;
$150. Phone Evanston 1067.

TO RENT—4801 DORCHESTER, LARGE
comf. furn. house; C. and surf.; year's
lease; extremely reas.; imed. poss. Ken. 550.

TO RENT—WINNETKA, E. S., 7 R., SUN
and sl. par., May 10 to Sept. 15; no adults,
$250 per mo. Address S 553, Tribune.

TO RENT—MAY TO OCT. 5 ROOMS AND
sleeping porch of furnished 6 room house,
to adults; 1 block Oak Park L.

TO RENT—HIGHLAND PK., HIGH GRADE
houses, summer months. MRS. K. M.
JAMES. Tel. 483.

TO RENT—FURNISHED 8 R. RESIDENCE,
La Grange; garage; June, July, and Aug.;
$100 month. Cent. 1755 or La Grange 1466.

TO RENT—2 RM. FURN. SUMMER COTT.
near lake; electric light, gas, water;
$65 mo. 706 Lake-road, Lake Forest.

TO RENT—FOR SUMMER, FURNISHED 7
r. res., large lot, Kenilworth, $150 per mo.
Phone Kenil. 801.

TO RENT—FURN. HOUSE, 8 RMS., 1½
blks. "L," and Northwestern suburban; June
1 Sept. 1; ref. req. Ph. La Grange 5606.

TO RENT—SMALL FURN. HOUSE AND
garden, near Lincoln Park, ½ blk. from
lake; 3 or 4 mos. Ph. Superior 8186.

TO RENT—6 RM. FURN. HOUSE, PIANO;
2 car garage; children welcome; lease 1 yr.;
reasonably. Austin 6819.

TO RENT—4 OR 5 ROOM FURN. COTTAGE.
Phone Harlowarette 6113.

TO RENT—8 RM. FURN. HOUSE DURING
school vacation period. Tel. Glencoe 332M.

TO RENT—8 RM. FURN. HOUSE, DEMING
pl. Phone Diversey 2048.

WANTED—TO RENT—HOUSES.

WANTED—TO RENT—FURNISHED HOUSES.

WANTED—TO RENT—FURNISHED high class residence, 10-12 rooms, on North Shore; immed. poss. Address M H 475, Tribune.

WANTED—TO RENT — EVANSTON OR
Wilmette, by responsible tenant, thoroughly
modern, five or six sleeping rooms, two or
more baths, large grounds, garage; good loca-
tion, convenient transportation; family consists
three adults; will pay liberal rental term
two years, privilege of buying; must have
possession not later June 1. Telephone
promptly. Wilmette 755.

WANTED—TO RENT—MODERN HOUSE OR
bungalow, North, Northwest, or suburb;
by June or July 1st; reasonable; gentiles;
reference. Address S 270, Tribune.

WANTED—TO RENT—6 OR 7 ROOM COT-
tage or house, $35 or $40; N., N. W., or
W. S.; one year's rent advanced. Ph. Armi-
tage 8691.

WANTED—TO RENT—7 TO 9 ROOM
house, Evanston, Wilmette, Kenilworth.
Winnetka or vicinity; 1 to 3 year term. Ad-
dress N J 217, Tribune.

WANTED—TO RENT—5 OR 6 ROOM FURN.
house or flat; June to Sept.; Hyde Park or
North Side location. Address K 587, Tribune.

WANTED—TO RENT—SMALL COTTAGE OR
first flat of 5 or 6 rms., stove ht., North
Side location. Call H 1496, Tribune.

WANTED—TO RENT, 7 OR 8, RM. HSE.,
sleeping porch, h. w. heat, Wilmette or
Kenilworth. Address S 125, Tribune.

WANTED—TO RENT—COTTAGE OR BUN-
galow, N. S.; garage in rear pref. Stewart
1092.

WANTED—TO RENT—UNTIL FALL, SMALL
house, with sanitarium, furn. or unfurn.
Address P 112, Tribune.

WANTED—TO RENT—HOUSE; NORTH OR
Northwest. Address S 274, Tribune.

TO RENT—SUMMER RESORTS.

TO RENT — AT LONG LAKE; 3 ROOM COT-
tage with s. porch, for June. Apply M.
GUILD, 2919 Lexington-st.

TO RENT OR SALE—2 RM., SLP., DIN.
porch, also 2 wooded lots. Lakewood,
Mich. Oak. 6221.

TO RENT — 7 RM. FURNISHED COTTAGE,
desirable location, Paw Paw Lake, Mich.
Phone Oak Park 3716J.

TO RENT — COTTAGE AT TWIN LAKES,
Ph. Lincoln 3349 Monday or Tuesday after
7 p. m.

TO RENT — NEW MODERN 8 RM. BUNGA-
low, furnished, on Delavan Lake, Wis. $750
for the season.
TO RENT—9 RM. FURN. COTTAGE; NR.
lake; Crystal Lake, Ill. Call Seeley 6564
after 7 p. m.

TO RENT—COTTAGES FOR SEASON
73 miles from Chicago; paved road and di-
rect elec. line. Wellington 1523.

TO RENT—FURN. 4 RM. COTTAGE, SLEEP-
ing porch; terms for season
1239 Jackson-blvd. Haymarket 4837.

TO RENT—CHARLEVOIX, MICH., 7 RM.
mod. house, garden, stock, garage. Bev-
erly 2665.

TO RENT—6 ROOM FUR. FLAT; ELECT.
light; shady park; lake; 45 mi., north. Soo
line. Address N P 109, Tribune.

TO RENT—4-5 RMS. ATTRACT. FURN.
cottage on lake at Ludington, Mich.; priv.
beach; $200 season.

TO RENT—TWO COTTAGES, BIG CEDAR
Lake, Wis.; lake frontage, by season. Wal-
ter Miller, R. R. No. 6, West Bend Wis.

TO RENT—COTTAGE, FURN., PINE WOOD;
beach; beautiful Madeline Island; reas.; for
season. Address M H 214, Tribune.

TO RENT—FURNISHED LODGE ON PINE
lake; $300 season. Address N N 540, Tribune.

TO RENT—FURNISHED NEW 6 ROOM COT-
tage, screened porch, fine loc. WING
HAMMER CO., St. Charles, Ill.

TO RENT—COTTAGE, 3-4-5 RM.; SC. PCH.;
boat, walk, dist.; $250 and up; May 1-Oct.
1. GROSMEYER, Lake Zurich, Ill.

TO RENT—ARTIST'S HOME, 6 RM. HOUSE,
sleep porch, beautiful inland lake, Michi-
gan; $300 season. Address N N 540, Tribune.

TO RENT—DOWAGIAC, MICH., FUR. COT-
tages, fine beach, boats; Gentiles. R. C.
GILMORE, 4031 N. Hermitage. Grace, 5430.

TO RENT—FOR SEASON, COTTAGE, FURN.
comp., Newaygo Lakes, Mich. 2055 Ne-
braska-av.

TO RENT—COTTAGE ON PISTAKEE LAKE
for season; Ph. Humboldt 3077.

TO RENT—5 RM. BUNG., INLAND LAKE
45 miles Chi., Ft. Rogers Pk. 1295 R.

TO RENT—LONG LAKE; 8 RM. FURN.
cott.; 2 car g. Cent. 7778 a. m.

TO RENT—6 RM. HOUSE AND GAR.; 24
miles from Paw Paw lk. Oakland 445.

TO RENT—SUMMER RESORTS.

WHITE MOUNTAINS

To let, at Wonalancet, N. H., in charming
woodland setting, large, attractive cement
house. Thoroughly modern; furnished; wide
piazzas with mountain views; sleeping
porches; furnace; fireplaces; well stocked li-
brary; purest spring water; electricity; barn,
garage; extensive system of trails for moun-
tain climbing; trout fishing and hunting;
paradise for bird lovers; wood, ice and gar-
den planting included in rent for season;
$2,000. Tel Superior 81, or apply
G. GANE, 61 E. Oak-st.

Studebaker Tour., 1920.

Special six, like new; will sell very cheap.
CENTRAL MOTOR SALES,
1438 Michigan. Victory 3594.

TO RENT—FOR THE SUMMER, AT COR-
nish, New Hampshire, a moderate sized
house, home of Winston Churchill, with all
modern improvements, including electricity.
Six master's and four servants' bedrooms,
large sleeping porch, garage and studio.
Flower garden taken care of by owner. Beau-
tiful surroundings. Rent $2,500. Apply to
MISS LEWIS, 17 W. 47th-st., New York.

TO RENT OR SALE—AT LAKE BEULAH,
Wis., a large beautiful country home, 14
rooms, 25 acres of ground; garage, tennis
courts, boats, lawns and gardens; 85 miles
from Chicago; 30 miles from Milwaukee;
rental from May 1 to Oct. 15. Phone Harri-
son 464 or address MR. SMITH, 322 Federal-
st., Chicago.

TO RENT — EAST SHORE FARM—
On Pine Lake, Mich., between Charlevoix
and East Jordan. Fishing, boating and bath-
ing on 900 ft. beach. Rooms with board or
kitchenette tent. Address MRS. JULE WAL-
KER, 719 N. Dearborn-st. Delaney 3070.

TO RENT — FOR THE SEASON AT MASON
Lake, Wis., large log cabin. Detached
dining room and kitchen. All completely
furnished to care for 8 persons. Running
water, bath, toilet. Excellent musky and
bass fishing. Also nearby smaller cottage
nished for 4 persons. Address S 509, Tribune.

TO RENT—AT GRAND BEACH, MICHIGAN—
Delightful summer home, 6 rooms and sun
parlor, completely furnished; electricity, hot
and cold running water, fireplace, etc.; for
May and June, or possibly for season; golf,
tennis, bathing, etc.; refs. required. Address
T 335, Tribune.

TO RENT—NEW PRIVATE 5 RM. FURN.
country home, 20 acres, wooded, living rm.
24x16, bedrms. 14x14, sleep. porch 22x10,
newly decorated; Simmons beds, Victrola,
fine beach and fruit; nr. Saugatuck, Mich.
See photos. 6322 Winthrop-av. Sheldrake
3173.

TO RENT—4 RM. FURN. SUMMER HOUSE,
barn, chicken house, on 2½ acres; 19 large
apple trees, 10 cherries, 6 pears, 4 crabapples,
6 quince, 3 plums, black and gooseberries, all
bearing; ½ mile of lake in village of Mich.
Reasonable. Phone Lincoln 540.

TO RENT — LAKE GENEVA, WIS., NEAR
5 rooms, well furn., bath, sun parlor, large
scr. porch, large, well shaded lawn, garage,
elec., all conveniences and city phone
M. A. ROBINSON, Lake Geneva, Wis.

TO RENT—WELL LOCATED COTTAGE ON
Lake Delavan, 5 rms. and bath, elec. lights,
hot and cold water, to rent from May and
June; rent $150. Tel. Harrison 720 or Irv-
ing 8709. Address T T 596, Tribune.

TO RENT—LAKE GENEVA, WIS., FOR SUM-
mer, 7 rm. modern house, furnished; blk.
fr. lake; also 7 rm. house, 3¾ mi. fr. town,
on Elm Lake and Country Club; 2 blks.
fr. Lake Shore dr. Address N N 365, Tribune.

TO EXCHANGE—FOR SUMMER, FOR 3
hours housework each day, excepting Sun-
day, no washing or cooking, a two room cot-
tage furnished for housekeeping on Lake
Geneva; good local. Address S 137, Tribune.

TO RENT — FURNISHED COTTAGES AT
Paw Paw Lake, Michigan, overlooking lake
and golf course; bathing, fishing, dancing, etc.
Modern; electric light. Further particulars
call Lincoln 5350.

TO RENT—DESIRABLE COTTAGE ON
White Lake, Michigan; 8 rms., bath, hot
and cold water, sleeping and screened-in
porches; situated near golf links. Phone
Kenwood 8001.

TO RENT—FURN. 9 ROOM HOME, MAGI-
cian Lake, 5 mi. fr. private beach; 5 acres
wooded grounds; water inside; fireplace;
screened porch; boat; $300 season. C. ROSS,
Howard and Ridge, Rogers Park.

TO RENT—MAY 1 TO OCT. 1, MODERN 7
room furnished cottage at Delavan Lake,
near Highland Hotel; elec. lights and bath;
garage; rent $150. Address M H 497, Tribune;
write owner, F. E. CATLIN, Rockford, Ill.

TO RENT—WANTED—TO EXCHANGE USE
of furn. cottage on Elkhart Lake, Wiscon-
sin, for 3 weeks from July 15 to 30 for
July and August or August; no children; ref.
exchnd. Address E H 11, Tribune.

TO RENT—NEW 8 ROOM APARTMENT OR
summer home on Black lake, Holland, Mich.
Garage and six lots; two blocks from car
line. PRISCILLA M. SWIFT, South Shore dr., Hol-
land, Mich.

TO RENT—PAW PAW LAKE, MICHIGAN
summer resort, furnished cottages, water
frontage, bathing, fishing, dancing; gentiles
only; $200 and up until Labor day. Ad-
dress C. A. Hyde, Box 5, Watervliet, Michigan.

TO RENT—SEASON 1921, TWIN LAKES,
cottage at Saugatuck, Mich.; nothing better
on the eastern shore; reasonable rent to good
high class people. Wm. Seyforth, 2500 S.
ZWEMER Saugatuck.

TO RENT—SUMMER HOME, 8 MILES
north of Benton Harbor, on Lake Michi-
gan; running water and toilet in home and
exceptional rural conveniences. For particu-
lars address E H 12 Tribune.

TO RENT — NICELY FURN. SUMMER
cottage with all modern improvements, near
lake and golf links. Three hours from Chi-
cago. Inquire Seeley 3070.

TO RENT—SUMMER COTTAGE AT HOW-
ell's Villas, Fox River, McHenry; ½ acre;
screened porch, gas, boat and golf; $60 per
month. ROVAL, 2721 Lincoln-av.

TO RENT — SUMMER COTTAGE ON FOX
river, screened porch, gas light and cooking;
excellent train for commuting; $60 for
season. MARTIN DALE, St. Charles, Ill.

TO RENT—FURN. COTT., IN NORTH MICH.
woods; near Charlevoix; wonderful fishing
and bathing; inland lake nearby; reasonable.
Lake View 9095.

TO RENT—FURN. 8 RM. STUCCO COUN-
try residence; 4 screen porches; on Fox
river, near Cary station, Ill.; $150 per month.
CLINE & DIX, 1127 Argyle. Edg. 1334.

TO RENT—3 ROOM COTTAGE ON LAKE
private beach; completely furnished; for
sale, $100; rent reasonable. 7251 South
Shore-dr.

TO RENT — 2 ROOMS AND GARAGE OR
3 rms. in plastered, electricity, gas and
bath, beside woods, near lake. Also tent
space. 4

TO RENT—FLATS—SOUTH.

MAY 1ST

4 ROOMS.

411 E. 41st-st., 3d floor, $55.
1124 E. 67th-st., 3d floor, $70.

5 ROOMS.

4206 Lake Park-av., 2d and 4th floors, $65.
6203 Princeton-av., 2d floor, $65.

6 ROOMS.

1047 E. 42d-pl., 1st floor, $70.
1047 E. 42d-pl., 2d floor, $75.
4650 Woodlawn-av., 1st floor, $75.
4656 Woodlawn-av., 4th floor, $75.
4210 Lake Park-av., 3d floor, $75.

7 ROOMS.

5517 Michigan-av., 1st floor, 2 baths, $110.

K. R. BEAK & CO.,
Bank Floor, 196 N. Clark-st.
Franklin 3210.

KENWOOD APARTMENTS.

3 ROOMS.
1032 E. 41st-pl., 2nd or 3rd, May 1st..$45.00
4 ROOMS.
819 E. 61st-st., 1st.....60.00
821 E. 61st-st., 3rd.....60.00
5 ROOMS.
6106 Drexel-av., 3rd.....70.00
5112 Drexel-av., 3rd.....67.50
5313 Prairie-av., 3rd, May 1st.....65.00
524 E. 42d-st., 3rd, no once.....67.50
6 ROOMS.
1108 E. 44th-st., 1st, May 1st.....60.00
4201 Lake Park, 3rd cor., st. once.....75.00
1407 Greenwood, 3rd, May 1st.....55.00
8 ROOMS.
4635 Ellis-av., 3rd, at once.....140.00

SCHENDORF & BOENICKE,
933 E. 47th-st. Kenwood 1610.

HIGH GRADE APTS.

To Rent—Strictly modern handsomo 7 large light rooms, 2 baths; open sun parlor, dining and living room in front; possession now. Reasonable rent. 4718 Ellis-av. Inquire 2d apt., or call Drexel 7158 after 6 p.m.

TO RENT—6137 KENWOOD-AV., 3D APT. 5 rooms, same as 5 rooms; large living room, dining room, kitchen, bedroom; also Murphy bed in living room; large sun parlor for French doors between all rooms; new bldg.; $125 per month; thoroughly decorated and ready for occupancy. ALVAN H. REED, Harris Trust Bldg. Kan. 2466. State 7528.

4 AND 5 ROOMS, 2 BATHS.

N. E. Cor. 73d-st. and Coles-av.
VERY ATTRACTIVE COR. APTS.
Sun parlor, brick fireplace, gas logs, in-a-door bed, 2 blk. lake. VERY CONVENIENT TO L. C. R. R. See janitor in bldg.
HOWARD BROS. & CO., 1458 E. 63d-st.

4 AND 5 ROOMS.

N. W. cor. E. 73d-st. and University-av.; new, beautiful light apts.; every convenience. Cor. Grove-av. and L. C. R. R. transportation. Very reasonable rent.
HOWARD BROS. & CO., 1458 E. 63d-st.

4, 5, AND 6 ROOMS,

6103-7 Woodlawn-av.; modern flats; $62.50 to $90. BYRON M. HOPKINS & SONS, 1402 E. 63d-st.

TO RENT—3744-6 LAKE PARK-AV., HIGH grade 6 room apts.; steam heat, elec. lt. Poss. May 1st; $60.
W. P. HEYN, 8 S. Dearborn-st.

TO RENT—3953 MICHIGAN-AV., 6 ROOMS and bath, steam heat; $45 per mo.
CONTINENTAL AND COMMERCIAL BANKS, 208 S. La Salle-st. Real Estate Div.

TO RENT—CLEAN, LIGHT APT., 2 RMS and kitchenette. Possession May 1st. Excellent transportation; $50. Call Pullman 4157.

South Side District, $85.

Beautiful 5 room apt. Ideally located, $85; May 1st. Phone Doyle 4-0-4-2.

TO RENT—6413-15 VERON-AV., HIGH grade 4 room apts. Poss. May 1st; $60.
W. P. HEYN, 8 S. Dearborn-st.

TO RENT—6058 ELIS-AV., 3RD FLAT, HIGH grade 7 room apt. Poss. May 1st; $85.
W. P. HEYN, 8 S. Dearborn-st.

TO RENT—4 OR 5 RM. AND SLEEPING porch; all outside; tile bath. 6326 Woodlawn.

TO RENT—FLAT, 9736 PRAIRIE-AV., 4 rms., steam heat, janitor service; $50. Ph. Beckwith 6936.

TO RENT—7 RM. FLAT., ST. HT., ELECT. lgt.; lge. priv. porch. 6350 Greenwood. Midway 1017.

TO RENT—3D APT., 8 RMS., ALL BRIGHT, mod.; poss. May 1; 436 E. 49th-st. Kenwood 166.

TO RENT—AT ONCE, 2D FLOOR APT., 4 large rooms, sun parlor, and bath; $85.
1622 E. 68th-st., Dorchester 8150.

TO RENT—5307 HYDE PARK-BLVD., 2D—6 rooms, porch, gas stove, $60.
W. K. YOUNG & BRO., 55th and Blackstone.

TO RENT—1718 E. 56TH-ST., 3D, 7 RMS., facing park; 2 blks. sta.; $70.
W. K. YOUNG & BRO., 55th and Blackstone.

TO RENT—4 RMS., $60; 6 RMS. $85; 7 rm. cor., $95; modern. Apply janitor, 333 E. 43d-st. Phone Oakland 1504, or 6 Rm. Flat, 4041 Ellis-av.

TO RENT—MAY 1ST, 4 ROOMS, MODERN, Woodlawn, $47.50; Hyde Park, $60. CHAS. A. STANDISH, 33 N. Dearborn-st.

TO RENT—NEW FLAT, CORNER BLDG., 4 and 5 r. sun parlor, showers, in-a-dor bed; $85 and $100. 7152 Bennett-av. Nor. 3722.

TO RENT—SOUTH SHORE; CHOICE 5 RM. sun parlor, bath and porch; near Country club, Jackson Park, Ill. Cent. 7026 Merrill-av.

TO RENT—MODERN 6 ROOMS, 4045 Michigan-av.; premises to be all. Inquire 4049 Michigan. SEELIGS.

TO RENT — 4 RMS., SUN PARLOR, sleeping porch; So. Park-av., below 71st-st.; $67.50. Ph. Vincennes 3820.

TO RENT — 2D APT., 5 ROOMS, COMpletely furn.; front and rear porches. 5341 Woodlawn-av. Midway 2690.

TO RENT—1 RM., KITCHEN; WILL SELL some furnishings. 431 Oakwood-blvd., Apt. 2R.

TO RENT—CHOICE 3 ROOM APTS., SUN parlors, 2 wall beds; new bldg. See janitor, 220 E. 44th or Cent. 8038.

TO RENT—MODERN 6 ROOM APT., 2 baths, $95. 4400 Indiana-av. Inquire janitor.

TO RENT—4310-18 WOODLAWN-AV., NEW bldg., 2 and 3 rm. apts.; sun par., in-a-dor beds; nr. Ill. Cent. C. A. Lansky, Agt.

TO RENT — 4040 GREENWOOD-AV.; CORner room; 4th floor; $60. See janitor, or phone owner, Randolph 5548.

TO RENT—1120 TO 1126 E. 47TH-ST., 2, 3, 5 rms., 1 to 2 baths, front porches, in-a-dor beds, $60 to $80. Agents on premises.

TO RENT—BEAU. APT., VACANT, 6 RMS., 2 baths; 3 blks. S. S. Country club; 1 blk. L. C. R. R. Hyde Park 0017.

TO RENT—3 LG. LGT. RMS.; STM. HT.; 2 or 3 adults; $55. Inquire 3d, 7734 S. Carpenter-st.

TO RENT—BEAUTIFUL 8 RM. MOD. APT., overlooking Lake Michigan. 4903 Lake Park-av., 2d. Ph. Sun., Kenwood 6675.

TO RENT—1 RM. KITCHENETTE APT.; will store future use cheap. 850 E. 47th-st., Apt. 11S, 6315 Harper-av.

TO RENT—MOD. 4 RM. AND SCREEN PCH, apt.; adults preferred. Poss. May 1st; $65. 1454 E. 67th-pl., 3d.

TO RENT—62D-ST., NR. NORMAL, 2D, 6 rms.; flt. porch; ex. transp.; $80. Went. 2408.

TO RENT—6 ROOM FLAT, BATH, GAS, electric. 3148 Lowe-av.; stove heat; $40.

TO RENT—6236 ELIZABETH-ST.; MOD. 6 rm. flat, sun parlor, Vincennes. 2191.

TO RENT—6433 LANGLEY-AV., 2D—6 RMS. bath, all sun porch; mod.; $70.

TO RENT—6 RM. FLAT; MOD. See janitor, 4045 Michigan-av.

TO RENT—4208 BERKELEY, 5 RM., ELEC. stm.; nr. Ken. "L." I. C.; $55. Doug. 1007.

TO RENT — 5 RMS., MODERN; STEAM heat. Possess. $55.

TO RENT—6413 KIMBARK-AV., 7 RMS., 2 baths. Phone Owner, Midway 2930.

TO RENT—5 RM. MOD. APT., 71ST AND Rhodes, $65. Midway 6146.

TO RENT—602 W. GARFIELD-BLVD., 2D flat; modern; 3 rooms. Drexel 4318.

TO RENT—5484 INGLESIDE, 4 ROOM, SUN parlor, Murphy bed; steam ht., porch.

TO RENT—6413 EMERALD-AV., 9 ROOMS, stove heat; 2d flat.

TO RENT—1455 OAKENWALD-AV., MOD. 7 r. flt., 3d, $65. Kenwood 2504; poss. May 1.

TO RENT—HIGH CLASS 4 RM. APT., FURN. newly dec.; $100 mo. 6839 Ellis.

TO RENT—2 ROOM, BATH, KIT. 4706 Kimbark, Apt. 12. Oakland 751.

TO RENT—5 R. APT., 34-PL. & 6 RM. MOD. flat, $50. Poss. now. Oakland 3140.

TO RENT—4207 BERKELEY-AV., 4 R. MOD. 3d; H. & L. surf.; $60. Oak. 6538.

TO RENT—6 RM. FLAT, 1ST FL., FURN. heat. 7937 Lafayette-av. Apply 2d fl.

TO RENT—3700-6 GRAND-BLVD., 5 RMS., $60, $65, $70; fine bldg. Ph. Doug. 99.

TO RENT—5 ROOM APT. 6006 CHAMplain. 370. Midway 9809.

TO RENT—3 ROOM BASE. FLAT, $30; ST. h., elec. light. 202 E. 56th-st.

TO RENT—ROOM APT., SUN PARLOR, 3 baths; $125. 5130 Greenwood-av., 1st.

TO RENT—2541 INDIANA-AV., 6 LIGHT rooms, $50; 3 rms., $45; s. h. Call rear.

TO RENT—6 RM. FLAT, 2D APT. 6434 Drexel-av. $90 mo.

TO RENT—5-6 RM. FLATS, STM. ELEC. bdwd. flrs.; $55, $57. 5542 Ingleside.

TO RENT—NEW 5 RM. APT., 2D, ROOM apt., suit. for 2 families; $80. Sunday.

TO RENT—MOD. 5 RM. 2 BATH 1ST FL., $75. 5822 Michigan-av. or L. Went. 6018.

TO RENT—2 RMS. KINCENNES-AV., A 3 RM. kitchenette and a 5 rm. apt.

TO RENT — 4 RMS., SUN PARLOR, sleeping porch; $80 and up. 6737 Chappel-av.

TO RENT—MODERN 1-3-4 ROOMS, $45-$60. Hyde Park 3735.

TO RENT—4 RMS. AND SUN PARLOR, $65. 6710 Harvard-av., 1st fl. Vine. 5654.

TO RENT—6 RM. APT., STRICTLY modern; $60. 207 E. 70th-st. SHEA.

TO RENT—TWO ROOM HIGH GRADE APT., poss. May 1. Paul G. King, 4716 Woodlawn.

TO RENT—SO. SHORE, 4 ROOMS, SUN parlor; $75. Tel. So. Shore 4401.

TO RENT—FLAT; ROOMS ALL LIGHT; best trans. Address S 530, Tribune.

TO RENT—4215 BERKELEY-AV., 2D, 4 R. mod. flat; $50. Ask janitor.

TO RENT—7 RM. FLAT; MODERN. 4935 Michigan, 2d; $125.

TO RENT—6 RM. FLAT. MODERN. 70 E. Garfield-blvd.; $80.

TO RENT—6 RM. FLAT. MODERN. 5428 Calumet-av. 3d; $80.

TO RENT—ONE ROOMS; NEWLY DEC.; sun. poss.; 2d; $55. 6138 Greenwood—av.

TO RENT—FLATS—SOUTH.

TO RENT—CHICAGO TITLE & TRUST CO., 69 W. Washington-st.

THREE ROOM FLATS.

436 E. 43d-st., 1d floor rear; st. ht., $32.50.

FIVE ROOM FLATS.

345 E. 42d-st., 3d floor; st. ht.; $45.
4211 Berkeley-av., 1st floor, st. ht.; $65.
4215 Berkeley-av., 1st floor, st. ht.; $65.
4217 Berkeley-av., 2d floor, st. ht., $65.
3465 Archer-av., 2d floor, st. ht., $50.

SIX ROOM FLATS.

4034 Grand-blvd., 3d floor, 2 baths, steam heat, $125.
4200 Berkeley-av., 1st floor, st. ht., $75.
4209 Berkeley-av., 2d floor, st. ht.; $80.

SEVEN ROOM FLATS.

4920 Indiana-av., 3d floor; st. ht.; $85.

TO RENT—4 ROOMS.
703 E. 62d-st., porch, 2d, $75.
707 E. 62d-st., 1st, porch, $70.
5454 Kimbark, 1st, in-a-door bed, $67.50.
5460 Kimbark, 1st and 3d, s. p., in-a-dor bed, $80.
6455 Greenwood, 2d, porch, in-a-dor bed, $75.

3 ROOMS AND IN-A-DOR BED.
6233 Drexel-av., 1st, $60.
5450 Kimbark-av., 1st, $60.

2 ROOMS, IN-A-DOR.
6239 Drexel, 2d, $80.

1 ROOMS.
6112 Ingleside-av., 2d, $77.50.
6642 Woodlawn, 3d, s. p., $125.

7 ROOMS.
6020 Ingleside, 2d, $80.
6424 Maryland, 2d and 3d, $75.
6501 Ingleside, 3d, 8 rm., $75.

TO RENT—5300 HYDE PARK-BLVD.
12 rm. apt.; 4 baths; facing lake and small park; rent very low.
WM. D. MURDOCK & CO.,
17 N. La Salle-st. Franklin 253.

TO RENT—
9 rooms, $75.
3-5 rooms, $50-$60.
Modern flats.
S. W. cor. 36th-pl. and Michigan-av.
ALEX. FRIEND & CO.,
29 S. La Salle-st. Randolph 4916.

TO RENT—6 RMS., 834 HYDE PARK-BLVD., living room, dining room, bay window, front, beautiful Drexel-sq., the most beautiful part of S. Side park system; handsome tile floors in dining rm., main hall and bath; hand decorated walls; 2d apt. Janitor in bldg.
HOWARD BROS. & CO., 1458 E. 63d-st.

TO RENT—5717-5719 DORCHESTER-AV., 3 rm. apt.; large living rm. with wall bed; dining and bed rooms, kitchenette, private bath, etc. Also 4 rm. apt. with large private sleeping porch; nice, new, fine locality; 2 blks. L. C. express and surface. Jackson Park and the lake.

TO RENT—6639 WOODLAWN, 1ST. 5 OUT. side rooms, private back porch; good trans.; poss. guaranteed May 1; price $77.50; garage in rear if desired.
SWANSON & HOUSE,
7046 Stony Island. Dorchester 30.

4 RM. SUN PARLOR APT.

First floor; all rms. outside light; I. C. trans.; immediate possession; decorating just completed. 7000 Merrill-av. $80. Midway 1222.

TO RENT—HIGH GRADE APARTMENT.
4732 Ellis-av., 8 rms., 3 baths, sun parlor, sleeping porch, $225.
CLIFTON K. LAUREN & CO.,
22 W. Monroe-st.

IMMEDIATE POSSESSION.

1047 E. 42d-pl., 2d—To Rent—6 rms., $75.
5109 University-av., 1st floor, $65.
BEAK & CO., 196 N. Clark. Franklin 3210.

TO RENT—7013 CLYDE-AV.—MOST ATtractive apartment in South Shore Country district; 6 rooms, 2 baths, sun parlor, and screened-in sleeping porch; decorated throughout. DESMOND, Dorchester 5423.

TO RENT—945 E. MARQUETTE-RD.; FIVE rooms, front porch; $80.
5335 Woodlawn; 7 rm., sun par.; $125.
SCHEK & CO., Oakland 905.

404 E. 47th-st. Oakland 905.

TO RENT—1368 AND 1374 E. 55TH-ST., 2D, 2-3 rms., $22.50 and $42.50. Steam ht., elec. lt. Now. HOFFMAN & BECKER, 360 E. 51st-st. Drexel 700.

TO RENT—1557 E. 61ST-ST., NEAR STONY Island—7 rooms; May 1st.
BYRON M. HOPKINS & SONS,
1402 E. 63d-st.

TO RENT—NEW HIGH GRADE 2 ROOM kitchenette apartments; rents $35 to $50. S. W. Cor. Vernon-av. and 109th-st. J. L. & L. F. HARRIS Central 8693.

TO RENT—6115 E. 64TH-ST., 6 RMS., $70. 6401 S. Park-av., 6 rooms, $80; modern; light; fine transportation.
WILLIAM H. FRANKENBURN, 110 S. Dearborn.

TO RENT—RM. NEW APARTMENTS; 2 sun parlor, sleeping porch and shower baths; with or without private garage. 6741 Glenwood.

TO RENT — APT., 6 RMS., STEAM heat, convenient to surf, and L; North-av., nr. Larrabee. Address S 311, Tribune.

TO RENT — LARGE, ATTRACTIVE OUTside rooms; 4 and 5 rm. apts.; possession May 1st. 5132 Kenmore-av. See janitor.

TO RENT—5 R., SUN PARL., PRIV. PRCH., Rogers Park; 2 blks. L.; $34.50. Call owner, PH. WEBER. Phone Lincoln 138.

TO RENT—APARTMENT, 4 RMS., S. P., $80. Phone Graceland 1087 or Sunnyside 4820.

TO RENT—MODERN 4 ROOMS, 4259 Broadway, 2d apt., sublease; rent $75; reasonable.

TO RENT—7 RM. APT.; GOOD NEIGHBORhood; ex. trans.; gentiles only; May 1st. Sheldrake 4191.

TO RENT—4 RMS. JUST SOUTH OF Riviera Theater, $80; imm. poss. Sunnyside 8605.

TO RENT—CHOICE LIGHT 3 AND 4 RM. apts., $60 to $90, furn. optional, newly decorated, nr. Wilson "L." 4435 Clifton-av.

TO RENT—7000 EAST LAKE-TERR., 3D; 6 rm. apt., 2 baths, overlooking lake; $150. Rogers Pk. 8985.

TO RENT—5 RM. APTS., NEAR LAKE AND Sheridan L. sta.; $90 and $100. Edgewater 1068.

TO RENT—6 RM. APT., EAST OF SHERidan-rd., near Argyle sta.; $125. Edgewater 1068.

TO RENT — 6 ROOM FLAT, 2 BATHS, IN Edgewater, nr. lake. Positive possession May 1. Phone Sunnyside 2309.

TO RENT—NEAR LAKE, ON EASTWOOD-av., fine 6 room apt.; rental $95; available May 1. Address N 504, Tribune.

TO RENT—4 RM. FLAT, 2450 SUNNYSIDEav.; 2 flat, 2 porches, $6,750. Nichols Bros., Lincoln 1487.

TO RENT—NEW, POSS., DEC. JUST completed; 3d apt., 6 rms., all ige. and lt. nr. lake and L. sta. 5114 Kenmore-av.

TO RENT—RMS. FOR HOUSEKEEPING, transportation. Phone evenings. Lake View 2309.

4 TO 7 ROOMS.

Now—New 4 rms., cor. 2 bedrms. with wall bed, ige. porch, $110; 7 rms., $135-$165. For May—4 rms., $90; 5, $110-$125; 6, $145. No ogle, yap, women, chateau Apts. 5701 Sheridan-rd.; 3 blks. to lake.

TO RENT—3757 ROKEBY, 1ST AND 2D flats, 4 and 5 rms.....$70-$75
3300 Thorndale, 1st, 5 r., sun par.....$115
1050 Fullerton-av., 2 r. apt.....$40
1236 Rosemont, 2d, 4 r., vac.....$70
E. CERAN JR., 4521 Broadway.

TO RENT—BEAUTIFUL DAYLIGHT FLAT 6 rooms and sun parlor and bath, extra lavatory, $135; first flat east. 1542 Jonquil-ter.; possession May 1. Owner at building Monday from 1 to 5 p. m. Phone Franklin 1951.

TO RENT—2752 PINE GROVE-AV.—2D apt., choice 6 room and 2 bath apt. in high grade new building.
A. G. MAHONY & CO.,
1502 E. 53d-st. Hyde Park 48.

TO RENT—6353 WAYNE-AV., 3 ROOMS, sun parlor, 1st and 3d floor; white enamel dining room and bedroom, screened back porch; $60. Tenant will show. Agent, Edgewater 4050.

TO RENT—1ST APT. IN APT. BLDG., just completed; large rooms and sun parlor, fireplace and bookcases, enclosed back porch; ready May 1 at $125. 6338 Magnolia-av. Phone Edgewater 1068.

TO RENT—6527 LAKEWOOD-AV.—4 BEAUtiful, large rooms, 1st apt., 1 blk. from Sheridan-rd. L sta. Loyola exp. sta.; $85. Will decorate. See janitor.

TO RENT—6 LRG., LIGHT RMS., SUN PAR. and sleeping porch, hot water heat, nr. Loyola L.; occupancy June 15th. Rogers Pk. 7704.

TO RENT—IN HIGH GRADE 3 APT. BLDG., 6 rooms; music room, 2 baths, sun parlor, sleeping porch. 1130 North Shore-av.

TO RENT—MODERN 3 ROOM APTS., IN-A-door beds, gas and light stoves, near lake and L; $75; poss. May 1. J. P. STEPHANY, 7405 N. Clark-st. Rogers Park 2211.

TO RENT—DESIRABLE 4 R. AND H. BASEment apt. Will sell some furniture. No children. Apply today only; 5437 Kenmore.

TO RENT — 1ST APT., 6 RMS., STEAM heat, convenient to surf, and L; North-av., nr. Larrabee. Address S 311, Tribune.

TO RENT — LARGE, ATTRACTIVE OUTside rooms; 4 and 5 rm. apts.; possession May 1st. 5132 Kenmore-av. See janitor.

TO RENT—5 R., SUN PARL., PRIV. PRCH., Rogers Park; 2 blks. L.; $34.50. Call owner, PH. WEBER. Phone Lincoln 138.

TO RENT—APARTMENT, 4 RMS., S. P., $80. Phone Graceland 1087 or Sunnyside 4820.

TO RENT—MODERN 4 ROOMS, 4259 Broadway, 2d apt., sublease; rent $75; reasonable.

TO RENT—7 RM. APT.; GOOD NEIGHBORhood; ex. trans.; gentiles only; May 1st. Sheldrake 4191.

TO RENT—4 RMS. JUST SOUTH OF Riviera Theater, $80; imm. poss. Sunnyside 8605.

TO RENT—CHOICE LIGHT 3 AND 4 RM. apts., $60 to $90, furn. optional, newly decorated, nr. Wilson "L." 4435 Clifton-av.

TO RENT—7000 EAST LAKE-TERR., 3D; 6 rm. apt., 2 baths, overlooking lake; $150. Rogers Pk. 8985.

TO RENT—5 RM. APTS., NEAR LAKE AND Sheridan L. sta.; $90 and $100. Edgewater 1068.

TO RENT—6 RM. APT., EAST OF SHERidan-rd., near Argyle sta.; $125. Edgewater 1068.

TO RENT — 6 ROOM FLAT, 2 BATHS, IN Edgewater, nr. lake. Positive possession May 1. Phone Sunnyside 2309.

TO RENT—NEAR LAKE, ON EASTWOOD-av., fine 6 room apt.; rental $95; available May 1. Address N 504, Tribune.

TO RENT—4 RM. FLAT, 2450 SUNNYSIDEav.; 2 flat, 2 porches, $6,750. Nichols Bros., Lincoln 1487.

TO RENT—IMPT. POSS., DEC. JUST completed; 3d apt., 6 rms., all ige. and lt. nr. lake and L. sta. 5114 Kenmore-av.

TO RENT—RMS. FOR HOUSEKEEPING, transportation. Phone evenings. Lake View 2309.

TO RENT—FLATS—NORTH.

Possession May 1st

THREE ROOMS.

832 Sunnyside-av., 3-S.....$85.00

FOUR ROOMS.

4416 Clifton-av., 3-W. porch.....75.00
4345 Clifton-av., 2d and 3d.....67.50
1127 Ainslie-st., 1st.....65.00
4412 Greenview-av., 1, 2, and 3, porch.....75.00
4057 Hazel-av., 1st.....72.50
810 Lakeside-pl., 2-C.....90.00
810 Lakeside-pl., 3-B.....90.00
*1310 Montrose-av., 3d, s. p.....75.00
*1312 Montrose-av., 1st and 3d, s. p.....75.00

FIVE ROOMS.

814 Lakeside-pl., 2d.....105.00
*4400 Malden-st., 1st, s. p.....105.00
1230 Sunnyside-av., 1, 2, and 3.....100.00
4337 Hazel-av., 2d and 3d.....100.00
1459 Leland-av., 2d.....80.00
1453 Leland-av., 3d.....80.00
5050 Glenwood-av., 1st, No. 4, porch, sublease.....100.00

SIX ROOMS.

4339 Hazel-av., 3d.....125.00
4347 Hazel-av., 2d.....125.00
4349 Hazel-av., 1, 2 and 3.....125.00
1457 Leland-av., 3d.....87.50
961 Roscoe-st., 3d.....90.00
4428 Magnolia-av., 3d.....125.00

FURNISHED APTS.

828-38 Sunnyside-av., 3 rooms, $115-$135.00
1143 Ainslie-st., 1st, 4 rooms.....80.00
1125 Ainslie-st., 2d, 4 rooms.....80.00
1127 Ainslie-st., 2d and 3d, 4 rooms.....80.00
4312 Clarendon-av., 1-W, 3 rooms.....95.00
4314 Clarendon-av., 1-E and 2-E, 3 rms.....95.00
4316 Clarendon-av., 1, 2, and 3-E, 2 rooms.....85.00
4316 Clarendon-av., 2d and 3d-N, 2 rms.....85.00
*1307 Greenleaf-av., 3d, 3 rooms, 6 months to year.....160.00

*Sun parlor.
†Parlor with wall bed, bedroom, breakfast room and kitchen.

H. O. STONE & CO.

1029 Wilson-av., Edgewater 1709.
1007 E. 43d-st., Oakland 1303.
616 N. Michigan-av., Superior 5184.
6802 Stony Island-av., Midway 2013.
Main Office.
111 W. Washington-st. Main 1865.

TO RENT—2D FLOOR apartment, 9 rooms, 3 baths, sleeping porch, sun parlor, conservatory, boathouse, private boat dock and bathing beach, on lake front; east lake terrace; immediate possession; $300 a month; Gentiles. Phone Owner, call for Wells, Rogers Park 8863.

Choice 3-4-5 Room Apts.

Three room in-a-dor bed 2d apartment, two blocks from Wilson; $63 per month.
Four rooms, 2d apartment, excellent light and air, Buena Park, $75.
Five rooms, sun parlor and sleeping porch, 2d apt., vacuum cleaning system, all outside rooms, Rogers Park, $135.

BURT R. KIELY,
801 BUENA-AV.
Wellington 279.

TO RENT—VERY CHOICE, NEAR LAKE: 506 Aldine-av., 1st, 7 rms., 2 baths.
R. P. STEPHANY, 7405 N. Clark-st.

3700 Pine Grove-av., cor. 1st flat, 6 rms., pri. por., extra lav.; immediate possession. Jarvis L.
3702 Pine Grove, 1st, 5 rms., o. p.... 90
3704 Pine Grove, 1st, 5 rms., o. p.... 90
4020 Magnolia-av., 4th, 4 rms.; 105
931 Foster, 2d, 6 rms., 2 baths, s. p.; bargain.
CROXTON, SCHNEIDER & CO.,
1027 Leland-av. Edgewater 2770.

TO RENT—458 BRIAR-PL.

Third apt. in detached 3 apt. bldg.; splendid light; 5 rooms, sleeping porch, baths, sun parlor, porch off dining room; garage; all decorated throughout for owner; choicest location in city; $300. Inspection by appointment.
STRASSHEIM & CO.,
2805 N. Clark. Phone Lake View 321.

TO RENT—MOST DESIRABLE APTS. IN Lincoln Pk. dist., 2309-2319 Commonwealth-av., 4 and 5 rooms, sun parlors and shower, reasonable rent. See janitor at No. 2309.

TO RENT—
†Parlor with wall bed, bedroom, breakfast room and kitchen:

H. O. STONE & CO.

1029 Wilson-av., Edgewater 1709.
1007 E. 43d-st., Oakland 1303.
616 N. Michigan-av., Superior 5184.
6802 Stony Island-av., Midway 2013.
Main Office.
111 W. Washington-st. Main 1865.

TO RENT—2D FLOOR apartment, 9 rooms, 3 baths, sleeping porch, sun parlor, conservatory, boathouse, private boat dock and bathing beach, on lake front; east lake terrace; immediate possession; $300 a month; Gentiles. Phone Owner, call for Wells, Rogers Park 8863.

Choice 3-4-5 Room Apts.

Three room in-a-dor bed 2d apartment, two blocks from Wilson; $63 per month.
Four rooms, 2d apartment, excellent light and air, Buena Park, $75.
Five rooms, sun parlor and sleeping porch, 2d apt., vacuum cleaning system, all outside rooms, Rogers Park, $135.

BURT R. KIELY,
801 BUENA-AV.
Wellington 279.

TO RENT—VERY CHOICE, NEAR LAKE: 506 Aldine-av., 1st, 7 rms., 2 baths.
R. P. STEPHANY, 7405 N. Clark-st.

3700 Pine Grove-av., cor. 1st flat, 6 rms., pri. por., extra lav.; immediate possession. Jarvis L.
3702 Pine Grove, 1st, 5 rms., o. p.... 90
3704 Pine Grove, 1st, 5 rms., o. p.... 90
4020 Magnolia-av., 4th, 4 rms.; 105
931 Foster, 2d, 6 rms., 2 baths, s. p.; bargain.
CROXTON, SCHNEIDER & CO.,
1027 Leland-av. Edgewater 2770.

TO RENT—458 BRIAR-PL.

Third apt. in detached 3 apt. bldg.; splendid light; 5 rooms, sleeping porch, baths, sun parlor, porch off dining room; garage; all decorated throughout for owner; choicest location in city; $300. Inspection by appointment.
STRASSHEIM & CO.,
2805 N. Clark. Phone Lake View 321.

TO RENT—MOST DESIRABLE APTS. IN Lincoln Pk. dist., 2309-2319 Commonwealth-av., 4 and 5 rooms, sun parlors and shower, reasonable rent. See janitor at No. 2309.

TO RENT—
9 rooms, $75.
3-5 rooms, $50-$60.
Modern flats.
S. W. cor. 36th-pl. and Michigan-av.
ALEX. FRIEND & CO.,
29 S. La Salle-st. Randolph 4916.

TO RENT—6 RMS., 834 HYDE PARK-BLVD., living room, dining room, bay window, front, beautiful Drexel-sq., the most beautiful part of S. Side park system; handsome tile floors in dining rm., main hall and bath; hand decorated walls; 2d apt. Janitor in bldg.
HOWARD BROS. & CO., 1458 E. 63d-st.

TO RENT—5717-5719 DORCHESTER-AV., 3 rm. apt.; large living rm. with wall bed; dining and bed rooms, kitchenette, private bath, etc. Also 4 rm. apt. with large private sleeping porch; nice, new, fine locality; 2 blks. L. C. express and surface. Jackson Park and the lake.

TO RENT—6639 WOODLAWN, 1ST. 5 OUT. side rooms, private back porch; good trans.; poss. guaranteed May 1; price $77.50; garage in rear if desired.
SWANSON & HOUSE,
7046 Stony Island. Dorchester 30.

4 RM. SUN PARLOR APT.

First floor; all rms. outside light; I. C. trans.; immediate possession; decorating just completed. 7000 Merrill-av. $80. Midway 1222.

TO RENT—HIGH GRADE APARTMENT.
4732 Ellis-av., 8 rms., 3 baths, sun parlor, sleeping porch, $225.
CLIFTON K. LAUREN & CO.,
22 W. Monroe-st.

IMMEDIATE POSSESSION.

1047 E. 42d-pl., 2d—To Rent—6 rms., $75.
5109 University-av., 1st floor, $65.
BEAK & CO., 196 N. Clark. Franklin 3210.

TO RENT—7013 CLYDE-AV.—MOST ATtractive apartment in South Shore Country district; 6 rooms, 2 baths, sun parlor, and screened-in sleeping porch; decorated throughout. DESMOND, Dorchester 5423.

TO RENT—945 E. MARQUETTE-RD.; FIVE rooms, front porch; $80.
5335 Woodlawn; 7 rm., sun par.; $125.
SCHEK & CO., Oakland 905.

404 E. 47th-st. Oakland 905.

TO RENT—1368 AND 1374 E. 55TH-ST., 2D, 2-3 rms., $22.50 and $42.50. Steam ht., elec. lt. Now. HOFFMAN & BECKER, 360 E. 51st-st. Drexel 700.

TO RENT—1557 E. 61ST-ST., NEAR STONY Island—7 rooms; May 1st.
BYRON M. HOPKINS & SONS,
1402 E. 63d-st.

TO RENT—NEW HIGH GRADE 2 ROOM kitchenette apartments; rents $35 to $50. S. W. Cor. Vernon-av. and 109th-st. J. L. & L. F. HARRIS Central 8693.

TO RENT—6115 E. 64TH-ST., 6 RMS., $70. 6401 S. Park-av., 6 rooms, $80; modern; light; fine transportation.
WILLIAM H. FRANKENBURN, 110 S. Dearborn.

TO RENT—RM. NEW APARTMENTS; 2 sun parlor, sleeping porch and shower baths; with or without private garage. 6741 Glenwood.

TO RENT—6 RMS., HYDE PARK APARTment, 118 E. 40th-st. $62.50.
BECKER & POAGUE, Mr. Tully.
311 E. 47th-st. Oakland 167.

TO RENT—BEAU. 4 RM. APT., OVERLOOKing Washington park; mantle sideboard, mirror, vestibule; ready. G. W. COOK, 6006 Eberhart-av. H. P. 9279.

TO RENT—6 RM. MOD. APT., BEAUT. Chatham Pelgie; only $85 mo.; poss. May 1st. 7953 Hudson-av. Grattan, 7857 Cottage Grove, H. P. 705.

TO RENT — 5324 KIMBARK-AV., 1ST. 6 rooms, 2 baths, sun parlor, $110. Dorchester 9799.

TO RENT—3 RMS., MODERN, STM., $45. 6758 Wentworth-av. Open afternoon. GAY, 7057 Wentworth. Vine. 4642.

TO RENT—537 E. 46TH-PL., MODERN 4 room flat, 1st floor; 1 blk. car line, 3 blks. to L. Normal 6849.

TO RENT—6429 HARPER-AV., 8 RMS., modern; $100. See janitor or call Rand. 850.

TO RENT—5 RMS. POSS. MAY 1; $50. 5628 S. Peoria-st. THE CHICAGO REALTY CO., 127 N. Dearborn-st. State 7409.

TO RENT—6926 CREGIER-AV., 5 ROOMS, steam heat, sun parlor; price $90. C. J. KRAUSE, 111 W. Monroe-st.

TO RENT—TEL. REPUBLIC 1107; FLAT, 6 rooms, bath, steam heat; $65; s. w. cor. 54th-st. and Maryland-av.

TO RENT—6 FLAT BUILDINGS, 7 AND 8 rms.; So. Side; good hotel location. A. P. JOHNSON CO. 330 S. Dearborn.

TO RENT—FOR YOUNG COUPLE ONLY, 4 rm. flat; steam heat, electric light; $45. Stewart 5700.

TO RENT—6 LIGHT RMS., OPP. WASH. Pk.; tile kt., porches. 549 E. 60th-st.; $125.

TO RENT—5821 INDIANA, 7 ROOMS; steam heat, elec. light. Wentworth 1443.

TO RENT—S. E. COR. 61ST-PAULINA STS. 6 rms., bath, H. & L. ENGLESTEIN, 6005 S. Halsted-st.

TO RENT—BEAUTIFUL 5 RM. APT.; 2 porches; 6628 Greenwood-av.; $75; tenant will show. Phone TERRY, Columbus 6760.

TO RENT—FLATS—SOUTHWEST.

MARQUETTE MANOR.

S. Rockwell, 6218, 1st. To Rent—6 rms., sun lv., st. ht., garage avail. Poss. May 1; $75. Prospect 6774.

TO RENT—904 W. 85TH-ST., 1ST APT., 5 rooms, steam ht., modern bldg., beautifully decorated, $40. Apply Jr. Coates on premises.

TO RENT—NEW 5 R. FLAT, STM. HT., SUN parlor; June 1. Prospect 8668.

TO RENT—GARFIELD-BLVD. AND BISHOP-st., 6 rm. apt., modern. See jan.

TO RENT—MOD. 5 L. R. 2 FL.; H. W. H.; adults only; $65. 3124 W. 55th-st.

TO RENT—FLATS—NORTH.

TO RENT—FOUR ROOM APARTMENT AT 5440 Montrose-av. Long-av. $60 per month. See HENNESSEY in building, 1st flat, 4408 Long-av.

TO RENT—HIGH GRADE 4 RM. FLAT, N. W. cor. of Winthrop and Loyola; strictly modern; open for inspection; price $95. Phone Rand. 5148 noon hour.

TO RENT—HIGH CLASS LARGE 4 RM. apt. with solarium; best location Rogers Park; near L; $80. GOEHNER, 7710 N.

TO RENT—FLATS—WEST.

F. A. HILL & CO.

Strictly modern apartments with large sun room; choice location; opposite small park; 1 block from steam cars and "L"; best of service.

3 rooms, $72.50.
4 rooms, $85.00.
Corner Elmwood and Lake-st., Oak Park.
F. A. HILL & CO.,
5538 West Lake-st. Austin 131. Oak Park 133.

TO RENT—POSSESSION MAY 1ST—
Park-av., 2d, 5 rms., $62.50.
Park-av., 1st, 5 rms., $62.50.
Wood-st., 1st, 5 rms., $52.50.
Ashland-blvd., 3d, 7 rms., $72.50.
BAIRD & WARNER,
10 So. La Salle-st. Central 8300.

TO RENT—3 R. APT. WITH 2 IN-A-DOOR beds, $75; also 4 R. and lge. S. P. contain-$90; everything the highest grade. Austin 3434 or call today up to 9 p. m. West End-av., Apt. 2. Available only to tenants.

TO RENT—WATSON APTS. COR. JACKSON-Central Pk.-blvds.; finest bldg. and loc. on Central Pk.-blvd.; golf links; by June 1 is beau. 6 rm., 2 bedrms., extra lge. clos. etc.; rent $120; poss. May 1st; Owner on prem. Kedzie 3170.

TO RENT—3 ROOM MODERN APARTMENT. 1621 Warren-av. Pleasant sunny rooms, fine condition. Price $75.
BRETT & LENHAM,
15 N. Ashland-blvd.

TO RENT—6 RM. SUN PARLOR SLEEPING porch, bookcase and French doors; light and airy; stm. ht.; new 2 apt. 3320 W. Fulton-st., nr. Garfield Pk.; adults preferred.

TO RENT—LAMBERT TREE SUBDIVISION, large and sun parlor, steam heat, hot water, modern, shower and vacuum, $90; 1st, poss. May 1. Call Garfield 2340.

TO RENT—BEAUTIFUL 4 ROOMS, OAK floors, Harvey-av. and Pleasant-st.; See janitor in bldg.

TO RENT—IN THE BEAUTIFUL COLONIAL bldg. cor. of Hamlin and Gladys-ave., opp. Park, fir. golf links, 6 rm. apt., $120. Apply janitor, 3812 Gladys-av. Garfield 2340.

TO RENT—5 ROOM STEAM HEAT APART. Possession May 1. 3345 Fulton-st., 1 block of Garfield Park. HENRY TAFT & CO., 64 W. Adams-st. State 4389.

TO RENT—1236-44 W. CONGRESS-ST. 3-room 7 rm. steam heated apts.; immediate possession; $50. H. O. STONE & CO., 111 W. Washington-st.

TO RENT—JACKSON-BLVD., NEAR KEDZIE, 3 rooms, bath, steam, h. w., partly furnished, to responsible, no children; rent $29. Tribune.

TO RENT—MODERN 4 RM. FLAT, STEAM, hot water, elec., tile bath, $55 mo.; $60 if Gentiles. Janitor, 2700 Flournoy-st.

TO RENT—AUSTIN, BEAUT. MOD. 6 RM. flat, hot water ht.; no more than 4 adults; gentiles; adults; near Garfield Pk.; $90. Inquire 1st apt. 5416 Ashland-blvd., 3d, 7 rms., $72.50.

TO RENT—7 RMS. AND SUN PARLOR, beautifully furn., grand piano, oriental rugs, throughout, 1 blk. bathing beach, 2 blks. to golf links. Call Oakland 4583.

TO RENT—BEAUTIFUL 3 R. FLAT. COMpletely furnished, facing park. 7124 Lowe-av. Telephone 1544.

TO RENT 4548 INDIANA, 2 RM. SUITES, incl. el. ht. and gas, $38 to $42.50. See Mrs. Jan. 4546, or call State 4547.

TO RENT—4 LARGE ROOMS BEAU. FUR.; reasonable; dmos. rel. young married couple. 5440 Calumet-av. 1st apt.

TO RENT—3400 WOODLAWN, 1ST APT., cor. 6 rm., Hyde Pk., nr. univ.; screened f. p.; May 1 to Oct. 1; $125. Hyde Pk. 8118.

TO RENT—3755 GRAND-BLVD., 3D, 4 RM. apt., 2 porches, attract. furn.; piano; Oct. lease. Douglas 3341 or janitor.

TO RENT — MOST ATTRAC. 5 OUTSIDE rms. and porch; 5 months; very reasonable. 5417 Drexel. Midway 3213.

TO RENT—8 RM. APT. 2 BATHS; 4145 Drexel-blvd. Apply ROSS & CO., 844 Railway Exchange. Wabash 10624.

TO RENT—MOD. 4 RM. FURN. APT. CONV. to el. and surf. 122 E. 55th-st., nr. Michigan. Drexel 6235.

TO RENT—CORNELL-AV. 5513; 6 ROOM apt., to adults; no children; good trans.; rooms: reasonable. 711 Washington-blvd.

TO RENT—5 ROOMS, SUN P., $85. PHONE Seeley 7420.

TO RENT—FURNISHED FLATS.

South Side.

TO RENT—ATTRACTIVELY FUR. TWO sun parlor apt., Hyde Park-blvd. and Park. For appoint. call Oakland 6813.

TO RENT—FURN. 6 RM. 2D APT., 5334 Kimbark-av.; rent $150 with garage $200. Apply janitor or Jos. Borchek, 4245 Lake-av.

TO RENT—FURNISHED MOD. 7 RM. STM. ht. flat, fronting park, $100. 6732 Lowe-av. Englewood 3641. Phone Kedzie 196.

TO RENT—4 RM. APT. H. W. H. Phone Kedzie 5065.

TO RENT—BEAUTIFUL LARGE 6 RM. flat, steam heat, elec. lights, 2 baths, sun parlor. Rav. 1462.

TO RENT—SUN PARLOR APT. 6 RMS. 4937 W. Sawyer-av. Phone Albany 2653.

TO RENT—SUN PARLOR APT. 6 RMS. North and Ashland-av. Phone Humboldt 2600.

TO RENT—4 RM. APT. IMMEDIATE POSsession. 4407 N. Kedzie-av.

TO RENT—4 RM. APT. NEWLY FURN. BY decorator; $110; best loc.; opp. park. Ph. Midway 2413.

TO RENT—6 RMS. 3D APT. STM. HT. 1st apt. 4923 N. Albany-av.

TO RENT—FLATS—SUBURBAN.

Evanston Apartments.

92 Reba-pl., 4 rooms, $80.
93 Elmwood-av., 5 rooms, $100.
Judson-av., 7 rooms, $105.
QUINLAN & TYSON,
Davis-st., Evanston. Ph. Rog. Pk. 2617.

5 REST—FINEST 6 ROOM APARTMENT.

821 WASHINGTON-BLVD., OAK PARK.

CORNER 1st apt. of 6 rooms; elegant LARGE BEDROOMS with a WONDERFUL SUN PARLOR; extra. See janitor.

TO RENT—FURNISHED FLATS.

South Side.

KENWOOD.

3990 Ellis-av., 1st, 4 rms. and sun parlor, cor. sun light all rms.; handsomely and completely furnished every respect; poss'n, at once. Jan. in bsmt. will show. $125.00.

3980 Ellis-av., 1st, E., 3 rms. and sun parlor; 2 in-a-door beds; completely furnished; poss'n May 1; Jan., 3972, will show. $100.

4500 Lake Park-av., 2nd, 4 rms. and sun parlor; completely furnished; poss'n, May 1st. Occupant will show. $110.
SCHENDORF & BOENICKE,
953 E. 47th-st. Kenwood 1610.

HYDE PARK AND KENWOOD.

FURNISHED APARTMENTS FOR THE SUMMER MONTHS, 3 to 12 rooms, $85 to $300.

JOHN A. CARROLL & BRO.,
1533 E. 53d-st. H. P. 440.

Biltmore Apt. Hotel

NEW FIREPROOF MARSHALL FIELD FURNISHED kitchenette apts. Maid, elec. gas, linens, laundry, window washing, elevator, etc., included. 15 min. to Loop. Call W. L. and C. EXP. TO LOOP.
4160 DREXEL-BLVD.
RENTALS $62.50 to $140. Reservations now.

TO RENT—MOD. 4 RM. APT., comp. furnished, including In-a-Door bed, player piano, and vacuum. Refs. req. Call Drexel 3315.

Jackson Arms Apt. Hotel.

1552 E. 63D-ST.
At the Gate of Jackson Park.
One and two room kitchenette apartments; complete hotel service; excellent transportation; reasonable rates. Phone Dorchester 8010.

DREXEL SQ. FURN. APTS.

3 and 4 r. apartments, complete for hskpg., including light and gas, shower bath; everything up to date; rents $85 to $150.
3 R. APT. WILL ACCOM. 4 PEOPLE.
4 RM. APT. WILL ACCOM. 5 PEOPLE.
810 Hyde Park-blvd. (E. 51st-st.). Kenw. 940.

TO RENT—FOR THE SUMMER: ENTIRE or part of spacious apartment near Chgo. Beach Hotel. Finely finished; cool; convenient to cafes and lake; want responsible family; poss. May 25. Sutter, 5056 Woodlawn.

TO RENT—7 RMS. AND SUN PARLOR, beautifully furn., grand piano, oriental rugs, throughout, 1 blk. bathing beach, 2 blks. to golf links. Call Oakland 4583.

DREXEL SQR. FURN. APTS.

We now have 2, 3, 4 room suites ready for immediate occupancy. Prices from $65 up.
810 Hyde Park-blvd. [E. 51st.] Kenwood 940.

TO RENT—4 ROOM APT., I. C. L.; MOD.; terrace, beautifully furnished throughout; cool, airy; sun parlor overlooking Jackson Pk. Golf links; new bldg.; new dec.; Victrola; adults only; refs. KULP, 6706 Ridgeland, 2d; TO RENT—IF YOU WANT A COMFORTable, clean, light, airy flat, for the summer months look at ours; 6 rms. inclosed porch, back yard; nr. U. of C. 5542 Kimbark-av., Dorchester 3726.

TO RENT—KENWOOD, 6 ROOMS, 2 BATHS, and sun parlor; detached exposure; must be responsible and appreciated; possession in June to Sept. 15; price $200 per month. Address K 523, Tribune.

TO RENT—HIGH CLASS FURN. APT. ON Midway, 2 blks. Jackson Park and L trains, 2 baths, sun p., piano, Vict., to responsible parties to Oct. 1st, at cost. 1525 E. 60th, 1st apt. Ph. Hyde Park 5200.

TO RENT FAMILY OF 3, HAVING 6 room apt., on 44th, near Grand-blvd., will share same with nice, quiet, couple or married cpl. with daughter. Address N 577, Tribune.

TO RENT—NEWLY FURNISHED FIVE RM. apt.; large, light rooms; two private porches; very convenient; $125. 5502 Drexel-av. Phone MR. LESLIE, Midway 820;

THE SHIRLEY APARTM'TS.

Fireproof, 2 room apts., completely furn., including linen, light, gas. 4164 Drexel-blvd.

TO RENT — COMPLETELY FURNISHED five room flat, South Shore district, for June, July, and August. Address N N 553, Tribune.

TO RENT—3 RM. COMFORTABLY FURnished flat, steam, elec.; May to Sept. lease; ex. trans.; reas. rent. Ph. Wentworth 3350.

TO RENT—LADY EMPLOYED DESIRES TO share 5 rm. furn. apt. with agreeable cple.; reas.; if conv. to look after 6½ year girl day; pr. 1, c. exp. Mid. 3348.

TO RENT—CORNELL, NEAR 54TH, 6 rooms, 2 baths, 2 sun parlors, detached exposure; magnificently furnished; long lease; $200. Apply 5627 1st Nat. Bank Bldg.

TO RENT—WILL SUBLET REASONABLE completely furnished 4 room flat for year or less; newly decorated; ex. transportation. Address M 2383, Tribune.

4 RMS. AND SUNROOM.

Well furn. flat, all outside rooms; piano; shower; in-a-door bed. Hyde Park 687.

TO RENT—3 RM. SUITE, COMPLETELY furn.; May to Oct.; to Gentile marr. cple.; 2 blks. from Wash. Pk.; bet. 50th and 58th-st. L. Phone Englewood 1251.

TO RENT—ELEGANTLY FURN. MODERN two room in high class apt.; choice location, 40th-st. near lake. RIDER, 4009 Ellis. Oakland 6973.

TO RENT — FURNISHED CORNER APT. 1635 E. 53d-st; sun parlor; 6 rooms, 2 baths; 2 blks. to lake and Chicago Beach hotel; $190. Ph. Dorchester 6547.

TO RENT—363 E. 55TH-PL., 2D APT. nicely furn., 4 rooms, piano. May 1 to Oct. 1; pr. $75; adults only. Call Sun. and Monday.

TO RENT—LADY WILL SHARE FURN. 9 rm. apt. with lady or man; cozy, or rent out 2 bedrms. 733 E. Marquette, cor. 51st-st. Phone Drexel 3095.

TO RENT—DREXEL-BLVD. AND 47TH; UNtil Sept. 1st; well furn. 6 rm. flat; $90; to responsible adults; references. Kenwood 2100.

TO RENT—4656 WOODLAWN-AV., 5 ROOMS for summer months; reasonable to resp. party; I. C. trans. Kenwood 5260.

TO RENT—BOSTON APARTMENT BLDG. 4 rm. apt., well furn., light, $60, inc. electric. 838 E. 55th-st.

TO RENT—WELL FURN. 2D APT., LGE. rms. gd. beds, piano, garage, fine transportation. 418 Englewood-av.

TO RENT—FURNISHED APT. MAY 1ST to Sept. 1st; 6 rooms; $65; ref.; des. location, porches. 440 W. 33d.

TO RENT—6750 MERRILL, 2D; 5 RMS.; conv. I. C. and surf.; furn., $115; unfurn., $90 to Oct. 1. Midway 5244.

TO RENT — WELL FURNISHED 5 ROOM flat for period of 6 months; reasonable. For particulars call Dorchester 5709, 1st apt.

TO RENT—4338 MICH.-BLVD., 2D; BEAU. flat, 5 rm., liv., bed rm., kit., pri. bath, pri. porch; mar. couple employed; ref.

TO RENT—4328 OAKENWALD-AV., NR. lake, 1, 2, 3, 4 rms., mod., new baths, sun parlors; I. C. surf.

TO RENT—856 E. 40TH-ST., NR. DREXEL-beau. furn. lt. 3 rm. apt., 2 in-a-door beds, sun parlor, suit 2 mar. couple.

TO RENT—BUS. GIRL WILL SHARE HER large sunny apt. with mar. couple or 1 or 2 girls; nr. I. C. and L. Drexel 2482.

TO RENT—BEAUTIFUL 3 R. FLAT, COMpletely furnished, facing park. 7124 Lowe-av. Telephone 1544.

TO RENT 4548 INDIANA, 2 RM. SUITES, incl. el. lt. and gas, $38 to $42.50. See Mrs. Jan. 4546, or call State 4547.

TO RENT—4 LARGE ROOMS BEAU. FUR.; reasonable; dmos. rel. young married couple. 5440 Calumet-av. 1st apt.

TO RENT—3400 WOODLAWN, 1ST APT., cor. 6 rm., Hyde Pk., nr. univ.; screened f. p.; May 1 to Oct. 1; $125. Hyde Pk. 8118.

TO RENT—3755 GRAND-BLVD., 3D, 4 RM. apt., 2 porches, attract. furn.; piano; Oct. lease. Douglas 3341 or janitor.

TO RENT — MOST ATTRAC. 5 OUTSIDE rms. and porch; 5 months; very reasonable. 5417 Drexel. Midway 3213.

TO RENT—8 RM. APT. 2 BATHS; 4145 Drexel-blvd. Apply ROSS & CO., 844 Railway Exchange. Wabash 10624.

TO RENT—MOD. 4 RM. FURN. APT. CONV. to el. and surf. 122 E. 55th-st., nr. Michigan. Drexel 6235.

TO RENT—CORNELL-AV. 5513; 6 ROOM apt., to adults; no children; good trans.; rooms: reasonable. 711 Washington-blvd.

TO RENT—5 ROOMS, SUN P., $85. PHONE Seeley 7420.

TO RENT—FURNISHED FLATS.

South Side.

TO RENT—ATTRACTIVELY FUR. TWO sun parlor apt., Hyde Park-blvd. and Park. For appoint. call Oakland 6813.

TO RENT—FURN. 6 RM. 2D APT., 5334 Kimbark-av.; rent $150 with garage $200. Apply janitor or Jos. Borchek, 4245 Lake-av.

TO RENT—FURNISHED MOD. 7 RM. STM. ht. flat, fronting park, $100. 6732 Lowe-av. Englewood 3641. Phone Kedzie 196.

TO RENT — WELL FURN. FLAT; LIV. room, bedroom, kitchen, bath, or rugs; dress. break. rms.; kitch. and surf.; fine loc. Mid. 7330; mals. fam.; I. C. and surf.; fine loc. Mid. 7330.

TO RENT—5 RM. FURN. FLAT; PRIV. home; extra fine; $110 a mo.; adults only. 4510 Grand-blvd.

TO RENT—VERY DESIRABLE 5 RM. MOD. apt., well furn.; 2 blks. Bryn Mawr P. C. sta.; May to Sept.; reas. Midway 3516.

TO RENT—KITCHEN, DINING ROOM, AND bedroom, corner apt.; adults. 6150 Rhodes-av., 1st. Call Normal 4096.

TO RENT—4058 GRAND-BLVD., 3 AND 4 room furnished apartments.

TO RENT—4 ROOM FURNISHED APT., AUburn Park, Stewart 8118.

TO RENT—3872 LAKE PARK—NICELY furn. 5 rm. flat; reas.

TO RENT — ROOMS; ORIENTAL RUGS; silver, linen; 3d apt., 3823 Lake Pk.-av.

TO RENT—4343 MICHIGAN-AV. 3D; well furn. 4 rm. apt. Midway 3227.

TO RENT—2 ROOM BATH, KIT. FURN. 4706 Kimbark Apt. 12. Oakland 7540.

TO RENT—WELL FURN. 4 RM. LT. APT. $75. H. P. 5906; $25 I. C. fare. Dorch. 3902.

TO RENT—VINCENNES-AV. 4832; 6 RMS. furn.; sun par. Kenwood 3230.

TO RENT—FURN. 7 RM. APT. 3841 LAKE Park-av. Oakland 2426.

TO RENT—FUR. APT., 4 R. & P., DR. B. sun parlor, suit 2 mar. couple.

TO RENT—BUS. GIRL WILL SHARE HER large sunny apt. with mar. couple or 1 or 2 girls; nr. I. C. and L. Drexel 2482.

TO RENT—BEAUTIFUL 3 R. FLAT, COMpletely furnished, facing park. 7124 Lowe-av. Telephone 1544.

TO RENT 4548 INDIANA, 2 RM. SUITES, incl. el. lt. and gas, $38 to $42.50. See Mrs. Jan. 4546, or call State 4547.

TO RENT—4 LARGE ROOMS BEAU. FUR.; reasonable; dmos. rel. young married couple. 5440 Calumet-av. 1st apt.

TO RENT—3400 WOODLAWN, 1ST APT., cor. 6 rm., Hyde Pk., nr. univ.; screened f. p.; May 1 to Oct. 1; $125. Hyde Pk. 8118.

TO RENT—3755 GRAND-BLVD., 3D, 4 RM. apt., 2 porches, attract. furn.; piano; Oct. lease. Douglas 3341 or janitor.

TO RENT — MOST ATTRAC. 5 OUTSIDE rms. and porch; 5 months; very reasonable. 5417 Drexel. Midway 3213.

TO RENT—8 RM. APT. 2 BATHS; 4145 Drexel-blvd. Apply ROSS & CO., 844 Railway Exchange. Wabash 10624.

TO RENT—MOD. 4 RM. FURN. APT. CONV. to el. and surf. 122 E. 55th-st., nr. Michigan. Drexel 6235.

TO RENT—CORNELL-AV. 5513; 6 ROOM apt., to adults; no children; good trans.; rooms: reasonable. 711 Washington-blvd.

TO RENT—5 ROOMS, SUN P., $85. PHONE Seeley 7420.

TO RENT—FURNISHED FLATS.

South Side.

BEAU. FURN. 4 RMS. AND sun parl.; all outside rms.; linen, silver, Vict., vacuum; long lease to des. party; $100. Ph. Hyde Park 8192.

SOUTH SHORE.

6 rooms, 2 baths, 6932 Jeffery-av. $250
5 rooms, 1½ bths., 1. C. sta., Greenwood to South Shore Club..... 125
5 rooms, sun parlor, sleeping porch, overlooking park..... 115
GEO. C. BOUR & CO.,
71st and Jeffery-av. Mid. 877.

TO RENT—MAY-OCT., OR 1 YR.—6 R., 2 bath apt., s. and w. exp.; all outside rms.; furn. for own family; linen, silver, mahog. furn., oriental rugs, talk. mach., int. library; Woodlawn, near 4. 47th surf.; gar. near; newly decorated. Attractive price to right people. Tel. Drexel 4533 or Wab. 1162, or write G. W. CATE, McCormick Bldg., city.

NEWLY FURN. 4 RM., S. P., all elect. appliances; Victrola, May to Sept.; $80; excell. trans. Midway 7310.

TO RENT—OVERLOOKING 2 BLVDS. AND the lake; completely furn. 5 room apts., gas and light incl.; $72.50; surface and "L" and C. cars. See elevator man, 704 Oakley-av. Monroe 6025.
CHANDLER, HILDRETH & CO.,
56 W. Washington-st. Central 5151.

TO RENT—VERY CHOICE FURNISHED 7 room apt., overlooking Jackson Park in Woodlawn; convenient to university, Hyde Park High school, I. C. R. R., elevated, and all cars; rent $150. Call 5 to 6 p. m. Sat. Bell. mo. CHAS. A. STANDISH, 35 N. Dearborn.

TO RENT — MARR. CPLE. WILL SHARE very desir. 5 rm. outside flat on E. Marquette-rd.; 1 blk. to Jackson Pk. "L," 67th-st, and I. C. exp.; with mar. cple.; everything furn.; $70 month. May 1 to Oct. 1. Midway 8501.

TO RENT—MOD., COMPLETELY FURN. 3 outside rms., sun parlor; fine view from rear porch; high grade; newly decorated; 3d fl.; Jackson Pk. "L" surf. conv. C. cars; mos.; $150; refs. required. 6357 Greenwood. Hyde Park 1163.

TO RENT—FURNISHED APT. AT LESS than present rental to reliable party, rather than close apt. 4 summer months; Woodlawn and 51st; 8 rooms, 3 baths; sun par. and s. p. Phone Kenwood 338. Write 403 Rookery Bldg.

TO RENT—FROM JUNE 10TH TO SEPT. 1st, four rooms and bath, attractively furnished and located; excellent transportation; two blocks from lake; modern in every respect; references required. Preston McGrain, 5331 Cornell-av. Midway 5774.

TO RENTCOZY FURN. 4 RM. 2D APT.; large sunny liv. rm.; piano; bath; stm. ht. h. w. ht., pk., sun., L. & I. C. trans.; 20 min. to loop; refs.; reas. 6543 Woodlawn. Phone Midway 6201.

TO RENT FOUR ROOMS TO SUBLET; elegantly furnished, everything new; young couple preferred, no children; business calls owner from city, May from noon to 4 afternoon. R. C. CRAWFORD, 1755 W. 66th-st.

TO RENT—7 ROOM APT., 2 BATHS, SLEEPing porch, overlooking Jackson Park and Victoria, oriental rugs, linen, silver; 2 blks. from lake and Jackson Park. May 1 to Oct. 1; phone Midway 2600. 1461 E. 53d-st. Rand. 3883.

TO RENT—4 RM. APT.; NICELY FURN.; 2 blks. from lake; 2 in-a-door beds; adults only; refs. exch.; July 1 to Sept. 15; $150 mo. Ph. Hyde Park 7300.

TO RENT—ELEGANT FURN. 6 ROOM APT. SUN PARLOR; SLEEPING PORCH; PIANO. GRAND PIANO. 5226 INGLESIDE-AV. PH HYDE PARK 1497.

TO RENT—5526 BLACKSTONE-AV. 3D, 7 rms., beaut. furn., sun porch; 2 baths. May 1 to Oct. 1; rent mod. Phone Dorchester 5994.

5202 DORCHESTER-AV.

Completely furn., 3d apt., 6 rooms, 2 baths, sun par.; May 1st-Sept. 26. Dor. 438.

TO RENT—WILL RENT MY ATTRACTIVE ly furn. 4 rm. apt. for summer mo., ideal loc., Jackson Park; bathing beach; I. C., L. surf. 1358 E. 64th-st. 1st apt.

TO RENT — 5 RM., COR., SUN PARLOR apt., beaut. furn., baby grand piano; ½ blk. Washington Pk.; 2 baths; finest location; reas., May to Oct. Kenwood 6625.

TO RENT—ELEGANT FURNISHED 6 ROOM third floor apt. in South Shore district; immediately; rent $125. Call Sunday. Phone Went. 2718.

TO RENT—BEAUTIFUL 5 ROOMS, $100, for 10 people only; 1 bedroom; large sun room; I. C. and "L." Ph. Midway 2741. 6341 Kimbark-av.

TO RENT—HYDE PARK-BLVD., 1 BLK. TO lake and Jackson Pk.; furn. apt., 6 rms., 2 baths, sun rm. and porch; June 1 to Oct. 1; $150 mo. Dorchester 5110.

TO RENT—REFINED MARRIED COUPLE will share beautifully furnished high grade apt., sun room, overlooking Jackson Park; refs. exchd. 6 months. 5206 DENCER.

TO RENT—5 ROOM FURNISHED APARTment for months of May and June; convenient to Midway, Jackson and Jackson Park. Telephone Midway 2400.

TO RENT—ATTRAC. COMPLETELY FURN. 2 rm. mod. kitchnt. apt.; wall bed; cor. loc.; $45. Tel. 740 E. 40th-st., Apt. 2. Kenwood 4860.

TO RENT—HANDSOMELY FURNISHED 6 rm. 2d fl. apt.; no peaches, 1 in-a-door bed; cor. location; May 1. Apply How. 5336 Woodlawn-av. H. P. 5079.

TO RENT—S. E. COR. 40TH-ST. AND ELLIS-av.; high class 6 rm. apt.; completely furnished. Phone Kenwood 1441.

TO RENT—1431 E. MARQUETTE RD., ARtistic 5 rms., nr. L., C. H. Hyde Park 4546.

TO RENT—UNIVERSITY 6332, 2D APT.—Furn. 4 rm. apt., priv. bath.

TO RENT—4324 BERKELEY-AV. 3 AND 4 rm. modern furn. apts. Oakland 1733.

TO RENT—DESIRABLE ATTRAC. MOD., FURN. apt.; best trans. and loc. Midway 4953.

TO RENT—ALL OR PT. OF MOD. WELL furn. 6 rm. apt.; reas. Central 1220.

TO RENT—6 RM. APT. 2D FL. OF MOD. well furn. home; $60. Phone Midway 5913.

TO RENT—4130 DORCHESTER-AV. 3 AND 4 rm. modern furn. apt. Oak. 1733.

TO RENT—WILL SHARE DESIRABLE Woodlawn apt.; reas. Ph. Wentworth 1047.

TO RENT—6067 WOODLAWN. 3D—6 RMS. 2 baths, frt. and rear porches; May 1 to Sept. Mid. 5330.

TO RENT—4450 E. 37TH-ST.; 5 RM. FURN. flat; also 3 rm.; 1 furn. rm.; nr. trans.; very desirable; very reas. Douglas 6326.

TO RENT—WILL SHARE APT. WITH MIDdle aged married couple; references. Normal 8462.

TO RENT—NICELY FURN. 4 RM. APT.; sun parlor; 1 block from lake, South Shore district; May to Oct.; reference. 6544 Stony Island-av.; phone Midway 6627.

TO RENT—ELEGANTLY FURN. 4 RM. APT. sun parlor; 1 block from lake. South Shore district; May to October. Reference required. 5470 Hyde Park-blvd. 2d apt. Ph. Hyde Park 2090.

DREXEL SQR. FURN. APTS.

We now have 2, 3, 4 room suites ready for immediate occupancy. Prices from $65 up.
810 Hyde Park-blvd. [E. 51st.] Kenwood 940.

TO RENT—4 ROOM APT., I. C. L.; MOD.; terrace, beautifully furnished throughout; cool, airy; sun parlor overlooking Jackson Pk. Golf links; new bldg.; new dec.; Victrola; adults only; refs. KULP, 6706 Ridgeland, 2d; TO RENT—IF YOU WANT A COMFORTable, clean, light, airy flat, for the summer months look at ours; 6 rms. inclosed porch, back yard; nr. U. of C. 5542 Kimbark-av., Dorchester 3726.

TO RENT—KENWOOD, 6 ROOMS, 2 BATHS, and sun parlor; detached exposure; must be responsible and appreciated; possession in June to Sept. 15; price $200 per month. Address K 523, Tribune.

TO RENT—HIGH CLASS FURN. APT. ON Midway, 2 blks. Jackson Park and L trains, 2 baths, sun p., piano, Vict., to responsible parties to Oct. 1st, at cost. 1525 E. 60th, 1st apt. Ph. Hyde Park 5200.

TO RENT FAMILY OF 3, HAVING 6 room apt., on 44th, near Grand-blvd., will share same with nice, quiet, couple or married cpl. with daughter. Address N 577, Tribune.

TO RENT—NEWLY FURNISHED FIVE RM. apt.; large, light rooms; two private porches; very convenient; $125. 5502 Drexel-av. Phone MR. LESLIE, Midway 820;

THE SHIRLEY APARTM'TS.

Fireproof, 2 room apts., completely furn., including linen, light, gas. 4164 Drexel-blvd.

TO RENT — COMPLETELY FURNISHED five room flat, South Shore district, for June, July, and August. Address N N 553, Tribune.

TO RENT—3 RM. COMFORTABLY FURnished flat, steam, elec.; May to Sept. lease; ex. trans.; reas. rent. Ph. Wentworth 3350.

TO RENT—LADY EMPLOYED DESIRES TO share 5 rm. furn. apt. with agreeable cple.; reas.; if conv. to look after 6½ year girl day; pr. 1, c. exp. Mid. 3348.

TO RENT—CORNELL, NEAR 54TH, 6 rooms, 2 baths, 2 sun parlors, detached exposure; magnificently furnished; long lease; $200. Apply 5627 1st Nat. Bank Bldg.

TO RENT—WILL SUBLET REASONABLE completely furnished 4 room flat for year or less; newly decorated; ex. transportation. Address M 2383, Tribune.

4 RMS. AND SUNROOM.

Well furn. flat, all outside rooms; piano; shower; in-a-door bed. Hyde Park 687.

TO RENT—3 RM. SUITE, COMPLETELY furn.; May to Oct.; to Gentile marr. cple.; 2 blks. from Wash. Pk.; bet. 50th and 58th-st. L. Phone Englewood 1251.

TO RENT—ELEGANTLY FURN. MODERN two room in high class apt.; choice location, 40th-st. near lake. RIDER, 4009 Ellis. Oakland 6973.

TO RENT — FURNISHED CORNER APT. 1635 E. 53d-st; sun parlor; 6 rooms, 2 baths; 2 blks. to lake and Chicago Beach hotel; $190. Ph. Dorchester 6547.

TO RENT—363 E. 55TH-PL., 2D APT. nicely furn., 4 rooms, piano. May 1 to Oct. 1; pr. $75; adults only. Call Sun. and Monday.

TO RENT—LADY WILL SHARE FURN. 9 rm. apt. with lady or man; cozy, or rent out 2 bedrms. 733 E. Marquette, cor. 51st-st. Phone Drexel 3095.

TO RENT—DREXEL-BLVD. AND 47TH; UNtil Sept. 1st; well furn. 6 rm. flat; $90; to responsible adults; references. Kenwood 2100.

TO RENT—4656 WOODLAWN-AV., 5 ROOMS for summer months; reasonable to resp. party; I. C. trans. Kenwood 5260.

TO RENT—BOSTON APARTMENT BLDG. 4 rm. apt., well furn., light, $60, inc. electric. 838 E. 55th-st.

TO RENT—WELL FURN. 2D APT., LGE. rms. gd. beds, piano, garage, fine transportation. 418 Englewood-av.

TO RENT—FURNISHED APT. MAY 1ST to Sept. 1st; 6 rooms; $65; ref.; des. location, porches. 440 W. 33d.

TO RENT—6750 MERRILL, 2D; 5 RMS.; conv. I. C. and surf.; furn., $115; unfurn., $90 to Oct. 1. Midway 5244.

TO RENT — WELL FURNISHED 5 ROOM flat for period of 6 months; reasonable. For particulars call Dorchester 5709, 1st apt.

TO RENT—4338 MICH.-BLVD., 2D; BEAU. flat, 5 rm., liv., bed rm., kit., pri. bath, pri. porch; mar. couple employed; ref.

TO RENT—4328 OAKENWALD-AV., NR. lake, 1, 2, 3, 4 rms., mod., new baths, sun parlors; I. C. surf.

TO RENT—856 E. 40TH-ST., NR. DREXEL-beau. furn. lt. 3 rm. apt., 2 in-a-door beds, sun parlor, suit 2 mar. couple.

TO RENT—BUS. GIRL WILL SHARE HER large sunny apt. with mar. couple or 1 or 2 girls; nr. I. C. and L. Drexel 2482.

TO RENT—BEAUTIFUL 3 R. FLAT, COMpletely furnished, facing park. 7124 Lowe-av. Telephone 1544.

TO RENT 4548 INDIANA, 2 RM. SUITES, incl. el. lt. and gas, $38 to $42.50. See Mrs. Jan. 4546, or call State 4547.

TO RENT—4 LARGE ROOMS BEAU. FUR.; reasonable; dmos. rel. young married couple. 5440 Calumet-av. 1st apt.

TO RENT—3400 WOODLAWN, 1ST APT., cor. 6 rm., Hyde Pk., nr. univ.; screened f. p.; May 1 to Oct. 1; $125. Hyde Pk. 8118.

TO RENT—3755 GRAND-BLVD., 3D, 4 RM. apt., 2 porches, attract. furn.; piano; Oct. lease. Douglas 3341 or janitor.

TO RENT — MOST ATTRAC. 5 OUTSIDE rms. and porch; 5 months; very reasonable. 5417 Drexel. Midway 3213.

TO RENT—8 RM. APT. 2 BATHS; 4145 Drexel-blvd. Apply ROSS & CO., 844 Railway Exchange. Wabash 10624.

TO RENT—MOD. 4 RM. FURN. APT. CONV. to el. and surf. 122 E. 55th-st., nr. Michigan. Drexel 6235.

TO RENT—CORNELL-AV. 5513; 6 ROOM apt., to adults; no children; good trans.; rooms: reasonable. 711 Washington-blvd.

TO RENT—5 ROOMS, SUN P., $85. PHONE Seeley 7420.

TO RENT—FURNISHED FLATS.

South Side.

TO RENT—5302-06 WOODLAWN-AV. 4 AND 4 ROOMS AND SUN PARLOR. 15-a-door bed, vacuum cleaning, etc. Completely and beautifully furnished. Convenient to L, express trains. Phone Midway 3546. Janitor in bldg. HOWARD BROS. & CO., 1458 E. 53d-st.

UNUSUALLY WELL FURNISHED

3 rm. kitchenette apt., $115 per mo. 853½ Gait-av. Call between 11 and 6. Phone Sunnyside 6773.

TO RENT—JUNE 15 TO SEPT. 15—NICEly furn. 7 rm. sunny apt.; everything complete; newly dec., facing lake, porch, yard. Victrola, sew. mach., vac.; near 53d I. C.; $125 month or $100 month if owner retains 1 small rm. Kenwood 3576.

TO RENT—LONG OR SHORT TERMS; 6 rms.; mod. apt.; 2 baths, sleeping porch, sun parlor; beau. furn.; Turkish rugs, silver, linen; $225 apt. for $160 if owner may retain rm. Dorchester 6854.

TO RENT—CHARMINGLY FURN. APT. May 15-Oct. 1; 7 rms.; grand piano; 1 bath; back porch; beaut. outlook; University of Chicago dist.; excel. trans.; $150, or will reserve 2 rms., $100; ref. req. Ph. Midway 7087.

TO RENT—FOR SEVERAL MONTHS, IN high class apartment building, 4155 Vincennes-av., 3 large outside rooms, bath and kitchenette; overlooking Grant Park; very cool and exceptionally cool. Address S 343, Tribune.

TO RENT—COMPLETELY FURN. 5 RM. apts., sun parlor; screened in rear porch; all outside rms.; 6 months, $306 mo. CHAS. A. STANDISH, 35 N. Dearborn.

TO RENT — MARR. CPLE. WILL SHARE very desir. 5 rm. outside flat on E. Marquette-rd.; 1 blk. to Jackson Pk. "L," 67th-st, and I. C. exp.; with mar. cple.; everything furn.; $70 month. May 1 to Oct. 1. Midway 8501.

TO RENT—MOD., COMPLETELY FURN. 3 outside rms., sun parlor; fine view from rear porch; high grade; newly decorated; 3d fl.; Jackson Pk. "L" surf. conv. C. cars; mos.; $150; refs. required. 6357 Greenwood. Hyde Park 1163.

TO RENT—FURNISHED APT. AT LESS than present rental to reliable party, rather than close apt. 4 summer months; Woodlawn and 51st; 8 rooms, 3 baths; sun par. and s. p. Phone Kenwood 338. Write 403 Rookery Bldg.

TO RENT—FROM JUNE 10TH TO SEPT. 1st, four rooms and bath, attractively furnished and located; excellent transportation; two blocks from lake; modern in every respect; references required. Preston McGrain, 5331 Cornell-av. Midway 5774.

TO RENTCOZY FURN. 4 RM. 2D APT.; large sunny liv. rm.; piano; bath; stm. ht. h. w. ht., pk., sun., L. & I. C. trans.; 20 min. to loop; refs.; reas. 6543 Woodlawn. Phone Midway 6201.

TO RENT FOUR ROOMS TO SUBLET; elegantly furnished, everything new; young couple preferred, no children; business calls owner from city, May from noon to 4 afternoon. R. C. CRAWFORD, 1755 W. 66th-st.

TO RENT—7 ROOM APT., 2 BATHS, SLEEPing porch, overlooking Jackson Park and Victoria, oriental rugs, linen, silver; 2 blks. from lake and Jackson Park. May

TO RENT—STORES—NORTH.

HABERDASHER.

CAN DO A $100,000 BUSINESS IN
SHERIDAN PLAZA HOTEL.
SHERIDAN-RD. AND WILSON-AV.
Shop adjoins entrance to lobby, with display window in entrance.
STAFFORD & TRANKLE,
10 S. La SALLE

TO RENT—ATTRACTIVE STORES IN NEW bldg., modern fronts; Sheridan-rd., between Leland and Lawrence, west side of street; available for occupancy Aug. 1st.

Argyle and Sheridan, n. w. cor., to be remodeled into stores; modern fronts will be installed; plans at our office.
WILLIS & FRANKENSTEIN, 110 S. Dearbn.

TO RENT — STORES, WILSON-AV. AND Sheridan-rd., suitable for any high class retail business.
H. O. STONE & CO. (Du Vall),
1029 Wilson-av. Edgewater 1700.

TO RENT—STORE, OFFICE AND BASE., about 4,500 sq. ft.; heavy floor load; frt. elev., steam ht. Part, 30 foot elev. 115 W. Grand-av., near N. Clark-st. Owners, tel. Graceland 7629.

TO RENT—STORE AND BASEMENT, S. W. corner of Michigan-av. and Ontario-st.
WILLOUGHBY & COMPANY,
Central 417. 7 W. Madison-st.

TO RENT—WILSON-AV. DIST., MAY 1ST, small store, for term of years; suitable for jewelry, tailor, millinery, delicatessen, etc. See MR. DIEHL, Main 1805.

TO RENT—PART OF GROCERY STORE; good loc. for hay, feed or bakery.
2308 Lincoln-av.

TO RENT—LIVE LOCATION; 18x70; STM. ht.; immed. poss.; $125.
Call Wood. 3266 N. CLARK.

TO RENT—STEAM HEATED STORE, LIVE location; near Belmont-av. Call Monday, 3129 N. Clark-st.

TO RENT—3332 LINCOLN-AV., ACROSS from Wiebold's, $175. Irving 1465.

TO RENT—STORES—NORTHWEST.

WILL BUILD TO SUIT.

S. E. corner Lawrence and Sawyer, 1 blk. w. of Kedzie; best bank, furniture, mercantile, and chain store site available in terminal district. Commission to brokers.
S. H. NEWMAN, 831, 11 S. La Salle st.

TO RENT—LARGE OR SMALL STORE IN Austin. Phone Albany 5063.

TO RENT—CORNER STORE, 4100 ARMitage-av. Call Monday 9 a. m. to 12 m.

TO RENT—STORES—WEST.

TO RENT—MACHINERY DISTRICT SPACE; 1,200 ft., with heat; imm. poss. 3,000 ft., sprkd.; heat; near blvd. 35x200; new bldg.; close loc. 26x150; fine location; heat.
ALEX FRIEND & CO.,
29 S. La Salle-st. Randolph 4916.

TO RENT—STORE, 3300 W. ROOSEVELT-rd., corner building, 25x100 with basmt., heart of the business district; possession May 1; residential location; very reasonable.
MARK LEVY & BROTHER, 140 S. Dearborn.

TO RENT — TRANSFER CORNER, N. E. cor. Colorado and Kedzie-aves.; suit. for drug store; long lease. H. F. MICHELS & CO., 30 N. Dearborn-st. Rand. 5822.

TO RENT—STEAM HEATED STORE, 3223 W. Lake st., near Kedzie-av.; excellent location for any retail business. Call Lawndale 3488.

TO RENT — 116 N. HALSTED-ST., NEAR Randolph, store, 16x65; reasonable rent. GEO. J. KAPPES, 3150 N. Clark-st.

TO RENT—COR. STORE, ROOSEVELT-RD. & long Kedzie. CORPES, Main 96.

TO RENT—OFFICES AND STUDIOS.
Downtown.

TO RENT—LARGE, LIGHT AND WELL ventilated private offices and desk room in loop, with telephone and janitor service. Convenient location, very reasonable. Possible Muncie, Randolph 944, after 9 a. m. Monday.

TO RENT—MOST DESIRABLE OFFICE IN Hearst Building; 1,000 square feet, corner office; 8 large windows; 5th floor; suitable for dentist or physician. Lease until April 30 1922. Call Room 516 Hearst Building or phone Main 3904.

TO RENT—1 ROOM IN A. B. A. BLDG.
117 N. Dearborn-st.
Offices containing 450 sq. ft. and upward. Poss. May 1.
CREMIN & O'CONNOR, Agents.
Randolph 3124. 105 N. Clark-st.

ARCADE BLDG.

616 S. Michigan, office of 440 sq. ft., overlooking lake. Apply office of Bldg., or your own broker.

STATE STREET OFFICE.

Fine location; big reduction in rent, as must move; 1,800 sq. ft., all light. Wabash 7561.

TO RENT — VERY DESIRABLE OFFICE space, immediate possession, about 900 sq. ft., completely furnished, including light and telephone; good location; very reasonable. On 2d floor, 206, 19 W. Jackson-blvd.

TO RENT—WILL SUBLET 4 RM. OFFICE and 3 rm. office, 4 yr. lease, 2d floor, Loop, sl. in 1st class bldg. on Monroe, between La Salle and Clark-sts. Address M H 389, Tribune.

STATE-ST. OFFICES.

2 very desirable offices, 400 and 160 sq. ft.; furnished with phone service if desired; reasonable. Wabash 7561.

TO RENT—800 SQ. FT., LA SALLE-ST. frontage; modern office bldg.; will divide; frontage; modern office bldg.; will divide to suit tenant. Association Bldg., 19 S. La Salle-st. Room 834.

CENTURY BUILDING.

Office to rent reasonable. Inquire Room 1302. Phone Wabash 8438.

TO RENT—ABOUT 500 FEET, SECOND floor, office space in high class down town building on Dearborn-st. near post office. Address P 226 Tribune.

TO RENT—PRIVATE OFFICE WITH SEParate entrance, completely mahogany furnished; tel. time, pos. $55. 615, 117 N. Dearborn.

TO RENT—SMALL SPACE FOR RETAIL shop or office purposes. Apply H. F. BENNETT, 812 Republic Bldg. Phone Wabash 5553.

TO RENT—FURNISHED OR UNFURnished, 1, 2 or 3 large private offices in handsome suite of law offices. Room 1809 City Hall Square Bldg.

TO RENT—FURNISHED PRIVATE OFFICE, also desk in reception room; stenographer, phone, light and heat; large vault. Room 401, 25 N. Dearborn-st.

TO RENT—DESK SPACE IN WELL AP-pointed office, where every convenience is furnished; good service rendered; use of vault, private phone if desired. Harrison 6753.

TO RENT—LIGHT AND ATTRACTIVELY furnished suite, including light, telephone and reception room service in modern loop building. Address P 376, Tribune.

TO RENT—STUDIO APARTMENT 3 LG. outside rms., dressing rooms and bath, walking distance loop, on N. Michigan-av. Reasonable. 933m

TO RENT — ONE PRIVATE OFFICE IN suite, 15th floor modern loop office bldg. Stenographic service optional. Phone State 4280.

TO RENT—2 PRIVATE OFFICES, LARGE reception room, large vault; poss. May 1st; $70 per month. 1587 Conway bldg.

TO RENT—168 NO. MICH., ROOM 1004, fine light private office in suite; no other tenants; 840.; ref. Col. 4118.

TO RENT — OFFICE SPACE, GRT. NOR. Bldg., 20 W. Jackson; rent includes steam, telephone, etc. Address T 183, Tribune.

TO RENT—$30. DESIRABLE FRONT rm., real est. and law office; loop; furn. or unfurn. Ref. Address T 188, Tribune.

TO RENT—2 ROOMS, 200 SQ. FT., 3D floor, $20. 153 No. La Salle. Ph. Franklin, 3927.

TO RENT—DESK, REASONABLE; PHONE and other service if well furn. 1312 Century Bldg., State and Adams.

TO RENT—WELL FURN. PRIVATE OFFICE, reasonable; phone and stenog. service. 1312 Century Bldg., State and Adams.

TO RENT—DESK SPACE IN HIGH CLASS office building in heart of loop, beginning May 1; ref. req. Address T 700, Tribune.

TO RENT—1,081 SQ. FT. DESIRABLE OFfice space; 4 light private offices; reasonable. Rm 435 Old Colony Bldg.

TO RENT—FINE PRIV. FRONT OFFICE, with use of rec. rm.; steno. and phone serv., $100 per mo. 814 Hearst Bldg. Main 4582.

TO RENT—PRIVATE OFFICE AND DESK space, 911 S. Dearborn-st. Ask for Mr. Rice. Phone Spaulding 1322.

TO RENT — HOUSES TO REMODEL FOR offices. Inquire of owner, 1922 Sheridan-rd.
OGDEN SHELDON & CO., 192 N. Clark-st.

TO RENT—SMALL ATTRACTIVE OFFICE, furnished, electric light, telephone service, etc. 449 Transportation Bldg. Harrison 6753.

TO RENT—SMALL PRIVATE STUDIO, USE of reception and store room. WRIGLEY BLDG., Harrison 1138.

TO RENT—SMALL OFFICE WITH STORE room space in rear. E. PETERSON, 177 N. State-st. Central 4248.

TO RENT—OFFICE OR DESK SPACE VERY reasonable; taking larger offices. Empyrean Radio 1107 Masonic Temple.

TO RENT—LIGHT OFFICE AND DESK space. Steneg. Ph., etc. 1105, 123 Madison.

TO RENT—ELEGANT WELL LOCATED 3 rms., single or en suite. Reasonable. Randolph 5487.

TO RENT—PHYSICIAN'S OFFICE, DESIRable; loop; hours 1-3; $40. Address T 148, Tribune.

TO RENT—DESK SPACE, HIGH CLASS OFfice, including telephone service. Room 1032 29 S. La Salle. Randolph 6171.

TO RENT—PRIV. OFFICE, DESK SPACE; stenog. if desired. Exch. Bldg.

TO RENT—DESIRABLE DESK SPACE, loop office, $15 mo. Central 1915.

TO RENT—MARQUETTE BLDG. PRIVATE office; phone, service R. 1301. Cent. 2945.

TO RENT—SMALL OFFICE, VERY DESIRable space. 30 N. Michigan. Room 409.

TO RENT—DESK SPACE OR ENTIRE OFfice, 1206-1208 S. La Salle-st.

TO RENT—FINE PRIVATE OFFICE, 701 Otis Bldg. Franklin 1235.

TO RENT—EXCL. DOCTOR'S OR DENtist's office, 1131 Stevens Bldg. Jackson 1138.

TO RENT—NICE LIGHT DESK SPACE IN real estate suite, 40 N. Dearborn. R. 508.; finished desk and space.

TO RENT—MARQUETTE BLDG., 1403, FURnished desk and space.

TO RENT—HIGH CLASS FURNISHED PRIvate office, 1201 Lytton Bldg. Pos.

TO RENT—OFFICES AND STUDIOS.
Downtown.

In Chicago Savings Bank Building

S. W. Cor. State and Madison
("THE WORLD'S BUSIEST CORNER.")

Excellent street corner space on top floor for photographic studio, with advertising frames at building entrance and also in the busiest lobby in the city. Rare chance for right party.

One room on jewelers' and watchmakers' floor, north light. Will divide if required.

One commercial room, 14th floor, and one architect's or artist's room on 15th floor. (Skylight and window light.)

One physician's room, State-st. corner. In good suite.

In Century Bldg.

S. W. Cor. State and Adams.

One room, 3 windows and vault, for commercial or professional use. See these rooms. Call or phone.

BUCK AND RAYNER,
7 W. MADISON-ST. 202 S. STATE-ST.
CENT. 6138. WABASH 3235.
OR YOUR OWN BROKER.

SUPERIOR OFFICES
IN NEW
O. C. L. BUILDING,
166 W. JACKSON-BLVD.

Opposite Insurance Exchange and Board of Trade; adjoining new Federal Reserve Bank Bldg. Apply Room 106, 181 W. Quincy-st. Tel. Harrison 1055.

ATTENTION,
No. Shore Commuters!

ATTRACTIVE OFFICE SPACE
at less than Loop rentals: units of 500 to 3,000 sq. ft.; strictly modern, fireproof bldg.; opp. N. W. R. R. Sta. Immediate occupancies.
ROSS & CO.,
Railway Exchange. Wabash 1052.

TO RENT—MODERN OFFICES AND STUdios, all light and airy; low rent; May 1st possession; in the
Athenaeum Bldg., 59 E. Van Buren-st.
Steinway Hall Bldg., 64 E. Van Buren-st.
Lyon & Healy Bldg., 64 E. Jackson-blvd.
See chief janitor in buildings, or call
WILLOUGHBY & CO.,
Central 417. 7 W. Madison-st.

DRY GOODS REPORTER
BUILDING,

S. E. cor. Market and Quincy-sts., entire daylight floor, or will divide into smaller spaces; well located for wearing apparel trade.
MILLENBERG & GUETTEL,
108 S. La Salle-st. Franklin 3229.

TO RENT—ELLSWORTH BLDG., 533-41 S. Dearborn-st., immediate possession; 1,000 sq. ft.; May 1st, 2,000 sq. ft., 450 sq. ft., 1,500 sq. ft., to high class tenants only. This space is offered at moderate rentals to client desiring a large space 3 pass. freight elev. E. SPENCER STURGES, Agent. Tel. Harrison 3470.

TO RENT—LIGHT AIRY OFFICES IN RAND McNally Bldg., 536 S. Clark, on 9th floor, facing 4 windows on Clark and 6 windows on Harrison. Absolutely best office proposition in Chicago at $45.00 per month for one hundred square feet. Call Room 981 or phone Wabash 8854.

NORTH AMERICAN BLDG.,
36 S. State-st. Cor. Monroe
Choice Office Space to Rent.
Central Realty Agency and Loan Co.
Room 1402. Rand. 6140.

TO RENT NORTHERN OFFICE BLDG
S. W. Cor. La Salle and Lake-sts.
2 cor. offices for May 1st poss. Particularly desirable for mfrs. agents., etc. Apply at office of bldg. or JOHN R. MAGILL & CO. 135 N. Dearborn-st. Central 7900.

TO RENT—BEAUTIFUL STUDIOS FOR artists and illustrators, from $30 to $75 a month each, including heat, janitor service and telephone service. Address M H 310, Tribune.

TO RENT—OFFICES 35 S. DEARBORN-ST. from May 1st; large and small offices; good service and light; one large space for architect, general offices, or Merchant Tailoring. Apply Room 204, 35 S. Dearborn-st. Phone Central 91.

TO RENT — 79 W. MONROE-ST., BLDG. Will arrange suite of offices, 4 rms. and bath, or 1st class bldg. on Monroe, between La Salle and Clark-sts. Address M H 389, Tribune.

STATE-ST. OFFICES.

TO RENT—300 SQ. FT., LA SALLE-ST. frontage; modern office bldg.; will divide; frontage; modern office bldg.; will divide to suit tenant. Association Bldg., 19 S. La Salle-st. Room 834.

TO RENT—1014 MICHIGAN-AV., COR. 11th-st., fine, light corner floor, 56x127, in modern fireproof bldg.; near L. and B. and S. elevators; steam heat; will divide; cheapest offices on Michigan-av.; open.

TO RENT—OFFICE IN LAWYER'S SUITE, 14x16, Title and Trust Bldg.; library and all facilities, except steno., which can be arranged with stenographer now in suite; $100 mo. Address O 530, Tribune.

ADAMS-FRANKLIN BLDG.

Will divide sales office or let desk space. Apply Room 620, 226 W. Adams-st.; wholesale dry goods district. HAAS & SON.

TO RENT — OFFICE ON 4TH FLOOR Mc-Cormick Bldg., facing Michigan-blvd.; space 32x42; well lighted; fine location; finest office bldg.; for immediate occupancy. Apply Rm. 458, same bldg.

TO RENT—PART OF LARGE, DESIRABLE light front office; use of desk space; low rent; phone and stenographic service. Best loop location. Room 402, 109 N. Dearborn-st.

TO RENT—EXCLUSIVE OFFICE WITH MAIL-ing service. Rm 342, 154 W. Randolph-st.

TO RENT — LIGHT ATTRAC. FURN. DESK space; prt. off.; all conv. 1657 Monadnock.

TO RENT—DESK SPACE, LIGHT, QUIET office; cheap. 504, 20 W. Jackson-blvd.

TO RENT—TO QUIET PARTY, A PRIVATE room, M-Clure Bldg. Room 990.

TO RENT—EXCELLENT DESK SPACE; phone, storage, vault. 905, 130 N. Wells.

TO RENT—1139, 76 W. MONROE, DESK space, mail service etc. Tel. Cent. 5017.

TO RENT—OFFICE RM. 508 WOODS BLDG. 30 W. Randolph-st.

TO RENT—DESK SPACE WITH DESK AND use of phone. 508 Marquette Bldg.

TO RENT—SMALL OFFICE, DESK SPACE, mail address, Mallers Bldg. Call Harr. 1040.

TO RENT—OFFICES AND STUDIOS.
Downtown.

TO RENT—
MAY 1, 1921,
GARRICK BLDG.,
64 W. Randolph-st.
Large and small offices, $40 up, also 2,100 to 3,000 ft., very light.
LABRADOR BLDG.,
57-59 E. Adams-st.
Entire 8th floor, 2,500 ft., also large and small offices.
STATE-LAKE BLDG.,
State and Lake-st.
Large and small offices.
TRUSTEES BLDG.,
63 E. Adams-st.
3,000 ft., E. ½ 4th. 3,000 ft., E. ½ 8th.
RELIANCE BLDG.,
State and Washington-sts.
Large and small offices, also sales shop space.
PLATIRON BLDG.,
1553 W. Madison-st.
Entire 9th floor, 1,600 ft., also two small offices on 5th floor.
HOOL REALTY CO.

LARGE SPACE

GARRICK BLDG.
2,200 to 3,000 feet.
LABRADOR BLDG.
2,500 feet, Entire 8th floor.
TRUSTEES BLDG.
3,000 feet, E. ½ 4th floor.
3,000 feet, E. ½ 8th floor.
HOOL REALTY CO.

TO RENT—CORNER BANK FLOOR SPACE.
MEDINAH BUILDING,
COR. JACKSON AND WELLS-STS.
WILL DIVIDE SAME.

SHOPS BUILDING,
17 N. Wabash-av.
Tenant will sublet about
500 sq. ft.
ROSENBERG & LURIE.
178 W. JACKSON-ST.

OFFICES
LARGE AND SMALL,
GARRICK BLDG.,
64 W. Randolph-st.
Immediate occupancy and May 1, 1921. Light rooms, modern service; $40 and up. Apply 1405 Garrick Bldg., or to
HOOL REALTY CO.

LARGE OFFICE SPACE

2,200 FEET
to
3,000 FEET
LIGHT THREE SIDES

Reasonable rental. Apply 1405 Garrick Bldg., 64 W. Randolph-st., or
HOOL REALTY CO.

McKINLOCK BUILDING,
S. W. Corner Jackson-blvd. and Wells.
2d floor, 4,000 sq. ft. will divide.
IMMEDIATE POSSESSION.
ROBERT WHITE & CO.
56 W. RANDOLPH-ST. STATE 7200.

LARGE—SMALL.
OFFICE SPACE.

Entire 8th floor, 2,500 feet, also small and large offices; building is being remodeled. Labrador Bldg., 57-59 E. Adams-st.
HOOL REALTY CO.

109 N. DEARBORN-ST.

Entire 2d floor, about 3,000 sq. ft., suitable for bank, steamship or broker's office; might divide.
WILLIS & FRANKENSTEIN, 110 S. Dearbn.

20 E. JACKSON-BLVD.

For May occupancy; several large spaces, suitable for high grade offices; units of 726, 2,100, 2,187, 3,189 sq. ft.
WILLIS & FRANKENSTEIN, 110 S. Dearbn.

20 E. JACKSON-BLVD.

For May 1st occupancy: entire floor, 3,000 sq. ft.; light 3 sides; suitable for large corporation, law firm, engineer or real estate service and light; one large space for architect, general offices, or Merchant Tailoring. Apply Room 204, 35 S. Dearborn-st. Phone Central 91.

TO RENT — 79 W. MONROE-ST., BLDG. Will arrange suite of offices, 4 rms. and bath, or 1st class bldg. on Monroe, between La Salle and Clark-sts. Address M H 389, Tribune.

TO RENT—SUBLET, 21x22 FT. MICHIGAN-av. frontage, 4th floor, May to Nov., or part term; floor; near Van Buren-st. Elevator bldg. on the av. Address N J 250, Tribune.

TO RENT—525 SQ. FT. IN OLD COLONY Bldg. 407 S. Dearborn-st. 2d floor; east side; excellent light; possession May 1st. Call at Room 290 or phone Harrison 4374.

TO RENT—DESIRABLE PRIVATE OFFICE, reception room, telephone; stenographic service if desired. 109 N. Dearborn, Suite 302. Central 1294.

TO RENT—DESK SPACE, HEART OF LOOP main floor; use of small window space. 33 N. Dearborn.

TO RENT—ROOM 409, TITLE AND TRUST Bldg., 69 W. Washington-st.; private office and desk space.

TO RENT—DESK SPACE OR DESK SERVice, rea. Rm. 414, 35 S. Dearborn. Cent. 6050.

TO RENT—1 LARGE AND 1 SMALL OFfice, lge. reception rm., imm. poss. Apply Suite 1404-14, 179 W. Washington-st.

TO RENT—1 OR 2 PRIVATE OFFICES, with phone, steneg etc., in Conway Bldg. McKINNON. Phone 5707 Franklin.

TO RENT—OLD ESTABLISHED DENTAL office on N. W. corner Halsted and Madison. Apply at the hotel office. Monroe 5376.

TO RENT—TWO OFFICES IN TOWER. SEParate or together, 6 or 12 months, sublease. R 1502, 6 N. Michigan.

TO RENT—SPACE TO EXPERT MARCEL waver. Apply 1507 Mallers Bldg.

TO RENT—N. MICH.-BLVD. BUSINESS DIStudio apts., fine loc. Hoyt & H. Ohio-st.

TO RENT—DESIRABLE SPACE, 400 SQ. ft. 628 Transportation Bldg.

TO RENT—CONT. COM. NAT. BK. BLDG. Room 738, part of turn of lease, share exp.

TO RENT—INNER OFFICE AND RECEPtion room. Room 811 New York Life Bldg.

TO RENT—COLUMBUS MEMORIAL BLDG.; part of office. Rooms 702, 31 N. State.

TO RENT—OFFICE AND DESK SPACE, LGT. loop office. Rm. 620, 333 S. Dearborn.

TO RENT—OFFICE SPACE, ALL FACILItes; $100 mo. 514, 110 So. Dearborn.

TO RENT—OFFICES AND STUDIOS.
Downtown.

TO RENT—OFFICE SPACE, corner, 28x32, 5 big windows; $190 a mo.; n. w. corner Washington and Dearborn-sts.
W. F. McCARTHY,
Randolph 1822.

EXCEPTIONAL LOCATIONS.

STATE-ST., NORTH OF JACKSON.
MONROE-ST., EAST OF STATE.
ADAMS-ST., WEST OF STATE.
WABASH-AV., NEAR MADISON.
AVAILABLE MAY 1.
JOSEPH O. KAPLAN,
Business Property Specialist.
36 SOUTH STATE-ST.
PHONE CENTRAL 4459.

TO RENT—3,000 SQ. FT. (LIGHT ON 3 sides) IN MONCOCK BLOCK; 1,850 sq. ft. in MARQUETTE BLDG.; 1,700 (may be divided in half) and 1,020 sq. ft. in POWERS BLDG., 37 W. Adams-st. (cor. Monroe-st.); 800 sq. ft. and small offc. for public steno. in BROOKS BLDG., 223 W. Jackson-blvd. (cor. Franklin-st.); 1,200 sq. ft. at 110 S. WABASH-AV., suitable for office, showroom, or light manufacturing purposes. Also a few desirable small offices in the MONADNOCK, MARQUETTE and PONTIAC BLDG., 542 S. Dearborn-st. (cor. Harrison-st.).
ALDIS & CO.
247 Monadnock Block. Harrison 260.

MALLERS BUILDING

S. E. COR. MADISON AND WABASH.
Very desirable offices and shops.
Space, 450, 600, to 1,800 sq. ft.
Second floor, corner, 35x40.
Poss. now and May 1.
OFFICE OF BUILDING.
Room 2001. Tel. Rand. 6651.

TO RENT—VENETIAN BLDG.
15 E. Washington-st.
Opposite Marshall Field & Co.
1,800 ft., 2d floor front.
Will divide.
For women's shops only.
JOHN R. MAGILL & CO.,
35 N. Dearborn-st. Central 7900.

TO RENT—LAKE VIEW BLDG.—LIGHT, cool, airy location on 8th fl. of this modern fireproof lake front building; 1,100 sq. ft., 40 ft. front, overlooking the lake; this suite may be easily adapted to office, school, or studio. Apply Room 800, 116 S. Michigan. Cent. 827.

TO RENT—ESTABLISHED DRESS JOBBER and commission salesman with completely equipped office and salesroom in Textile Bldg. Will sublet good portion of same to salesman or jobber of kindred or other congenial lines. Space for stock. Inquire 180 W. Adams-st., Room 802. Telephone Franklin 4940.

TO RENT — ADAMS EXPRESS BUILDING.

Very desirable office space.
Excellent location for mercantile lines.
J. C. McCORD & CO.,
Central 997. 115 S. Dearborn-st.

TO SUBLET—1,200 FT. OUR suite. Dolese & Shepard Co., 108 S. La Salle-st.

General.

TO RENT—VERY DESIRABLE OFFICE SPACE AT MODERATE RENTAL.

About 1,000 sq. ft. in the finest section of the loop in N. Michigan-av. district, on the third loop prices. Near Municipal Pier. Location is exceptionally choice. Splendid light and air, unobstructed and pleasing view. No smoke, dirt or noise, and close to the loop, street car and boulevards. Every convenience provided. Telephone and switchboard connections, good janitor service, large storage and vault facilities, and unlimited parking space for motor cars. From every standpoint the quarters are unusually attractive. Inquire C. Freeburg, Telephone Superior 8580.

TO RENT—NORTH MICHIGAN-AV., CORner of Ontario, day light space, remodeled concrete building, 6,000 feet to the floor, $1.25 a square foot, six and one-half year lease.
WILLOUGHBY & CO.,
Central 417. 7 W. Madison-st.

TO RENT—DESK SPACE: $15 MONTH. Completely furnished desk space available in exceptionally fine location in the newest Loop office section. Near Municipal Pier. Splendid light and air. No smoke, dirt or noise. Convenient to loop and transportation; stenographer and telephone available. Share of vault space; private lavatory; parking space for motor cars. $15 per month. Inquire C. Freeburg, Telephone Superior 8580.

TO RENT—NORTH SHORE; EDGEWATER Beach station; light and spacious rooms, arranged for office purposes in one room or suites, reception hall; advantageous leases to professional or business tenants; poss. now or May 1.
I. J. BLISS & CO.,
8 So. Dearborn-st.

Extra Fine Office Space.

2127 Michigan-av., 2d and 3d floors; open space; neat decorations. Apply general office Lexington Hotel (adjoining).

TO RENT—1617 CLARK-ST., 4 MODERN offices, single or suite, very desirable corner offices, 1128 Argyle-st., 2 offices in one suite, heat and light. Apply to sta. GEORGE J. KAPPES, 3156 N. Clark-st.

TO RENT—2 PRIVATE OFFICES WITH large reception room and vault. Reaper Block, 72 W. Washington-st. Poss. May 1st. Apply Room 304.

TO RENT—CHOICE OFFICE SPACE, 2D floor; corner; unexpired lease, 2 years 9 month. See Peckardt, Basement, 1473 Lawrence-av.

TO RENT—MODERN OFFICE, S. W. COR. Michigan-av. and 31st-st., $30 per month. Apply to
ALEX. S. JOSLIN, 140 S. Dearborn-st.

TO RENT—1967 MILWAUKEE-AV., VERY desirable large and small offices, well located for doctors, dentists, or shops. Elsenheimer Bldg. Phone Monroe 5707.

TO RENT—SUITE OF 4 OFFICES, SUITable for doctors and dentists, 200 N. Cicero-av. J. UPTON, 4403 Sheridan-rd. Edgewater 964.

TO RENT—SIX OFFICES, ON SECOND floor, N. W. cor. Grand-av. and St. Clair-st. or will sublet to small tenant; floor space 50x22 ft. Apply 1st floor.

TO RENT—FINEST PRIVATE OFFICE, 4058 Madison-st., walt, rm. Ph. Kedzie 3348.

TO RENT—DESIRED 3 rm. modern apt., bed., kitchenette.

TO RENT—ARCADE BLDG., 616 S. MICHigan, 600 sq. ft., offices or shop; sublease; reasonable. Call Midway 3003.

TO RENT — 307 E. 22D-ST., STEFFENS bldg., 5 rm. flat and large studio.

TO RENT—FLOOR, 4,800 SQ. FT., MILL sprinkled, light 4 sides; N. W. Side, close in; im. poss. Central 2874.

TO RENT—3,000 SQ. FT. 2D FLOOR, DAYlight. Haymarket 3774.

TO RENT—FLOORS AND LOFTS.

N. E. Cor. Adams and Desplaines-sts., 5th Floor.

Daylight floor 10,000 ft. Modern sprinkled, low insurance; excellent shipping facilities; freight and passenger elevator; suitable for office, salesroom, light manufacturing, or storage. Inquire at office.

Monarch Electric & Wire Co.

UPPER MICHIGAN AV. DISTRICT

6,000 sq. ft., on 2 floors; will remodel to suit; Grand-av., east of State-st.; elevator service day and night; particularly adapted for architects, interior decorators, advertising agencies, etc.; rental $225 a floor.
PAUL STEINBRECHER & CO., Tribune Bldg.

ONLY 33 CENTS.

15,000 Light Square Feet.

Only 2 blocks west of River. Extra high grade sprinkled stock or light manufacturing space. Can rent 10,000 feet or less separately.
C. E. HULBERT & CO.,
175 W. JACKSON-BLVD. WABASH 751.

6,800 SQ. FT. LOFT SPACE,
529 S. WABASH-AV.

Skylights, sprinkled, steam heated; electric passenger and freight elevator.
IMMEDIATE POSSESSION.
NEWLY DECORATED.
J. L. KESNER,
5 N. WABASH-AV., RAND. 4661.

15,000 Sq. Feet Floor Space, 2d Floor, N. W. Cor. Congress and Throop.

Sprinkler system, steam heated, light at 3 sides; suitable for stock or mfg. purposes.
THE REGAL-SPEAR CO.,
647 S. WELLS. WABASH 3046.

TO RENT—THE SPRINGER BLDG. AT 310 S. Canal-st. has changed ownership, has been renamed the Austin Building, and has been thoroughly remodeled and repaired and is now one of the most accessible and convenient buildings for light manufacturing in Chicago, with service the very best, but rates for space have not been raised, and three very desirable lofts of 1,900, 2,200 and 2,200 square feet are available for May 1. Call Harrison 4426, or Randolph 5861.

TO RENT — 5 TO 11 E. KINZIE-ST. ENtire 2d floor, facing Kinzie-st and the river. Wonderful light. About 6,000 sq. ft. with freight elevator, two entrances. Desirable for storage or manufacturing; also two very light spaces on 3d floor of building about 3,000 sq. ft. to each space. Will make short leases and very low rent to desirable tenant. HARRY W. RUDLOFF & CO., 110 S. Dearborn-st. Ph. Randolph 2028.

TO RENT—ABOUT 5,000 FT. EXCELLENT ground floor space on Wabash, just south of loop; extra large show window; splendidly lighted bldg.; new electric fixtures; all new finish inside and cement floor; suitable for film exchange or large restaurant; immediate possession. If necessary, can lease reasonable; 10 year lease. Apply MR. LINCOLN, Exhibitors' Supply Co., 537 S. Dearborn-st. Ph. Wabash 7348.

333-5 W. MADISON-ST.

Near Market-st.
TWO DAYLIGHT FLOORS
Newly modernized bldg.; passenger and freight electric elevators; 20,000 sq. ft. in floor; will rent separate; 2d floor has vault; 6th floor has two large skylights.
EDWIN R. CUMMINGS,
30 N. La Salle-st. or your own broker.

TO RENT — REMODELED CONCRETE building, N. Michigan.

and Ontario, 6,000 feet of floor, excellent light; long lease; very low rental.
WILLOUGHBY & CO.,
Central 417. 7 W. Madison-st.

TO RENT—N. W. COR. LAKE AND JEFferson-sts., 50x100 ft., 4,000 sq. ft. (will divide); adapted to MFR. OF AUTOS, OR LINES requiring unusual light; free service; watchman and janitor; bldg. very well kept; basement.
HENRY J. KNOTT,
112 West Adams-st.

TO RENT—4,000 SQ. FT. C. L. AND C. L. 8,000 sq. ft., C. L. and L. C. L. 8,000 sq. ft., htd., frt. and pass. elev., 60,000 sq. ft. sprkld. htd. frt. and pass. elev.
JOHN SHANKS & CO.,
10 S. La Salle. Main 910.

TO RENT — TO LEASE — OWNER WILL erect factory bldg. to suit requirements of tenant on property with track at R. R. grade, containing 200,000 sq. ft. close to N. W. S., or will sell with or without bldg.; easy terms. Address P 51, Tribune, or Arthur Co., 589 E. Illinois-st. State 6347.

DONOHUE BLDG.

To Rent—Space suitable for printers, binders, publishers, or kindred trade; also office space. Apply Donohue, MR. HILL, office in bldg., Harrison 3680.

TO RENT — INDUSTRY AND ENTERPRISE buildings; best space in loop for light manufacturing purposes; will remodel and divide space outside light; will divide to suit; desirable terms. Apply Room 94, 39 S. State-st. Harrison 1138.

TO RENT—10,800 SQ. FT., N. S., 2 BLOCKS from loop; corner light on 3 sides; arranged so can be subdivided without alterations; good shipping facilities; no agents or real estate dealers need apply. Address T 92, Tribune.

TO RENT—2,000 FT. WAREHOUSE AND OFfice space on track, close in, North; imm. poss.
ALEX FRIEND & CO.,
29 S. La Salle-st. Randolph 4916.

TO RENT—CENTRAL MANUFACTURING district, 10,000 sq. ft. on ground floor; power bldg.; C. L. switch; electric light, steam heat; light 3 sides. RADULIC, 4633 S. Ashland-av.

TO RENT—NORTHWEST SIDE—MODERN 1 sty. bldg., 31,000 ft.; will divide; ht. plt., skylights; ideal shipping facilities; excellent transportation facilities. Address P 298, Tribune.

PAUL C. LOEBER & CO., 111 W. Washington.

TO RENT—1 STY. BLDG. ON R. R. TRACK near Polk-st. loop; 5,700 ft. 5,000 ft. Also some other similar space.
ALEX FRIEND & CO.,
29 S. La Salle-st. Randolph 4916.

TO RENT—ABOUT 15,000 SQ. FT. IN MODern factory bldg.; sprinkler system, steam heat, 2 elevators; light 3 sides; floor is w. of C. C. & St. P. R. R. REGAL-SPEAR CO., 647 S. Wells. Wabash 3946.

TO RENT—FOR LIGHT MANUFACTURING 5,000 to 10,000 sq. ft.; will divide; C. L. to loop; steam heat; sprinkler system; with or without power. CHAS. S. ELLIS, 229 W. Illinois-st.

TO RENT—N. W. SIDE—15,000 SQ. FT. ON main floor, daylight, fireproof, sprinkled bldg. Excellent transportation facilities.
MILLENBERG & GUETTEL,
108 S. La Salle-st. Franklin 3229.

TO RENT—4 STORIES AND BASEMENT; 40,000 sq. ft.; steam plant; concrete construction; N. Wells-st., Rental, 16 cents sq. ft.
A. M. DE VRY & CO.,
30 N. La Salle-st. Franklin 6123.

TO RENT—WEST SIDE—7,000 SQ. FT. IN heated sprinkled building; light 4 sides. Immediate poss.
BAIRD & WARNER,
29 S. La Salle. Cent. 8300.

TO RENT—LAKE-ST. NR. BET. CLARK AND LaSalle-sts., 6,000 sq. ft. basement; suitable for storage; elevator; good loading facilities.
BAIRD & WARNER,
29 S. La Salle-st. Cent. 8300.

TO RENT — 3 STORY AND BASEMENT brick building, about 10,000 sq. ft. floor space; elevator; privilege of using switch track; located in central manufacturing district. See MR. DAVIS, 3433 S. Racine-av.

TO RENT—MFG. SPACE, 1358 E. 63D. 2D and 3d floors, suitable for light manufacturing. JAS. G. BARSALOUX, 1501 E. 63d-st. Hyde Park 10.

TO RENT—3 STORY COR. BLDG., IDEAL for 10 min. ride from loop, 10,000 sq. ft., elec. elevator; good for mfg.; poss. at once. Apply BELMONT-SOUTH BROS., 146 Blue Island-av.

TO RENT—IN PRINTING DISTRICT, 5,200 sq. ft. of exceptionally well lighted space.
BAIRD & WARNER,
29 S. La Salle-st. Cent. 8300.

TO RENT—N. W. COR. WELLS-ST. AND Austin-av., 3,300 ft. best trans. and light; new bldg.; elevator service; mod. hot water. W. P. BOWERS, Franklin 4233.

TO RENT — 3,000 FT. OR MORE MANUfacturing space; 2 sides; steam heat, power circuits, ground floor; extra heavy; long lease. CULLEN, 2127 Tilden-st.

TO RENT—29,000 SQ. FT. 16TH AND MICH. heavy load; space available; price only 20c sq. ft.
MARK LEVY & BROTHER, 140 S. Dearborn

TO RENT—3,000 SQ. FT. FLOOR SPACE, 2d floor, suitable for light mfg.; electric light; rent reasonable. Immediate possession. 3643 W. Halsted-st. Yards 1322.

TO RENT—5,000 SQ. FT.; NORTH SIDE; nr. loop; sprinkled bldg.; pass. and frt. elev.; will divide. C. F. DURLAND & CO., Main 4740.

TO RENT — N. E. COR. RANDOLPH AND Jefferson, 5,000 sq. ft. light space; fireproof; mfg. or off. F. RUPRECHT, Main 5041.

TO RENT—FACTORY SPACE, SPRINKLED,

REAL ESTATE FOR SALE.
CENTRAL.

EXCEPTIONAL BARGAIN.
Advantageous purchase, near new union passenger station; 4 story manufacturing building, 100 ft. frontage for less than cost of building. Price $300,000.
Wabash-av., near 11th-st., 26 foot front-age. Price $36,000.
Wabash-av., near 12th-st., 75 foot front-age. Price $90,000.
W. K. YOUNG & BRO.,
140 S. Dearborn-st. [Read.]

FINE RESIDENCE.
SUITABLE FOR OFFICES.
DEARBORN-AV.
NEAR NEWBERRY LIBRARY.
WIDE LOT, LIGHT ALL SIDES.
MODERN INTERIOR. STEAM HEAT. ELECTRIC LIGHT. GARAGE.
POSSESSION MAY 1.
BOWES REALTY CO.,
CONWAY BLDG. MAIN 2181.

FORCED SALE.
OPEN; 25TH, 57 W. MONROE-ST., 11 A. M. MONEY, store and flat. Southeast Corner Prairie and Jefferson-sts. Appraised at $6,000. Commt. to brokers. E. J. Larney. Main 2117.

LOOP MANUFACTURING.
For Sale—Kinzie, near La Salle-st.; 40x164 ft.; switch track; part vacant and 2 and 3 s. brick; 2 buildings. SIDES.
EDWARD J. SON, 118 N. La Salle-st.

FOR SALE — N. STATE-ST. N. W. COR. MAPLE; ABOUT 19,000 SQ. FT.; OLD BUILDING; RIPE FOR IMMEDIATE IMPROVE-MENT. STORE AND SMALL HIGH GRADE APTS. W. J. W. BOND & CO., 25 N. Dearborn-st. Telephone Central 7700.

FOR SALE—188X102 FT. TO AN ALLEY, near Harrison and Des Plaines-sts. and new Union Station; old brick income; will loan to suit. What am I offered for quick deal?
LEWIS A. BIDDERMAN 10 S. La Salle-st.

FOR SALE—OR 99 YR. LEASE—WABASH-av. cor. Van Buren-st.; 3 sty. and basement bldg. 20x177. Will offer unusual proposition to interested party.
MARK LEVY & BROTHER, 140 S. Dearborn.

FOR SALE—4 STY. N. CLARK, S. OF CHI-cago-av., new stm., elec. and plumbing; rents 4 yrs., $2,280 yr. net, except taxes; price $20,500; or part $4,500 cash required.
DOANE BROS. & CO., Dearborn and Chicago.

FOR SALE—ERIE-ST., NR. STATE-ST., 15 ft. house, steam heat; rent $1,500; price $15,000.

FOR SALE—WESTSIDE & WENTWORTH, S. S. Dearbn.

FOR SALE—CHOICE CORNER, NEAR UP-per Mich.-av., 80 ft. front; 2 story brick; suitable for office or studio. Great bargain. Address S 280, Tribune.

FOR SALE OR EXCHANGE—220 W. RAN-dolph-st., price $60,000; or exchange for $35,000, on or before eleven years. Apply 37 W. DWIGHT 35 NC Dearborn.

FOR SALE—RALSTON-ST., NORTH OF 40th; 2 flats; improvements; $500 per month. Address T 511, Tribune.

FOR SALE—2522 MICH.-AV., 50X178, AUTO district. R. M. BRADLEY, Edgr. 4700.

APARTMENTS—SOUTH SIDE.

FOR SALE—WM. A. BOND & CO., 25 N. Dearborn-st. Properties of one party which must be sold: 19 APTS., 000 BLDG., six 8 rooms with brick porches; a good bldg. on Langley-av. nr. 62d-st.; price $35,000; rent $2,500.
FINE BLDG. with front porches finished in various hardwoods; tile baths and shower; rent $4,300; price, $45,000.
Michigan-av., near 49th-st.
APTS. ALL 6 ROOMS, dressed brick; all modern improvements; good bldg.; $30,000. Dreyer-av., near 56th.

3 FLAT BRICK.
Five 6 rm. and one 4 rm. apts.; elec. light, hardwood finish; bldg. in excellent condition; 15k from Ashland-av., 1 blk. from Sher-man Park; price only $4,000 cash. Act quick. Ask for Mr. Meany.
D. E. MULVEY & CO.,
N. E. Cor. 71st and Stony Island.
Dorchester 4110.

HERE IS YOUR CHANCE.
Near 72d and Stony Island; 3 story frame, with 10 flats; steve heat; gas light; in good condition; price $14,000; $1,000 cash, terms ask for Mr. Nixon.
D. E. MULVEY & CO.,
N. E. Cor. 71st and Stony Island.
Dorchester 4110.

WOODLAWN 3 FLAT.
$43 rooms, steam, elec. light, hardwood; good renting location in Woodlawn; possession 1 apts. May 1; rental value $3,000; price $35,000; reasonable cash payments can be easy terms.
BYRON M. HOPKINS & SONS.
1402 E. 63d-st. Hyde Park 440.

Apartment Building Bargain.
Rental $7,000. Price only $245,000. Beautiful corner; fireproof building; promi-nent boulevard and Jefferson-av. Apprised at $300,000. Exclusive agent W. A. PRIDMORE, 139 N. Clark-st. Cent. 1212.

KENWOOD 18 APARTMENT.
Convenient to Illinois Central and through Surface Line; rental $12,500; 1st mtg. $70,000; will consider trade on cash basis. Price $60,000.
McKEY & POAGUE [Humphrey].
DREXEL 4 BLVD. OAKLAND 1776.

HIGH CLASS 3 FLAT.
3 Drexel-sq., 3 7 rm. apts., 3 baths each; steam system, etc.; rental $7,200 an-nually; can increase; possession 1 apt. 60 days; price $42,500; terms, $8,000 cash, bal-ance to suit. Owner on premises.
H. STONE & CO., 111 W. Washington-st.

12 FLAT.
14 rms. and 3 5 rms.; annual rent $9,-000; mtge. $30,000; price $48,500; will take $13,000 cash, balance easy terms. 3 Cot-tage Grove-av. and Jackson Park. Address D C 69, Tribune.

EXCEPTIONAL 2 FLAT
Large family; brick, 7 and 6 rms., oak in 1st fl. w. ht., tile bath, elegant interior; 2 garages; rented; $4,500 cash required. Chamberlin-av., immed. poss.
MILAN & MILAN [Mr. Smith].
54 70th-st. Stewart 1423.

REAL BARGAINS.
Flat, rent $9,500; price $40,000; $5,000 cash. 18 flat, rent $13,000; price $55,000; $15,000 required. Address M Y 584, Tribune.

SALE — TWO FLAT FRAMES, FIVE and six rms., with stucco sun parlor. Fur-nace in first floor and stove heat on second. Rents for $2,400 per year. Price $18,000. Will trade in vacant lot to $2,000 will handle. Rental $1,000 after Nov. 1st. Mrs. Smith.
& PAGE, 1463 E. 53d-st. H.P.2799.

SALE—3 APARTMENT BUILDING ON Langley-av., south of 45th-st.; 9 rooms and bath each; owner, who is living in California, instructed to sell at any price; do not miss this great bargain.
S. BALLING & SON,
1207 133 W. Washington-st.

SALE—MODERN WOODLAWN 6 FLAT. and 5 rm. apts.; in fine repair; lot 50x175 ft.; steam heat; hardwood finish; mahog-any entrance; annual rent $5,160; mtge. $30,000 (just made); price $25,000.
KENTON R. LAUREN & CO.,
22 W. Monroe-st.

SALE—2 FLAT BRICK, 5-3 ROOMS, steam heat, sun par., glassed in rear porch, 2 bath, side drive, lot 60x125; 7815 Stony Island at 79th. Dorchester 3110.

FOR SALE — 2 FLAT BRICK, SIX AND seven rm. apts.; steam heat; hardwood finish; 2 baths and shower; rent $4,300; price, $45,000. Michigan-av., near 49th-st.

FOR SALE—ALL 2 ROOMS, dressed brick; all modern improvements; good bldg.; $30,000. Dreyer-av., near 56th.

3 FLAT BRICK.
Five 6 rm. and one 4 rm. apts.; elec. light, hardwood finish; bldg. in excellent condition; 15k from Ashland-av., 1 blk. from Sher-man Park; price only $4,000 cash. Act quick. Ask for Mr. Meany.
D. E. MULVEY & CO.,
N. E. Cor. 71st and Stony Island.
Dorchester 4110.

HERE IS YOUR CHANCE.
Near 72d and Stony Island; 3 story frame, with 10 flats; steve heat; gas light; in good condition; price $14,000; $1,000 cash, terms ask for Mr. Nixon.
D. E. MULVEY & CO.,
N. E. Cor. 71st and Stony Island.
Dorchester 4110.

WOODLAWN 3 FLAT.
$43 rooms, steam, elec. light, hardwood; good renting location in Woodlawn; possession 1 apts. May 1; rental value $3,000; price $35,000; reasonable cash payments can be easy terms.
BYRON M. HOPKINS & SONS.
1402 E. 63d-st. Hyde Park 440.

Apartment Building Bargain.
Rental $7,000. Price only $245,000. Beautiful corner; fireproof building; promi-nent boulevard and Jefferson-av. Apprised at $300,000. Exclusive agent W. A. PRIDMORE, 139 N. Clark-st. Cent. 1212.

KENWOOD 18 APARTMENT.
Convenient to Illinois Central and through Surface Line; rental $12,500; 1st mtg. $70,000; will consider trade on cash basis. Price $60,000.
McKEY & POAGUE [Humphrey].
DREXEL 4 BLVD. OAKLAND 1776.

HIGH CLASS 3 FLAT.
3 Drexel-sq., 3 7 rm. apts., 3 baths each; steam system, etc.; rental $7,200 an-nually; can increase; possession 1 apt. 60 days; price $42,500; terms, $8,000 cash, bal-ance to suit. Owner on premises.
H. STONE & CO., 111 W. Washington-st.

12 FLAT.
14 rms. and 3 5 rms.; annual rent $9,-000; mtge. $30,000; price $48,500; will take $13,000 cash, balance easy terms. 3 Cot-tage Grove-av. and Jackson Park. Address D C 69, Tribune.

EXCEPTIONAL 2 FLAT
Large family; brick, 7 and 6 rms., oak in 1st fl. w. ht., tile bath, elegant interior; 2 garages; rented; $4,500 cash required. Chamberlin-av., immed. poss.
MILAN & MILAN [Mr. Smith].
54 70th-st. Stewart 1423.

REAL BARGAINS.
Flat, rent $9,500; price $40,000; $5,000 cash. 18 flat, rent $13,000; price $55,000; $15,000 required. Address M Y 584, Tribune.

SALE — TWO FLAT FRAMES, FIVE and six rms., with stucco sun parlor. Fur-nace in first floor and stove heat on second. Rents for $2,400 per year. Price $18,000. Will trade in vacant lot to $2,000 will handle. Rental $1,000 after Nov. 1st. Mrs. Smith.
& PAGUE, 1463 E. 53d-st. H.P.2799.

SALE—3 APARTMENT BUILDING ON Langley-av., south of 45th-st.; 9 rooms and bath each; owner, who is living in California, instructed to sell at any price; do not miss this great bargain.
S. BALLING & SON,
1207 133 W. Washington-st.

SALE—MODERN WOODLAWN 6 FLAT. and 5 rm. apts.; in fine repair; lot 50x175 ft.; steam heat; hardwood finish; mahog-any entrance; annual rent $5,160; mtge. $30,000 (just made); price $25,000.
KENTON R. LAUREN & CO.,
22 W. Monroe-st.

SALE—2 FLAT BRICK, 5-3 ROOMS, steam heat, sun par., glassed in rear porch, 2 bath, side drive, lot 60x125; 7815 Stony Island at 79th. Dorchester 3110.

FOR SALE — 2 FLAT BRICK, SIX AND seven rm. apts.; steam heat; hardwood finish; 2 baths and shower; rent $4,300; price, $45,000. Michigan-av., near 49th-st.

FOR SALE—ALL 2 ROOMS, dressed brick; all modern improvements; good bldg.; $30,000. Dreyer-av., near 56th.

3 FLAT BRICK.
Five 6 rm. and one 4 rm. apts.; elec. light, hardwood finish; bldg. in excellent condition; 15k from Ashland-av., 1 blk. from Sher-man Park; price only $4,000 cash. Act quick. Ask for Mr. Meany.
D. E. MULVEY & CO.,
N. E. Cor. 71st and Stony Island.
Dorchester 4110.

HERE IS YOUR CHANCE.
Near 72d and Stony Island; 3 story frame, with 10 flats; steve heat; gas light; in good condition; price $14,000; $1,000 cash, terms ask for Mr. Nixon.
D. E. MULVEY & CO.,
N. E. Cor. 71st and Stony Island.
Dorchester 4110.

WOODLAWN 3 FLAT.
$43 rooms, steam, elec. light, hardwood; good renting location in Woodlawn; possession 1 apts. May 1; rental value $3,000; price $35,000; reasonable cash payments can be easy terms.
BYRON M. HOPKINS & SONS.
1402 E. 63d-st. Hyde Park 440.

Apartment Building Bargain.
Rental $7,000. Price only $245,000. Beautiful corner; fireproof building; promi-nent boulevard and Jefferson-av. Apprised at $300,000. Exclusive agent W. A. PRIDMORE, 139 N. Clark-st. Cent. 1212.

KENWOOD 18 APARTMENT.
Convenient to Illinois Central and through Surface Line; rental $12,500; 1st mtg. $70,000; will consider trade on cash basis. Price $60,000.
McKEY & POAGUE [Humphrey].
DREXEL 4 BLVD. OAKLAND 1776.

HIGH CLASS 3 FLAT.
3 Drexel-sq., 3 7 rm. apts., 3 baths each; steam system, etc.; rental $7,200 an-nually; can increase; possession 1 apt. 60 days; price $42,500; terms, $8,000 cash, bal-ance to suit. Owner on premises.
H. STONE & CO., 111 W. Washington-st.

12 FLAT.
14 rms. and 3 5 rms.; annual rent $9,-000; mtge. $30,000; price $48,500; will take $13,000 cash, balance easy terms. 3 Cot-tage Grove-av. and Jackson Park. Address D C 69, Tribune.

EXCEPTIONAL 2 FLAT
Large family; brick, 7 and 6 rms., oak in 1st fl. w. ht., tile bath, elegant interior; 2 garages; rented; $4,500 cash required. Chamberlin-av., immed. poss.
MILAN & MILAN [Mr. Smith].
54 70th-st. Stewart 1423.

REAL BARGAINS.
Flat, rent $9,500; price $40,000; $5,000 cash. 18 flat, rent $13,000; price $55,000; $15,000 required. Address M Y 584, Tribune.

SALE — TWO FLAT FRAMES, FIVE and six rms., with stucco sun parlor. Fur-nace in first floor and stove heat on second. Rents for $2,400 per year. Price $18,000. Will trade in vacant lot to $2,000 will handle. Rental $1,000 after Nov. 1st. Mrs. Smith.
& PAGUE, 1463 E. 53d-st. H.P.2799.

SALE—3 APARTMENT BUILDING ON Langley-av., south of 45th-st.; 9 rooms and bath each; owner, who is living in California, instructed to sell at any price; do not miss this great bargain.
S. BALLING & SON,
1207 133 W. Washington-st.

SALE—MODERN WOODLAWN 6 FLAT. and 5 rm. apts.; in fine repair; lot 50x175 ft.; steam heat; hardwood finish; mahog-any entrance; annual rent $5,160; mtge. $30,000 (just made); price $25,000.
KENTON R. LAUREN & CO.,
22 W. Monroe-st.

SALE—2 FLAT BRICK, 5-3 ROOMS, steam heat, sun par., glassed in rear porch, 2 bath, side drive, lot 60x125; 7815 Stony Island at 79th. Dorchester 3110.

REAL ESTATE FOR SALE.
APARTMENTS—SOUTH SIDE.

2 APT.
So. Shore sun parlor, 5, 5 rms., 2 car gar., 33 ft. lot; 5 yrs. old; price $14,000; mtge. $4,500; L. C. 3 blks. A bargain.
WOODLAWN 4 APT.
2 6 and 2 7 rms., near 63d-st.; lot 52½ feet; steam heat; garage; rental $3,360 yr.; price $18,000; clear; take back first mtge. Cash needed, $7,500.
REAL SACRIFICE.
6 flat, overlooking lake and bathing beach, conv. to I. C.; income $5,200 per year; lot 100 ft. on drive-by 125 ft. deep; 2 car gar.; price $29,000; cash needed $8,000.
8 APT.
4 4 and 4 5 rm. flats; ideal loc., strictly modern; rents for $6,910 per yr.; price only $39,500; needs $7,000 cash.
A REAL BARGAIN.
30 apts., court bldg., 9 yrs. old; sun par-lors, sleeping porches, 2 blks. from Jackson Park, 1 blk. from I. C.; elevated and sur-face lines; rents $23,282; mortgage $57,000; cash and some trade. Excl. agents.
M. HOFFMAN & CO.,
2240 E. 75th-st., ar. Luella. So. Shore 1360.

FOR SALE—2 FLAT, SOUTH SHORE; 5 and 5 rooms; bargain; rent $2,400.
Bungalow, 5 rooms, 7834 Eberhart; bar-gain; cash $3,000.
Bungalow, 6 r., 7643 Ridgeland-av.; cash $3,500.
Bungalow, 5 r., 7549 Clyde-av.; cash $5,000.
6 flat, very fine, near 68th and Chappell; cash $15,000.
18 flat, sun parlor, near 68th and Chap-pell; rent $16,000.
Vacant, W. Grover 75th and Ridgeland; best corner in South Shore; lot 130x138. May consider exchange for desirable apt. property.
RYAN & KRAMER,
N. E. Corner 75th and Stony Island.
Ph. Hyde Park 1175. Open evenings and Sunday. See Mr. Ryan.

High Class Investment.
Garfield-blvd. Cor. East of Michigan-av. Lot 161x140.
One of the most valuable corners in this great central South Side business district.
Improvements on the property would cost $175,000 to reproduce.
Land is worth conservatively $100,000.
Leased for $26,000 yr.
Price $140,000; $40,000 cash. Buy low. No trades entertained.
W. K. YOUNG & BRO.,
140 S. Dearborn.

5512 MARYLAND-AV.
2 FLAT.
PRICE $4,750.
DETACHED; LOT 24X106½.
RENTAL $65 PER MONTH.
REASONABLE TERMS.
Mr. O'Hearn.
JOHN A. CARROLL & BRO.,
1533 E. 53d.
Hyde Park 440.

REAL ESTATE FOR SALE.
APARTMENTS—SOUTH SIDE.

SPECIALS.
6 apts., near Marquette-blvd., Jackson Park, L. and Ill. Cent.; 3 story pressed brick, mod-ern bldg.; 4 rooms, with sun parlors, in-a-door beds; rents $75 per month each; poss. 1 apt. May 1; price $28,000; $10,000 cash.
6 apts., South Shore district, just south of Jackson Park and near the lake; extra large lot; bldg. detached both sides; 5 rooms and sun parlors, inclosed rear porches, also ga-rages in rear; apts. rent from $60 to $100; imm. poss. 1 apt. if desired; bldg. less than 5 years old. Price $35,000; $8,000 cash.
6 apts., Kenwood-av., near Marquette-blvd., Ill. Cent., and L., also near Jackson Park; modern, 6 rooms, 2 baths, sun porches; pres-ent rental $6,700. Price $34,000; $10,000 cash.
6 apts., near 54th-st. and Washington Park; 3 story, open porches, 6 room apts.; also 4 steam heated brick garages in rear; rents $6,300; mortgage $10,000. Price $27,000; $10,000 cash will handle.
FRANK H. LANG & SON,
40 N. Dearborn-st. Randolph 2356-1964.

FOR SALE—SOUTH SHORE 12 FLAT.
CORNER, 60X125 FT.
East of Stony Island-av., near Jackson Park and best transportation. High grade 3 story brick and stone ENGLISH BASEMENT bldg.; 4 and 5 room apts., all with sun parlors, din-ing room and living room arrangement in front, opening into sun parlors; 4 apts. large, light, and well arranged rooms, paneled walls, French doors; rents about $12,000; can be increased; price $85,000; $20,000 cash; best built 12 flat in South Shore district.
FRANK H. LANG & SON,
40 N. Dearborn-st. Randolph 2356-1964.

PRICE $55,000—LEASED FOR $12,000 YEAR.
12 apartment bldg., south of 47th-st. Block from the lake.
Bldg. of superior construction. Carried up on steel from basement to roof.
Strictly high class property.
7 room apts., leased at very moderate rentals. A safe, permanent investment.
Improvements alone cost $100,000.
Terms $20,000 cash, bal. loan.
W. K. YOUNG & BRO.,
140 S. Dearborn-st. [E. H. Y.]

3 FLATS,
7-8-8 ROOMS.
Possession of second flat May 1st; lot 165 ft. deep to paved alley; near St. Thomas church, university-av.
Rental $2,640 per year. Price $13,000. Will take part cash.
JOHN A. CARROLL & BRO.,
MOYLAN
1533 E. 53d-st. Hyde Park 440.

BARGAINS.
Advertised in the Chicago Tribune by the office of D. E. Mulvey & Co. are bona fide Thousands of satisfied customers will ad-vise you to buy through the office of D. E. Mulvey & Co., N. E. cor. 71st and Stony Island, S. E. cor. Broadway and Foster. If you have property, large or small, vacant or improved, write or call either of the above offices.

PARK MANOR 12 FLAT.
Beautiful sun parlor bldg., on corner lot; 5 yrs. old; rentals $7,920 yr.; price $80,000; $10,000 cash. Will trade for a 2 flat. A bargain worth while. See it today. Ask for Mr. Fuller.
D. E. MULVEY & CO.,
N. E. Cor. 71st and Stony Island-av.
Dorchester 4110.

WORKINGMAN'S CHANCE.
Here is a 2 flat frame bldg., near 42d-pl. and Wallace; 6 and 6 rms., good condi.; can be had for $2,300, with $1,200 cash. Ask for Mr. Muir.
D. E. MULVEY & CO.,
N. E. Cor. 71st and Stony Island. Dorchester 4110.

PARKSIDE 2 FLAT.
5 and 6 rms., hardwood finish, elec. light, large porches; furnace and stove heat; 1 car garage; laundry in basement. Come out and see this today. Only $6,000; terms. Ask for Mr. Hunt.
D. E. MULVEY & CO.,
N. E. Cor. 71st and Stony Island.
Dorchester 4110.

WOODLAWN 2 FLAT.
Best buy in the heart of Woodlawn. 5 and 6 rms., hardwood finish, elec. light; strictly modern; price $8,000. See this to-day. Ask for Mr. Meany.
D. E. MULVEY & CO.,
N. E. Cor. 71st and Stony Island.
Dorchester 4110.

PARK MANOR 2 FLAT.
Beautiful 6 and 6 rm. brick bldg., steam heat; hardwood finish; all light rooms. Price $12,500. See this today. Ask for Mr. Fuller.
D. E. MULVEY & CO.,
N. E. Cor. 71st and Stony Island.
Dorchester 4110.

12 FLAT.
5 and 6 rms. apts., sun parlors, 2 baths, near Washington Park, also janitor apt., rental $16,000. Price less than 5 times rent. About $15,000 needed.
GLATT & PRICE,
6831 Stony Island-av. Dorchester 8800.

FOR SALE—CENTRAL WOODLAWN MAS-sive two flat; cut price $17,500; easy terms. Address T 509, Tribune.

FOR SALE—BRICK 2 FLAT, 5-3 ROOMS, sun parlor 3 apt., Jack. Pk. dist. Rent $4,000. Sell $25,000, terms. Mdn. 6 apts., Kimbark-av., $27,500 and $50,000, terms.
McKEY & POAGUE [McMinn]
130 W. Washington-st. Frank. 1048.

FOR SALE—
WHO WANTS A BARGAIN?
20 rm. brick bldg. on 40 ft. lot, with best transportation in the city; is rented now for 1, 2, and 3 rms. for housekeeping; steam heat, gas; hardwood floors and trim. Price $10,000. Will make offer.
McKEY & POAGUE [Mrs. Smith].
1463 E. 53d-st. H. P. 2799.

18 FLAT.
Choice Woodlawn location; rent $15,000 yr. Sun porches; 4-5-6 rooms; mortgage $60,-000, 6%; will trade for smaller improved.
GLATT & PRICE,
6831 STONY ISLAND. DORCHESTER 8800

FOR SALE—THIS WEEK; TREMENDOUS snap; Mich.-av. 6 apt. Rents $8,000; $7,500 cash; assume $10,000, 2d $9,000.
Easy. Going away.
Five 6 rms., one duplex, real mahogany.
McKEY & POAGUE, Frank. 1048. McMINN.

SHOW US THE EQUAL.
$3,000 cash buys brick 6 flat; steam heat; 6 and 7 rooms; rental $4,020; only $18,000; poss. 1 flat. 7004-08 Union-av.
MILAN & MILAN [Mr. Kling].
754 E. 75th-st. Stewart 1423.

FOR SALE—RENTAL $6,300.
Six apartment, 6 rooms, all light, just decorated; 4 garages; 5326-28 Prairie-av. Price $25,500.
McKEY & POAGUE, Exc. Agts.,
P. Caspers.

4701 Drexel-blvd. Drexel 4701. Oak. 1776.

FOR SALE — BELOW MARKET VALUE Woodlawn 6 flat bldg. on Kimbark-av. and 60th-st.; large brick garage for 4 cars; rental $7,092; sacrifice for cash.
ERNEST GEISSLER.
3520 Wentworth-av. Phone Yards 4320.

FOR SALE—MUST SELL AT ONCE; 3 FLAT bldg., 3831 Indiana-av., 5 rms. each; steve heat, gas light, rental, $125 per mo. Price $8,000; $1,000 down, $1,000, balance month-ly. H. L. WILLIS, exclusive agent, 3906 In-diana Boulevard 1542.

FOR FACTORY BLDG.
New 12 apt. bldg., cor. location; income $11,500; will sell; all rented. Address N N 587, Tribune.

FOR SALE—NON-RESIDENT OWNER DE-sires to dispose of his modern 5 and 6 rm. 2 apt. bldg., Washington Pk. subdivision; price and terms reasonable; must be sold be-fore May 1. Call Wentworth 7076.

FOR SALE—ELEGANT 18 APT. 2ND HD stove heat, 345-353 W. Garfield-blvd.; rent $5,300; only $28,000. Act quick. T. E. SKAHEN Exclusive Agents, 2900 Madison-st. Garfield 8832.

FOR SALE—
6 apt. bldg., near 55th-st. and Kenwood-av.; 6-7 rooms, renting for $3,000 a year; price $18,000; will deliver clear if desired. I H WM. A. BOND CO., 25 N. Dearborn-st.

FOR SALE—FINE AUBURN HIGHLAND 12 apt. on corner; owner must leave city on account of illness; $12,000 cash needed. Call ROBERTS, Wentworth 8808.

FOR SALE—2 FLAT, 5 STONE AND BRICK cement block base, 5 and 6 rms.; elec., gas; exc. trans. 1mm. poss.; $5,900; cash $2,500. Owner even. Sat. Sunday. 6237 S. Bishop.

FOR SALE—2 FLAT BRICK AT 506 W. 45th-st., 5-5 rooms. Price $3,950; only $400 down and $45 a mo.; greatest bargain on South Side. Telephone owner, Normal 774.

FOR SALE—$200 CASH, BAL. LIKE RENT, buys 5021 Princeton, 2 flat, 4-4; price $2,-800.
McDONNELL SYSTEM, 3517 Archer.

FOR SALE—$300 CASH BUYS 4941 PRINCE-ton 2 flat frame on cement block, 6-4; bath gas, newly stripped; price $4,500.
McDONNELL SYSTEM, 3517 Archer-av.

FOR SALE—24 APARTMENT BUILDING; rentals $15,000 yr.; will submit offer $85,000 to $90,000, half or all cash.
W. D. KERFOOT & CO., 58 W. Washington.

FOR SALE — SIX FLATS, JACKSON PK. Rents $5,160. Price $27,500. Consider part trade. Address S 545, Tribune.

FOR SALE—BRICK 2 FLAT; $6,300; EACH 6 rms.; all light; wide lot; poss. Mar 1. McKEY & POAGUE, 1349 E. 55th. Mid. 7181.

FOR SALE—61ST AND MARSHFIELD, MOD. 8 flat bldg.; rent $2,208; $4,000 cash. H. & L. ENGLESTEIN, 6005 S. Halsted-st.

FOR SALE—2 FLAT BRICK; 528 W. 45TH-st.; 5 and 5 rooms. Price $3,950; only $400 down. Normal 774.

FOR SALE—BRICK 3 FLAT; STOVE HEAT. $6,500; at 4748 Evans-av. E. J. 1421 First Nat'l. Bank Bldg.

FOR SALE—FLAT BLDG., MODERN 50 ft. frontage corner; rents for $3,350. Owner, 5700 S. Green-st.

FOR SALE—TWO FLAT FRAME BLDG., 5 room up and down. Vincennes 3829. Price $3,000.

FOR SALE—TWO 6-6 APT. BLDG. AND GA-rage; 2 blks. "L"; must be sold at once. 6427 Vernon-av. Owner.

REAL ESTATE FOR SALE.
APARTMENTS—SOUTH SIDE.

$15,000 CASH
WILL PAY YOU
40% NET
ON YOUR INVESTMENT.
This extraordinary buy is the opportunity and investment that you have been looking for. If you stop to consider that you can make 40% net on your investment and have it secured by a 24 apt. bldg., with sun parlors in Hyde Park a few blks. from the I. C., with rentals over $18,700, you will agree that it is a really opportunity. "Seeing is Believ-ing." You should give a little time to in-vestigate this offer. Remember 40% net to you on your investment with a security where you cannot lose. Take advantage of this at $78,500. Ask for MR. VAN DYK.
D. E. MULVEY & CO.,
N. E. Cor. 71st and Stony Island.
Dorchester 4110.

FOR SALE—19 APT. BUILDING.
CALUMET-AV. IN PARK MANOR.
Corner bldg., lot 85x160 ft., convenient to Lake Shore suburban trains, 4 room apts. with Murphy in-a-door beds and table beds; bldg. 5 years old; extra well constructed; some of the apts. have sun porches; present rentals over $14,000; will net between $7,000 and $8,000 over and above operating expenses and interest on mortgage. New loan of $45,000 just placed on property for 7 years.
PRICE $75,000.
Will consider cash and small property in exchange.
FRANK H. LANG & SON,
40 N. Dearborn-st. Randolph 2356-1964.

TWO FLAT.
High grade modern substantial 2 apt. bldg., facing cement boulevard; 6 and 6 rms., 6 large, light, spacious rooms; A1 Spencer heating plant; indirect lighting fixtures; building in excellent shape; possession one apt. may be had on May 1st, and rental from the other will practically pay for the bldg. It is located on 86th-pl., close to Jack-son Park and I. C. station. It may be had on payment of $3,000 down. If interested in a real bargain, get in touch with us quick, for this is going to go quickly.
CENTRAL REALTY & MORTGAGE CO.,
Hyde Park 2145. 75th and Stony Island-av.

FOR SALE—IMMEDIATE POSSESSION OF EITHER OF THESE SPLENDID TWO APT. BARGAINS:
7540 Shumet-av.; new, modern 2 apt. bldg.; 4 and 6 rms.; lot 30x180 ft.; separate htg. plants; $2,000 cash, $750 per mo. in-cluding interest; price.....$8,450
7221 Stewart-av.; 3 apt. bldg.; modern, well located; Murphy in-a-door beds in each apt.; price $7,500; $2,500 cash, bal. $100 mo., to include interest; price.....$10,500
A. EUGENE GROSSMAN & CO.,
1029 First Nat. Bk. Bldg., 7500 So. State-st.

PARKSIDE 2 FLAT.
Here is the location you have been look-ing for; 7 rm. and 6 rm., north of 71st, for a 2 flat brick bldg. with 5 and 6 rms.; steam heat; 1 car garage. Price has been re-duced to $10,000. Act quick. See this today. Ask for MR. FULLER.
D. E. MULVEY & CO.,
N. E. Cor. 71st and Stony Island-av.
Dorchester 4110.

PARK MANOR 2 FLAT.
Here is a modern 2 flat brick bldg., with 5 and 6 rms., on lot 50x125, good condi.; price $8,300; $2,000 cash. This is a bar-gain. Act quick. See it today. Ask for Mr. Muir.
D. E. MULVEY & CO.,
N. E. Cor. 71st and Stony Island.
Dorchester 4110.

MODERN 2 APT. BRICK.
5 and 6 rooms; H. W. heat; large porches; side drive; 2 blocks from So. Shore Country Club, lake, and I. C. depot; lot 33x187; splendid buy; price $14,500. Phone So. Shore 1660.
J. A. CARROLL & BRO.,
75th and Exchange-av.

2 FLAT BARGAINS.
Brick bldg., 6 and 7 rooms, steam, elec. lt. hardwood floors; frame garage; rental $2,000; poss. 1 flat; price $9,500; terms.
Fine 2 flat brick, 6 rm. lot; 5 and 6 rooms, front and rear porches; steam heat, elec. lt., hardwood trim; well located, near park; $12,500.
McKEY & McKEY.
1349 E. 55th-st. Mid. 7181.

WOODLAWN 6 FLAT,
$33,000.
Widow sacrificing modern 6 apt. and ga-rages; 50x183 ft.; 6 and 7 rooms, 2 baths, screened sun porches; exceptionally well built; near university. I. C. and "L" trans.; $6,100 rental; $10,000 can buy.
T. P. GRANT,
Hyde Park 3518.

A REAL BARGAIN.
Park Manor, near 72d and Rhodes; 2 flat brick; hot water heat on 1st, stove on 2d; elec. light; large barn in rear. Price $7,750. See it today. Or terms ask for Mr. NIXON.
D. E. MULVEY & CO.,
N. E. Cor. 71st and Stony Island.
Dorchester 4110.

FOR SALE—EXTRA WELL BUILT 6 FLAT, occupied by owner for a home. Woodlawn district, very close to Kenwood, Public high school, and all transportation. Lot 50x180 to paved 20 ft. alley. Will sell be-low present cost; owner must realize 5% per year. A bargain buy for a home. Possession of owner's flat any time.
CHAS. A. V. STANDISH, 35 N. Dearborn-st.

4½ TIMES THE RENT.
Washington Park 15 flat; 4 and 5 rms.; screened sun porches; fireplaces; bookcases, buffets etc.; rental $12,870; mtge. $32,500; $12,000 cash required or will sell smaller improved as part payment. Address D C 70, Tribune.

WOODLAWN BARGAIN.
12 apt., 4 and 5 rms., modern; rental $10,-000; rents below market; best transportation, transportation and U. of C. We can recommend as 1st class investment.
McKEY & POAGUE, Exc. Agts.
1172 E. 63d-st. H. P. 8100.

SPECULATORS.
Eastern client pressed for cash has instruct-ed me to sell his high class Woodlawn 19 apt. bldg. If you have $20,000 cash you can pick up the whole buy in the entry. Inquire MR. LATER, Attorney, 7618 Clyde-av. Phone Dorchester 4596.

438 E. 47TH-ST.
Modern 3 flat; 7, 8, and 8 rooms; elegant construction; steam heat, elec. light; $1,500 down, bal. from rent; immed. poss.
FRED'K H. FROEMKE & CO.,
1709 W. 59th-st. Prospect 570.

FOR SALE—FINE MODERN 21 APT. BLDG., 2 flats-av. corner, 6-7 rms. ea. steam, hdwood finish, 170x100 ft.; rents $15,940. Mtg. $35,000, 1 blk. from "L" station, 2 blks. from 2 car lines; no trades; for quick action $80,000.
ROWE & WHITMAN,
1206 Tribune Bldg. Rand. 1979.

FOR SALE—6 FLAT BRICK, 5 ROOMS each; all modern; South Shore. $29,500; $6,000 cash.
3 flat, sun parlor, brick, 6 rooms each; South Shore; 2 car garage; near I. C. Price $21,000. Call Midway 5000. 7104 Stony Island-av. L. J. CARROLL.

FOR SALE—A RARE OPPORTUNITY TO Form your own monthly bank deposit; $200 down and $14 monthly. We will build. You pay same as rent. Be your own landlord. 2 and 3 flats. Only a few left. Address G N 452, Tribune.

FOR SALE—6 FLAT, 4 TIMES RENT. 5 and 6 rooms, near elevated express. $5,000 cash, bal. time, 6%. 2 car garage. Biggest bargain on South Side. Tel. Hyde Park 1466; owner.

FOR SALE—MOD. 10 FLAT BLDG., PAYS 13⅓% net; 3 heated garages; on cor-ner; every room light; Lake Island Ry. within 4 blks. Call Midway 8200; price $45,000. Terms. Owner going to Cal. M. D. Flah-erty, 154 W. Randolph-st.

FOR SALE—BIG BARGAIN. BIG IMME-diate profit. Don't delay. Modern 3 apts., 8 r. each; University Dist. I. C. trans.; building in condition; $14,000. No duplic. price. No brokers. Address T 504, Tribune.

FOR SALE—7434 EBERHART-AV. POSS. May 1st; mod.; steam; 6 and 6 brick apt.; fine cond.; select neighborhood; open for in-spection. E. A. BERN 4616 Drexel-av. Drexel 8733.

FOR SALE—4137 CALUMET-AV., 3 FLAT. Price $10,500. Possession.
4914 Forrestville-av., 3 flat, price $10,500. Possession.
Apply LESCH & SON, Marquette Bldg.

FOR SALE—6 FLAT ONE BLOCK JACK-son pk., 6 rooms, possession one flat; rent-ed, $1,200 yr.; price $8,000. Take $10,000 cash. Address N P 300, Tribune.

FOR SALE—BARGAIN FOR CASH—ONE 5 flat and one 10 flat apt. bldg. Stove heat. Well located. T. J. CAMPBELL & CO., 6241 S. Ashland-av.

FOR SALE—MICHIGAN-BLVD., SUN PAR-lor, 21 apt. bldg., rent $21,000; mtg. $62,-000; $25,000 cash required. Address N P 101, Tribune.

FOR SALE—6 APT. BLDG. 7 RMS. 2 baths; rent $6,720; mtg. $22,000; Wood-lawn-av., near 67th-st.; might take some trade. Address N P 106, Tribune.

FOR SALE—12 APT. BLDG., LOT 47X130, Hamilton Pk. district; rents $6,060; price $32,000.
Mark Levy & Brother, 140 S. Dearborn

REAL ESTATE FOR SALE.
APARTMENTS—NORTH SIDE.

LAKE SHORE PURCHASE.

One of the most costly and handsomely appointed 2 apt. houses in the city, fronting on the lake.

Lot 143x185, with riparian rights, concrete sea wall. Each apartment contains 10 rooms, 4 bathrooms, sun parlors, sleeping porches; 2 story 2 car garage with 6 room flat.

Cement driveway.

Improvements cost $100,000.

Land is conservatively worth $50,000.

Price $90,000. $30,000 cash.

W. K. YOUNG & BRO.,

Excl. Agts. 140 S. Dearborn-st. [E. H. Y.]

EXTRAORDINARY VALUE.

30 apts. most desirable section Lincoln Pk. district; 4 and 5 rms.; splendid const. and layout; rents $24,000; $125,000; terms.

21 apts. east of Broadway, Wilson-av. district; 4 and 5 rms.; rent now $14,000; $85,000.

Corner 12 apt. Edgewater; 1 block to "L"; 4 rms.; rent $9,000; $46,000.

COCHRAN & McCLUER [Hyde].

1125 Bryn Mawr. Edgewater 1866.

EDGEWATER 3 FLAT.

Beautiful 3 flat brick, with sun parlor, 5 rms. each, steam heat; lot 30x125; glazed sleeping porches; 2 car garage; rental $1,200; price $14,000; located in an exclusive residential district. Open Sundays. Ask for Mr. Reickhoff.

D. E. MULVEY & CO.,

S. E. Cor. Broadway and Foster.

Open Sunday. Sunnyside 8617-18.

2 FLAT BARGAIN.

This is an exceptional buy. 5 and 6 rms., glazed sleeping porches. 2 furnaces, lot 30x125. Good location, Northwestern and Clark-st. trans. Price $14,000. This is a dandy buy. Come out and see it today. Ask for Mr. MacGillivray.

D. E. MULVEY & CO.,

S. E. Cor. Broadway and Foster.

Sunnyside 8617-18.

RAVENSWOOD 2 FLAT.

Beaut. brick bldg.; large sun porches; 5 rms. each; 1 blk. to 2 car lines. 2 blks. to L; steam heat; 2 car garage; price $14,500; $4,000 cash; rental $2,040. Ask for Mr. Reickhoff.

D. E. MULVEY & CO.,

S. E. Cor. Broadway and Foster.

Sunnyside 8617-18.

BEST BUY IN RAVENSWOOD.

brick 3 flat, 5-6-6 rooms, steam heat; best transp.; price $17,000.

Modern brick 2 flat with residence, corner lot; rental $230 per month; cash required, $4,000 cash; rental $2,040. Ask for Mr. Reickhoff.

D. E. MULVEY & CO.,

S. E. Cor. Broadway and Foster.

Sunnyside 8617-18.

RAVENSWOOD 2 APT.

Beaut. brick bldg.; large sun porches; 5 rms. each; 1 blk. to 2 car lines. 2 blks. to L; steam heat; 2 car garage; price $14,500; $4,000 cash; rental $2,040. Ask for Mr. Reickhoff.

D. E. MULVEY & CO.,

S. E. Cor. Broadway and Foster.

Open Sunday. Sunnyside 8617-18.

NEAR THE LAKE.

Beaut. 6 flat brick and one basement flat on Cornelia-av., 4 rms. and 2 rm. steam heat in fine condition; price, $32,000; $10,000 cash. A rare bargain. See it today. Ask for Mr. Reickhoff. Owner.

D. E. MULVEY & CO.,

S. E. Cor. Broadway and Foster.

Open Sunday. Sunnyside 8617-18.

2 FLAT BARGAIN.

The bldg. you have been looking for. 7 and 8 rms. with 4 rm. apt. in basement. Hot water heat. Near Clark. Price, $13,000. Ask for Mr. MacGillivray.

D. E. MULVEY & CO.,

S. E. Cor. Broadway and Foster.

Sunnyside 8617-18.

3639 SHEFFIELD-AV.

3 apt. bldg., 6 rms. each. Furnace heat. Rents $45 each. No leases. $5,000 cash. Price $14,500.

Inspection by appointment only.

(B.) BAIRD & WARNER,

4550 Bdway. Edge. 169.

BARGAIN HUNTERS.

Get this 6 apt. that overlooks the lake, 2-5 and 4-6 rm. apts., open porches. Rents $8,580, only $12,000, cash. Price $37,000.

(B.) BAIRD & WARNER,

4559 Bdway. Edge. 169.

SPECIAL BARGAIN.

6 apt. bldg. east of Clark-st., between Fullerton and Diversey corner lot, 50x135; rental $3,600; sacrifice; $22,000 actual ground value; $7,000 cash.

W. K. YOUNG & BRO.,

140 S. Dearborn-st. [Boyd.]

FOR SALE—24 FLATS; 5-5, 18-4 each with sun parlor and sl. porch.

Pays over $21,000 yearly.

East of Lake, transp. district.

$35,000 to handle; price $115,000.

(H.) BAIRD & WARNER,

4559 Broadway, Edgewater 169.

4516-18 BEACON-ST.

6 apt. bldg., 2-5 and 4-6 rm. apts. Glazed-in rear porches. Rents $5,800. Price $31,000, $10,000 cash. Inspection by appointment only.

(B.) BAIRD & WARNER,

4559 Bdway. Edge. 169.

6 APT., $3,500 CASH.

In Sheridan Park, large lot; all have light, airy rooms; conv. to "L," bus, and surf. trans.; steam heat; mtge. $14,000; price only $26,000.

COCHRAN & McCLUER [Droege].

1125 Bryn Mawr. Edgewater 1866.

3 APT., $15,500.

In Rogers Park, 5 light rms. and large sun parlor in each; tile baths; 5 years old; must act quick.

COCHRAN & McCLUER [Droege].

1125 Bryn Mawr. Edgewater 1866.

3 Apt., Overlooking Lake.

All 6 rms., sun par., glazed in rear porches. Present rental $4,500. Poss. of 1 apt. May 1st. Price $28,000; $10,000 cash. [See Gunnery.]

V. J. CURTO & CO., 4603 Bwy. Edge. 1020.

30 APT. BLDG.—REAL BUY.

Near Lincoln Park and east of Broadway; a real location; large lot; fine light apts. of 4 and 5 rooms; very well constructed; at $20,000 rent would pay $30,000. Price $140,000. Address N N 497, Tribune.

FOR SALE—18 APTS., NEAR LINCOLN Park; another 18 apt. bldg. adjoining; must turn a building; rented $13,000. For each sale will take $56,000; $14,000 cash. Bigger deal can close in No Shore. Address C J 167, Tribune.

FOR SALE—12 FLAT; EXCEPTIONAL SNAP on the North Side; income $5,230; low rents; 4 and 5 rm. flats; 3 bths. L st. Pk. Pr. $35,000. H. H. Krause & Son, 1140 N. Dearborn.

FOR SALE—ELEGANT 6 APT., ROGERS Park, rents over $8,000; 2 car garage; pos. $30,000 cash; quick action desired. GALLUP, Rog. Pk. 3657.

FOR SALE—MY ULTRA MODN. 3 APT. K. P.; $18,500, cash $5,000. Address S 294, Tribune.

FOR SALE—6 APT. WILSON-AV. DIST. rents $7,000; price $31,500; 6 room apts., modern. WALLEN JR., Rogers Pk. 3051.

FOR SALE—2 FLAT BRICK STONE FR., attic, basement, furnace; best offer takes it. Call today. 2620 Best-av.

FOR SALE—2 STORY-STM. HEATED BLDG. 5 rms. and sun parlors; 1 flat vacant 1st of May. 2 Lincoln 7913.

FOR SALE—NEW 6 APT. BLDG. NEAR Howard L. Bargain. Address S 402, Tribune.

FOR SALE—2 APT., NR. LAKE, $13,000; rent $85 each; im. poss. Rogers Pk. 8021.

FOR SALE—ELEG. 6 APT.; RTS. $10,500; pr. $61,000. Address N N 494, Tribune.

FOR SALE—2 FLAT, EX LOC., 6 rms., 3 s. p., s. p.; beau. home. 6431 N. Wayne.

REAL ESTATE FOR SALE.
APARTMENTS—NORTH SIDE.

EDGEWATER 18 APT.

This beaut. new modern corner 18 apt. bldg. with a present rental of $15,600, with a net income of better than $10,000 a yr., will be sold for $85,000. Will consider the trade of a home, 2 flat, or 6 flat as part payment. This is the chance of a life time to get a North Side high class bldg. and investment. Open Sundays as well as week days. Take advantage of this buy. Ask for Mr. Schrock.

D. E. MULVEY & CO.,

S. E. Cor. Broadway and Foster.

Sunnyside 8617-18.

Homeseekers, Attention.

New six apartment building, 4 blocks to lake, ½ block to L, 15 minutes to loop; 4 rooms and sun parlors; tile fireplaces; silver plated candelabra fixtures; mahogany woodwork and stair rails; oak floors; to any one with $8,000 cash I can offer chance to own this building, where you can have your own apartment and a net income of at least $150 per mo. over all expenses, including interest; no brokers. Address S 193 Tribune.

EDGEWATER 2 APT.

5 large rms. each; steam heat; lots of light; everything modern; 2 car garage; in a beautiful neighborhood, 2 blks. to car and 3 blks. to elevated; rents $150; price $14,000; $8,000 cash. Open Sunday. Ask for Mr. Schrock.

D. E. MULVEY & CO.,

S. E. Cor. Broadway and Foster.

Sunnyside 8617-18.

FOR SALE—NORTH EDGEWATER, WEST of Broadway, a 2 apartment, brown wire cut brick bldg., 6 and 6 rooms, all light, with oak floors and trim; all modern conveniences; Spencer vapor system; large basement with store rooms, coal bins, laundry and lavatory, 2 story garage; space for 10 cars; nice back yard, with room for trees; fine transportation; convenient to L station and Broadway car. Apply Owner 1214 Granville.

FOR SALE—BEST BUY IN RAVENSWOOD, brick 3 flat, 5-6-6 rooms, steam heat; best transp.; price $17,000.

Beaut. brick bldg.; large sun porches; 5 rms. each; 1 blk. to 2 car lines. 2 blks. to L; steam heat; 2 car garage; price $14,500; $4,000 cash; rental $2,040. Ask for Mr. Reickhoff.

D. E. MULVEY & CO.,

S. E. Cor. Broadway and Foster.

Sunnyside 8617-18.

FOR SALE—BIGGEST BUY ON NO. SIDE; 6 apt. c. of Sher.-rd.; rent $6,780; price $39,000; $7,000 will handle.

WATSON WAKEFIELD, 815 Irving Pk. blvd.

FOR SALE—2 FLAT BLDG., RAVENSwood Manor. 2731 Sunnyside-av.; 5, 5 rms., sun parlors, sleeping porches; 2 car garage; $6,000 cash bal. to suit. Sunny 2788.

FOR SALE—RAVENSWOOD 3 APT., 5-6-6 rooms, furnace and stove pt. in; rents $135 per month; possession of 1st flat May 1; price $13,500; terms. Address G N 200, Tribune.

FOR SALE—MODERN ROGERS PK. 3 APT., 6 rms. each, rear porches, 2 car garage; rents $4,000; price $55,500; $10,000 cash. Address T 245, Tribune.

FOR SALE—12 FLAT; HIGHEST SNAP ON the North Side; income $5,230; low rents; 4 and 5 rm flats; 3 bths. L st. Pk. Pr. $35,000. H. H. Krause & Son, 1140 N. Dearborn.

FOR SALE—ELEGANT 6 APT., ROGERS Park, rents over $8,000; 2 car garage; pos. $30,000 cash; quick action desired. GALLUP, Rog. Pk. 3657.

FOR SALE—MY ULTRA MODN. 3 APT. K. P.; $18,500, cash $5,000. Address S 294, Tribune.

FOR SALE—6 APT. WILSON-AV. DIST. rents $7,000; price $31,500; 6 room apts., modern. WALLEN JR., Rogers Pk. 3051.

FOR SALE—2 FLAT BRICK STONE FR., attic, basement, furnace; best offer takes it. Call today. 2620 Best-av.

FOR SALE—2 STORY-STM. HEATED BLDG. 5 rms. and sun parlors; 1 flat vacant 1st of May. 2 Lincoln 7913.

FOR SALE—NEW 6 APT. BLDG. NEAR Howard L. Bargain. Address S 402, Tribune.

FOR SALE—2 APT., NR. LAKE, $13,000; rent $85 each; im. poss. Rogers Pk. 8021.

FOR SALE—ELEG. 6 APT.; RTS. $10,500; pr. $61,000. Address N N 494, Tribune.

FOR SALE—2 FLAT, EX LOC., 6 rms., 3 s. p., s. p.; beau. home. 6431 N. Wayne.

REAL ESTATE FOR SALE.
APARTMENTS—N. W. SIDE.

NEW 2 APARTMENTS.

Albany Pk. Ready May 1.

Best Built 2 Flats in City.

Extra large rooms, steel construction, 2 separate steam plants, sun parlors, heated and plastered sleeping porch with oak floor, built-in tubs, showers, French doors, etc. Avers and Ainslie, 1 block north of Lawrence. Owner at buildings. Terms.

FOR SALE—3 FLAT, NEW PRESSED BRK.; bargain; elec., gas; best plumbing and bath; hot water heaters; 4 room flats on first floor, 1 8 room flat on 2d floor; large cement basement and laundry; garage in rear; located at 1715 N. Hoyne-av., near Milwaukee-av.; just north of Robey and North-av.; near Humboldt and Logan Square elevated; possession of 1 or 2 flats May 1st. Owner lives at 2613 N. Fairfield-av., phone Albany 5773 or Harrison 3086. H. C. STARR.

INVESTMENT BUYER.

We are offering a 15 apt. bldg. at less than 3½ times the rental. In one of the most exclusive sections on Northwest Side. This property will be shown only by appointment; $30,000 cash required.

C. A. JOHNSON REAL ESTATE CO.,

3121 Milwaukee-av.

2 FLAT, $9,000.

6 rooms each, in excellent condition, located on a 50 ft. lot; in one paved street, convenient to transp., school, and churches; poss. of both flats can be had if desired.

A. J. STONE & CO., 4500 Milwaukee-av.

Open today 10 to 5 p. m.

FOR SALE.

2 flat brick home, 5 rooms and sun parlor, steam heat, fire place, book cases in living room; 30 ft. lot; paved street, restricted community; handy to transportation.

WM. ZELOSKY CO.,

4823 Irving Park-blvd.

FOR SALE—FRAME 2 FLAT, NEWLY DECorated and painted; 5 and 6 rooms, hardwood floors and finish; furnace in first flat; gas and electric; street paved; near Irving Park and Kedzie; price for quick sale, $9,400; cash $1,200 cash required. C. HAMMELL, owner, 140 S. Dearborn-st. Phone Randolph 5757. Sunday phone Boulevard 5070.

BEAUTIFUL NEW 2 FLAT.

Irving Pk. bungalow; plan strictly modern, up to the minute; sun parlor, panel and hand rubbed trim, decorated Tiffany indirect light; location, trans., good; new garage; owner leaving; must sacrifice, $11,500; terms. FRETERS, Irving 4059.

FOR SALE — OWNER FORCED TO SELL beautiful 2 flat bldg., 6-6 rms., separate heating plants in each, tiled throughout, open fireplace, and bookcase, 3 car brick garage, elegant elastics stucco construction; 1 block to Portage Park and schools. If taken at once will sacrifice for $10,500. Call owner, Kildare 4338.

FOR SALE—3 APT. IN ROGERS PARK — 5 rooms, sun parlor, sleeping porch each apartment; large living room; possession one May 1, 2 May 15; price $14,000.

(W.L.) BAIRD & WARNER,

1349 Morse-av. R. P. 2401.

FOR SALE—3 APT. IN ROGERS PARK — 5 rooms, sun parlor, sleeping porch each apartment; large living room; possession one May 1, 2 May 15; price $14,000.

(W.L.) BAIRD & WARNER,

1349 Morse-av. R. P. 2401.

FOR SALE—BEST 3 FLAT BUY IN EDGEwater; sun parlors, Murphy in-a-dor beds; exceptionally large rooms; massive buffets, mahogany and oak trim, 2 car garage. $17,000; $5,000 cash, balance terms. Call Mr. Von.

FRANK K. REILLY & CO.,

4855 Broadway. Sunnyside 3600.

6 FLAT BARGAIN,

Near Loyola station, Evanston L, one-half block from Sheridan-rd. This welcome 6 flat building, all 6 room apts. and garages, for sale at less than 6 times annual rental. Terms. Possession. WHITE & CO., 82 W. Washington. Rand. 656.

24 FLAT.

4107-15 Broadway, 3-6, 9-5, and 12-4 rooms; can be had for less than 5 times rent, and these are low rents. Look at the building and see the

BROADWAY REALTY COMPANY,

5038 Broadway. Edgewater 5805-6.

FOR SALE—SHERIDAN-RD. CORNER.

124 ft. frontage, improved with 3 story brick bldg., now in remodel into stores; short leases; price $165,000; only $40,000 cash required; ground alone worth price. JAMES A. BIDDESS, 10 S. La Salle-st.

12 FLAT BARGAIN.

3-5 and 9-4 South of Devon. Nr. lake. Corner. English basement. Rents very low compared to value. It is a choice corner. Can be had at a bargain.

BROADWAY REALTY COMPANY.

5038 Broadway. Edgewater 5805-6.

FOR SALE—3634 ROKEBY-ST., 2 FLAT frame brick foundation; furnace and stove heat; 2-7 room flats, property is clear, price $15,000; $3,000 cash will handle. Commission to brokers. Interior can be inspected by appointment only. B. A. FEIGEL & CO., Exclusive Agents. 3416 Lincoln-av. Wellington 4293.

FOR SALE—6 FLAT. NR. WILSON "L"; suitable for rooming house; poss. 1 flat Oct. 1st; price $58,500. Can handle this with $6,000 cash.

(L.) BAIRD & WARNER,

4559 Broadway. Edge. 169.

3 FLAT BARGAIN!

Edgewater; 3-5 rooms, sun parlor, glazed sleeping porches; garage; paneled dining rooms; hardwood plumbing; $7,000 cash necessary; poss. first apt.; price $21,000. Phone Seeley 26.

FOR SALE—4753 WINTHROP-AV., 3 APT. 6 rooms; poss. of entire building May 1st. Terms. See this.

(L.) BAIRD & WARNER,

4559 Broadway. Edge. 169.

SUN PAR. 6 APT.

4411-13 Magnolia; rental $6,780. Poss. 1 of 1 apt. and 4 of 2 apts. May 1st. Owner leaving city. Call Edgewater 2302. Sunday, for appt.

FOR SALE—EXCEPTIONAL BUY—6 FLAT, 3 and 4 rm. apts.; 2 blks. to Lake; rents $3,600; price $30,000; $10,000 cash. [See Gunnery.]

V. J. CURTO & CO., 4603 Bwy. Edge. 1020.

30 APT. BLDG.—REAL BUY.

Near Lincoln Park and east of Broadway; a real location; large lot; fine light apts. of 4 and 5 rooms; very well constructed; at $20,000 rent would pay $30,000. Price $140,000. Address N N 497, Tribune.

FOR SALE—18 APTS., NEAR LINCOLN Park; another 18 apt. bldg. adjoining; must turn a building; rented $13,000. For each sale will take $56,000; $14,000 cash. Bigger deal can close in No Shore. Address C J 167, Tribune.

FOR SALE—12 FLAT; HIGHEST SNAP ON the North Side; income $5,230; low rents; 4 and 5 rm flats; 3 bths. L st. Pk. Pr. $35,000. H. H. Krause & Son, 1140 N. Dearborn.

FOR SALE—ELEGANT 6 APT., ROGERS Park, rents over $8,000; 2 car garage; pos. $30,000 cash; quick action desired. GALLUP, Rog. Pk. 3657.

FOR SALE—MY ULTRA MODN. 3 APT. K. P.; $18,500, cash $5,000. Address S 294, Tribune.

FOR SALE—6 APT. WILSON-AV. DIST. rents $7,000; price $31,500; 6 room apts., modern. WALLEN JR., Rogers Pk. 3051.

FOR SALE—2 FLAT BRICK STONE FR., attic, basement, furnace; best offer takes it. Call today. 2620 Best-av.

FOR SALE—2 STORY-STM. HEATED BLDG. 5 rms. and sun parlors; 1 flat vacant 1st of May. 2 Lincoln 7913.

FOR SALE—NEW 6 APT. BLDG. NEAR Howard L. Bargain. Address S 402, Tribune.

FOR SALE—2 APT., NR. LAKE, $13,000; rent $85 each; im. poss. Rogers Pk. 8021.

FOR SALE—ELEG. 6 APT.; RTS. $10,500; pr. $61,000. Address N N 494, Tribune.

FOR SALE—2 FLAT, EX LOC., 6 rms., 3 s. p., s. p.; beau. home. 6431 N. Wayne.

REAL ESTATE FOR SALE.
APARTMENTS—N. W. SIDE.

FOR SALE.

6 and 45 foot homesites, restricted and zoned for apartments. All improvements, including street paving. Easy terms. We guarantee to build for you and furnish three-fourths of money necessary for building and lot. Deal with a responsible firm. [L. E. HUDSON.]

WM. ZELOSKY CO.,

Room 253, 111 W. Washington-st.

Owner Is Forced to Sell

a very fine 5-6 room brick, hot water heat; sun parlors, sleeping porches; located in Albany Park; nr. Kedzie L sta. Price $13,500; $5,000 cash, bal. terms; 1st apt. available May 1. See O. RUETER & CO., 3306 Lawrence-av.

COR. 12 FLAT, $45,000.

Albany Park; bldg. contains 12-4 rm. apts.; steam ht.; 3 flats have lge. open porches; bldg. 9 yrs. old; NO LEASES; rental value $9,200. [RANE].

H. E. HENDERSON & CO.,

6532 Sheridan-rd. Rogers Park 8000.

ALBANY PARK 2 FLAT.

6 rms. each, s. p., large rms., nr L., 30x125, only $11,800, worth $13,500; owner needs money.

J. R. WILLIAMS & CO.

3406 Lawrence-av. Monticello 470-1279.

FOR SALE — GOOD 2½ STORY BRICK; 5-5-4 rooms; hardwood floors; elec. light; streets paved and paid for; good transportation; 5 blocks to school. A bargain at $8,500; cash $3,200. [MacDonald.]

CHAS. JARCHOW,

3717 Armitage-av. Belmont 2975.

FOR SALE—2 APT. BLDG., 6-6 RMS.: VERY high class; sun parlors, large rear porches; oak trim and floors; buffet, brick fireplaces, bookcases; lot 30x125; price $14,500; cash required $3,500; great bargain; immediate possession; 2 blks. Rimball "L" sta. J. TINLEY, 4902 Lawrence-av. Mont. 141.

FOR SALE BARGAINS—MUST SELL mod. 2 flat brick, 5-5 rms., sun parlors; price $9,000, easy terms. Also mod. 3 flat brick, 4-4-4 rms.; sun parlors; $9,500. L. FRANZUS, 1048 N. Trumbull-av. Phone Spaulding 3093, owner.

3 Flat, Sun Parlor Bldg.

Glazed rear porches; large rooms; 3 car brick garage; best buy in Albany Park. Phone Monticello 1959. 3400 Montrose. ROONEY.

REAL ESTATE FOR SALE.
APARTMENTS—WEST SIDE.

FOR SALE—

3350 W. ADAMS-ST., NR. HOMAN.

Beautiful 7-8 room two flat; STONE frt.; FINEST HARDWOOD finish. This bldg. WAS BUILT BY DAY LABOR, not by contract.

JACKSON BROTHERS. TACOMA BUILDING.

FOR SALE—NEAR CRAWFORD-AV. AND 24th-st.; 2 fine buildings; one brick 2 flat, 5 and 5 rooms, furnace and stove heat, hardwood floors and finish, consoles in parlor; electric li., open plumbing, cement basement, laundry; building nearly new.

Also an 8 room modern residence adjoining; furnace heat, hardwood floors, electric light; building in fine condition. Total price, $11,000; half cash. Possession any time. S. H. TAYLOR, 2137 Madison-st.

WHY PAY RENT?

OWN YOUR OWN HOME.

JUST BEING COMPLETED.

Modern brick steam heated two flat buildings, 1 block from Garfield Park and Franklin-blvd. Apply premises, 410 to 436 N. Ridgeway-av.

FOR SALE—2 FLAT, 7-8 RMS., CORNER, 1 blk. Jackson and Sacramento-blvds.; one best bldgs. on West Side; poss. 1st apt. 30 days; electric light, open plumbing; $12,000; mtg. $6,000, due 1925. [Johnson.]

For Sale—Snap on Cottage Grove-av. nr. Tivoli Theater; good 6 room flat; $4,500; terms. WHITESIDE & WENTWORTH, 8 S. Dearbn.

FOR SALE—3 STORY BRICK BUILDING; 2 5 rm. flats and store; electric lights; oak floors throughout; square heat; garage for 2 cars; $9,350, cash $2,500, rest easy payments. K. PLESSE, 3343 Irving Park-blvd. Phone Irving 8888.

FOR SALE — BIG BARGAIN—2 FLAT, 5 rms., frame, cement found.; mod. plumbing; furnace, 1st fl. large benches; 50 ft. lot; ripe for improv.; incl. 50x125. 3906 Sacramento-av.; $6,500; cash $3,500. Act quick. Inq. 1st fl.

FOR SALE—3 FLAT, BRICK, PORTAGE Park; fine neighbor.; lot 35x125; large, 5-5; h. w. h.; s. par. and sleeping porch on 1st floor; $12,000, for quick sale; $2,500 cash; immed. poss. Owner, Phone Kildare 8098.

FOR SALE—MODERN STEAM HEAT 2 APT. 4729 N. Sawyer-av., 2 blks. to Kimball L sta.; large open porches; unusually attractive large rooms; fluid hot water heater; 30 foot lot. Price $11,000. Possession of both flats. Call Sunday.

FOR SALE—RAVENSWOOD MANOR BUNgalow—

6 rms., hot wtr. ht., inclosed rear porch, near L station, only $11,500.

PLATT & NORRIS,

4669 Manderson-av. Irving 1284.

FOR SALE—BEAUTIFUL DETACHED SIX flat, apt. building, cor. Keystone and Dickens-sts.; 5 rm. apts.; open plumbing; only $1,000 down, bal. easy terms. Property clear. RAY HIBBELER, 4040 Dickens-av., Chgo.

FOR SALE—MODERN NEW 2 FLAT BRICK; 6-6 rms., sun parlor, slpg. porch; 2 car garage; cash or terms; poss. 1st flat May 1. 4311 N. Mozart-st., 3 blks. south of Francisco sta., Ravenswood.

ONLY $1,500 CASH.

buys my 4 year old brick two flat, nr. Diversey and Western-av.; price $7,000. Address G N 121, Tribune.

FOR SALE—2 FLAT FRAME, 5 AND 6 rooms, with 2 lots and garage; clear; cheap for cash to close estate. H. N. Miller, 504, 118 N. La Salle-st. Tel. Franklin 9274.

FOR SALE—2447 N. TRIPP-AV., 2 STORY brick, 5 room flats; furnace heat 1st flat; modern; price $5,500; possession of 1st flat; reasonable cash payment considered. ARTHUR C. LUEDER, 40 N. Dearborn-st.

FOR SALE—ALBANY PARK 2 FLAT BRK., 6-6, sun parlors, h. w. h.; 2 car garage; 2 blocks L terminal; built by owner; price $14,800; $5,000 cash. No agents. Phone Monticello 847.

FOR SALE 4414 ARTESIAN-AV., 3 FL. brick; 7-4-4 sunny rms.; hot water heat; lot 30x125; gas and electric; hdwd. floors and trim; ideal flats in ideal neighborhood; near Rav. W. L. and park. Owner.

FOR SALE—2 FLAT, 5 AND 5 RMS., 2D flat elec. light; excel. for 2 fam.; 2 car surf. 2 blks. "L"; price $4,000; $1,500 cash bal. monthly payments. 2839 N. Robey, 1st floor.

ALBANY PARK BARGAIN.

Fine cor. 9 flat bldg., at less than 5 times annual rental; inc. $16,000; price $38,000. S. O. OLIN, 19 S. La Salle-st. Rand. 3226.

ALBANY PK. 2 FLAT.

Indiv. steam ht., sun parlors, 2 car brick garage, must sell need $2,000 cash. Address G N 119, Tribune.

FOR SALE—$18,800—WE HAVE A DANDY 3 flat 6 rms. each, with sun parlor, in Albany Park; you'll like it; $5,800 handles it. FROLICH, McCABE & CHADWICK, 3434 Lawrence-av. Irving 1465.

FOR SALE—$5,000 CASH — WILL BUY stove htd. 7-4 rm. flats; rent $2,050 yr.; price $16,000; nr. Oakley-blvd. and Chicago-av. CARLSON, 725 Irving Park-blvd. Lake View 7672.

FOR SALE—4-5 RM. FLATS, MODERN brick oak trim, 4 furnaces; bldg. located on Kenmore-av. between Irving and Grand-av. rent $135 per mo.; price $12,500. Call Owner, Kildare 8760.

$2,000 CASH.

Mod. 2 apt., ht. water ht., sun parlors, garage. Price $12,000. See this Sunday. 4827 N. Kostner-av., near Lawrence.

FOR SALE—2 FLAT FRAME, 5 AND 6 rms., stove ht., large barn, street paved and paid; only $7,800, terms. BOYLE, 5159 Irving Park-blvd.

FOR SALE — 3 FLAT, BRICK, 2 6'S, 1 4; oak trim, hdwd. floors; good trans.; good location; $2,000 cash; reas. terms. Albany 2371.

FOR SALE—2 FLAT BRICK; 2-5S; LARGE rooms; oak trim and floors; 1st fl. heated; colonial porches; desirable location; garage; $3,000 cash. Albany 2370.

FOR SALE—OWNER MUST SELL FINE 2 flat, brick, 2 h. w. plants, sun parlors, in Ravenswood Gardens; only $15,000. Address N N 172, Tribune.

FOR SALE—2 FLAT BRICK, ON 30 FT. lot, 5 and 6 rms., stm. ht., front screened porches, excellent condition, restricted district. Terms. 2524 Aubert-av.

FOR SALE—3408 N. ALBANY—2 FLATS, brick; 4 and 3 rooms ea.; $5,500 cash terms; poss. at once. WARD T. HUSTON, 72 W. Adams-st.

FOR SALE—OR EXCHANGE — FINE 2 flat bldg., 5 yrs. old, nr. Humboldt Pk.; $20,000 buys it; must have cash this week. Address M H 94, Tribune.

FOR SALE—2 FLAT BRICK; MOD. 5 AND 6 rms.; h. w. h.; in basement; $9,000; $2,250 cash. See Mr. Hubnke, 3157 N. Crawford-av., Irving 780.

FOR SALE—TWO FLAT, BRICK, HOT WAter heat, Portage Park; lot 37½x125; 5 and 6 rms. and sun parlors and sleeping porches. Phone Owner, Kildare 7780.

FOR SALE—EXCLUSIVELY MODERN 2-6 apartments; h. w. h.; imm. poss.; beautiful neighborhood; $14,000 if taken at once. Owner, Kildare 8330. No agents.

FOR SALE—HUMBOLDT-BLVD., 3 FLAT, rent $3,000 yearly. Also 4 flat, nr 2 car line; price $31,500; terms. 3½ Cor. Brst bldgs. on boul. Owner Albany 134.

FOR SALE—2 FLAT FRAME, 6 AND 4 rooms, 904 Leonard-av., steam; price $4,950; $500 down; E. Z. terms. Tel. Armitage 9274.

FOR SALE—3557 N. CENTRAL PARK-AV. cor. Wellington, 3 fl., brick bldg., steam heat, sun par., double garage; cash $5,000; price $12,800. LANDFIELD, 1st floor.

FOR SALE — 4238 W. SPAULDING; 3 apt., sun par., slp. porch; 6 rooms; garages; lot 31 ft. poss. of 2d and imped 1st flat; $7,500 cash. Owner, Div. 5358.

FOR SALE—3 FLATS, FRAME, 5 RMS. each; good condition; large lots; leaving city; $4,300; ½ cash needed. 1725 N. Troy-st.

FOR SALE—BARGAIN 2 FLAT, MODERN fireplace, bookcases, buffet; 2 h. w. plants; 2 car garage; $11,000. RACE, 4030 Irving Park-blvd. Irving 353.

FOR SALE—BEAU. 3 STORY BRICK, TWO 6, one 5; May leases. 2649 N. Mozart-st. Owner only.

FOR SALE—2 STORY BRICK, 5 AND 6 R. mod., located in Logan Sq.; furnace 1st floor. Price $9,000. Address G N 209, Tribune.

FOR SALE—2 FLAT BRICK, 5-6 RMS., good loc.; stove, elec. garage. F. G. KRUMSIEG & BROS., 4005 W. North-av.

FOR SALE—NEW STYLE 2 FLAT. ready soon; 15 yrs. to pay, like rent. Call today. CLAUDE W. MORRIS, 2600 Devon.

FOR SALE—KELDYN PK. 2 FLAT, BRICK 5-5 rms., sun parl., furnace; 2 car garage. 4344 Drummond-pl.

FOR SALE OR EXCH.—LOGAN SQ. MOD. 2 fl. brick, price, $13,500, or ex. $10,000 equity for N. S. 6 fl. Address S 304, Tribune.

FOR SALE—MODERN 2 FLAT, STONE front, brick; stove heat. Also 2 flat brick in rear. Ph. Diversey 9322.

FOR SALE—2 FLAT BRICK, MODERN, 2 r. room, sun parlor; owner; price $7,800. 1028 Trumbull-av. Armitage 7161.

FOR SALE—4 FLAT, LOGAN SQ., MOD.; bargain. Call Owner, Spaulding 878.

FOR SALE—5015 MONTANA ST., NEW 5-5 rms., st. ht.; s. p.; $10,500. Edge. 2538.

FOR SALE—4 FLAT, WELL BUILT, ON corner lot, with 2 car garage. Irving 2200.

REAL ESTATE FOR SALE.
APARTMENTS—WEST SIDE.

FOR SALE—

THREE BEAUTIFUL APARTMENTS.

With four rooms in the basement. SUITABLE FOR PHYSICIAN'S OFFICE.

JACKSON-BLVD., corner ST. LOUIS-AV.

Why pay rent when you can own "YOUR OWN HOME" and collect rent?

JACKSON BROTHERS. TACOMA BUILDING.

Attractive Proposition.

Owner Needs Cash.

Modern court apartment building, overlooking Garfield Park; rents $10,056 per annum; 1st mortgage $57,500; $30,000 cash required, balance in 2d mtg., or will consider equities in two or three flat bldgs.

Exclusive Agents.

GEO. G. NEWBURY & CO.,

6 N. Clark-st.

EXCELLENT BUY.

2 FLAT BRICK; 2 SEPARATE STEAM PLANTS; 5 AND 6 RMS.; STONE PORCH AND STEPS; LARGE LIVING RM.; GOOD SIZED BEDRMS.; TILE VESTIBULE AND BATH; GAS RANGES AND ICEBOXES; POSSESSION OF BOTH FLATS MAY 1; CHOICE RESIDENCE SECTION; GOOD TRANSPORTATION; PRICE $10,500. $5,000 CASH REQUIRED. PHONE AUSTIN 892 FOR APPOINTMENT TO SEE PROPERTY.

C. W. BURGMANN CO.,

523 S. Cicero-av.

MODERN, HIGH GRADE BRICK 6 APT.

Best location on West Side, on Adams-st. west of Garfield Park; will sacrifice at 5 times annual rental; price $35,000; clear; cash $15,000, terms.

H. O. STONE & CO., 111 W. Washington-st.

FOR SALE—10 FLAT 2 STORE BLDG.; 4 st. ht.; mod.; rent $3,864; pr. $30,000; $6,000 down. Schwarzkop, 1457 Spruce-st.

BUSINESS PROPERTY—SOUTH.

63D-ST. AND HALSTED-ST.

2 story brk. bldg., 50x125; excel. for clothing, furniture, etc.; poss. 1 yr.; price, $105,000. About ½ cash.

East of Cottage Grove, 77x125, improved with high grade bldg.; splendid loc.; poss. entire bldg. 1 yr.; price, $115,000. About ½ cash.

Also two 99 yr. leases on ground, bldg. to be purchased by lessee.

O'CONNOR, BURKE & McDONNELL,

7525 Stony Island-av. H. Pk. 212.

OWNER, LEAVING CITY,

Offers his garage [40 car capacity], 913-15 E. 75th-st.; big sacrifice. At present garage is leased for 3 years at a rental of $100 per month; lessees paying 6 mos. rent in advance to secure lease. No expenses whatever outside of taxes and insurance. Price, $16,500. $7,500 cash. H. O. STONE & CO. [Mr. Kelly], 320 E. 51st-st. Kenwood 2113-4.

FOR SALE—$20,000 UP. PROPERTIES. $30,000 up to $140,000. Terms satisfactory. Several 99 years leases favorable terms.

No South Side bus. st. equals it.

6 large new bldgs. waiting conditions. Bound to increase values 40%.

A call will convince a real buyer.

McKEY & POAGUE, McMINN.

133 W. Washington-st. Frank. 1048.

FOR SALE—GOOD BRICK BLDG. ON 43D-st., east of Cottage Grove-av., 4 stores and 4 flats; rentals, $5,600; price, $15,000; mtg. $6,000, due 1925. [Johnson.]

**For Sale—Snap on Cottage Grove-av. nr. Tivoli Theater; good 6 room flat; $4,500; terms. WHIT

REAL ESTATE FOR SALE.
HOUSES—SOUTH SIDE.

ESTATE FOR SALE.
SES—SOUTH SIDE.
J. PARKER & CO.,
WASHINGTON-ST.
LUSIVE AGENTS.
NDOLPH 2864.
Park-blvd., 10 room modern
rage, 3 baths; lot 50x125;
$8,750. This is one of the fi
Chicago. 11 room, th
large modern garage; lot 1
w-av. 11 room modern ston
100x297.
and Woodlawn-av. This is
modern homes in the Du
lot 60x179.
st between Ellis and Gren
modern brick; 5 baths;
lot 52x240; $25,000.
Park. 10 room modern ston
baths; lot 60x232; h
between 49th and 50th-sts.
3 baths; lot 56x219.
sta.-s. 11 room modern
modern garage; lot 66
near 40th-st., 10 room mo
$150; $34,000.
10 room modern brick; lot
11 room frame home in
lot 45x150; price $17,0
10 room brick; lot
10 room frame; lot
ometime; great barrain
Mich and Greenwood-av., 11 room
ern garage; lot 10
-av., 10 room frame; lot 45
and 50x150.
-av., 14 room modern brick;
$15,000.
UTH SHORE,
Park, South Shore Country
ew, modern 2 story, prest
an parlor; new roof, fur
drive to 2 car garage; lot
modern; possession; $10,000
mortgage.
Park, South Shore Country
room residence, modern,
sales; price $15,000.
K H. LANG & SON,
-st. Randolph 2356-1964.
RFUL PURCHASE
GH CLASS HOME.
stone with grounds 100x158,
in one of the best sec
fine homes,
stone, costly interior fin
room, ready for occupancy;
cash; $40,000; price
cash bal. 5 yrs.; would
at $200 month.
YOUNG & BRO.,
[Kelley.]
ODLAWN RESI.
brick; 4 bedrooms and bath
oak finish. Price
-av., near 64th. Price
and easy and see this. Key
Hunt.
MULVEY & CO.,
71st and Stony Island.
Dorchester 4110.
SHORE BUNG.
parlor and sleeping porch; fire
brick; this is one of the
large modern garage; lot 1
Dorchester 4110.
D. E. MULVEY & CO.,
71st and Stony Island.
Dorchester 4110.
CIAL BARGAINS.
8 rooms; large lot; near
$8,500 cash; poss. May 1st.
6 rooms; lot 50x125;
$4,500 cash.
YOUNG & BRO.,
75.h and Exchange-av.
SOUTH SHORE BUNG.
Frame brick—6 rms., sun parlors; mah.
panel oak and maple trim; basement cement
and plastered; 6 blks. to I. C.; price
$7,500 cash, balance like rent. Ask
for Mr. Shaffer
D. E. MULVEY & CO.,
N. E. Cor. 71st and Stony Island.
Dorchester 4110.
PARK MANOR RESI.
9 rm. frame, brick foundation; hardwood
floors; Evans-av. near 73d-st.; Penn. Lake
tone and surface trans.; price, $4,500;
$1,000 cash. See this today. Ask for Mr.
D. E. MULVEY & CO.,
N. E. Cor. 71st and Stony Island.
Dorchester 4110.
D. BENNETT-AV
shows that are in a class by
self; every modern con-
be installed; all large,
built-in beds and buffets
be appreciated; liberal terms;
1922 E. 71st Midway 7330.
MERRILL-AV., LOT 44x
6 rm. house, pressed brick,
steam heat; tile bath
furnaces; walls are all ce
brick garage with gasoline
Owner says terms to suit.
GE. 7101 Jeffery-av., H. P. 12.
6 Room Bungalow.
and solid concrete; H. W.
washer; 2 car heated ga
Open this evening
to premises. Phone South
Room Bungalow.
near 75th-st.; 5 rooms;
sun parlor; sunk living
room with French windows and doors
and sun porch; large living
room with fireplace; garage for 2 cars and
open house attached. See owner, 7800
South.
ADE BUNGALOW.
$50 per month pays for a beautiful new
6 room bungalow, with screened sleeping porch
a wide lot at East Beverly near Rock Is-
land station and car line. Open for inspec-
tion today from 1 to 5 p. m. Key at 9355 Loom-
is, or telephone Central 318.
SE OR TRADE FOR BUS-
room, 2-sty. brick resi-
wood floors; 1 block
to I. C. express, take
Harrison 4895 or Midway
Also 3 story brick, stone, 8-15;
3 fl. light. Only $9,500.
KEY & POAGUE, 133 W. Washington-st.
Phone State 10568.
1948 S. MARSHFIELD-AV.
3 room up to date brick bungalow with sun
room; only $4,000 cash balance like rent.
FRED'K H. FROEMKE & CO.,
1799 W. 59th-st. Prospect 570.
FOR SALE—HARVARD-AV., NEAR 70TH-
6 room brick residence; furnace, elec-
tric; hardwood floors; splendid condi-
tion throughout from floor to ceiling; $6,250; $1,250
cash.
BACON & SHAYER,
1 W. Randolph-st. Wentworth 2422.
FOR SALE—WASHINGTON PARK-CT., NR.
-st.; modern 8 rm. residence, steam
heat, hardwood trims throughout, detached
brick stable; easy payments; immediate pos-
session if wanted.
KRAMER, 25 N. Dearborn-st.,
EXCLUSIVE AGENTS.
FOR SALE—5432 BLACKSTONE—8 RM.
2-sty. brick; price, $6,500; easy terms;
possession. Agent on premises Sunday, 2-5
p. m. or BAKER & CO., 39 S.
Tel. State 4289.
FOR SALE—$1,000 CASH, BAL. $50 A
8 rm. bungalow; cement founda-
furnace heat; modern conveni-
ences; 5615 S. Campbell-av. E. B.
2508 W. 63d-st.
FOR SALE—6442 DREXEL-AV. 9 ROOM
brick residence; good condition;
garage. Owner on premises will
$7,000 cash.
D. E. MULVEY & CO.,
N. E. Cor. 71st and Stony Island.
Dorchester 4110.
CHOICE COTTAGE.
Immediate poss. Owner will sacrifice this
6 rm. frame cottage; elec. light, furnace heat;
lot 37½x125; barn and garage; price
$3,500; $1,500 cash, balance easy. 144 W.
Grand-av. See it today. Ask for Mr. McCom-
D. E. MULVEY & CO.,
N. E. Cor. 71st and Stony Island.
Dorchester 4110.
South Shore-dr. Residence.
large 2 story stucco, 12 rm., 3 baths;
wood throughout; steam heat; 2 sleeping
porches; lot 50x200; price $21,000; for terms
see Mr. Shore Hunt.
J. CARROLL & BRO.,
75.h and Exchange-av.
SOUTH SHORE BUNG.
Frame brick—6 rms., sun parlors; mah.
panel oak and maple trim; basement cement
and plastered; 6 blks. to I. C.; price,
$6,500 cash, balance like rent. Ask
for Mr. Shaffer
D. E. MULVEY & CO.,
N. E. Cor. 71st and Stony Island.
Dorchester 4110.
GRAND BLVD. SOUTH OF
Possession May 1; 15
brick residence;
MILY SCHOOL, MILLINER
SE CLUB, DRESSMAKER
want $1,500 now; balance
BEACH, near Dearborn-st.
BENNETT-AV
shows that are in a class by
self; every modern con-
be installed; all large,
built-in beds and buffets
be appreciated; liberal terms;
1922 E. 71st Midway 7330.
MERRILL-AV., LOT 44x
6 rm. house, pressed brick,
steam heat; tile bath
furnaces; walls are all ce
brick garage with gasoline
Owner says terms to suit.
GE. 7101 Jeffery-av., H. P. 12.
6 Room Bungalow.
and solid concrete; H. W.
washer; 2 car heated ga
Open this evening
to premises. Phone South
Room Bungalow.
near 75th-st.; 5 rooms;
sun parlor; sunk living
room with French windows and doors
and sun porch; large living
room with fireplace; garage for 2 cars and
open house attached. See owner, 7800
South.
ADE BUNGALOW.
$50 per month pays for a beautiful new
6 room, large sun parlor, built-
in buildings, with screened sleeping porch
a wide lot at East Beverly near Rock Is-
land station and car line. Open for inspec-
tion today from 1 to 5 p. m. Key at 9355 Loom-
is, or telephone Central 318.
SE OR TRADE FOR BUS-
room, 2-sty. brick resi-
wood floors; 1 block
to I. C. express, take
Harrison 4895 or Midway
Also 3 story brick, stone, 8-15;
3 fl. light. Only $9,500.
KEY & POAGUE, 133 W. Washington-st.
Phone State 10568.
H SHORE.
st new bungalow; strictly
location; can be bought
house like rent.
E. 71st-st. Midway 7330.
CLASS 6 room brick bungalow;
SOUTH SHORE
and sun porch, h.
fixtures and decoration
Terms. OLIVER
South Shore 4317.
CE HOME, 4814 LAKE PARK
stone front house of
on one side. Steam heated
Possession now. MEAD
Kenwood 1610.
ROOMS AND ATTIC, STONE
modern improvements, per
$9,000; can be divided into
separate renting extra room
will be furnished if desired.
Wentworth 5858.
OW, SO SHORE.
5 rooms, sun parlor; 1
$1,500 cash. Call
South Shore 1300.
RENT—7636 SOUTH SHORE
6 rooms of $60 per mo.;
remodeling to care; hardwood
ressing room; offer.
4 RM. RES., 2 CA
all tapestry, brick garage
shrubs, excel. condition
$3,000 cash, balance
BERKELEY-AV. 10 ROOM
brick and stone; 2 baths
Exterior treatment
OWNER. Address
50 SHORE-DR. BEAUTI
home; H. W. heat; porch
beautiful lawn; 8 rooms
Shore, near I. C. and surface car
7101 Jeffery-av. H. P. 12.
HOUSE IN HYDE
Wentworth 4118 room
for a rooming house
Floren or Brogan
1449 E. 55th station.
BUNGALOW BY OWNER, 5
modern, brick, stone foundation;
10 cor.; fireplace; interior; price reason-
Phone Republic 4235.
4 ROOM HOUSE, SO. SHORE
near 70th-st. 2 sleep. pchs., sun par-
ors; hdwd. floors throughout; $6,750;
to E. Address T 250. Tribune.
NICE HOME, 3764 LAKE PARK-
two story brick house of 8 rooms,
and 2 baths; lot 50x125.
& COE, 69 W. Washington-st.
ARGAIN MARQUETTE PARK
story 8 rm. steam heat, 2 baths,
bath, fireplace, 76th and Wab.-av.
st, or Beverly 593 or Stewart 7245.
ROOM FRAME AT 228
$4,125. Key at 8426 S. Car-
Tel. Normal 774.
ROOM BRICK HOME SEEN
KENWOOD-AV., NR. 49TH
Kenwood home, 12 rooms and beauti-
large corner lot; immediate
Phone Owner Central 56.
PRINCETON 2 STORY
$7,000 BARGAIN IN SOUTH
and flats. E. E. BALDWIN &
Indiana-av.
ROOM BRICK HOME, BEST
of Kenwood. Price $7,500; terms
D 59. Tribune.
COTTAGE, 5 ROOMS, BATH,
tile, near Wentworth-av. and 47th
Owner, 153 W. Garfield-blvd.
5 RM. FR. COTTAGE, HARD-
throughout, buffet; $3,850. $1,000
Salmon 1058.
11 RM. FRAME HOUSE; LOT
to an 18 ft. alley; also barn, lot
alleys; $10,000. 4342 Ellis-av.
4800 GRAND BLVD. Cost
will sell at once for $25,000. Ph.
3613.
MOD. 6 RM. BUNGALOW, FUR-
cost $40,000; cheap at
834-st., elegant condition
69 W. Washington.
COTTAGE, 6 rooms, bath,
sewer.
1045 W. 104th-st.
ELLIS-AV., 8 STORY
10 rms. Furnace heat.

REAL ESTATE FOR SALE.
HOUSES—SOUTH SIDE.

EXCEPTIONAL BARGAINS.
OWNER OF FOLLOWING RESIDENCES
HAS PUT ALL CHICAGO HOLDINGS
UP FOR SALE TO BE SOLD MAY 1ST. THERE-
FORE TO SECURE
FOR SACRIFICE OPPORTUNITY TO SECURE
WONDERFUL LOW PRICES. RESIDENTIAL
AREA IN HYDE PARK'S RESIDENTIAL
SECTION CONVENIENT TO I. C. RY.
TRANSPORTATION (8 MIN. TO LOOP);
CLOSE TO UNIVERSITY, PARKS, AND BATH-
ING BEACHES.
IMMEDIATE POSSESSION.
4221 Kenwood-av., lot 55x180
detached exceptionally attrac-
tive 8 room residence, 3 baths,
fine 3 room sun parlor and sleeping porch.
Price $10,000 was reduced on this house in remod-
eling same, to 100x297.
condition. Ground alone worth
$11,000. Price of entire prop-
erty reduced from $23,000 to.....$15,000.00
4221 Kenwood-av., lot 35x190.
Detached 8 room residence;
price reduced
from $15,000 to..... 10,000.00
4221 Kenwood-av., lot 25x200,
with alley in rear and alley
stub and adjacent. Detached
attractive 7 room resi-
dence; 2 baths; 2 sleeping
porches, also fireproof garage
which alone could not be re-
produced for $7,500. Price re-
duced from $17,000 to..... 12,000.00
AGENT AT
4218 KENWOOD-AV.
ALL SUNDAY.
For inspection of interiors inquire of
MR. O'HERN.
JOHN A. CARROLL & BRO.,
1533 E. 53d-st. Hyde Park 440.
Jackson Pk. Highlands.
7 rms., 2 story residence, nr. Jackson
Park and 7 car line; 4 bedrms., h. w. heat; owner reduces price, says
sell for $15,000; cash needed $9,000.
E. Z. TERMS.
Just 5 rm. brick sun parlor bung., h. w.
heat, mahog. trim, oak floors, fireplace;
price only $9,800; need $2,000 cash,
$80 per mo. and interest.
M. HOFFMAN & CO.,
2240 E. 75th-st.
HARPER-AV. RESI.
Just north of the Midway. A high grade
brick town house for a large family desiring
a real home close to Jackson Park and 20
min. from the loop on the I. C.; quarter
sawed oak finish, inlaid hardwood floors,
tiled bath and 2 car garage; rent quick,
only $13,500; reasonable terms. A bargain.
Apply today. Ask for Mr. Shaffer.
D. E. MULVEY & CO.,
N. E. Cor. 71st and Stony Island.
Dorchester 4110.
PARK MANOR RESI.
7 rms., 6 large rms., 1 car garage, paneled
dining rm.; beautiful built-in buffet; porch
on bath; all hardwood floors, 1½ inch select
oak stock that can not be duplicated to-
day; special made light fixtures throughout;
lot 50x200; price $21,000; for terms
see Mr. Shore Hunt.
J. CARROLL & BRO.,
75.h and Exchange-av.
SOUTH SHORE BUNG.
Frame brick—6 rms., sun parlors; mah.
panel oak and maple trim; basement cement
and plastered; 6 blks. to I. C.; price,
$6,500 cash, balance like rent. Ask
for Mr. Shaffer
D. E. MULVEY & CO.,
N. E. Cor. 71st and Stony Island.
Dorchester 4110.
7226 BENNETT-AV.
Here's your opportunity to buy one of those
beautiful, strictly modern 5 rm. bungalows;
2 blocks to I. C.; h. w. heat; steel construc-
tion; instantaneous h. w. heater; built-in bath
and shower. Where coziness and individu-
ality are features. Do not overlook this bun-
galow.
E. J. RADKE, 1922 E. 71st. Midway 7530.
FOR SALE—NEW BRICK BUNGALOWS.
7417 to 7449 Bennett-av.
TO BE SOLD AT COST.
5 and 6 rooms; all large, light and airy;
sun parlors, sleeping porches; selected bath
and electric fixtures, showers, icebox, gas
and electric shades and screens; finest construc-
tion throughout; lots 35x135. Sale price,
$12,750, on terms to suit.
OPEN DAILY FOR INSPECTION.
LEAVING CHICAGO.
GRAND BUNGALOW BARGAIN.
7615 Cornell-av., pr. brick; 5 rms.; steam;
lot 35x125; extra large living rm. Massive
fireplace. Real choice; a dream. Only $2,000
cash; 1 year old. Price tremendously re-
duced. Green, salesman. TAKKEN, 6948
Stony Island-av. Midway 2177.
JEFFERY-AV. BUNGALOW.
Pressed brick, 5 large rooms, large rear
porch; h. w. heat; oak throughout; lot 50x
125; 1 blk. from car line. Price $7,500.
WOLFE & LAVIN,
73d and Luella-av. Hyde Park 991.
Open Sunday.
GRAND HOUSE BARGAIN.
7 LARGE RMS.—ONLY $2 000 NEEDED.
7548 Evans-av.; pr. brick; H. W. heat;
lot 30x125; garage; something beautiful
Suburban; salesman, TAKKEN, 6948 Stony
Island-av. Midway 2177.
FOR SALE—5442 ELLIS-AV.; OLD TIME
one family detached residence, 9 rms., bars
for 2 cars, fine neighborhood; 2 blks. from
University; needs some repairs, but price
asked more than discounts same; easy terms.
For inspection call W. R. CARDY, Main 3344.
OWNER OUT OF WORK.
Forced to sell 5 room cottage, modern,
70th and Lincoln; hdwd. trim and floors;
furnace ht. Make offer. Call at 7744
Evans-av.
FOR SALE—WIDOW FORCED TO SELL
beautiful 12 rm. frame house, slate roof, hd.
wood finish, modern, 60 ft. front, 2 car ga-
rage; 2 blocks B. Island, Auburn Park
or Halsted cars. 7746 Union-av. Stewart
8833.
FOR SALE—PARK MANOR—HIGH CLASS 6
rm. brick bungalow; h. w. ht.; large liv-
ing rm., panel dining-rm., 3 large bedrms.,
large rear porch (glass and screen); lot
33 1-3x160. Price $9,800; terms. 7240 Prai-
rie-av. Phone Stewart 1267.
FOR SALE—BEAUTIFUL BRICK BUNGA-
low in Auburn Pk., 8 rms., 2 baths, oak
mah. trim, h. w. h., dbl. brick garage, lot
33x125; cash needed, $7,500. Belasco.
Stewart 8692.
FOR SALE—OAKENWALD-AV., 8 RM.
brick semi-detached one family house; elec.
lt., steam; price $6,250.
H. O. STONE & CO.,
1007 E. 43d-st. Oakland 1302.
FOR SALE—7302 S. MORGAN-ST., DANDY
home, 5 large rms., 3 bsmt. rms., fu nace, 2
car garage; rents $91; 30x125 lot; street pd.;
mortgage $3,000; poss.; price $6,250. OWN-
ER. Vine. 2622.
FOR SALE—AT REDUCED PRICE, 5 RM.
modern brick bungalow. 603 E. 88th-st.
Value $8,500; price only $7,000, building
open for inspection from 11 a. m. to 5 p. m.
William Hardt, 840 Center-st.
FOR SALE—903 W. GARFIELD-BLVD., COR-
ner lot 57x150; modern residence and large
garage; a real bargain. Possession at once.
R. M. O'BRIEN & CO.,
3457 Indiana-av. Douglas 1588.
FOR SALE—3 RM. FRAME COTTAGE; con-
crete foundation; oak trimmed; furnace
heat; modern; lg. concrete garage; $6,500;
terms. 7050 Throop-st.
FOR SALE—6 RM. RESIDENCE, LIGHT;
gas range, 3 cars; ½ block Normal Park L. 6937
Parnell-av. Normal 2280.
FOR SALE—MODERN PARK MANOR 6 RM.
residence; 2 car garage; plenty of garden
space. If you are looking for a cozy home
call Wentworth 5608. Price $6,750.
FOR SALE—MODERN 12 R. RES., DREXEL-
av., near 43d-st., this splendid home can be
secured for about ½ its real value. Owner
leaving city. 2230 Calumet-av. Phone Cal. 146.
FOR SALE—AN EXCEPTIONAL BARGAIN
in an 8 rm. house in South Shore; modern,
4th fl. bd., garage; price $12,800.
Mid. 50. HESS. 2336 E. 71st-st.
FOR SALE—COTTAGE, NEARLY NEW, 8806
Union-av.; 6 rooms, furnace heat, oak finish,
electric lt.; lot 50x125; $6,500; $3,000 cash.
Stewart 8956.
FOR SALE—BUNGALOW, 7405 CALUMET-
av.; 6 rms.; h. w. heat; sleeping porch;
fireplace; attic; strictly modern; lot 30x160;
$8,750. NELSON. Stewart 6141.
FOR SALE—NEW FIVE ROOM FRAME BUN-
galow, furnace heat, concrete foundation,
garage; price $6,500; $40 monthly; cash
$1,500. 7121 S. Winchester-av.
FOR SALE—BY OWNER—10 RM. MODERN
brick house; exclusive neighborhood; nr.
Washington Park. Call Drexel 4356.
FOR SALE—HOUSE 10 ROOMS, BATH;
hard. 2 car garage, cor. lot, 6100 Prince-
ton-av.
FOR SALE—BUNGALOW; BARGAIN; 5
rms., brick, modern; owner must sell; price
$6,800. 9705 Calumet. Burnside 2802.
FOR SALE—MODERN FIVE ROOM HOUSE;
50 ft. lot, fruit trees, excellent condition;
$3,500; reasonable terms. A bargain.
10342 Wallace-st.
FOR SALE—6 ROOM BRICK BUNGALOW;
tile roof; steam heat; cash $3,850, bal. $65
mo. Owner, 153 W. Garfield-blvd.
FOR SALE—5 R. MODERN BUNGALOW
and garage; 8052 S. Shore-drive; price $5,-
200; cash reqd. $4,000.
FOR SALE—6 ROOM MODERN BUNGALOW.
Englewood; bargain to quick buyer. Phone
Wentworth 9541. Sell to colored.
FOR SALE—3 ROOM BRICK LAKE PARK
av., nr. 39th; only $3,750 for quick
sale; immed. poss. Address S 221, Tribune.
FOR SALE—NEW BUNGALOW 6 ROOMS;
st. ht. Owner 7643 Ridgeland-av.
FOR SALE—6 RM. BRICK, 6138 DOR-
chester; elec. furnace, garage; $10,000.
FOR SALE—BRK. BUNG., 5925 UNION; 6
rm.; steam heat. Hand. 5340.
FOR SALE—MOD. 5 R. BR. BUNG., 7511 S.
r.; 2 lots; gar.; best offer Sun. Dor. 81.

REAL ESTATE FOR SALE.
HOUSES—SOUTH SIDE.

Modern House
TEN ROOMS, 3 BATHS.
POSSESSION NOW.
LOCATION—On Dorchester-av., just south
of Hyde Park-blvd. [51st-st.] close to I. C.
express, parks, and bathing beaches.
CONSTRUCTION—Substantial brick, brown
stone front, and trim. Finished throughout
in choice hardwoods. All thoroughly modern.
Three fireplaces; breakfast porch off dining
room; brick garage to hold 2 cars, with 3
room apartment above for chauffeur. Paved
alley.
PRICE—To close out estate we are author-
ized to sell this property at $15,000, and ar-
range reasonable terms for responsible pur-
chaser.
INSPECTION—Can be arranged by appoint-
ment.
JOHN A. CARROLL & BRO.,
1533 E. 53d-st. Hyde Park 440.
BARGAIN.
5330 Greenwood-av., 13 rooms,
3 baths, paneled dining room,
¾ paneled breakfast room.
Large screened porch, hardwood floors.
Steam heated sleeping porch.
Tapestried living rm., large open fireplace.
Modern plumbing, steam heat.
125 ft. by 164 ft.
Terms to suit.
Phone Hyde Park 4933.
1ST REAL BUY NO. 75TH
In South Shore, 5 large rooms and 2 fin-
ished in attic; pressed brick all around; 4
yrs. old; 35 foot lot; beautiful shrubbery and
flowers; 2½ blocks to I. C. station, 2 blocks
to St. Philip Neri and public schools; price
for quick sale $11,900; cash needed $8,000.
Will be sold today; act quick. Ask for
SLAVIN.
M. HOFFMAN & CO.,
2240 E. 75th-st.
6555 WOODLAWN-AV.
Near Marquette-blvd., 8 rooms, brick house,
electric light, hot water heat, near St. Clara's
church and school.
PRICE $9,000.
Half cash, balance mortgage.
JOHN A. CARROLL & BRO.,
MOYLAN.
1533 E. 53d-st. H. P. 440.
REAL BARGAIN.
7834-36-44-46 MARYLAND-AV.
No place in the city can you duplicate these
beautiful, new, strictly modern 6 rm. bung-
alows. All construction, convenient to I. C.
and surface transportation; here is your
chance of a lifetime to escape the high rent,
own your own home, and enjoy real comfort;
price $7,200; only $1,000 cash, balance
like rent. Open today for inspection.
E. J. RADKE, 1922 E. 71st. Midway 7530.
SOUTH SHORE RESI.
Beautiful 9 rm. res.; 2 car garage; lot 48x
125; sun parlors, sleeping porch, hot water
heat; South Shore's most beautiful home.
Price $21,000. Could not be built for $31,-
000. See it today. Ask for MR. McMANUS.
D. E. MULVEY & CO.,
N. E. Cor. 71st and Stony Island.
Dorchester 4110.
$500 CASH
Buys this beautiful 9 rm. frame resi. in
Gresham; furnace and hot water heat; glazed
sleeping porch; barn and chicken house on
lot 50x125; price $5,000. A bargain. Ask
for Mr. Muir.
D. E. MULVEY & CO.,
N. E. Cor. 71st and Stony Island.
Dorchester 4110.
WAKEFORD BUNG.
5 rm., sun porch and sleeping porch; 1
car garage; extra large rms.; Eberhardt, nr.
Stony Island. This is a bargain for $8,000. For
terms ask for Mr. Bunt.
D. E. MULVEY & CO.,
N. E. Cor. 71st and Stony Island.
Dorchester 4110.
7226 BENNETT-AV.
Here's your opportunity to buy one of those
beautiful, strictly modern 5 rm. bungalows;
2 blocks to I. C.; h. w. heat; steel construc-
tion; instantaneous h. w. heater; built-in bath
and shower. Where coziness and individu-
ality are features. Do not overlook this bun-
galow.
E. J. RADKE, 1922 E. 71st. Midway 7530.
FOR SALE—NEW BRICK BUNGALOWS.
7417 to 7449 Bennett-av.
TO BE SOLD AT COST.
5 and 6 rooms; all large, light and airy;
sun parlors, sleeping porches; selected bath
and electric fixtures, showers, icebox, gas
and electric shades and screens; finest construc-
tion throughout; lots 35x135. Sale price,
$12,750, on terms to suit.
OPEN DAILY FOR INSPECTION.
LEAVING CHICAGO.
GRAND BUNGALOW BARGAIN.
7615 Cornell-av., pr. brick; 5 rms.; steam;
lot 35x125; extra large living rm. Massive
fireplace. Real choice; a dream. Only $2,000
cash; 1 year old. Price tremendously re-
duced. Green, salesman. TAKKEN, 6948
Stony Island-av. Midway 2177.
JEFFERY-AV. BUNGALOW.
Pressed brick, 5 large rooms, large rear
porch; h. w. heat; oak throughout; lot 50x
125; 1 blk. from car line. Price $7,500.
WOLFE & LAVIN,
73d and Luella-av. Hyde Park 991.
Open Sunday.
GRAND HOUSE BARGAIN.
7 LARGE RMS.—ONLY $2 000 NEEDED.
7548 Evans-av.; pr. brick; H. W. heat;
lot 30x125; garage; something beautiful
Suburban; salesman, TAKKEN, 6948 Stony
Island-av. Midway 2177.
FOR SALE—5442 ELLIS-AV.; OLD TIME
one family detached residence, 9 rms., bars
for 2 cars, fine neighborhood; 2 blks. from
University; needs some repairs, but price
asked more than discounts same; easy terms.
For inspection call W. R. CARDY, Main 3344.
OWNER OUT OF WORK.
Forced to sell 5 room cottage, modern,
70th and Lincoln; hdwd. trim and floors;
furnace ht. Make offer. Call at 7744
Evans-av.
FOR SALE—WIDOW FORCED TO SELL
beautiful 12 rm. frame house, slate roof, hd.
wood finish, modern, 60 ft. front, 2 car ga-
rage; 2 blocks B. Island, Auburn Park
or Halsted cars. 7746 Union-av. Stewart
8833.
FOR SALE—PARK MANOR—HIGH CLASS 6
rm. brick bungalow; h. w. ht.; large liv-
ing rm., panel dining-rm., 3 large bedrms.,
large rear porch (glass and screen); lot
33 1-3x160. Price $9,800; terms. 7240 Prai-
rie-av. Phone Stewart 1267.
FOR SALE—BEAUTIFUL BRICK BUNGA-
low in Auburn Pk., 8 rms., 2 baths, oak
mah. trim, h. w. h., dbl. brick garage, lot
33x125; cash needed, $7,500. Belasco.
Stewart 8692.
FOR SALE—OAKENWALD-AV., 8 RM.
brick semi-detached one family house; elec.
lt., steam; price $6,250.
H. O. STONE & CO.,
1007 E. 43d-st. Oakland 1302.
FOR SALE—7302 S. MORGAN-ST., DANDY
home, 5 large rms., 3 bsmt. rms., fu nace, 2
car garage; rents $91; 30x125 lot; street pd.;
mortgage $3,000; poss.; price $6,250. OWN-
ER. Vine. 2622.
FOR SALE—AT REDUCED PRICE, 5 RM.
modern brick bungalow. 603 E. 88th-st.
Value $8,500; price only $7,000, building
open for inspection from 11 a. m. to 5 p. m.
William Hardt, 840 Center-st.
FOR SALE—903 W. GARFIELD-BLVD., COR-
ner lot 57x150; modern residence and large
garage; a real bargain. Possession at once.
R. M. O'BRIEN & CO.,
3457 Indiana-av. Douglas 1588.
FOR SALE—3 RM. FRAME COTTAGE; con-
crete foundation; oak trimmed; furnace
heat; modern; lg. concrete garage; $6,500;
terms. 7050 Throop-st.
FOR SALE—6 RM. RESIDENCE, LIGHT;
gas range, 3 cars; ½ block Normal Park L. 6937
Parnell-av. Normal 2280.
FOR SALE—MODERN PARK MANOR 6 RM.
residence; 2 car garage; plenty of garden
space. If you are looking for a cozy home
call Wentworth 5608. Price $6,750.
FOR SALE—MODERN 12 R. RES., DREXEL-
av., near 43d-st., this splendid home can be
secured for about ½ its real value. Owner
leaving city. 2230 Calumet-av. Phone Cal. 146.
FOR SALE—AN EXCEPTIONAL BARGAIN
in an 8 rm. house in South Shore; modern,
4th fl. bd., garage; price $12,800.
Mid. 50. HESS. 2336 E. 71st-st.
FOR SALE—COTTAGE, NEARLY NEW, 8806
Union-av.; 6 rooms, furnace heat, oak finish,
electric lt.; lot 50x125; $6,500; $3,000 cash.
Stewart 8956.
FOR SALE—BUNGALOW, 7405 CALUMET-
av.; 6 rms.; h. w. heat; sleeping porch;
fireplace; attic; strictly modern; lot 30x160;
$8,750. NELSON. Stewart 6141.
FOR SALE—NEW FIVE ROOM FRAME BUN-
galow, furnace heat, concrete foundation,
garage; price $6,500; $40 monthly; cash
$1,500. 7121 S. Winchester-av.
FOR SALE—BY OWNER—10 RM. MODERN
brick house; exclusive neighborhood; nr.
Washington Park. Call Drexel 4356.
FOR SALE—HOUSE 10 ROOMS, BATH;
hard. 2 car garage, cor. lot, 6100 Prince-
ton-av.
FOR SALE—BUNGALOW; BARGAIN; 5
rms., brick, modern; owner must sell; price
$6,800. 9705 Calumet. Burnside 2802.
FOR SALE—MODERN FIVE ROOM HOUSE;
50 ft. lot, fruit trees, excellent condition;
$3,500; reasonable terms. A bargain.
10342 Wallace-st.
FOR SALE—6 ROOM BRICK BUNGALOW;
tile roof; steam heat; cash $3,850, bal. $65
mo. Owner, 153 W. Garfield-blvd.
FOR SALE—5 R. MODERN BUNGALOW
and garage; 8052 S. Shore-drive; price $5,-
200; cash reqd. $4,000.
FOR SALE—6 ROOM MODERN BUNGALOW.
Englewood; bargain to quick buyer. Phone
Wentworth 9541. Sell to colored.
FOR SALE—3 ROOM BRICK LAKE PARK
av., nr. 39th; only $3,750 for quick
sale; immed. poss. Address S 221, Tribune.
FOR SALE—NEW BUNGALOW 6 ROOMS;
st. ht. Owner 7643 Ridgeland-av.
FOR SALE—6 RM. BRICK, 6138 DOR-
chester; elec. furnace, garage; $10,000.
FOR SALE—BRK. BUNG., 5925 UNION; 6
rm.; steam heat. Hand. 5340.
FOR SALE—MOD. 5 R. BR. BUNG., 7511 S.
r.; 2 lots; gar.; best offer Sun. Dor. 81.

REAL ESTATE FOR SALE.
HOUSES—SOUTH SIDE.

FOR SALE—BARGAINS IN STONE FRONT
houses, east of Cottage Grove-av., 12 rms.,
furnace heat; I. C. transportation; posses-
sion; price, $5,500 and $5,000, on $500
down. [Johnson.]
For Sale—South Shore 5 room bungalow,
brick. North of 73d-st., 4 years old; price,
$7,500; mortgage $3,000, due 1925; easy
terms and possession. [Johnson.]
For Sale—8 room house, east of Kenwood-
av. south of 48th-st.; possession any time;
first class condition; 5 bedrooms, furnace
heat, electric lt.; price, $7,250; terms. [John-
son.]
For Sale—8 room house, like new; all light
rooms, furnace heat, electric lt., hardwood
throughout; on 42d-st., near Cottage Grove-
av., $5,700; possession and terms. [Johnson.]
For Sale—6 room stone front house, fur-
nace heat; garage; $3,000; terms.; 41st-st.,
near St. Lawrence-av. [Francis.]
For Sale—Exceptionally fine home of 11
rooms, fine hardwood finish and floors; steam
heat; built and occupied always by owner;
in best of repair; lot 50x155 feet; 2 story
garage, 4 cars; east front. Greenwood-av.,
south of 44th-st.; exclusive neighborhood;
$12,000; clear. [Francis.]
L. M. SMITH & BRO., 3947 Cottage Grove.
EMPHATIC—S. SHORE
BUNGALOWS.
5 RMS., BRK., SUN PAR.
Nat. fireplace, paneled dining rm., e. frt.,
sl. pch., large bath; sacrifice for quick sale;
$8,750; about $2,000 cash, bal. terms; loc.
nr. 77th and Creger-av.
Look at this if you want a bargain.
E. frt., 6 RMS., SUN PAR.
side entrance, beaut. dec.,
canvas din. rm., h. of 23d; large lot; immed.
poss.; bargain price, $10,300; must have
$3,500 cash, bal. terms. Where can
you do better?
6 RMS., CALIFORNIA TYPE,
pressed brick; in South Shore, e. frt.,
side drive.
2 CAR BRK. GARAGE.
Lot 40x135, h. w. ht., tile bath, sl. pch.;
no other just like this, price $155,500; clear;
about ½ cash, bal. mortgage.
O'CONNOR,
BURKE & McDONNELL,
7525 Stony Island-av. H. Pk. 212.
BUNGALOW BARGAIN
6 rooms, sun parlor, sleeping porch, fireplace, book-
cases, garage, street improvements all in; will vacate May
1st. Terms. See owner. No agents. 7711 South Park-av.
Phone Stewart 926.
FOR SALE—JACKSON PARK HIGHLANDS.
Most high grade south complete 9 room resi-
dence in Chicago, located in Jackson Park
Highlands at N. E. corner of 68th and Jef-
fery-av., all press brick, tile roof; lot 100x
126; large trees and plenty of shrubbery.
Spencer hot water boiler; Rudd instantane-
ous heater; sun porch, enclosed sleeping
porch on second floor; natural fireplace
in living room; 4 extra large bedrooms;
large sun porch; built-in electric vacuum system;
2 car brick garage. Can arrange terms to suit.
Price $25,000.
McKEY & POAGUE, 7101 Jeffery-av. H. P. 12
SO. SHORE 6 RM. BUNG.
Beaut. new bung., sun parlor, sleeping
porch, hot water heat. Lot 50x125; just
completed, ready to move in. This bung. is
built on honor. If you are looking for a
beaut. home at less than rental, come out today or this one will be gone.
Price $11,000, $2,000 cash. Ask for Mr.
Van Dyk.
D. E. MULVEY & CO.,
N. E. Cor. 71st and Stony Island.
Dorchester 4110.
WAKEFORD COTTAGE.
4 rm. cottage, located on one of the pret-
tiest paved streets in the city; 2 bedrooms,
large bath, elec. light, full basement; good
trans.; price $3,750; $1,250 cash. Only $25
per mo. This is a bargain. Ask for Mr.
Fullen.
D. E. MULVEY & CO.,
N. E. Cor. 71st and Stony Island.
Dorchester 4110.
WAKEFORD BUNG.
5 rm., sun porch and sleeping porch; 1
car garage; extra large rms.; Eberhardt, nr.
Stony Island. This is a bargain for $8,000. For
terms ask for Mr. Bunt.
D. E. MULVEY & CO.,
N. E. Cor. 71st and Stony Island.
Dorchester 4110.
7226 BENNETT-AV.
Here's your opportunity to buy one of those
beautiful, strictly modern 5 rm. bungalows;
2 blocks to I. C.; h. w. heat; steel construc-
tion; instantaneous h. w. heater; built-in bath
and shower. Where coziness and individu-
ality are features. Do not overlook this bun-
galow.
E. J. RADKE, 1922 E. 71st. Midway 7530.
FOR SALE—NEW BRICK BUNGALOWS.
7417 to 7449 Bennett-av.
TO BE SOLD AT COST.
5 and 6 rooms; all large, light and airy;
sun parlors, sleeping porches; selected bath
and electric fixtures, showers, icebox, gas
and electric shades and screens; finest construc-
tion throughout; lots 35x135. Sale price,
$12,750, on terms to suit.
OPEN DAILY FOR INSPECTION.
LEAVING CHICAGO.

REAL ESTATE FOR SALE.
HOUSES—NORTHWEST SIDE.

$300 CASH

WILL PUT YOU IN YOUR OWN HOME. IF YOU CAN SHOW US THAT YOU ARE RIGHT AND ARE EARNEST AND WANT TO STOP PAYING RENT ANSWER THIS AD. CURIOSITY SEEKERS PLEASE DO NOT ANSWER. ADDRESS D P 219, TRIBUNE.

FOR SALE.

Modern brick bungalow, 5 rooms, large front porch and sleeping porch; furnace heat; fireplace; bookcases; handy to surface line and Chicago, Northwestern railroad. Immediate possession.

WM. ZELOSKY CO.
4908 Milwaukee-av.

Prospective Home Buyers,

Have your dream realized and own the kind of a home you want; $150 starts you. Address N N 490, Tribune.

FOR SALE—LEAVING CITY MAY 1. MUST make quick sale; 8 room house, all modern imp., good repair; hot water heat; floors up and down, sc. porch; cor. lot, 87 ft. front, beaut. grounds, flowers, fruit, berries, garage, all season, paid for; price $9,500; $3,000 cash, down loop, C. & N. W.; price $8,000; $2,500 down, bal. $60 mo. incl. int. See owner, all week, 6739 Oakland-av., Edison Pk., Chicago. Newcastle 1502.

$1,000 CASH.

5 ROOM BUNGALOW.

35 ft. lot; paved street; near Milwaukee-av and C. & N. W. R.; monthly payments arranged.

A. J. STONE & CO., 4503 Milwaukee-av.
Open today, 10 to 5 p. m.

BUNGALOW—NEW, BRICK

5 rms., immed. possess.; sun and sleeping porches, paneled din., silver oak, glassed mah., white enamel, beautifully decorated; attic all floored; fruit cellar; lot 33 ft.; garage for 2 cars. Terms. Owner, 5623 Gunnison-st. Ph Kildare 3231.

Here Is Your Chance to Buy

a new 6 room brick bungalow at a bargain; located in beautiful Ravenswood Manor; hot water heat; sun parlors; ½ blk. from Francisco L. sta. A snap at $12,000; $5,000 cash, bal. terms; $2,000 under value.
See O. REUTER & CO., 3306 Lawrence-av.

FOR SALE—ARE YOU LOOKING FOR A real home? Restricted district, 2 blks. to L or surface; 9 rm. modern house, 4 large bedrooms, hot water; fireplace; heated from conservatory; oak trim; concrete garage; lot 45x150 ft.; beautiful trees, shrubs, peonies and roses; must sell; owner going away; immediate possession; $5,000 required. Address M T 209, Tribune.

VACANT MAY 1.

Mod. 7 rm. brick res. and 4 rm. basement flat, with 2 car garage, on 40x125 ft. corner lot; tile roof; hot wt. heat; bedroom, kitchen, bath enamel trim; beautiful oak woodwork throughout; $50 mo. income on flat and garage. $902 N. Central Park-av.

FOR SALE—NORWOOD PARK RESIDENCE. 2 story frame, 9 rms., reception hall, bath, large attic, cement basement, furnace heat, electric light, gas, hardwood floors, stone front; grate; lot 78x125; abundance of fruit, berries, grapes, flowers, shade trees; $8,000; $2,000 cash. Owner, 6127 Nina-av.

SACRIFICE.

3617 Nordica-av. 4 room frame; lot 50x125; price $2,950; $500 cash.

E. Z TERMS.
JOHN M. KORNELSON & CO.,
4414 Elston-av.

SLASH.

Best buy in city. We challenge any one to compare other bungalows and prices with ours. Modern in every detail; restricted district. Wilson-av. and 50th-av.; 2 blocks s. of Lawrence-av. car line.

BEST SPOT IRVING PARK.

Beau. 8 rm. bung., S. P., open fireplace, 4 br. all rms. 1 fl.; stm. ht.; new tile sleeping porch; price $9,500; cash, $7,000. RACE & CO., 4030 Irving Park-blvd. Irving 3513.

FOR SALE—ARE YOU IN THE MARKET for a real home? Restricted locality; 11 room modern bungalow, 5 bedrooms, hot water, fireplace, oak trim; 50x125 ft. lot; beautiful shrubs; 3 car garage. Price $25,000; $12,000 cash. Irving Park district. Address N N 485, Tribune.

BUNGALOWS

5 room bungalow in Albany Park; sun parlor and sleeping porch. Will be ready to occupy May 1st. Heat as pref. 5003 N Monticello-av.

FOR SALE—NEW, HIGH GRADE 5 ROOM brick bungalow; very large rooms; oak and birch trim, built-in buffet; fireplace; a real home don't fail to see this. Meet me at 5230 Kimball-av., Sun., 2 to 5. C. S. MILLER, owner.

FOR SALE—5 ROOM BRICK BUNGALOW; stone front; sun parlor, heat, Whitcomb stove; ice box; lot 35x125; steam and surface line; price $8,000; cash $2,000. 4854 Pensacola-av.

FOR SALE—2 FLAT BRICK BLDG.; 5 rooms, modern in every way; heat, tile bath; choice residential neighborhood, near Irving Park station, C. & N. W. R. R. rent $2,000 yr.; price $18,000. Address S 339, Tribune.

FOR SALE—BY OWNER, 5 RM. STRICTLY modern brick bungalow; sun parlor, large attic; 33 ft. lot; block from Francisco-av. station; reasonable; easy terms. 4211 N. Mozart-st.

FOR SALE—RESIDENCE IN RAVENSWOOD Manor; 6 rms., sun porch, sleeping porch, tile bath, hot water heat, mahogany finish; garage for 2 cars. Price reasonable Address S 202, Tribune.

IMMEDIATE POSSESSION.

4212 N. Hamlin-av., 6 rm. frame h. w. heated residence; dandy wide lot; $6,500; $2,000 cash. Phone Irving 1206.

FOR SALE—ALBANY PARK BEAUTIFUL 8 r. res. 2 sun parlors, 2 rear porches, h. w. heat, near 3 car L., fruit trees and shrubbery in condition; reasonable. Irving 1159 for appointment.

FOR SALE — MUST SELL AT ONCE. BEAUtiful 6 rm. modern bungalow; sun parlor, glazed sleeping porch, furnace heat, tile location; $7,400; $1,000 required. Owner, 4619 N. Keeler-av.

FOR SALE—PINE, NEW, MODERN 5 RM. steam heated bungalow, nr. Western and Devon-avs.; 33x125; possession any time; worth $8,750; will sacrifice for quick sale and make terms. Address N Y 107, Tribune.

FOR SALE—4 ROOM FRAME COTTAGE AT 3323 Belden-av. Near Kedzie-av. $5125; price $3,650; great bargain; E Z terms.
JOHN M. NAGHTEN & CO.,
4414 Elston-av.

FOR SALE—ELEGANT 8 RM. RESIDENCE in exclusive section of Irving Park; all oak trim; hot water heat; double garage, front drive; 45 foot lot; beautiful flower garden. 3931 N. Lawndale-av. Irving 8541.

FOR SALE—BUNGALOW, 5 RM., GLAZED sun porch, fireplace, bookcases, buffet, beamed d. r., furnace, elec.; 1 blk. East of Portage Pk.; $6,350. Race, 4030 Irving Park-blvd. Irving 353.

FOR SALE—MOD. 6 RM. HOUSE, HOT WAT. heat, 8 ft. attic, screened back porch, electric light, cherry trim, hardwood floors and cabinery; 50x125 ft. lot. Owner, 933 N. Springfield-av.

FOR SALE—COTTAGE; 6 RM. STUCCO, ON corner, block; oak trim; furn., elec.; 62x125 lot. 4420 La Crosse-av.; $6,250; terms. Immed. poss. Phone Cicero 3131.

FOR SALE; 5 RM. BUNGALOW; MODERN; 3 yrs. old; pr. $8,500; $1,500 cash; poss. May 1st. Apply Montrose and Knox-av. Ph. Kildare 3131.

FOR SALE—BEAUTIFUL HOME ON 60X 125 ft. lot; furnace ht.; block from surface; near Irving; restricting city. 6022 Norwood-st., near Milwaukee and Holbrook-st.

FOR SALE—MODERN 6 R. HOME; LARGE lot; Cicero-Fullerton cars; cash $1,500, balance $60. Call Sunday p. m. at 2336 No. Kilpatrick-av.

FOR SALE—6 ROOM STUCCO, AT 2236 N. Mansfield-av. lot 50x125, furnace heat, $5,450; $1,000 down. Int. owner, Armitage 5074.

FOR SALE—5 ROOM BUNGALOW, OAK buffet, beamed rms., hot wtr. ht., gas, elect. lt., laundry tubs; immediate poss. 5824 Grace-st.

MAY 1ST POSSESSION.

New 6 rm. bung.; Rav. Garden; L 1 blk.; s. p.; hot wat. heat; terms.

FOR SALE—$7,500 TAKES FINE 5 ROOM frame bungalow an dextra lot. 60 ft. frontage; hot water heat; cond. throughout; $2,500 to $3,000 cash. 5331 Kenmore-av.

FOR SALE—2728 FRANCIS PL., 2 STORY frame and large garage; rents $535 a year; terms to suit buyer; will trade for larger property. Ph. Monroe 6256, 834 Milwaukee.

FOR SALE—4448 N. ALBANY-AV., 7 RM. bungalow, h. w. heat, 2 fireplaces, on bungalow tile roof. See WINTERSON & CO., Francisco station, Rav. L.

FOR SALE—NEW 5 ROOM COTTAGE BY owner; all modern conveniences; $5,550; $1,000 down; possession May 1. 5438 Wabash-av.

FOR SALE—BRICK BUNGALOW, 5 RMS., sleeping porch; easy terms. Owner, 4690 Kasson-av.

FOR SALE—IRV PK, 6 R. HSE., 2 CAR gar., lge. cor. lot; best transp. See owner, 3757 N. Avers.

FOR SALE—A BARGAIN; FOR $2,400; 5 rm. cottage; hardwood floor, furnace; 4825 S. Ridgeway-av., nr. Archer. Terms.

FOR SALE—6 RM. HOUSE, NARRAGANsett ld. Irving Pk.; $4,000; lot 48x125. Ph. Rogers Park 5228.

FOR SALE—6 ROOM HOUSE; DOUBLE brick garage. 2313 N. Tripp-av., Belmont 8623.

FOR SALE—COTTAGE, 5 RMS.; OAK TRIM; elec. lt.; price $4,100. 4434 N. Knox-av. Phone Kildare 3131.

FOR SALE—9 RM. RES.; LOGAN SQ.; HOT water heat; garage all mod.; 1st class condition; bargain. Belmont 3606.

FOR SALE—ALBANY PARK; 5 RM. BRICK; large rooms; furnace heat; by owner. 5120 Kenneth-av.

FOR SALE—4 ROOM FRAME COTTAGE AT 3323 Belden-av. Near Kedzie-av. $5125; price $3,650; great bargain; E Z terms.
JOHN M. NAGHTEN & CO.,
4414 Elston-av.

FOR SALE—ELEGANT 8 RM. RESIDENCE in exclusive section of Irving Park; all oak trim; hot water heat; double garage, front drive; 45 foot lot; beautiful flower garden. 3931 N. Lawndale-av. Irving 8541.

FOR SALE—BUNGALOW, 5 RM., GLAZED sun porch, fireplace, bookcases, buffet, beamed d. r., furnace, elec.; 1 blk. East of Portage Pk.; $6,350. Race, 4030 Irving Park-blvd. Irving 353.

FOR SALE—MOD. 6 RM. HOUSE, HOT WAT. heat, 8 ft. attic, screened back porch, electric light, cherry trim, hardwood floors and cabinery; 50x125 ft. lot. Owner, 933 N. Springfield-av.

FOR SALE—COTTAGE; 6 RM. STUCCO, ON corner, block; oak trim; furn., elec.; 62x125 lot. 4420 La Crosse-av.; $6,250; terms. Immed. poss. Phone Cicero 3131.

FOR SALE; 5 RM. BUNGALOW; MODERN; 3 yrs. old; pr. $8,500; $1,500 cash; poss. May 1st. Apply Montrose and Knox-av. Ph. Kildare 3131.

FOR SALE—BEAUTIFUL HOME ON 60X 125 ft. lot; furnace ht.; block from surface; near Irving; restricting city. 6022 Norwood-st., near Milwaukee and Holbrook-st.

FOR SALE—MODERN 6 R. HOME; LARGE lot; Cicero-Fullerton cars; cash $1,500, balance $60. Call Sunday p. m. at 2336 No. Kilpatrick-av.

FOR SALE—6 ROOM STUCCO, AT 2236 N. Mansfield-av. lot 50x125, furnace heat, $5,450; $1,000 down. Int. owner, Armitage 5074.

FOR SALE—5 ROOM BUNGALOW, OAK buffet, beamed rms., hot wtr. ht., gas, elect. lt., laundry tubs; immediate poss. 5824 Grace-st.

MAY 1ST POSSESSION.

New 6 rm. bung.; Rav. Garden; L 1 blk.; s. p.; hot wat. heat; terms.

FOR SALE—$7,500 TAKES FINE 5 ROOM frame bungalow an dextra lot. 60 ft. frontage; hot water heat; cond. throughout; $2,500 to $3,000 cash. 5331 Kenmore-av.

FOR SALE—2728 FRANCIS PL., 2 STORY frame and large garage; rents $535 a year; terms to suit buyer; will trade for larger property. Ph. Monroe 6256, 834 Milwaukee.

FOR SALE—4448 N. ALBANY-AV., 7 RM. bungalow, h. w. heat, 2 fireplaces, on bungalow tile roof. See WINTERSON & CO., Francisco station, Rav. L.

FOR SALE—NEW 5 ROOM COTTAGE BY owner; all modern conveniences; $5,550; $1,000 down; possession May 1. 5438 Wabash-av.

FOR SALE—BRICK BUNGALOW, 5 RMS., sleeping porch; easy terms. Owner, 4690 Kasson-av.

FOR SALE—IRV PK, 6 R. HSE., 2 CAR gar., lge. cor. lot; best transp. See owner, 3757 N. Avers.

FOR SALE—A BARGAIN; FOR $2,400; 5 rm. cottage; hardwood floor, furnace; 4825 S. Ridgeway-av., nr. Archer. Terms.

FOR SALE—6 RM. HOUSE, NARRAGANsett ld. Irving Pk.; $4,000; lot 48x125. Ph. Rogers Park 5228.

FOR SALE—6 ROOM HOUSE; DOUBLE brick garage. 2313 N. Tripp-av., Belmont 8623.

FOR SALE—COTTAGE, 5 RMS.; OAK TRIM; elec. lt.; price $4,100. 4434 N. Knox-av. Phone Kildare 3131.

FOR SALE—9 RM. RES.; LOGAN SQ.; HOT water heat; garage all mod.; 1st class condition; bargain. Belmont 3606.

FOR SALE—ALBANY PARK; 5 RM. BRICK; large rooms; furnace heat; by owner. 5120 Kenneth-av.

FOR SALE—4 ROOM COTTAGE; LOT 60x125; cheap if taken at once. 6610 George.

FOR SALE—COTTAGE, FRAME 5 RMS., store heat. 3323 Belden-av. Reasonable.

FOR SALE—6 RM. BUNG., 3706 N. KEDvale. Ph. Irving 547.

REAL ESTATE FOR SALE.
HOUSES—NORTHWEST SIDE.

BUNGALOWS

$1,000 CASH, BALANCE SMALL MONTHLY PAYM'TS

Immediate Possession.

5 and 6 room, modern, steam heat, sun parlors, fireplaces, buffets, tile bathrooms, oak floors; convenient to schools, churches, stores, street cars and Northwestern R. R. transportation; good neighborhood. Must be seen to be appreciated. Take Milwaukee-av. car to Sunnyside-av., walk 2 blks. east to Laporte. Agent on premises afternoons, 1 to 6, and Sundays.

JOHN R. ROBERTSON & CO.,
33 N. Dearborn-st.

FOR SALE—2 RM. COTTAGE; H. W. HEAT; elec.; lot 50x125 ft.; garage; chicken coop and fruit trees. 4210 S. Sacramento.

HOUSES—WEST SIDE.

FOR SALE—

WASHINGTON BOULEVARD

HALF SQ. EAST OF GARFIELD PARK. A beautiful home, 10 rooms, 3 baths, and SPENCE HOT WATER HEAT, very large grounds; a great bargain, with IMMEDIATE POSSESSION.

ADAMS STREET

A REAL "HOMEY" HOME, finest woodwork, HOT WATER HEAT, bright and clean as a brand new silver dollar, with a dandy TWO CAR BRICK GARAGE, very large lot, south front, just EAST OF GARFIELD PARK.

JACKSON BROTHERS, TACOMA BUILDING.

Small Cash Payment

$50 A MONTH.

New brick bungalow, 1627 S. 60th-ct.; 6 rooms and sun parlor; ready for occupancy; agent on premises every day and all day Sunday.

WILL J. BELL,

69 W. Washington-st. Randolph 3543.

FOR SALE—SEE S. W. COR. WASHINGTON-blvd. and Hoyne-av., well built stone front, 13 rooms and 2 story garage; lot 44x120; possession 30 days. Can be seen Sat. or Sunday or after 5 weekdays. Special price $7,800.

2818 Monroe-st., 8 room brick and cement basement; hot water heat; oak floors and finish; only $6,500.

E. WOLTERSDORF & COMPANY,
40 N. Dearborn-st. or 1607 W. Monroe-st.

FOR SALE—TWO STORY BASEMENT building being sacrificed below cost; one of the most substantially built houses on the West Side; brick, stone front, with 25 foot lot on south; hot water heating plant. Don't buy until you have seen this bargain. Building is being sold to close an estate, and can only be seen by interviewed. Call at 1427 S. Harding-av. Sunday.

FOR SALE—11 ROOM FINE RESIDENCE, ½ blk. from park; 2 blks. on Adams-st., hot water ht., elec. lt., 2 baths, 2 garage, 8 rooms rented $175 month, will include furn. these rooms; a fine home; such income alone will pay for; small cash payment, balance like rent; bargain. Phone Garfield 543, particulars.

FOR SALE—1575 WADE, NR. 1000 MILwaukee, 2 sty. brk., 6 rms., storage rm., garage or repair shop, 8 cars, basement, all facilities; only $40 per month like rent; also rent or trade. J. L. WELLS, owner, 11 S. La Salle-st.

FOR SALE—4520 WILCOX, NEW 6 R. brick residence; tile bath, vestibule, attic, parlor; finely finished and decorated. W. L. PECK, 327 S. La Salle-st.

Bargain for Some One.

7 room brick cottage; best trans.; terms. By Owner, 3501 W. 21st-pl.

FOR SALE—GOOD 10 ROOM HOUSE AND garage; will sell reasonable with furniture; 5 rooms rent bring in $100 per month. Address M H 217, Tribune.

FOR SALE—MODERN 9 ROOM RESIDENCE in most accommodating locality; suitable for professional men. 1909 S. Lawndale-av. Phone Lawndale 3997.

FOR SALE—7 RM. BRICK RESIDENCE, stone front, newly decorated, immed. poss.; $1,500 cash, bal. terms. 4242 W. Jackson-blvd. Owner, Lincoln 1164.

FOR SALE—BEAUTIFUL 8 ROOM HOME [4 bedrms.]; h. w. heat; modern in every respect; lot 90x115; bargain for cash; no agents. 4310 W. 31st-st.

FOR SALE—HOUSE; WILL SACRIFICE; beautiful 9 room stone res., 2 car garage $10,000. 3644 Monroe-st.

FOR SALE—8 RM. MOD. BRK. RESIDENCE; on the chain-belt; lot 28x148; 2 car garage. 2337 W. Monroe-st.

FOR SALE—6 RM. COTTAGE; ELEC. bath; stove ht.; 5 rms. upstairs unfurnished. 4309 Lawndale-av. Irving 1972.

FOR SALE—10 R. BRICK RES., DETACH'D; 30' lot; Park-av. near Hoyne; $4,850; terms. L. Fry, 143 S. Dearborn-st.

FOR SALE—BUNGALOWS, MODERN, $350 down, $43 monthly. Call or write Ken, 5602 S. Clark-st.

FOR SALE—11 ST. HSE., MODERN BRICK, cor., elec. light, h. w. heat, garage, $8,000; Terms easy. 1958 S. Sawyer-av.

FOR SALE—7 RM. BRICK HOUSE, FURnished, 2 car garage and lot; $5,000; $360; $10,000 terms. Owner 1505 Monroe-st.

FOR SALE—7 ROOM BRICK, MODERN, 30 ft. lot; $7,000; terms; reasonable for quick sale. Belmont 750.

FOR SALE — 2 STORY 8 ROOM BRICK home; price $8,000. Phone Van Buren 645.

FOR SALE—MODERN 9 ROOM, 2 STORY brick house, 4438 Adams-st. Phone Columbus 5048.

FOR SALE — 4 ROOM BRICK COTTAGE. West Side. 5138 W. Cornelia-av.

VACANT—SOUTH SIDE.

FOR SALE—

SOUTH SHORE DRIVE VACANT.

Exceptional choice lot, 50x216 feet, between 73d and 74th sts.; exceptional; convenient to South Shore Country Club and L. Owner service. [B]

WILLIAM A. BOND & CO., 25 N. Dearbn.-st.
Exclusive Agents.

FOR SALE—7422-24 PAXTON-AV., LOT 50 x125; price $85 ft. 7344 Yates-av., nr. 73d. $82.50 ft.

S. E. cor. 76th and Cregier, 45x127 ft. Price $85 ft. Grandon-av. nr. 79th. For price see WOLFE & LAVIN.

73d and Luella-av. Hyde Park 991.

South Park-av. and 73d-st. Will divide. Bargain. Address S 466, Tribune.

FOR SALE—QUICK SACRIFICE, 4 LOTS, 80th and Rock Island Ry. imp. in, $330 each. Address S 315, Tribune.

FOR SALE—N. E. COR. CHAPPELL AND 70th, 55x125; st. imp. in. Vincennes 5371.

REAL ESTATE FOR SALE.
VACANT—SOUTH SIDE.

VACANT BARGAINS

RIPE FOR BUILDING.

Canal-st., nr. 98th, 37x160	$ 290
Ergleston-av., nr. 75th, 33 ft.	990
Union-av., nr. 75th, 40x125	990
7416 Lowe-av., 40x125	990
Calumet-av., nr. 68th, 100x160	2,950
73d, nr. Lafayette, 100x130	1,050
Mich.-av., nr. 73d, 33x160	1,090
Calumet-av., s. w. cor. 73d, 35x160	1,890
Prairie-av., n. w. cor. 76th, 50x160	1,190
Lowe-av., n. e. cor. 77th, 40x125	990
71st., nr. Mich.-av., 25 ft.	790
Mich.-av., s. w. cor. 71st, 60 ft.	2,750
75th-st., s. e. cor. Prairie, 60 ft.	1,950
75th-st., nr. Calumet, 25 ft.	790
75th-st., nr. Mich.-av., 100 ft.	2,300
State-st., nr. 75th, 28x176	990
State-st., nr. 76th, 25x160	990

Easy payments. See them today.

A. EUGENE GROSSMANN & CO.,
1029 1st Nat. Bk. Bldg. 7500 S. State-st.

FOR SALE — CHOICE RESID. SO. SHORE VACANT.

Luella, nr. 73d, 50x125, $4,250.
Bennett, nr. 72d, 90x125, $7,200.
Constance, nr. 73d, 30x134, $2,500.
Euclid, nr. 68th, 50x134, $7,500.
Merrill, nr. 72d, 38x125, $3,200.
Choice 2-3-6 flat, 50x125, vacant.
Merrill, nr. 67th, 45x125, $5,400.
Merrill, nr. 88th, 45x125, $3,825.
Yates, nr. 73d, 40x125, $4,250.
W. cor. 70th and Chappell, 50x125, $5,750.

O'CONNOR, BURKE & McDONNELL,
7525 Stony Island-av. Hyde Pk. 212.

LOOK! BUILDERS!

CHOICE VACANT.

Cregier-av., nr. 77th-st., 66x125, $42.50 ft.
Chappell-av., nr. 75th-st., 60x125, $45 ft.
Bennett-av., nr. 73d-st., 40x125, $70 ft.
Constance-av., nr. 73d-st., 80x125, $72.50 foot.
Harper-av., nr. 68th-st., 40x125, $87.50 ft.
Chappell-av., nr. 69th-st., 50x125, $100 ft.

H. STONE & CO.,
6802 Stony Island-av. Midway 2013.

ESTATE SAYS SELL

55x115 ft., cor. Blackstone-av. and 80th.
60x115 ft., Jeffery-av.
90x115 ft., Dante-av.
Dandy location for home or 2 apt.
Buy now, before Spring starts.
HEDBERG & BISTOR (Hamilton),
231 Conway Bldg. 81st and Stony Island.

GRAB THIS.

South Shore vacant, 50x126 ft.; mortgage $3,500; on Jeff.-av., nr. 67th-st. Will be sold at a low price.

M. HOFFMAN REAL ESTATE CO.,
2240 E. 75th-st., nr. Luella. Ask for Simmons. South Shore 1300.

FOR SALE—60 FT., EAST STONY ISLAND-av.; $95 ft.
50 ft., Cregier-av., 68th-st.; $5,500.
60 ft., cor. Stony Island-av. and 67th-st., $12,000.
60 ft., near park and lake; $85 ft.

GLATT & PRICE,
6831 Stony Island-av. Dorchester 8800.

VACANT—SOUTHWEST SIDE.

FOR SALE—EXCEPTIONAL BARGAINS IN lots all ready to build on. We have several choice lots left in our 55th-st. subdivision between 55th-st. car line, 300 ft. Marquette and Fairfield-avs. 30 by 125 ft., with sewer, water, and cement walks paid for; only $445; $45 down, $10 per month. Drive out to property, 57th-st. and California-av. Open Sunday afternoon. Take 59th-st. car.

H. G. HOWARD & CO., 82 N. Clark-st.

40 N. Dearborn-st. Phone Central 23.

FOR SALE — 1,180 FT. FRONTAGE, ALL improved and high and dry. This is the best, near St. Louis-av., some of it facing Marquette Park; cheap; great opportunity for building.

H. G. BOND & CO., 25 N. Dearborn-st.

FOR SALE—VACANT LOT, 27X123 FT., IN beautiful neighborhood, all paved streets and paid for; located on S. Kedzie-av., near 41st-pl., near Kedzie-av.; price $900; terms for cash bargain if taken soon. A. Wilovats, 19 E. Grand-av., city.

FOR SALE—ANY REASONABLE CASH OFfer takes $780 paid up on unfinished corner lot, 50x125; also 2 lots, 100 ft. of Archer, or take new furniture or standard securities. Address S 524, Tribune.

FOR SALE—LOT 30X125, FULLY IMproved; sewer and Maple wood; ideal location. Call HENKEL, Kildare 8590.

FOR SALE—60 BY 125 FT. CARLOV-AV. near 63d; will sell on payment or will trade. Ph. Columbus 1422.

VACANT—NORTH SIDE.

FOR SALE—SEVERAL LARGE RESTRICTed bungalow lots on private street in new Ravenswood Park. Agent, 2732 Ainslie-st., on property.

NIXON & PRASSAS,
111 W. Washington-st.

FOR SALE—N. E. COR. GLENWOOD AND Devon, 54x125; $275 per ft.
Lot 50x120, Catalpa and Paulina, 35x125, $100 per ft.

HENRY E. STRASSHEIM & CO.,
5026 Glenwood-av. Edgewater 4302.

FOR SALE—RAVENSWOOD MANOR LOTS are scarce; if you're quick you can get a fine one for $1,000.

FROLICH, McCABE & CHADWICK,
3434 Lawrence. Irving 1465.

BUILDERS, ATTENTION.

For Sale—29 lots, 37x150 ft., in best part of Edgewater; improvements in.

J. H. KRAEMER & SON,
1 N. Clark-st. Central 2277.

FOR SALE—50 FT. ON CRANDON-AV., A few blks. from club; improvements all in and paid for; can offer this lot at the very low price of $75 per foot.

H. HESS, 2336 E. 71st-st.
Hyde Park 1990.

FOR SALE—BIRCHWOOD HIGHLANDS, THE most desirable residence district; restricted; near Howard L.; 40 ft. above lake; $50 a foot up. Buy now before increase.
S. ROGERS HOUHY, 7367 N. Clark-st.

FOR SALE—CHOICEST UNRESTRICTED 150; price very low; 10 and 20 acre tracts for class apartments. Croxton, Schneider & Co., 1 N. LaSalle-st., at Sheridan-rd.

FOR SALE—CHOICE 50x125 LOT IN ALbany Pk., close to "L"; hard to beat at $1,300.

FROLICH, McCABE & CHADWICK,
3434 Lawrence. Irving 1465.

FOR SALE—RESIDENCE LOT, 33X125, IN N. Side water zone; good location; also 2 apt. and one business corner; will sell all or in parts to right parties. Address N P 234, Tribune.

FOR SALE—IMPROVED LOT, NEAR EDGE. Golf club; plenty of shade; good trans. This is a bargain. Small cash payment; easy monthly payments; must sell. Address B 395, Tribune.

FOR SALE—BUSINESS LOT ON DEVON-av., $300 cash; small payments; best investment in Chicago. Address N P 210, Tribune.

FOR SALE—
Attractive corner lot, 68x125, opposite Edgewater Golf Club; $3,500 cash; no agents. OWNER, 5509 Edgewater 8380.

FOR SALE—SHERIDAN-RD. LOT, 50x125; overlooking lake, 118x154, beautiful location for small apartment; price $30,000. Address M H 106, Tribune.

FOR SALE—EDGEWATER VACANT BARgain; Sumerdale near Glenwood, 110x125; $11,000. H. B. CLAVER & CO., 69 W. Washington-st.

FOR SALE—BEAUTY SPOT LOTS FACING park, in Rogers Park; see today on Lunt-av., one block west of Western-av., or phone Sunnyside 3232.

FOR SALE—CHOICE APT. AND RES. LOTS for the homeseeker, apartment or flat builder. Bargain prices. Terms, 10% down, balance like rent. HAWKINS, Rogers Park 806.

FOR SALE—BARGAIN; 50x144-48' LINcoln-av., lot 90x248, 2 frame buildings, wonderful garage location; $17,000; private owner.

FOR SALE—SNAP THIS UP QUICK. FINE corner on Sheridan-rd. north of Foster; for sale or trade; special, $200 per ft. Address N P 52, Tribune.

FOR SALE—ROGERS PARK VACANT FOR large apt. bldgs., stores, 3-3 flats, and residence. ROGERS PARK REALTY CO., 1348 Lunt-av. Rogers Park 5050.

FOR SALE—BEAUTIFUL LOT, IDEAL LOcation for bldg. for east front, water and sewer in; suitable for home or apts., transp. facil, unexcelled. 4626 N. Ashland-av.

FOR SALE—FOR RAVENSWOOD OR RAvenswood Gardens tract, see or write
R. W. SWANSON & CO.,
2624 Lawrence-av. Ravs. 1823, 1826.

FOR SALE—200 FEET BUSINESS FRONTage, between Chicago-av. and the river; bargain; only $300 per foot. W. A. FRIDLUND, 139 N. Clark-st. Cent. 1212.

FOR SALE—EXCELLENT 50 FT. APT. COR. in Albany Pk.; dirt cheap at $3,700.

FROLICH, McCABE & CHADWICK,
3434 Lawrence. Irving 1465.

FOR SALE—ROGERS PARK, E. OF CLARK-st., nr. Jesuit church; 33x125; at bargain price; will trade for vacant or improved.

FOR SALE—EDGEWATER GARAGE SITE, 100x210; $20,000. STAFFORD & TRANKLE, 111 W. Washington.

FOR SALE—BARGAIN, BEST OFFER right for bungalow large lot; 50x125; cor. 70th and Indiana, 100x130. Call owner, Hyde Park 1990.

FOR SALE—30 FT. LOTS ON VERNON-AV. north of 95th-st.; sewer, water, sidewalks; terms easy; low price; easy terms.
JOHN R. ROBERTSON & CO., 33 N. Washington.

FOR SALE—VACANT, 132X125, FT. ON Shields-av. of 47th-st. $35 per ft.
JOHN B. KNIGHT & CO., 77 W. Washington.

FOR SALE—SACRIFICE ONE OR BOTH OF Address S 344, Tribune.

FOR SALE—PROPERTY, 275 FT. FRONT, large, W. 47th, LP. new mfg. district. Ph. Boulevard 3600.

FOR SALE—VACANT, 2 LOTS, 54 FT. frontage, 104th-pl. w. of Wentworth; make offer. Address S 528, Tribune.

FOR SALE—75TH-ST. AND RHODES-AV. cor. new bungalow; must be sold; want offer. 434 E. 47th-st. HOBBS & GRUBB, Kenwood 1700.

FOR SALE—CHEAP—MY EQUITY OF $1,200 in corner lot; growing business section, on South Side. Address F 173, Tribune.

FOR SALE—CORNER 78TH and Wabash-av., 100x160 ft., $1,300. Call Stewart 6078.

FOR SALE—VACANT, S. W. COR. KIMball-av. and 80th-st. Avalon Pk.; barg. Stewart 6103.

FOR SALE—SOUTH SIDE BUSINESS CORner, 50 ft.; terms to suit. Address M D 498, Tribune.

FOR SALE—LOT, 50X125, ST. LAWRENCE-av. nr. 87th-st.; also lot 50x125, Parkside-av. nr. Monroe. Austin. Drexel 7311.

FOR SALE — CHOICE VACANT, 100X125, South Park-av. and 73d-st. Will divide. Bargain. Address S 466, Tribune.

FOR SALE—QUICK SACRIFICE, 4 LOTS, 80th and Rock Island Ry. imp. in, $330 each. Address S 315, Tribune.

FOR SALE—N. E. COR. CHAPPELL AND 70th, 55x125; st. imp. in. Vincennes 5371.

REAL ESTATE FOR SALE.
VACANT—NORTH SIDE.

FOR SALE—S. W. COR. RACINE AND LElland-av., 99x150 ft. finest location on north st.ore, for department hotel. An income can be derived from the bldg. on the lot sufficient to pay carrying expenses. Will double in value in a short time. For particulars see S. M. SEATON, 35 N. Dearborn-st. Phone Central 5094.

FOR SALE—BUENA PK., 200 FT. FROM lake; 100 ft. will be sold for $200 per ft.; property in neighborhood held at $400 per ft.

I. J. BLISS & CO.,
8 So. Dearborn-st.

FOR SALE—BUILDERS, SPECULATORS. Two best buys in RAVENSWOOD. Near Kedzie and Lawrence, 200 ft. on Kedzie-av. Owner will sacrifice 35% to 60% below value.

ALEX FRIEND & CO. [KAHN.]
29 S. La Salle-st. Randolph 4916.

FOR SALE—BROADWAY CORNER, 52½ feet frontage, near Taondale; ripe for improvement; cash offer below real value would receive serious consideration.
BROOMELL BROTHERS, 111 W. Washington-st.

VACANT—NORTHWEST SIDE.

FOR SALE—GREAT SALE—
CHICAGO HOME GARDENS.
Additions.
HALF ACRES
as low as
$745.

10% down.
Some with beautiful old oak shade trees, close to stores, churches, school, transportation; gas, electric lights; hard roads now under subdivision; overlooking forest preserves and beautiful Oak Park Country club. Have a real home that you can call your own on this rich, high ground, with plenty of room for garden, fruit trees, chickens, and a fine crowd to our branch office end of line at Harlem-av.
VOLK BROS., GRAND AND HARLEM-AVS.

Your One Big Opportunity.

A beautiful home of your own on a fair monthly payment plan, including interest. Northwest Side. Can save from 25% to 40% over you by our wonderful building plan. Write now for full particulars. Address S 475, Tribune.

LOT CLOSE TO PARK.

30x125, ready to build on. I must sacrifice this beautiful lot close to new large school and churches; near Irving Park car line. Excellent location; home in restricted neighborhood. A real bargain. Price $1,250. Small cash payment, easy terms. No agents. Address N N 122, Tribune.

MONT CLARE.

Finest location, 47x126; S. W. Corner Diversey and Sayre-av., sidewalk, sewer, water and gas; street car and steam road transportation; either residence or business. Terms or best cash offer. Address M H 127, Tribune.

FOR SALE—VACANT, 30X125, AT 4700 N. Campbell-av., near Leland; 15 blks. to West-ern-av. "L" station; foundation in for 3 story brick bldg.; worth $3,000; best offer gets it.

[Newman] H. G. HOWARD & CO., 82 N. Washington-st.

FOR SALE—BUILDERS, ATTN., NOTE—ONE of the finest 4 flat buildings in the N. W. Side, near Logan-sq., with all impts. in. This home and beautiful location, park frontage, must be seen to be appreciated; 2 flats or bungalows will sell before completion. Make offer. Address P 334, Tribune.

FOR SALE—VACANT LOT, COLONIAL GARDENS subdivision, lot 30x125 ft., all improvements paid for; $1,590; $580 cash, $15 monthly; now selling at $1,750; will build when property is paid for; bal. like rent. Address S 158, Tribune.

FOR SALE—LOT ON WILSON-AV., BEST lot on N. W. Side; all improvements; 33x125 ft. build, restr.; beau. privay, with shrubs, trees; lots like this opportunity to secure a high grade bldg. at a low price. Address P 9, 186, Tribune.

FOR SALE—1 ST., $4000 SQ. FT. BLDG.; light 4 sides; heating plant, etc. Address 44,000. 2 sty. reinf. concrete spnink. bldg. 8,000. 2 sty. bldg. north of 63d. Address 60 days; must sacrifice. PAUL STEINBRECHER & CO., Tribune Bldg.

FOR SALE—HIGH CLASS INDUSTRIAL property, 1 to 5 acres, on State, West, about 25,000 sq. ft.; almost new bldgs.; price $175,000. Terms. A real bargain. Would probably take $250,000 to repurchase. Address M D 441, Tribune.

FOR SALE—OR RENT—500,000 SQ. FT. FL. area, mill construction, sprinkled; car level switches; Chgo. district; suitable for all conditions; open shop; will sell very cheap or divide and rent with low rent. 30x- without 25c. E. ORRIS HART & CO

REAL ESTATE—OAK PK., AUSTIN.

FOR SALE—NEARLY NEW 5 RM. ELAS. tic tile bath; furnace heat; concrete foun. dation; screened porches; brick fireplace, bookcases; a beautiful home; price, $7,500; terms. 4 MASTER, C. B. R., and maid's room, garage; today, $27,500.

FOR SALE—Nearly new 5 and 6 rm. pressed brick bungalows in heart of Austin; oak tile bath, and vestibule; large fireplace; bookcases, beamed ceilings; built-in conveniences; concrete steps and brick walks; price $10,500 for a quick sale.

OWNER, 5 CROKER PL.

ALY Central 4 min. south 915 or O. P. 536.

FOR SALE—S. W. COR. MASSASOIT AND Lockwood-ave. lot 60x125 ft. Want offer. Schaefer, 1107 Maplewood. Humboldt Park 2195.

REAL ESTATE—SUB'N—SOUTH.

BEVERLY HILLS HOMES.

BEVERLY OFFICE OPEN SUNDAY.

Few beautiful bungalows, 6 rms., hot water ht., lots 62½ ft.,...$ 8.800

Fine Winchester-av. home, 6 rms., modern ...$ 9.500

Large fur. ht. lot 50x150 ft., open plumbing, wood-fr. rms., bath, re-...$10,000

ception hall and sewing rm. lot 50 ft. front; $2,000 cash, balance to suit.

Prospect-av. 2 family real ...$10,000

Fine fur. ht. lot 80x350, terms...$10,500

Winchester-av., 6 rms., hot water ht., lot 50x172, ...$10,500

Real Longwood-dr., 10 rms., 3 baths, ...$32

Fine fur. ht. lot 50x165, ...$15,000

Large fur. garage on the Ridge, 15 lge. ...$35

Fine 2 baths, 3 car garage, on the ...$28

Beautiful new 2 story brick ...$25,000

Fine 5 room, 2 flat, immediate ...$50

Immediate possession. Terms.....

BEVERLY HILLS VACANT.

Winchester-av., 80ft. 50x180 ft. ft.... $ 35.00

Longwood-av., 94th, 50x160 ft., ft.... $ 35.00

Fine 6 room, deep timbered lots, ...$90

Newly tiled and outlet, ...$ 20.00

Winchester-av. and 101st., on Ridge, ...$ 32.50

Timbered lots, 75x140, per ft.....$ 32.50

LEONARD FICKLEN & CO.,

111 W. WASHINGTON-ST.

Branch 1760 W. 103d-st. Beverly 770.

FOR SALE—10633 HOYNE, 7 ROOM MOD. ern brick house; sun and sleeping porches, hot water heat; lot 100x150 ft.

9837 LONGWOOD, modern 9 room resi-

10618 HAMILTON, 6 rm. modern stucco house; sun porch, oil ht. lot; $8,500.

11437 VANDERPOEL, modern 5 rm. house; lot 37½x150 ft.; garage; $7,250.

9821 PROSPECT, 5 rm. modern brick bung., 3 bdrms., h. w. ht. lot 50x200; $15,500.

9821 VANDERPOEL, modern 5 room stucco bungalow; lot 50x110 ft.; $6,500.

9662 PROSPECT, 9 rm. stucco house; porch; wooded lot, 30x145 ft.; $10,000.

9525 HOYNE, mod. 8 room stucco house, h. w. ht.; lot 37½x185 ft.; $12,500.

9561 LONGWOOD, 8 room modern house, h. w. ht. lot 60x350 ft.; garage; $12,500.

WM. HOWARD & Co., 10 S. LA SALLE.

MORGAN PARK HOMES.

5r. fr. bungalow; cash $2,000; price $6,200

5 r. fr. house; lot 50x200; price..... 6,000

5 r. fr. house; cash $1,500; price..... 6,500

5 r. house, new oak floors; just decorated; garage; cash $1,000 price 7,500

6 r. stucco house, hardwood floors and trim; h. w. ht.; built 1916; must be sold; cash $1,500; low monthly payments..... 7,500

7 r. fr. h. w. ht.; real value..... 10,000

9 r. brick, h. w. ht.; garages..... 9,500

9 r. brick, Lexington drive..... 23,000

Many other genuine bargains; your choice

W. F. RANCROFT & CO., 11047 Hale-av. Beverly 250. Sunday Beverly 591.

Best Land in Illinois for the Money

10 acres rich black loam, ready for planting, on Rock Island Ry., 45 minutes' ride to Chicago; 5 acres in large grove; 2 miles to depot; frequent train service. Here land adjoining or will divide. Price $1,000 per acre; terms. J. RILEY, 106 N. La Salle-st. Main 2045.

HOMEWOOD BUNGALOW.

MUST SELL TO CLOSE ESTATE.

Sacco, 5 rms., sun par., and sleeping pch.; hardwood floors, open plumbing, natural fireplace; bath, gas and elec.; oak floors and trim; lot 100x250 ft.; nr. Ravisloe and Calumet cars; C. express and Dixie Highway buses. A snap; quick sale. Key on premises, or 1919 O'CONNOR, BURKE & McDONNELL. 1955 Stony Island-av. Hyde Park 212.

RARE OPPORTUNITY.

Mod beautifully situated home near Chicago; 15 room stone residence, 4 fireplaces, garden, blooming roses, shrubbery; about 10 acres wooded grounds, creek, spring, garden; adjacent to place; business change compels sale. Reasonable offer accepted. Owner on premises, BALLARD DUNN, 39 J-2 Palos Park.

FOR SALE—2 SEELEY-AV., BEVERLY Hills, corner, first home in the city, 8 rms., $21,000; one 10 rms. $30,000. 1837 Longwood-dr. 7 rms., $16,500; 10729 Longwood-dr., 8 rms., $15,000. 1727 W. 103d-st., $11,500; 10237 S. Leavitt, bungalow, $9,500. BROWN & SONS, 5 N. La Salle. Phone Franklin 1850 or Sun. Ph. Bev. 1356. Inspect these, your terms.

FOR SALE—6 ROOM COTTAGE, PRACTICALLY new, all improvements; ground 50x173; large bearing grape arbor, all small fruits, shade trees, garden; chicken house, garage; cement floor henhouse, garden all in surface and L. C. R. service; bargain for quick sale. MR. URIDE, 15824 Loomis-st. Harvey.

$1,000 DOWN

will buy 6 room frame bungalow, brick basement in small monthly payments. Large lot; fine shade trees; 3 blks. from Beverly Hills' depot; $6,500. Owner, 1760 W. 103d-st. Beverly 770.

FOR SALE—10633 HOYNE, 7 ROOM MODern brick house; sun and sleeping porches, hot water heat; lot 100x150 ft.

9837 LONGWOOD, modern 9 room residence; sun porch, oil ht. lot; $12,500.

10618 HAMILTON, 6 rm. modern stucco house; sun porch, oil ht. lot; $8,500.

11437 VANDERPOEL, modern 5 rm. house; lot 37½x150 ft.; garage; $7,250.

9821 PROSPECT, 5 rm. modern brick bung., 3 bdrms., h. w. ht. lot 50x200; $15,500.

9821 VANDERPOEL, modern 5 room stucco bungalow; lot 50x110 ft.; $6,500.

9662 PROSPECT, 9 rm. stucco house; porch; wooded lot, 30x145 ft.; $10,000.

9525 HOYNE, mod. 8 room stucco house, h. w. ht.; lot 37½x185 ft.; $12,500.

9561 LONGWOOD, 8 room modern house, h. w. ht. lot 60x350 ft.; garage; $12,500.

WM. HOWARD & Co., 10 S. LA SALLE.

SPACIOUS RIDGE HOME.

11538 Longwood-drive, Morgan Park; stucco on tile, modern; superb location in oak grove, brow of hill; h. w. heat, vacuum machine, hardwood floors and trim, fireplaces; 50 ft. lot; $10,000; $15,000 easy terms; about 5 yrs. new; 2 baths, built-in bookcases, built-in buffet; a bungalow, sun parlor, pedestal plumbing, servt.'s room; immed. poss.

K. BROS. Austin 1722.

ODIN & CO.

BRICK 2 FLATS

Rooms and bath; 2 gas ranges; 2 toilets; 2 lavatories; hot water heat; rents $2,400; only $2,000. Terms.

BRICK 4 YEARS OLD; 6 rooms and bath; oak trim and floors, hot water heat; rental $2,400; only $20,000. Terms.

BRICK 4 FLATS

Rooms and bath; oak trim and floors; hot water heat; rents $4,200; only $38,500. Terms.

BRICK 2 FLATS

Rooms and bath; oak trim and floors; hot water heat; rents $2,400; only $27,000. Terms.

ODIN & CO.,

Austin 540-541.

Brick Bungalow.

fur. ht. All modern ac cold; wide lot; 1 car

rooms; fur. ht. tile MODERN; lot 33x165; ON price only $6,000. ...ur. tile bath; ...ater plants; tile bath price $12,500; terms. & SCHULMAN, Austin 248.

IMMEDIATE POSSESSION OF home; convenient to Lake ...e. Extra large living ro... ...ace; 2 bedrooms with ample ...TILE BATH and LAVATORY; ...ATH EXHAUST DEVICE ...ish windows. Hot water ...ating with cement floor in ...rage with cement floor in first class A1 condition. GEORGE R. HILL ...Ph. Oak Pk. 1185.

OWNER STUCCO DUPLEX ...ch side contains 6 rms. ...arch with entire width of ...rms.; so, and cast iron ...mahogany finish; dining ...white enamel; tile ...waxed fire. 50 ft. lot, ...garage in rear. Good income ...50 lows-st. Oak Park 1580.

RM. BRICK BUNGA... it is built, wardrobe ...ed floors, built-in ...ment, also coal and ...Price $11,000. ...Austin 6468.

BABY FARM AND SMALL ...bungalows and garage; ...$150 down, small monthly ...Austin 6468.

HOME—Just completed, high ...Oak Park loc. ...ecute conveyed to ...79x172 ft. Large ...living room with ...rooms; tile bath; ...$13,500; $5,000 ...possession. ...& Co.

today.

1580; Oak Pk 898.

BRICK 5-6 RMS., FURnace heat, floors, built-in ...Price $11,000. ...Austin 6468.

BABY FARM AND SMALL ...bungalows and garage; ...$150 down, small monthly ...Austin 6468.

SPACIOUS RIDGE HOME.

11538 Longwood-drive, Morgan Park; stucco on tile, modern; superb location in oak grove, brow of hill; h. w. heat, vacuum machine, hardwood floors and trim, fireplaces; 50 ft. lot; $10,000; $15,000 easy terms; about 5 yrs. new; 2 baths, built-in bookcases, built-in buffet; a bungalow, sun parlor, pedestal plumbing, servt.'s room; immed. poss.

K. BROS. Austin 1722.

ODIN & CO.

BRICK 2 FLATS

Rooms and bath; 2 gas ranges; 2 toilets; 2 lavatories; hot water heat; rents $2,400; only $20,000. Terms.

BRICK 4 YEARS OLD; 6 rooms and bath; oak trim and floors, hot water heat; rental $2,400; only $20,000. Terms.

BRICK 4 FLATS

Rooms and bath; oak trim and floors; hot water heat; rents $4,200; only $38,500. Terms.

BRICK 2 FLATS

Rooms and bath; oak trim and floors; hot water heat; rents $2,400; only $27,000. Terms.

ODIN & CO.,

Austin 540-541.

REAL ESTATE—SUB'N—S. W.

PALOS PARK HOME,

7 rooms and bath, oak trim and floors, hot water heat, screened porch, steam heat, h. and electric lights, garage and chicken house, 5 acres wooded with running brook, large cement road; price $14,000. W. J. BRADSTREET, 120 26th-st. and 88th-av., Palos Park 4155W.

BEVERLY HILLS.

$15,000 home that will be sacrificed for $13,500; 8 rms. and garage, 2 baths, 8 fr. by 150, n. w. cor. 100th-pl. and Longwood-dr.

FOR SALE—PALOS PARK BUNGALOW, 3 bedrooms and bath; h. w. heat; large attic; basement; garage; $6,000 terms. Vincennes 1615 G. HERMANSON.

FOR SALE—VACANT LOT IN BROOKlawn; $1,000 reasonable; 60x125 feet. L. D. 457. Tribune.

REAL ESTATE—SUB'N—NORTH.

SELECT OFFERINGS.

BUY TODAY.

Splendid Kenilworth home on fine grounds; owner going west, sacrificing. Exceptional liv. rm., dining rm., 4 MASTER B. R., and maid's r., 2 bath; fine Kenilworth home, $25,000.

We Continue to Serve the Public Needs on Sundays.

NEW SCOTT-AV. BRICK COLONIAL. Cheapest fine, new, stylish, large, Hub, Woods brick residence; all large rooms and attached garage; $23,500.

Some choice bargains, vacant, best location, going fast.

BEST NEW AND OLDER FINE HOMES. Going fast, real opportunities in fine homes and bungalows; $12,500 to $40,000 and up; Kenilworth and Winnetka.

JOHANSEN & COMPANY,

Office NOT closed Sunday.

INDIAN HILL STATION.

[WINNETKA.] TEL. WINNETKA 768.

FOR SALE—WILMETTE TO GLENCOE VAcant. Now is the time to buy. We have a number of real bargains. No firm can undersell us or make better prices. We have sold thousands and thousands of feet of vacant; 60x150, wooded, Elmwood-av., lt., per ft. $24

50x150, Forest-av., wooded, per ft..... $32

50x171, best Gregory-av., wooded lt..... $32

50x171, Hill-st., best for the money..... $35

50x171, fine Washington-av. lt..... $28

50x140, Dupree-pl., best lt. per ft..... $50

150x160, fine lot, best east side..... $55

100x160, east side, near lake, wooded..... $45

100x300, riparian right, lake property..... $30

60x150, near Sheridan-rd. and lake..... $90

PAUL SCHROEDER & CO., Wilmette, Glencoe

FOR SALE—EVANSTON.

Old homestead of 11 rooms, in central location; lot 78x190. To close the estate this property is reduced to $9,000, practically ground value. For full particulars address:

SMART & GOLEE,

1580 Sherman-av., Evanston.

Direct Chicago wire—Rogers Park 272.

FOR SALE—EVANSTON—

Comfortable 6 rm. stucco home on wooded lot; 2 blks. from trans.; immediate poss.; $8,100.

2 sty. stucco res., nr. lake; 10 rms., 2 baths, h. w. heat; lot 50x185; will sacrifice for immediate sale; $23,500.

SMART & GOLEE,

1580 Sherman-av., Evanston.

Direct Chicago wire—Rogers Park 272.

WINNETKA HEIGHTS.

High, wooded, rolling land. Choice home sites. Permanent restrictions guarantee high grade, exclusive neighborhood. Beautiful homes now being erected by purchasers. Buy now. Every remaining lot are sold out.

McGUIRE & ORR, Exclusive Agents, 69 W. Washington-st. Winnetka office, 541 Lincoln, near Elm.

FOR PARTICULAR PEOPLE.

A fine small home of character. One or two only financed to build in limited Indian Hill Golf section, of time payments, restricted Indian Hill Golf section, if immediately ready. As little as $3,000 cash req. Your own builder if you wish. Come and arrange TODAY. AN UNUSUAL OFFER.

JOHANSON & CO., Winnetka, INDIAN HILL STATION.

$2,000 SHEER CUT!

COLONIAL RES. with garage, in Indian Hill Golf section, on fine 100 ft.; htd. sun parlor; lge. glazed sip. porch, 4 master b. r.; 2 tile baths and maid's rm. and bath; $28,000.

SEE IT TODAY. JOHANSEN & CO., INDIAN HILL STATION, Winnetka. Exc. Agts.

Evanston Apartments.

High grade apartments of 6 and 8 rooms, sun parlors, 2 baths, steam heat; 10 room; near lake and conv. to trans.; rental reduced. Call

QUINLAN & TYSON,

701 Davis-st., Evanston. Ph. Rog. Pk. 2617.

FOR SALE—HIGHLAND PARK—MODERN 10 room house; 3 baths; ravine lot; garage; $25,000.

HIGHLAND PARK, 12 rooms, 3 baths; 1 acre lot; $25,000.

Winnetka, modern brick 10 room house; 3 baths; garage; $25,000.

FOR SALE—BEAUTIFUL 7 RM. BUNGA. low; corner lot; hot water heat; sun pch. breakfast room, tile bathroom, large screened porch, garage; shrubs and double garden around entire lot; best transportation, train or elevated. First offer of $14,000; $5,000 cash, going fast. 1129 01h-st., Wilmette. Phone Wilmette 1903.

LAKE FOREST HOME.

Modern residence; 2 baths; fireproof construction; hot water heat; garage; large lot; $22,000; especially good value. A. PRIMMORE. 139 N. Clark-st. Cent. 1212.

TO RENT—EVANSTON HOME—NINE RM. home, South Evanston, conv. to trans.; hot water heat; owner will decorate throughout; rental $85 per month.

QUINLAN & TYSON,

701 Davis-st., Evanston. Ph. Rog. Pk. 2617.

FOR SALE—7 ROOM STUCCO; FIRST EAST location in Wilmette; h. w. heat; $11,500. Over 100 homes for sale. All prices.

HILL & WHEELER,

Three Offices. Three Phones.

Wilmette 93. Central 1901. Winnetka 142.

PRICES REDUCED.

For Sale—Beautiful new 7 room residence; hot water heat; lot 60x150; corner, Walnut and Isabella-sts., North Evanston; 3 blks. from Central-st. sta., N. W. R. R.

FOR SALE—J. R. STUCCO, TILE BATH 3 r. glass enclosed sun room; $ 9,000

8 r., wooded lot, east, cash $1,000.

cut to 10,500

7 r., stucco, close to lake, best N. shore for 15,000

End of L. MOODY & CO. Wilmette 2248.

HERE IT IS.

200 feet Green Bay-rd. Hubbard Woods. $18 foot; one room bungalow included. Apply 1200 feet Green Bay-rd. Phone Glencoe 333M. 40 oak trees.

FOR SALE—LEFTOVERS REDUCED—

8 r., Kenilworth, 2 ba., $17,500 to $16,000.

11 r. stucco, 3 bath, 2 toilet, 3 car gar., $23,000 to $20,500.

6 r. stucco, attached gar. $15,000 to $13,500.

See and make offer. We need money. Miss Ring, Real Estate Agents, 69 W. Washington-st. Winnetka office, 541 Lincoln, near Elm.

FOR PARTICULAR PEOPLE.

A fine small home of character. One or two only financed to build in limited Indian Hill Golf section, of time payments, restricted Indian Hill Golf section, if immediately ready. As little as $3,000 cash req. Your own builder if you wish. Come and arrange TODAY. AN UNUSUAL OFFER.

JOHANSON & CO., Winnetka, INDIAN HILL STATION.

$2,000 SHEER CUT!

COLONIAL RES. with garage, in Indian Hill Golf section, on fine 100 ft.; htd. sun parlor; lge. glazed sip. porch, 4 master b. r.; 2 tile baths and maid's rm. and bath; $28,000.

SEE IT TODAY. JOHANSEN & CO., INDIAN HILL STATION, Winnetka. Exc. Agts.

Evanston Apartments.

High grade apartments of 6 and 8 rooms, sun parlors, 2 baths, steam heat; 10 room; near lake and conv. to trans.; rental reduced. Call

QUINLAN & TYSON,

701 Davis-st., Evanston. Ph. Rog. Pk. 2617.

FOR SALE—HIGHLAND PARK—MODERN 10 room house; 3 baths; ravine lot; garage; $25,000.

HIGHLAND PARK, 12 rooms, 3 baths; 1 acre lot; $25,000.

Winnetka, modern brick 10 room house; 3 baths; garage; $25,000.

FOR SALE—BEAUTIFUL 7 RM. BUNGA. low; corner lot; hot water heat; sun pch. breakfast room, tile bathroom, large screened porch, garage; shrubs and double garden around entire lot; best transportation, train or elevated. First offer of $14,000; $5,000 cash, going fast. 1129 01h-st., Wilmette. Phone Wilmette 1903.

LAKE FOREST HOME.

Modern residence; 2 baths; fireproof construction; hot water heat; garage; large lot; $22,000; especially good value. A. PRIMMORE. 139 N. Clark-st. Cent. 1212.

TO RENT—EVANSTON HOME—NINE RM. home, South Evanston, conv. to trans.; hot water heat; owner will decorate throughout; rental $85 per month.

QUINLAN & TYSON,

701 Davis-st., Evanston. Ph. Rog. Pk. 2617.

FOR SALE—7 ROOM STUCCO; FIRST EAST location in Wilmette; h. w. heat; $11,500. Over 100 homes for sale. All prices.

HILL & WHEELER,

Three Offices. Three Phones.

Wilmette 93. Central 1901. Winnetka 142.

PRICES REDUCED.

For Sale—Beautiful new 7 room residence; hot water heat; lot 60x150; corner, Walnut and Isabella-sts., North Evanston; 3 blks. from Central-st. sta., N. W. R. R.

FOR SALE—J. R. STUCCO, TILE BATH 3 r. glass enclosed sun room; $ 9,000

8 r., wooded lot, east, cash $1,000.

cut to 10,500

7 r., stucco, close to lake, best N. shore for 15,000

End of L. MOODY & CO. Wilmette 2248.

HERE IT IS.

200 feet Green Bay-rd. Hubbard Woods. $18 foot; one room bungalow included. Apply 1200 feet Green Bay-rd. Phone Glencoe 333M. 40 oak trees.

FOR SALE—LEFTOVERS REDUCED—

8 r., Kenilworth, 2 ba., $17,500 to $16,000.

11 r. stucco, 3 bath, 2 toilet, 3 car gar., $23,000 to $20,500.

6 r. stucco, attached gar. $15,000 to $13,500.

See and make offer. We need money. Miss Ring, Real Estate Agents, 69 W. Washington-st. Winnetka office, 541 Lincoln, near Elm.

FOR PARTICULAR PEOPLE.

A fine small home of character. One or two only financed to build in limited Indian Hill Golf section, of time payments, restricted Indian Hill Golf section, if immediately ready. As little as $3,000 cash req. Your own builder if you wish. Come and arrange TODAY. AN UNUSUAL OFFER.

JOHANSON & CO., Winnetka, INDIAN HILL STATION.

$2,000 SHEER CUT!

COLONIAL RES. with garage, in Indian Hill Golf section, on fine 100 ft.; htd. sun parlor; lge. glazed sip. porch, 4 master b. r.; 2 tile baths and maid's rm. and bath; $28,000.

SEE IT TODAY. JOHANSEN & CO., INDIAN HILL STATION, Winnetka. Exc. Agts.

Evanston Apartments.

High grade apartments of 6 and 8 rooms, sun parlors, 2 baths, steam heat; 10 room; near lake and conv. to trans.; rental reduced. Call

QUINLAN & TYSON,

701 Davis-st., Evanston. Ph. Rog. Pk. 2617.

FOR SALE—HIGHLAND PARK—MODERN 10 room house; 3 baths; ravine lot; garage; $25,000.

HIGHLAND PARK, 12 rooms, 3 baths; 1 acre lot; $25,000.

Winnetka, modern brick 10 room house; 3 baths; garage; $25,000.

FOR SALE—BEAUTIFUL 7 RM. BUNGA. low; corner lot; hot water heat; sun pch. breakfast room, tile bathroom, large screened porch, garage; shrubs and double garden around entire lot; best transportation, train or elevated. First offer of $14,000; $5,000 cash, going fast. 1129 01h-st., Wilmette. Phone Wilmette 1903.

LAKE FOREST HOME.

Modern residence; 2 baths; fireproof construction; hot water heat; garage; large lot; $22,000; especially good value. A. PRIMMORE. 139 N. Clark-st. Cent. 1212.

REAL ESTATE—SUB'N—NORTH.

THIS IS A HOME FOR YOU.

You'll certainly like it: 7 rooms stucco; hwd. floors and trim; natural fireplace; lot 50x180; h. w. ht.; short walk from schools and churches; it's a bargain; mahog. and white enamel garage attached; side drive; only a short walk to trans. Price $35,000. Terms.

FINE LOCATION.

Stucco, 7 rms., brkfst. and sleep. pch.; open fireplace; h. w. ht.; large lot; garage; ought to sell for $15,000. Price $9,800 and terms.

North Evanston by Lake.

8 room house, overlooking lake, east exposure; fireplaces; comb. lighting fixtures; 3 shower baths; maid's bath; laundry in base.; nr. trans. and lake; $18,000 and terms.

KENNETH C. HAWKINS

1779 Howard-st. Rogers Park 806.

WINNETKA.

We have several wonderful fine buys in larger homes, complete in every appointment, big grounds, each with 4 baths, which can be delivered at $45,000. You should see these homes. Also several new homes ready for occupancy, at sacrifice prices, 7 rooms, 2 baths, built on Colonial lines. Attractive Colonial stucco of 8 rooms, 3 baths, large living room, sun parlor and sl. pch., garage, choice section; furnace in all conditions; $23,000. It will pay you to investigate.

VACANT IS SELLING FAST—BUY NOW.

HILL & STONE,

Winnetka, W. of Depot. Win. 1521.

FOR SALE—KENILWORTH—

7 room, stucco house; h. w. heat; large living room and porch; 4 bedrooms; sleeping porch; lot 67x175; lawn, shrubbery and forest trees; located near school; $18,500.

7 room new stucco house, garage attached; 2 baths; h. w. heat; lot 100x175; $35,000.

7 room stucco house; modern; lot 70x193; $30,000.

Other Kenilworth houses and desirable building sites in all parts of the village. Some lake frontage with riparian rights.

McGUIRE & ORR, 69 W. Washington-st. Kenilworth office, Sheridan-rd., open weekdays.

EVANSTON BARGAIN.

1724 ISABELLA-ST.,

East of railway. Very convenient to 3 lines of transportation.

A thoroughly modern stucco home, 6 large rooms, 2 baths; hot water heat. Garage, side drive; lot 70x170.

(S) BAIRD & WARNER,

[Exclusive Agents].

29 S. La Salle. Central 8300.

FOR SALE—EVANSTON VACANT LOTS, suitable for residences and bungalows on the best residential streets. Prices are low, $30 to $90 per foot. For information apply W. A. PRIDMORE, 139 N. Clark-st. Cent. 1212.

$3,000 CASH,

balance same as rent, will buy beautiful new 7 room residence in the best part of Winnetka; 4 blks. n. w. of Indian Hill station. 647 Garland-av. Owner on premises Sat. and Sun.

FOR SALE—PRIVATE PARTY WILL SELL AT A SACRIFICE TAKEN AT ONCE AN 8 RM. STUCCO RESIDENCE IN THE NORTH SECTION WILMETTE, EAST OF THE C. & N. W. RY. SLEEPING AND BREAKFAST PORCH, HEATED; 4 BEDROOMS, BILLIARD ROOM, 2 BATHS. LOT 50X185. NEW 2 CAR GARAGE. PRICE $25,000; TERMS. ADDRESS G P 519, TRIBUNE.

NEW AEROPLANE BUNGALOWS.

Choicest homes of Calif., first built here on Oak Circle-pl., No. 1, $17,500; second and 75 ft. front; others, $10,500; terms. Inspect them. 1 blk. w. of Wilmette R. R. sta. JOHNSON & ANDERSON, 1140 Oak. Open every day.

FOR SALE—HIGHLAND PARK—

12 room absolutely modern brick residence; practically new; 250 feet of the finest and widest beach on the shore; grounds developed wonderfully; lot about 700 ft. deep from water's edge to beautiful ravine. We are leaving offering this at a sacrifice.

MURRAY & TERRY, 40 N. Dearborn-st.

WILMETTE.

Northeast section, conv. to transportation: modern 8 room stucco residence; 2 large porches; beautiful lot; possession at once; price reduced to $15,500 quick sale.

McGUIRE & ORR, 69 W. Washington-st. Wilmette office opposite "L" terminal.

THIS PRICE IS RIGHT.

Cut to $12,500.

Owner leaving Hubbard Woods; corner 7 r. and b.; liv. r. 28x16; firepl., 3 scr. por.; 2 car gar. Wilmette, 1587 Forest-av. Wil. 1587.

HIGHLAND PARK VACANT.

Choice wooded lot, 200 ft. front, running back 250 ft. to beautiful deep ravine. Northeast of Elm-pl. school; a real bargain at $50 ft. might divide in two; easy terms if desired. address S 230, Tribune.

FOR SALE—343 MICHIGAN-AV., EVANSton, artistic, up to date home of 7 rooms, sun parlor, sun room, and sleep. por.; garage; $26,000; inspection by appointment. E. SUMNER WALKER, 1535 Jarvis-av. Rogers Park 8180.

FOR SALE—722 HINMAN-AV., EVANSTON; good 10 rm. house and garage on beautiful lot, 100x170 ft. TO BE SOLD AT GROUND VALUE. This will close the estate. E. SUMNER WALKER, 1535 Jarvis-av. Rogers Park 8180.

FOR SALE—NORTH PART OF EVANSTON, 2 blocks from lake, 803 Clinton-pl.; best transportation, along the shore; white colonial residence, 10 rooms; 3 baths; mtg. $10,000, 6%. Bargain for all cash. Tel. 30-2.

FOR SALE—LAKE FOREST, ACRES OF beautiful wooded grounds, improved with 11 room modern house, 4 baths; price $35,000; will accept good bonds as part payment; immediate possession. Address N 481, Tribune.

FOR SALE — DESIRABLE TRACT OF acres, in Lake Forest district; is very pic-turesque, overlooking Chicago & Northwestern; price $70,000; will take Chicago property as part payment, balance mtge. at small rate of interest. Address N J 482, Tribune.

FOR SALE—GLENCOE—

7 room house in fine location; 4 bedrooms; hot water heat; garage; price $22,200; owner leaving town. A snap at $9,000.

McGUIRE & ORR, 69 W. Washington-st. Glencoe office, opposite depot.

Fine Evanston Residence.

$20,000; modern brick and stuco; 2 baths; fine garage; large lot; unusual value and opportunity. W. A. PRIDMORE, 139 N. Clark-st. Cent. 1212.

EVANSTON BUNGALOW.

Special value; 5 rooms; combination heat; large corner lot. Telephone Owner, Evanston 4243.

FOR SALE—10 RM. HOUSE, LARGE SLEEPing porch and sun parlor, 2 car garage, block house; about 3 acres land. Price, $30,000. 1163 Green Bay-rd., Glencoe, Ill., or ph. Lincoln 6012.

FOR SALE—BEAUTIFUL BRICK HOME overlooking the lake; 10 large rooms, garage; $50,000. CASE & CO., 5 N. La Salle; Phone FULTON, State 4289.

FOR SALE—WILL SACRIFICE MY 8 ROOM modern home at 1526 Isabella-st. North Evanston. Must sell before May 1. See it today. Phone Evanston 2195 for particulars or Main 4417.

FOR SALE—EVANSTON RESIDENCE, 8 large rooms, modern appointments, 2 baths, maid's, breakfast, and sun rooms; 3 car garage; choice corner; beautiful grounds and steam cars, no agents. Phone Evanston 5283.; owner.

FOR SALE—NEW DUTCH COLONIAL home, Hubbard Woods; 8 bedrooms, 2 baths, enclosed porch; fine location; plans for quick sale, $18,000. Inquire 877 Elmwood-av. Winn. 1488. Owner.

FOR SALE — GLENCOE — EXCEPTIONAL purchase in a fine piece of property, 9 room house, recently thoroughly renovated, new plumbing, furnace, garage, lawn, shrubbery. Address N P 119, Tribune.

FOR SALE—ENTIRELY NEW 12 ROOM house, 3 baths; garage; lot 100x200; terms. Owner, 6726 Oxford-av., Rogers Park 5 years. Poss. May 1st. Address T 315, Tribune.

FOR SALE—SUBERB MODERN HOME AT Highland Park; beautiful grounds; price $41,000; might consider some clear property in part pay. [L.] W. A. BOND & CO., 25 N. Dearborn-st.

FOR SALE—ELEGANT 6 ROOM STUCCO bungalow in Winnetka, east side, lot over 100 ft., ideal corner, south exposure; will start only $4,000; not alone worth $6,000. Address T 589, Tribune.

FOR SALE—8 ROOM STUCCO RESIDENCE Ridge-blvd., corner Evanston; sun room, sleeping porch; front and rear porches; 2 baths, shower; garage. Price, $30,000. Evanston 3379.

FOR SALE—I CAN INVEST IN SECURITIES at once which will offset loss I am willing to take on the best 200 ft. of beautiful vacant Lake Shore frontage Winnetka. Address M D 61, Tribune.

FOR SALE — HUBBARD WOODS, 8 RM. house, to remodel; will sell lot 100x200 if you offer till May 1. Address T 235 Tribune.

FOR SALE—SPECIAL PLACES AND PRICES. Ideal 6 r. stucco home on beautiful wooded corner; garage; reduced to $11,800.

10 r. brick and stucco, in finest N. E. loc. Din. and sleep. pchs.; 2 tile baths, 4 master beds.; maid's r. and bath. Lot 80x200; double garage. Reduced for immediate sale to $20,000.

ALL OFFICES CLOSED SUNDAYS.

M. E. BARKER & CO.,

End "L," 405 Linden. Tel. Wilmette 484.

EVANSTON HOMES.

Modern stucco home on 100 feet of frontage in fine residential location, 8 rooms, 2 baths, hot water heat.

Beautiful brick home with 125 feet of riparian rights; 12 rooms, 3 baths, hot water heat; garage for 2 cars.

Seven room house, two blocks from the lake; hot water heat. Price $10,500.

QUINLAN & TYSON,

701 Davis-st., Evanston. Ph. Rog. Pk. 2617.

FOR SALE—VACANT.

Desirable 50 ft. lot. Pioneer-rd., s. of Colfax-st.; $45 per ft.

Beaut. res. site. Ridge-blvd., cor. of Crain. 100x165; $100 per ft.

Consult us in regard to that contemplated home or apartment site.

SMART & GOLEE,

1580 Sherman-av., Evanston.

Direct Chicago wire—Rogers Park 272.

WILMETTE VACANT.

50x150 ft.; trees; st. imp.; only $19 ft. 50x184 ft., near lake; bargain, $75 ft.

Greenwood-av., near Sheridan; 50x175; $125 ft.

See us for vacant home sites.

McGUIRE & ORR, 69 W. Washington-st. Wilmette office opposite "L" terminal.

NEW WINNETKA HOME.

We have a splendid colonial residence, 7 rooms; steam heat; garage; good location; $14,500. W. A. PRIDMORE, 139 N. Clark-st. Cent. 1212.

FOR SALE—WILMETTE, 10 ROOM BRICK house, 5 bedrooms, sun parlor, sleeping porch, garage, baths; vacuum vapor heat; well improved grounds; ready for immediate occupancy; $27,000. Open to inspection any time by appointment with owner, 932 Ashland-av. Tel. Wilmette 1506.

FOR SALE—HUBBARD WOODS—

A very unusual place; 5 room bungalow, with garage and exquisite grounds; 450 feet of frontage; must be seen to appreciate its beauty; $11,000. Open. 1 to 5. Owner. McGUIRE & ORR, 69 W. Washington-st. Glencoe office, opposite C. & N. W. Depot.

FOR SALE—LARGE MODERN BRICK RESIdence, wide corner lot on Sheridan-rd.; 11 rooms, 3 baths, extra lavatory, 4 inclosed porches, double garage; in select section of Wilmette; constructed and finished most complete and of highest grade; all rooms very spacious; beautiful decorations and fixtures; splendid value; terms. Open for inspection any time. 630 Central-av.

FOR SALE VERY ATTRACTIVE NEW brick colonial residence, 1324 Scott-av., Hubbard Woods; large, beautiful rooms; all modern conveniences, fine interior finish; absolutely first class construction; price very reasonable, according to quality. Large corner lot; will exchange for good property. Occupancy May 1. Ph. Armitage 4983. Owner and builder.

FOR SALE — BY OWNER—1416 ISABELLA-st., Wilmette, 8 room stucco residence, sun parlor and sleeping porch; h. w. heat; fireplace; concrete foundation, insulated, wooded; $17,175 A. L.; south front; will decorate to suit; owner must sell. $12,000, cash balance to suit. Key at 1420 Forest-av., or A. D. Ferry, 631 Abbottsford-rd. Ph. Ken. 861.

FOR SALE—IN FINE DISTRICT IN WINnetka, attractive 8 room home with 5 bedrooms, 3 baths, 2 sleeping porches, living porch, attached garage; house is brick and stucco, English type; only 4 years old; owner leaving city. FRANK W. REID, 933 Linden-av., Hubbard Woods.

FOR SALE—

LAKE FOREST RESIDENCE.

East of R. R.; fine lot, about one acre; house, 8 rooms and tile bath; was built in 1916, largely by day labor. BROOMELL BROTHERS, 111 West Washington-st.

FOR SALE—KENILWORTH—164 OXFORD-rd., 8 rms., 2 baths; lrg. sln. porch, sun parlor; lot 85x160; house finished last December; price $33,000; mtg. $15,000. Will take vacant lot or good auto as part payment; must sell at once. Harr. 8365.

FOR SALE—EVANSTON—IF YOU WANT TO buy the most wonderful 8 room house in Evanston at a sacrifice price, immediate possession, phone Evanston 3725 before 3 p. m. today and arrange to see it or call Main 4417 P. M.

FOR SALE—6 R. STUCCO, NEW, MODERN, corner lot, glazed sleep. pch. and sun room; h. w. ht.; garage; 63 blks. to city. C. & N. W. sta.; 3 blks.; leave city this week; $7,200. Owner—N. Evanston, at Wilmette line.

FOR SALE—WILMETTE—NICELY LOCATED 8 rm. residence, frame on brick foundation; 3 screened and glazed porches; h. w. heat; lot 90x140, 2 blks. from Northwestern and Milwaukee Electric Sta. $3,500 cash, bal. terms. Address N P 2?2, Tribune.

HUBBARD WOODS.

Brick, 7 rooms, sun parlor, 3 baths, garage; choice corner lot; price $30,000; mtge. can be had. Call Rogers Park 8008 or address N P 230, Tribune.

FOR SALE—GLENCOE, 970 VERNON-AV. 9 rm. stucco house, sun parlor, fireplace, bookcases, screened porch, tile bath. A bargain at $6,750. Terms. $1,500 cash. bal. mo.

FOR SALE—LOT 50x185, ALL IMP. PAID; 1-3 mile to station; $1,400. Terms. Address S 51, Tribune.

FOR SALE—WILL SACRIFICE MY 8 ROOM modern home at 2526 Isabella

REAL ESTATE—SUB'N—WEST.

FOR SALE — 405 S. WAIOLA-AV., LA Grange, Ill.
100 ft. front on Waiola-av., 135 ft. deep on Goodman-av.
Frame house, 8 rms., 2 baths, reception hall.
Large living rm., dining rm., kitchen, and maid's room on first floor; 4 bedrms., 2 baths second floor.
Basement has separate laundry rms. with toilet and bath, front and rear porches, large side porch, glassed for winter and complete phosphor bronze screens for summer.
2 car garage with additional large tool house.
200 bbl. brick and cement cistern, automatic pumps.
Combination hot water and hot air heat.
Lot has many large trees, surrounded by 10 yr. old hedge and shrubbery.
Price $15,000; cash $7,500; balance $75 to $100 per mo. at 6%.
See any Real Estate Dealer in La Grange.

GLEN ELLYN.
38 NEW HOMES.
COME OUT SUNDAY.
and make a selection of a beautiful suburban home. We are offering 38 new and picturesque homes of unusual charm in Chicago's exclusively residential suburb. Dutch colonial bungalows and residences, each one a distinctive estate, a development of the high type, ranging from $8,000-$12,500. Come out Sunday without fail and make a selection of one of these beautiful homes. Possess, May 1st. Roosevelt rd. paved all the way to Glen Ellyn. Northwestern R. R. Aurora, Elgin & Chicago run trains every fifteen minutes. Glen Ellyn 40 minutes from loop. Sale at Glen Ellyn office of exclusive selling agency.
D. E. MULVEY & CO.,
N. E. cor. 71st and Stony Island.
Dorchester 4110.

FOR SALE—10 ACRE COUNtry residence; all city conveniences; close in. Address M D 265, Tribune.

REAL ESTATE—CALUMET DIST.

FOR SALE—BARGAIN, 7 ROOM HOUSE, barn. Rensselaer, Ind. Address T 595, Tribune.

REAL ESTATE—ACRE PROPERTY.

ONDERFUL PURCHASE
... close-in acres, 120 acres fronting ¼ mile on 103d and 56th-av., 2 main section line roads, 5 minute walk to 55th-st. car, rich, productive soil, surrounded by rows of maple, elm, ash, black walnut; 75 yrs. old. Has old improvements. Price $250 acre. Cheap at $400.
W. K. YOUNG & BRO.,
140 S. Dearborn-st.

FOR SALE—3 BEAUTIFULLY WOODED acres, city voltage, Palos Park, 15 m. to R. R. sta., suited for country home or poultry farm, imm. poss. Very low price, easy terms. W. ROSCHOFF, 1 W. Madison, Hale-av., Beverly 250. Sunday Beverly 591.

FOR SALE—ALL OR PART OF 63 ACRES on basis of large profit for subdivider. E. B. GRAHAM, 30 S. Clark, or call Sunday at Congress Park on Bur. Ry.

REAL ESTATE—OTHER CITIES.

INVESTMENT.
A modern apartment house in Fordyce, Ark., is one of the best investments you can find. Ample room for several. Regular continuous occupancy assured. Substantial town, 3,506 pop. and growing. Two trunk railway lines. Good agricultural backing. New industries coming. Paved streets, unexcelled schools, churches, etc. Exceptional opportunity for oil now on. Rents here same as cities, meaning much smaller investment for same returns. For further information address
Chamber of Commerce,
Fordyce, Ark.

CEDAR LAKE, IND.
Lots, Cottages, Terms.
S. C. BARTLETT & CO., 36 STATE-ST.

FOR SALE—NICE 5 RM. COTTAGE, BARN, lot 85x300; on blvd. and lake; $3,000 cash. CARPENTER, Mich. Harmon.

FOR SALE—CHOICE LOTS ON LAKE FRT. Lake Como, Wis., 76 miles from Chicago. D. F. NOTTER, Lake Geneva, Wis., R. 2.

FOR SALE—BARGAIN, LAKE FRT., RM. COTtage; 3 acres black soil and barn; price $1,100. P. VAN HOF, 6802 S. Carpenter-st.

FOR SALE—FURNISHED COTTAGE ON small lake in So. Mich.; $800 for prompt sale. Wellington 7613.

FOR SALE — LOTS ON FOX LAKE, ILL., $50@10. $5 cash and $2 per mo. no interest. WM. T. SULLIVAN & CO., Otis Bldg.

FOR SALE—OR RENT—3 RESORT COTtages, 9 guests, on Lake Mich., nr. Saugatuck; $10 cash and $2 per week. Mid. 3508.

FOR SALE—SUMMER HOME, MOD., 9 RM., on Lake Mich., nr. Saugatuck; $3,000; $1,000 cash, terms. Mid. 3508.

FOR SALE—6 ACRES 90 FINE LAKE bathing beach, fruit, near town, only $2,000. De Coudres, Bloomingdale, Mich.

FOR SALE—LOT, 50x150, ON GREEN Lake, Wis.; $1,500; terms. Address S 263, Tribune.

FOR SALE—40 A. AT LAKE AND DEPOT, suitable for racetrack, ball and picnics; also gravel pit. Address N 577, Tribune.

FOR SALE—LAKE GENEVA, 12 ROOM house, 3 screened porches, near lake; $7,000; ½ cash. M. F. MILLER, 30 N. Dearborn-st.

FOR SALE—ACRE AND HALF ACRE LOTS at inland Mich. lake, 100 mi. Chi.; $100 each. GIBBONS, 5 N. La Salle.

FOR SALE—LOT FINE, CEDAR LAKE, Ind., $225; ¼ cash. Address S 511, Tribune.

FOR SALE—N. MICH. SUMMER RESORT, 22 rooms, completely furn.; with boats; price $16,000. Address N 579, Tribune.

FOR SALE—R. R. FURN. COTTAGE, WHITE Lake; el. lt., bath, 3 bedrms.; lot 65x115; scr. porches. 414 S. Elmwood-av., Oak Pk.

FOR SALE—MACATAWA, MICH., LARGE mod. cottage on Lake Michigan; all imps.; comp. furn. Address S 469, Tribune.

FOR SALE—5 RM. HOUSE, LARGE FURnished. Flint Lake, Ind. Call Lincoln 77.

REAL ESTATE—SUMMER RESORTS.

PRO-SLATE COTTAGES.
Lots 50x125 on Cedar lake, Lake Villa, Ill., as low as $375; easy payments.
Badger model, 11 ft. by 16 ft..... $295
Erection and material complete, 2 rms. 265
Total, $500
Bay State model, 16 ft. by 13 ft..... $430
Erection and material complete, 3 rms. 410
Total, $840
Hoosier model, 16 ft. by 24 ft..... $555
Erection and material complete, 4 rms. 565
Total, $1,120
Hawkeye model, 16 ft. by 32 ft..... $740
Erection and material complete, 4 rms. 750
Total, $1,490
8x16 porch on above buildings..... $185
Erection and material complete..... 105
Total, $290
Terms, one-third cash, balance 12 months, 10% off for cash. Shipped and erected anywhere within a radius of 75 miles from Chicago.
4014 Lincoln-av. Ravenswood 2687.

GREENWICH, CONN.
No. 101. For Sale—A new, cozy 8 room house. 2 baths; $20,000.
No. 124. Old homestead with iron trellis porch, ready to be painted; a quaint old house; 3 acres, view of lake; price, $16,000.
No. 86. On high ground, a hollow tile cement, colonial house, about ¾ acre, 13 rms., 3 baths; price, $28,000.
Many other attractive propositions.
Furnished house for the season.
THOMAS N. COOKE, Smith Bldg. [Tel. 430 and 1330], Greenwich, Conn. Open Sundays.

FOR SALE—LONG LAKE, ILL., LINDENhurst subdivision; large choice lake privileges; fine old shade trees; only 42 miles from Chicago, with splendid train service on C. & N. W. R. R., and just the place to own a summer home; fine fishing and boating; lots $100 and up; easy terms. W. M. ERNST, Ingleside (Lake County), Illinois.

FOR SALE—SUMMER HOME ON LAKE Michigan just south of South Haven, sixty bearing apple trees, ten cherry trees, peaches and grapes, seven room house, newly repapered and painted, furnished ready to move in. Three hundred feet to the lake and about 500 feet deep. Daily boat from Chicago; price $7,000. Address JOHN P. KENNY, 740 Washington-blvd. Chicago.

FOR SALE—10 ACRE SUMMER HOME; must be sold in 30 days; 6 room house; good barn; apples, pears, cherries, grapes—and strawberries for family use; 10 rods fine river frontage and wonderful shade trees; 1½ miles to Lake Michigan and 2 miles to South Haven; house newly painted and decorated; $4,000; terms if desired.
W. D. THOMAS, South Haven, Mich.

FOR SALE—A REAL SUMMER HOME AT Union Pier, Mich.; 2 hours from Chi. nr. R. R. sta., L. S. lake; on paved highway; 5 rms., 2 lg. glazed in porches; strictly modern with own water system; fireplace; elec. range; large lot; fruit trees; only last year with best materials and workmanship; deal direct with owner. Address M H 350, Tribune.

FOR SALE—BEAUTIFUL SUMMER HOME on Black Lake, Mich., 1¼ acres of wooded and cultivated land, 7 room bungalow, two years old; garage, boat house, completely furnished; spend mid summer with fall and make a selection of one of these beautiful homes. Possess. May 1st. Roosevelt rd. paved all the way to Glen Ellyn. Northwestern R. R. Aurora, Elgin & Chicago run trains every fifteen minutes. Glen Ellyn 40 minutes from loop. Sale at Glen Ellyn office of exclusive selling agency.
D. E. MULVEY & CO.,
N. E. cor. 71st and Stony Island.
Dorchester 4110.

FOR SALE—BEAUTIFUL COUNTRY HOME AT BARGAIN.
For Sale—In Hinsdale, attractive 10 room home, well built and conveniently arranged; all modern improvements, beautifully landscaped grounds, with hedge and elms; hard maple floors throughout; beautiful tiled fixtures; hot water heat; 2 complete baths; garage; beautiful trees and shrubs; open for inspection; $16,000.
OPEN SUNDAYS.
BRAGG BROS. & NORDIN,
Ph. La Grange 777. 6 Burlington-av.,

COME TO LOMBARD.
Where home influences and surroundings are the best; where you can buy a real home at a price to suit your means; where you have 3 rooms and an acre, $2,750; 4 r., sun parlor, 4 a., $3,400; modern steam heat, oak trim, 5 a., $5,850; these and other bargains in fine ranch, $7,800. Real California bungalow, spacious rooms, $6,500. $1,500 cash. Each location has. Poss. 536 acres. O. J. KOATH, Lombard.

NOT $9,000.
It's less than $7,000 for beautiful modern bungalow, spacious living and dining r., fireplace and buffet, enclosed kitchen, large bedroms, fine bath, floored attic, 35 ft. pch. Full cement basement, excellent heating plant; only a few steps to car. It all in use. Natural forest; half acre; valuable grounds. Absolutely complete in every detail. Move in at once. O. J. KOATH, Lombard.

MODERN, WELL BUILT
LA GRANGE HOME.
Best part of La Grange, 8 rooms, large living room 30x16 with fireplace, 4 good sized bedrooms on 2d floor; lot 75x300; trees, shrubs and flowers; owner's loss; owner only; price reasonable to settle estate; terms. Phone La Grange 916-R. 131 8th-av., or Bandolph 2700.

FOR SALE—$1,000 CASH
Buys beaut. 8 rm. stucco house in Western Springs; sleeping porch; sun parl; fireplace; tile bath; hardwood floors; large living rm.; hardwood floors throughout; oak, mahogany and white enamel trim; 2 blks. from R. R. station; $8,250; $1,000 cash, $50 per month; poss. now. H. ROSS, 244 Ashland-av., Western Springs. Tel. 348.

FOR SALE—ATTRACTIVE HOUSE AT ELMhurst, 16 miles west of loop; 5 bedrooms, 3 fireplaces, hardwood floors, built-in bookcases, 4 floor screens, 4 clms, shrubbery and fruit trees; modern garage fully equipped; fine garden; price $25,000; might accept clear property in part payment. H. PORTER, 72 West Adams-st. Phone Randolph 425.

FOR SALE—$6,800, ½ CASH, 7 R. HDWD. floors, h. w. heat, nearly 3-a. acre, fruit, shade, garage; as he heads 2 corners, close to depot.
$5,800, new, oak finish, mod. bungalow, lge. lot; paved st.; lge. porch; terms; nr. depot.
$1,000 lot 50 ft., paved, lge. shade and fruit trees; terms if desired.
F. D. LINDLEY, Downers Grove, Ill.

A SUBURBAN HOME.
50 minutes from loop on Burlington R. R. 7 rooms and bath, screened porch, cement floors in basement, separate hot water heating plant; garage; price $5,500. Terms, $1,000 down and $50 per month. Address G N 453, Tribune.

FOR SALE—10 ACRE COUNtry residence; all city conveniences; close in. Address M D 265, Tribune.

REAL ESTATE—CALUMET DIST.

FOR SALE—BARGAIN, 7 ROOM HOUSE, barn. Rensselaer, Ind. Address T 595, Tribune.

REAL ESTATE—ACRE PROPERTY.

ONDERFUL PURCHASE
... close-in acres, 120 acres fronting ¼ mile on 103d and 56th-av., 2 main section line roads, 5 minute walk to 55th-st. car, rich, productive soil, surrounded by rows of maple, elm, ash, black walnut; 75 yrs. old. Has old improvements. Price $250 acre. Cheap at $400.
W. K. YOUNG & BRO.,
140 S. Dearborn-st.

FOR SALE—3 BEAUTIFULLY WOODED acres, city voltage, Palos Park, 15 m. to R. R. sta., suited for country home or poultry farm, imm. poss. Very low price, easy terms. W. ROSCHOFF, 1 W. Madison, Hale-av., Beverly 250. Sunday Beverly 591.

FOR SALE—ALL OR PART OF 63 ACRES on basis of large profit for subdivider. E. B. GRAHAM, 30 S. Clark, or call Sunday at Congress Park on Bur. Ry.

REAL ESTATE—OTHER CITIES.

INVESTMENT.
A modern apartment house in Fordyce, Ark., is one of the best investments you can find. Ample room for several. Regular continuous occupancy assured. Substantial town, 3,506 pop. and growing. Two trunk railway lines. Good agricultural backing. New industries coming. Paved streets, unexcelled schools, churches, etc. Exceptional opportunity for oil now on. Rents here same as cities, meaning much smaller investment for same returns. For further information address
Chamber of Commerce,
Fordyce, Ark.

CEDAR LAKE, IND.
Lots, Cottages, Terms.
S. C. BARTLETT & CO., 36 STATE-ST.

FOR SALE—NICE 5 RM. COTTAGE, BARN, lot 85x300; on blvd. and lake; $3,000 cash. CARPENTER, Mich. Harmon.

FOR SALE—CHOICE LOTS ON LAKE FRT. Lake Como, Wis., 76 miles from Chicago. D. F. NOTTER, Lake Geneva, Wis., R. 2.

FOR SALE—BARGAIN, LAKE FRT., RM. COTtage; 3 acres black soil and barn; price $1,100. P. VAN HOF, 6802 S. Carpenter-st.

FOR SALE—FURNISHED COTTAGE ON small lake in So. Mich.; $800 for prompt sale. Wellington 7613.

FOR SALE — LOTS ON FOX LAKE, ILL., $50@10. $5 cash and $2 per mo. no interest. WM. T. SULLIVAN & CO., Otis Bldg.

FOR SALE—OR RENT—3 RESORT COTtages, 9 guests, on Lake Mich., nr. Saugatuck; $10 cash and $2 per week. Mid. 3508.

FOR SALE—SUMMER HOME, MOD., 9 RM., on Lake Mich., nr. Saugatuck; $3,000; $1,000 cash, terms. Mid. 3508.

FOR SALE—6 ACRES 90 FINE LAKE bathing beach, fruit, near town, only $2,000. De Coudres, Bloomingdale, Mich.

FOR SALE—LOT, 50x150, ON GREEN Lake, Wis.; $1,500; terms. Address S 263, Tribune.

FOR SALE—40 A. AT LAKE AND DEPOT, suitable for racetrack, ball and picnics; also gravel pit. Address N 577, Tribune.

FOR SALE—LAKE GENEVA, 12 ROOM house, 3 screened porches, near lake; $7,000; ½ cash. M. F. MILLER, 30 N. Dearborn-st.

FOR SALE—ACRE AND HALF ACRE LOTS at inland Mich. lake, 100 mi. Chi.; $100 each. GIBBONS, 5 N. La Salle.

FOR SALE—LOT FINE, CEDAR LAKE, Ind., $225; ¼ cash. Address S 511, Tribune.

FOR SALE—N. MICH. SUMMER RESORT, 22 rooms, completely furn.; with boats; price $16,000. Address N 579, Tribune.

FOR SALE—R. R. FURN. COTTAGE, WHITE Lake; el. lt., bath, 3 bedrms.; lot 65x115; scr. porches. 414 S. Elmwood-av., Oak Pk.

FOR SALE—MACATAWA, MICH., LARGE mod. cottage on Lake Mich.; all imps.; comp. furn. Address S 469, Tribune.

FOR SALE—5 RM. HOUSE, LARGE FURnished. Flint Lake, Ind. Call Lincoln 77.

REAL ESTATE—SUMMER RESORTS.

A Real Lake Subdivision.
Buy a lot on the most accessible and beautiful lake in Ill., Cedar lake, ⅝ mile across from Soo depot at Lake Villa (75c on 25 ride ticket), 1¼ miles depot via cement road building this year. Few good subdivision properties left. This one ideal. Fine, high tree covered bank, 16 to 25 ft. above lake; perfect drainage; electricity; telephone; public deep wells. Public park, 68x100, containing 35 trees. Fine boating, bathing, fishing (lake recently restocked with walleyed pike and lake trout). ALSO INCLUDED IN DEEDED LAKE RIGHTS. No lot over city block away from lake. Price from $425 up. Concessions given where 3 or more lots purchased. FOWLER ESTATE, 109 N. Dearborn. Ph. State 7629 or Lake Villa 105W. Come out and see for yourself.

FOR SALE—IN THE HEART OF SUMMER LAND.
130 acres on fine lake, in center of one of the best fishing and resort sections of Minnesota. Well wooded with pine and hard woods. Nice beach. One state improved highway and close to two towns with good stores and garages. Ideal location for family summer home, or could be easily divided into cottage lots.
Priced right for quick sale. Might make terms to responsible buyer. Address E M 406, Tribune.

FOR SALE—IN THE HEART OF NORTH WISCONSIN GAME COUNTRY, 40 acres of pine on beautiful little spring lake, Bayfield Co.; lake full of game fish and surrounded by virgin pine; ¼ mile to famous Eau Claire Lakes; two small cabins, furnished; ice house filled; row boat, etc.; good road; $2,000; terms. Owner must sell by May 15th. Will rent place at $50 per month. R. S. HENDERSON, Central Motor Service Co., Superior, Wisconsin.

FOR SALE—LAKE SHORE LOTS ON DUCK Lake, Upper Michigan, one mile north of State Line, Wis., now on the market. Several miles timbered shore front; also trout, bass, and brook trout, stocked yearly. Never before opened to the public, as owned by large estate. Convenient to C. & N. W. Ry., good auto roads. Will sell an acreage to high class parties interested in summer home sites. No reasonable offer refused. WILLARD CURTIS, State Line, Wis.

BUY A LOT.
PITCH A TENT
AND SAVE YOUR RENT.
For sale at $1,000 and $1,200 at White Lake, Michigan.
WILLY H. LAU,
30 E. ONTARIO-ST.
CHICAGO, ILL.

FOR SALE—SUMMER RESORT — BEAUTIful furnished, on Eagle chain of 20 lakes; fully equipped; accommodate 35 people; cleared $4,000 last season; 28 acres of virgin forest; good transportation; 5 miles from railroad; sell on account of death; good bargain; must have $7,500 cash; no brokers. Address E C 25, Tribune.

FOR SALE—SUMMER RESORT, 16 ROOMS, furn.; 8 boats, barn; 10 acres ground; bordering chain of 4 beau. lakes; fine well water; situ. Newaygo Co., Mich., 4 miles from Newaygo; exc. boat and pickerel fishing; trout streams in vicinity; price, $2,100; great bargain; immed. acceptance. Ph. Garfield 888.

FOR SALE—90 MILES FROM CHICAGO ON beautiful inland lake; 10 room summer home, completely furnished, screened porches, 2 car garage, large lot, 1 speed boat, 1 family launch, row boat. Price $7,500. Address G O 363, Tribune.

FOR SALE—MONA BEACH INN; 500 FT. frog bathing beach, Lake, main road leading Grand Haven, Holland, Grand Rapids, Michigan City, Detroit and Chicago. R. R. 5, Spring Lake, Ottawa County, Mich.

FOR SALE—WOODLAND SUBDIVISION. Long Lake, Ill.; lots for sale, $100 up to $500; easy payments, lake privileges and wonderful big trees. Phone Grays Lake 18. Address HOOK & DARBY, Grays Lake, Ill.

FOR SALE—SAUGATUCK, MICH. BEAUtiful 10 R. furnished farm home, barn, work shop, filled ice house, poultry house, orchard fruits, asparagus, garden. Price $6,000. EVEN. 1 to 9. Dearborn. Ph. State 7984.

FOR SALE—AT A GREAT SACRIFICE. 8 lots in Lakewood, Mich.; 4 on Fox Lake and 4 on Pistakee Lake; owner leaving location. Lakewood Land Co., Rm. 1110, 19 S. La Salle-st. Ph. Randolph 2224.

FOR SALE—SUMMER RESORT HOME, summer resort hotels and cottages; bargains on vacant. Bess Vandercook, Lake Geneva, Wis.

FOR SALE—COTTAGE FURNISHED, SO. shore White Lake, Mich., 1,000 ft. lake front; windmill; paved rd.; elec. light. Price, $5,500. Terms. 1 A. W. HOLT, 1 Washington-st.

FOR SALE—SUMMER COTTAGE AT HOWell's Villas, Fox river, McHenry, ½ acre, screened porch, good well, price $2,500. HOVATS, 2721 N. Troy-st.

FOR SALE—FURNISHED HOUSE, MICH.; double garage; 150x300 ft.; unusual opportunity to buy a high class place. Stewart 3752.

REAL ESTATE—FARM LANDS.

California.

FOR SALE—PASO ROBLES.
12 miles from Atascadero; 5 years old, producing big crop this year, located in heart of almond district, with best of soil, air, water and climate. Price $6,000; $1,000 cash, balance easy terms. Call or write for details. F. R. Hunter, 1022 Consumers Bldg.

FOR SALE—ADJOINING STANFORD UNIversity, beautiful colonial villa, with 25 acres rich, level land; superb location; finest climate. Address J 77, Tribune.

Alabama.

FOR SALE—OPPORTUNITY FOR INVESTor or homeseeker. Four of the finest farms in east-central Alabama. Must be sold by May 1st, regardless of cost. Nos. 1,280, 1,260, 860, all in operation and highly improved. Business reasons impel a sure, quick sale. No exchange. Roy L. Nolen, Owner, Alexander City, Ala.

Canada.

FOR SALE—
CANADIAN PACIFIC RAILWAY LANDS.
Your last opportunity. In Central Alberta and Saskatchewan are rich park lands—open prairie and park like country, interspersed with trees, which afford excellent shelter for stock. Here grain growing, dairying, and live stock raising are the most profitable occupations. The country is ideal for mixed farming. The Canadian Pacific Railway is offering a large area in these districts. Irrigated, Grazing and Battleford districts. This fertile land will become the home of thousands of prosperous farmers. Send for booklet, "Last Spot." Wheeler grows world's prize wheat. Near Lloydminster the world's prize oats have been grown. Better write today. No reply until date is made. A man can soon become independent on a farm in this district. These lands can be had now at an average of about $18 per acre. You pay down 10%, no further payment of principal until end of fourth year, then sixteen annual payments. Interest is 6%. M. THORNTON, Supt. of Colonization, Canadian Pacific Railway, 104 Ninth-av., Calgary, Alberta.

FOR SALE — MANITOBA WHEAT LANDS. We do your farming for you. Nothing like it ever offered. CROTHERS & CROTHERS, Ill.

FOR SALE—CHOICE WHEAT FARMS IN Saskatchewan, ready for crop. REMICK LLOYD & CO., 103 S. La Salle-st., Chicago.

Colorado.

FOR SALE—COLORADO: WHEAT TRACtor land; 160 to 640 a.; loc. N. E. Colorado near Denver; will do some exchange. C. C. JOHNSON, 40 N. Dearborn-st. Central.

FOR SALE—160 ACRES OFF MAIN ROAD, 10 miles Holly, Colo.; Prowers Co.; good buildings; 80 acres in cultivation; price $6,000 for cash. Address T 477, Tribune.

Florida.

FOR SALE—ORANGEHURST FARMS, CONsisting of 170 acres, 55 acres planted to pineapple plants, balance in cultivation and pasture. Electric lights, telephone, dairy herd 90 head purebred and grade Holsteins and Jerseys. Dairy equipment completed. Crops now growing to sustain entire herd year round. Silo barns, bungalows, and other buildings nearly completed. Tractor, work horses, complete set implements. Buildings alone valued at $61,000 by insurance committee. Have been under my 3 years. Florida's most beautiful dairy farm and orange grove. Three miles from Orlando, on brick boulevards. Price, $100,000. Terms to to 10 years, 6% interest, deferred payments. Self sustaining. If interested address Virgil M. Gerrard, Orlando, Fla.

FOR SALE—TO READ THIS, MAY CHANGE your life plan; 20 acres and lot, Palm Grove, Fla., near gulf; fish, oysters, game galore; $10 down, $10 month; timber to build, $15 per M. Information O'BRIEN'S Store, 555 Blue. Act Quick.

FOR SALE—7,000 A. OF SPLENDID HIGH prairie land in De Soto Co., Florida, north of Arcadia near railroad. Automobile road through improvement around it. This is a splendid colonization proposition. Will sell on terms. DR. W. O. POPPEE, Davenport, Ia.

FOR SALE—REAL ESTATE MEN OFFERED attractive Florida colonization lands, financial assistance; good lands, drained, 3 railroad; fine tracts for colonies. Owners, LEAVITT LAND CO., Indianapolis, Ind.

FOR SALE—1,000 TOWN LOTS; 3,300 acres on Dixie Highway; 1 mile L. R. R.; growing town; in Florida's best fruit section; at sacrifice. Write P. O. FARWELL, Owner, 18 Keystone Bldg., Dutuque, Iowa.

FOR SALE—9,000 ACRES UNIMPROVED, $10 per acre; some small farms, Escambia county. Terms. ADAMS-BROCK-WAY & CO., 713 Blount Bldg., Pensacola.

FOR SALE—$75 CASH FOR MY 5 A. 4 miles e. Orlando. Address O 517, Tribune.

Illinois.

FOR SALE—40 ACRES ON FOX RIVER, quarter mile frontage, electric cars stop on place; house, dairy barn, silo, gas, electricity available. Sell ten acres. P. O. Box 885, St. Charles, Ill.

FOR SALE—20 ACRE IMPROVED FARM IN city limits, 5 blocks from N. W. depot, 2 blocks from car line; fine orchard; rich, fertile soil. Will divide. Address F S 556, Tribune.

FOR SALE—OR EXCH.—ILL. FARMS, 80 acres, 100 acres, 120 acres, 160 acres, 203 acres, 244 acres. Well imp., within 30 mi. W. of Chicago; some near Aurora. Address H. E. QUINDEL, 29 S. La Salle-st., Rm. 428.

FOR SALE—5 ACRES ON PAVED ST., NEAR Elmhurst and 8 blks. from car line; 25 min. to loop. For a real bargain on terms write at once for particulars. Address N N 552, Tribune.

FOR SALE—OR RENT—56 ACRE FARM, nr. Elgin, Ill.; all new fences and buildings; first $2,000 cash; easy terms. Owner, MRS. CLARK, 833 Mulford-st., Evanston. Ph. Evanston 6005.

FOR SALE—15 A. FARM; SACRIFICE; NR Lake Geneva; good bldgs.; lots fruit; horse, cow, chickens, machinery; all goes $4,500, half cash. Box 64, Rockford, Ill.

FOR SALE—OWNER WILL SACRIFICE for cash 194 acres near Princeton, Ill., for $100 an acre; worth $150 an acre. No trade. All clear. Address O 186, Tribune.

FOR SALE—180 ACRE FARM, RICH SOIL, 1 mile from Wheaton on state road; sacrifice. Main 1188. R. G. MOORE, 162 N. La Salle.

FOR SALE—SMALL FARMS NEAR CHICAgo, $70 per a. CATHOLIC COLONIZATION SOCIETY, U. S. A., 135 N. Clark-st., Chicago.

FOR SALE—SACRIFICE 15 ACRES, 3 MI. W. Wheaton. Address B. Mandel, Glenview, Ill.

REAL ESTATE—FARM LANDS.

Illinois.

Fine 106 Acre Lake Farm.
Lake privileges, with fine building site, on beautiful Cedar lake, ⅝ mile across from Lake Villa "Soo" depot; bank, milk plant, garages, stores; 15 min. "St. Paul" depot; 1¼ miles depot via cement road [building this year], leading to Chicago; all perfect laying plow land. Every foot now being tile drained, giving some 45 acres richest black land, never before plowed. Must seeding now done. 9 room old style comfortable house, stone foundation; big barn, hog, chicken, machinery, etc., building. Telephone on; electricity shortly. Number fine estates and schools near. Land, location, outlook, accessibility, lake privileges, certainty of steady value advancement exceptional. Here is real property for one desiring country home or real farm. Terms. Guaranteed title. Possession now. Price with tiling complete [5,500 ft.], barns and house painted and papered, all land planted, $250 per acre. FOWLER ESTATE, 109 N. Dearborn.

SALE TO CLOSE ESTATE.
NOTICE IS HEREBY GIVEN, that the undersigned, as Receiver of the Morgan Park State Bank, has received an offer of $3,500 cash for Lots 1, 2, 3, 4, 6, 7, and 8 in Cottage Home Subdivision of the east half of Section 9-39-13 in the Town of Orland, Cook County, Illinois. These lots contain 6 acres each and are located on Orland-av., in the Village of Orland. They are vacant and unincumbered. An order of court was entered on April 23, 1921, that unless the Receiver obtains a better bid for said lots, that it be authorized to sell the same for $3,500. If any further bids are received they will be reported to the court on Wednesday, May 4, at 10 a. m. for the approval of the court. A commission will be paid to brokers. Sales subject to taxes for 1921.
CHICAGO TITLE & TRUST CO., Receiver,
69 W. Washington-st.

FOR SALE—ILLINOIS FARM, 20 MILES from Union depot, 3 miles s. w. of Hinsdale; 160 acres, well improved, 2 large houses, large house, and cow barn, implement and tool house, hog house, 2 large granaries, chicken house, garage, etc.; soil rich black loam with clay subsoil; well tiled and completely fenced with woven wire; equipped with complete set farming implements, including tractor; will sacrifice for $225 per acre, or $45,000 cash. If you want a farm that will pay now and double in value in a few years, act quickly, as this will not stay in the market long at this price.
H. L. LAUREN & CO.,
22 W. Monroe-st.

FOR SALE—MUST SELL IMMEDIATELY exceptionally good 40 acre farm 72 miles from Chicago and 2 miles south of Knox, Ind., Pinafore Station on C. & E. I. R. R. 41 min. ride to loop; $450 down, easy monthly terms. Will divide and build. Address F S 553, Tribune.

FOR SALE—5 ACRES ON STATE ROAD, 35 min. to loop on N. W. R. R., 4 blks. to sta. and paving; 4 rms., all mod. conv.; price $6,500; terms. Owner, 1 acre truck farm here. Will arrange chicken house, garage, etc.; fine orchard; only $3,000. MUND, Bristol, Indiana.

FOR SALE—A. ONE MILE TO TOWN of 35,000; good house, 3 very large chicken houses, bank barn, etc.; fruit; only $3,500; terms. MUND, Bristol, Indiana.

FOR SALE—A BLACK SOIL; BEST OF buildings; 40 acres fruit; ¾ mi. to river; 3 blocks to depot; 60 mi. from Chicago. P. PFENNING, North Judson, Ind.

FOR SALE—DANDY 5 A. IN TOWN; 6 R. modern house, large chicken houses, brooders, garage, etc.; rich soil; only $3,400; terms. MUND, Bristol, Indiana.

FOR SALE—REAL BARGAINS, 50 SMALL farms, 5 ac. up; also 160 ac. on Butterfield-rd., at Roosevelt-rd., only $225 ac., 200 ac. Milwaukee-av., only $225 ac., 200 ac. Many others for sale and trade.
HEISLER & CHARNE, 39 S. La Salle-st.

FOR SALE—100 ACRE IMPROVED FARM 60 acres in cultivation 20 acres blue grass pasture with living springs; 20 acres young timber; new improved house; 4 miles from market on good road; near church and school. J. B. GRAGG, Owner, Centralia.

WHEATON IDEAL 20 AC.
Profitable, nr. 70 elec., steam trains, hr. to loop, 9 bldgs., 2 wells, fine soil, terms; will divide. 304, 35 N. Dearborn.

FOR SALE—40 ACRES ON FOX RIVER, quarter mile frontage, electric cars stop on place; house, dairy barn, silo, gas, electricity available. Sell ten acres. P. O. Box 385, St. Charles, Ill.

FOR SALE—CLEAR, 160 AC. CLOSE IN TO Springfield, Ill., now ripe for a subdivision; all rich soil; pr. $75,000 worth double; will consider trade for Chicago income prop. and assume. Address N P 78, Tribune.

FOR SALE—35 ACRES ON MAIN AUTO rd. at city limits of Elmhurst; fine building location; $300 an acre; worth $500. Phone Wabash 4002.

Idaho.

PROLONG YOUR HEALTH.
and increase your wealth by owning one of the finest Idaho fruit farms in the West. Located four miles from railroad town in a beautiful, healthful valley, famous for its fine quality of Italian Prunes and its Winesap, Delicious, Stayman, and King David Apples; 120 acres in bearing; 60 in prunes, Trees 8 to 9 years old, just coming into good bearing; 160 acres land with sub-irrigation pipes. Unlimited water supply. Crops yielded 15,700 boxes apples and 14,000 S. cases prunes. Orchard in perfect condition and a big future ahead of it. Two large bean threshing machines, one gasoline tractor, farm implements, etc. Wonderful soil for grapes, melons, cherries, peaches, and all garden truck. Air bracing and invigorating and wonderful climate. Irrigation cannot run nor factory in the east and this orchard at the same time. It's a big business for some one with the right time to [illegible] for particulars. A. N. GAEBLER, 321 N. 22d-st. St. Louis, Mo.

Indiana.

FOR SALE—OR TRADE ON FARM—FOUR room frame store building and eight room house; bargain at $2,200; excellent location at Upland, Ind. EDGAR MORPHET, Fairmount, Ind.

FOR SALE—FINE 10 A., NEAR TOWN; splendid 8 r. house, barns, 2 chicken houses, garage, etc.; fine orchard; only $3,000. MUND, Bristol, Indiana.

FOR SALE—40 A. ONE MILE TO TOWN of 35,000; good house, 3 very large chicken houses, bank barn, etc.; fruit; only $3,500; terms. MUND, Bristol, Indiana.

FOR SALE—40 A. BLACK SOIL; BEST OF buildings; 40 acres of fruit; ¾ mi. to river; 3 blocks to depot; 60 mi. from Chicago. P. PFENNING, North Judson, Ind.

FOR SALE—DANDY 5 A. IN TOWN; 6 R. modern house, large chicken houses, brooders, garage, etc.; rich soil; only $3,400; terms. MUND, Bristol, Indiana.

FOR SALE—OR EXCHANGE—STOCK H.W. & implements for farm or income property. JOHN W. BRUMMITT, Valparaiso, Ind.

REAL ESTATE—FARM LANDS.

Indiana.

FOR SALE—41 ACRES, BORDERS ON 2 large lakes, 4 miles to New York Central depot, 16 rooms, all modern, arranged for home or clubhouse, large bank barn, pigeon lofts, poultry house, brooder, implements, poultry and pigeons; price $17,500, or will subdivide farm for less money.
23 acres 2 mi. to town, 40 bearing fruit trees, house and barn, give possession at once; price $2,500; will take $500 in bonds as part pay.
2 acres, country home, 5 room house, close to river; price $1,000.
30 acres, 2 miles to Elkhart, fine improvements; price $4,000.
E. R. MILLER, Bristol, Ind.

FOR SALE—
Eight acres finest truck and poultry farm, on a stone road; adjoining good, lively town of Laporte, Ind.; good five room house, cellar, well, cistern, wash house, large barn, and granary; best high grade soil; new fences; not only a beautiful home, but a money maker. A real bargain at $6,000. Write F. A. STEIGELY, Laporte, Ind., Box 36.

SALE OR EXCHANGE—160 ACRES GOOD land near Ind. and Mich. line, fine set of buildings, good land, some timber. One mile to county seat. Will consider part in Chicago improved or sell on easy terms, write for particulars. FRED A. HERREMAN, 455 Farmers Trust Bldg., South Bend, Ind.

FOR SALE—ON EASY TERMS AND SOME for exchange; small farm, well improved, near Bass lake; 120 acres choice farm land; fair improvements, with or without stock, crops, and tools. Other bargains. NEWTON BROS., Knox, Ind.

FOR SALE—40 ACRE FARM NEAR SOUTH Bend; good buildings; $4,500.
CHARLES PETERSON, 2704 N. Hamlin-av.

Kansas.

REAL ESTATE—FARM LANDS—KANSAS.
For Sale—160 acres in Thomas County, adjoining town of Rexford. Finest wheat land in the state. Reasonable terms. Owner, A. A. MILLER, 1447 Jarvis-av., Chicago.
FOR SALE—RIGHT NOW YOUR CHANCE to get 640 acres level land, good soil, Lane county, Kansas. 160 acres wheat, share with place, 7 miles market, unimproved, $25 an acre. Terms. Jas. H. Little, La Crosse, Kas.

Louisiana.

HARD TIMES
drive people to the independence and security of the farm. New plan for securing home on the fine, cheap cutover lands on our line in the rich state of Louisiana and Mississippi. Price of one acre north buys 25 acres in Dixie Highway; 2 years to pay. Only 2 stumps and waste wood for wood pulp and naval stores pays cost of clearing, including wages for labor. Special building terms to settlers. For dependable, truthful information write WALTER S. AYRES, IN

REAL ESTATE WANTED.

For Cash.

WANTED—LARGE APT. HOTEL FOR CASH and 2 beautiful ranches, 26,000 acres; 1,700 cultivated. Fine soil, splendidly watered; 130 acre orchard; elegant new building; cost $125,000; 60 miles woven wire; 6 miles cedar posts; 7 mile frontage on Wabash-av.

DO YOU WANT TO SELL?

Will pay all cash for your property if price is right. Large or small. Anywhere in Chicago. Give full particulars and lowest cash price for quick action. Address N Y 168 Tribune.

WANTED—COTTAGES IN BLUE ISLAND, Whiting, Argo, Hammond, South Chicago. We pay the cash and close the deal in a few days. We are the largest cash buyers of small homes in this district. Call or write us first. JOHN M. NAGHTEN & CO., 105 S. Dearborn-st.

WANTED—WILL PAY UP TO $15,000 CASH and assume reasonable mortgage for modern 6 flat, convenient to L. C. Ry. in Wood-lawn or Hyde Pk. 5 to 7 rooms. This is a chance for some one who really wants to sell. Address N P 60, Tribune.

WANTED—TO BUY OR RENT — SMALL, modern bungalow, cottage, or house, on South Shore or in north suburban district; must be reasonable; give full particulars, location, price, and terms, first letter; possession May 1, no agents. Address P 332, Tribune.

WANTED — NORTH SHORE RESIDENCE, Lincoln Park to Glencoe; must have 6 to 8 first floor, 5-master bedrooms, 2 or more 2 maids' rooms, bath, and billiard or play hall; $75,000 to $125,000. Address N P 240, Tribune.

WANTED—AM GOING TO INVEST $60,000 in improved Chicago store or business property before June. Only real snaps. Small or large considered. Strictest confidence invited. Address N P 129, Tribune.

WANTED—APT. BLDG., BARGAIN, NORTH side; prefer Rogers Park or Edgewater; up to $150,000; give location and full details for quick action. Address A X 253, Tribune.

WANTED—FOR CASH, OLD IMPROVED OR vacant, will purchase quity or contract. Bargains; will buy direct or through dealer; state location, size, taxes, and bottom price; all cash. Address M 5, Tribune.

WANTED—RESIDENCE OR BUNGALOW IN South Side real estate. 217 W. 63d-st.

WANTED—WE SELL WEST SIDE PROPERTY. QUICK RESULTS AND QUICK DEALS. SEE MEAD & COE, 69 W. WASHINGTON-ST.

REAL ESTATE FOR EXCHANGE.

Apartments.

Apartments to Exchange.

30 flats; 4, 5, 6, rms., 60th-st. and South Park-av.; main entrance to Washington Park; all large light rooms; annual rents $27,000; mtg., $72,100; will trade for any property I can borrow $30,000 on or sell 5 times for cash. A. L. KIRK, 10 S. La Salle-st. Main 3299.

TO EXCHANGE—8 APARTMENT, 5488-90 Hyde Park-blvd., 8-8 room apartments; electric light, steam heat; rents $8,640; first mortgage $25,000, 6%, 5 years straight; second mortgage $7,000, 7%, runs 3 years straight; price $55,000. Want about $8,000 cash, balance trade, anything. What have you? B. A. FEIGEL & CO., Exclusive Agents, 3416 Lincoln-av. Wellington 4293.

FOR EXCHANGE—CAN USE A GOOD IMproved farm within 200 mi. of Chicago; must be good agriculture land [no hills, sand, etc.], building must be good and it must be well stocked and price right; no war price]; will give one or more of my Chicago incoms properties in Chicago; will consider up to $200,000. Address C J 166, Tribune.

TO EXCHANGE—12 FLAT, 229-237 N. Laramie-av., cor. Fulton; electric light, steam heat; 4-5 and 8-6 room flats; rents $7,660; first mortgage $18,500, 6%, due 1925; price $40,000. Want cash and old improved or farm for equity. What have you? B. A. FEIGEL & CO., Exclusive Agents, 3416 Lincoln-av. Wellington 4293.

TO EXCHANGE—NORTH SIDE, LAKE VIEW 9 apartment, 5 years old; 3-4 and 6-5 rm. flats; electric light, steam heat; rents $6,552; price $55,000; first mortgage $16,500. Want cash and smaller improved for equity; prefer North Side residence or two flat. B. A. FEIGEL & CO., 3416 Lincoln-av.

EXCH.—10 APT. BLDGS. IN WASHINGTON-blvd., west of Western-av., stove ht., well constructed and in 1st class condition. Rents $2,800; should be $3,200. Price $55,000; 4 years old; will trade for smaller northwest side and cash. What have you to offer? Pr. $25,000. Address N P 82, Tribune.

WILSON-AV. DIST. BARGAIN—16 apts., east of Broadway, 2-3-4 and 6 rooms; lot 120x132; rents over $41,000 per mtg., $150,000; good deal to one with clear improved. See Crone.

WHITESIDE & WENTWORTH, 1056 Wilson.

FOR EXCHANGE—MODERN 6 APT. BLDG. in first class condition; good location near "L" station and car line; rents $4,800 year; want good value farm for my own use; will give very good deal. Address S 235, Tribune.

EXCHANGE—MY HIGH GRADE 6 APT. bldg. near 67th-st. I. C. sta.; 5 rms. and s. parlors; 5 years old; in fine cond.; rent $5,700; lot 50x125; price $45,000; some cash, bal. trade. Address D H 221, Tribune.

Trade for Vacant—North.

Well built 6 flat building; rents $5,200 [under rented]; mortgage $11,000; poss. 1 flat. S. S. BERRY, 19 S. La Salle.

TO EXCHANGE—2 FLAT, 2547 N. TRIPP-av., and cash for 3 flat, North Side, with such parlors; must have possession of one flat. ARTHUR C. LUEDER, 40 N. Dearborn-st.

BARGAIN—MODERN 12 FLAT, SUN porches; rent $10,200; choice location, Hyde Park; mtg. only $25,000, which can pay for $30,000 equity? Address N P 237, Tribune.

FOR EXCHANGE—EVANSTON, 22 FLAT bldg. cor. lot, sun pars.; excel. trade; rental $18,270; mortgage $59,000; price $110,000. What have you for equity? Address D 341, Tribune.

TO EXCHANGE, CHOICE APT. BLDG. equities from $10,000 to $200,000; want clear farms or unimproved. J. C. LOEHR, TOPP & CO., 133 W. Washington-st.

HYDE PARK CORNER, 18 APTS., 5, 6, and 8 rms.; rent $17,800; mtg. $50,000; new loan. Want clear farm or clear improved for $70,000 equity. Address X J 425, Tribune.

BARGAIN—EDGEWATER.

For Exchange—12 apt.; sun par.; mtge. $50,000; rent $14,000; will consider 2 or 3 apt. in trade. Address N J 218, Tribune.

APARTMENTS AND BUSINESS PROPERTY. on N. Clark-st., near Diversey blvd.; rents $22,650; incumbrance $100,000; equity $40,000; what have you. Address S 561, Tribune.

TO EXCHANGE—COR. APT. BLDG., 15 4 room flats; s. h.; annual rental $10,500; inc. $27,000. 4 yrs. Want clear farm near Chicago; will pay cash for diff. Price $65,000. Address S 122, Tribune.

TO EXCHANGE—18 APARTMENTS, LAKE View district; rents $12,630; first mortgage $50,000; price $65,000. Want smaller clear improved. What have you? B. A. FEIGEL & CO., 3416 Lincoln-av.

WANTED—5 OR 6 ROOM OLD BRICK COTtage, good location; will pay cash for real bargain, not over $3,000; quick action. JOHN M. NAGHTEN & CO., 105 S. Dearborn-st.

EXCHANGE—$4,000 EQUITY IN 4 FLAT frame at 1352 Mohawk-st.; 4 rms. each; mtg. $7,000. Want cottage or auto or cheap building lots. Address N X 313, Tribune.

EXCHANGE—$2,500 EQUITY IN FRAME store and 6 room flat at 81st and Union-av.; mtg. $1,500. Want auto or clear vacant or cottage. Address S 350, Tribune.

FOR EXCH.—W. S. 2 FLAT BR., 5-6 RMS. mod.; inc. $840 yr.; will take lot and cash for $3,700 equity. Price $6,500. Address S 262 Tribune.

TO EXCHANGE—24 APTS., WEST SIDE; rents $18,000; mtg. $60,000. What have you in income for $40,000 equity. Address S 264, Tribune.

HIGH GRADE NORTH SIDE COR. 18 APTS. 5 and 6 rs., sun parlors; rent $18,500; first mortgage $110,000; will exchange for income property. Address X J 488, Tribune.

WANTED—NORTH SIDE IMP. PROPERTY; will give $5,000 cash and 42 lots, clear, value $22,000, in Detroit, Mich. A. L. KIRK, 10 S. La Salle-st. Main 3299.

WANTED—4 TO 7 ROOM COTTAGE IN Norwood or Melrose Park; not over $2,000; must be great bargain for cash. JOHN M. NAGHTEN & CO., 105 S. Dearborn-st.

EXCHANGE—$1,500 EQUITY IN 2 FLAT frame at 1655 Vine-st., 4-4 rooms; mtg. $2,200. Want clear lot or auto. JOHN M. NAGHTEN & CO., 105 S. Dearborn-st.

WANTED—I WILL INVEST UP TO $75,000 in good business property. Will negotiate at once if you state particulars. Prefer North or South Side property. Address S P 247, Tribune.

WANTED—HAVE $4,000 CASH. WANT TO buy well located S. S. 6 flat, not over $18,000; must have 6 to 7 rooms; can make good cash monthly payments. Address—Owner 894, Tribune.

WANTED—GARAGE TO HOLD ONE HUNdred or more cars which is a paying investment. Will lease garage for term of years. South Side preferred. Give details. Address T 58, Tribune.

WANTED—TO BUY—SMALL FARM CLOSE to Chicago; improvements required; don't miss if you have an inflated price; must be bargain. S. C. HARDIN, 732 1st Nat'l Bk. Bldg. Rand. 5757.

WANTED—LARGE APTS. OR BUSINESS property showing very attractive income; will pay all cash, estate funds; properly must be described; confidential. Address N P 212, Tribune.

WANTED—TO BUY—SMALL FARM CLOSE to Chicago; improvements required; don't miss if you have an inflated price; must be bargain. S. C. HARDIN, 732 1st Nat'l Bk. Bldg. Rand. 5757.

WANTED—RESPONSIBLE CONTRACTOR will buy good vacant improved lot in 60 to 80 acre RANCH in Imp. 1,000 acres $30 per a.; can use 160 acres; Elbert County, Colo.

Elbert County, Colo.

Kearney Nebr. highly [illegible] price $125,000. Richardson-st. Chicago.

ESTATE—AUCTION.

SAT., 24, 3 P. M. AT GREAT-est region's finest restaurant site will sell on premises s. w. Verona-av. at 1096th st. C. station, Pullman; cash, bal. on deliv. deeds; building 24x60; price $1,725 each; price of $1,725 each; sold after sale. Ph. Oak. 3-8 Son, Auctioneers.

ATE—MISCELLANEOUS.

BUILDING 30 FLATS; to be compared with the best in the neighborhood, would Going to Europe. Quick sale. Address S 129, Tribune.

PROPERTY, DOUBLE 2 flats above, 4 car barn, street; excellent location; would consider sale; or other property in exchange; Price $10,000. No agents. Tribune.

Homeseekers.

20% on your home; saving you money, including interest. Address M D 62, Tribune.

WANTED—ROOMERS OR OWNERS—Basement 15 to 24 apt. bldg. I can buy location in city. Cash. Address N P 253 Tribune.

WANTED—NORTH SIDE IMP. PROPERTY; will give $5,000 cash and 42 lots, clear, value $22,000, in Detroit, Mich. A. L. KIRK, 10 S. La Salle-st. Main 3299.

WANTED—4 TO 7 ROOM COTTAGE IN Norwood or Melrose Park; not over $2,000; must be great bargain for cash. JOHN M. NAGHTEN & CO., 105 S. Dearborn-st.

WANTED—WILL BUILD TO YOU— furnish plans, loans, etc.; terms reasonable. Address N X 353, Tribune.

WANTED—WILL BUILD A HOME FOR YOU. $100 will start you. Address N Y 402, Tribune.

By Brokers.

WANTED—WE HAVE HUNDREDS OF cash buyers waiting for houses; 2-3-6 apartments, on either North or South Side. Have forty salesmen with autos. Send full particulars.

FRANK K. REILLY & CO., 4011 Kenmore-av. Sunnyside 1899. 202 and Cottage Grove-av. Engle. 656.

WANTED—D. J. STEPHEN.

REAL ESTATE SERVICE.

Ask for what you want to buy or sell. We do the rest for you. Let us help you make money. Out of town correspondence invited.

WANTED—WE CAN SELL OR EXCHANGE YOUR PROPERTY OR FARM ANYWHERE IN THE UNION. IF YOU WANT RESULTS COME AND SEE US.

I. J. BLISS & CO.,

8 S. Dearborn.

WANTED—DO YOU WANT CASH FOR your property? Phone Wentworth 1845-6. McCLUN, 36 years of quick results in selling South Side real estate. 217 W. 63d-st.

WANTED—WE SELL WEST SIDE PROPERTY. QUICK RESULTS AND QUICK DEALS. SEE MEAD & COE, 69 W. WASHINGTON-ST.

REAL ESTATE FOR EXCHANGE.

Apartments.

3 BLDGS. ON NORTH SHORE; RENTS $150,000 yearly; moderately mortgaged; owner will exchange equity for good plantation, ranch, or farm; submit complete details in first letter.

30 apts., nr. Washington Pk.; rents $20,000; should be $28,000; rental never raised; will trade it on basis of $135,000 for smaller improved or good, small going farm.

12 apts. facing Douglas Pk.; new and modern; hot furnace ht.; rental $6,880 yearly; mortgage $20,000; will trade for smaller.

I. J. BLISS & CO.,

8 S. Dearborn-st.

TO EXCHANGE—20 APARTMENT, 1374-80 E. 62d-st., N. W. cor. Dorchester-av.; electric light, steam heat; rents $11,000; first mortgage $20,000; second mortgage $15,200; price $50,000; equity $15,800; need $3,500 to $5,000 cash, balance trade anything. What have you? B. A. FEIGEL & CO., Exclusive Agents, 3416 Lincoln-av. Wellington 4293.

Business Property.

TO EXCHANGE—63D NR. HALSTED; 12 stores; 18 apts.; 10 offices; prominent business corner; rents $20,000; will trade clear or subject to $100,000 mortgage for good farm or smaller.

East Lake-st. very prominent business corner; 7 stores; 14 offices; hall; 19 apts. rents $30,000; will trade it clear or subject to $125,000 for smaller or farm.

Prominent Lake View station corner; stores and offices; growing in value very fast; rents over $13,000; will increase upon expiration of leases; will trade it for smaller with cash or anything that is clear. Crawford nr. Roosevelt-rd.; 4 stores; 8 offices; 1 house; rents $10,000; price $80,000; will take smaller in exchange.

I. J. BLISS & CO.,

8 So. Dearborn-st.

WANTED—A GOOD GRAIN FARM IN MINnesota or Eastern North Dakota. I have two business income properties in the city of the heart of this city, which I have owned for many years as an investment. They are not trade propositions, I want to exchange them for an improved farm. Value of these properties about $500,000. Equity $300,000. Will assume reasonable mortgage. Will only deal with owner or authorized agent. I want a farm on which I can raise all kinds of grain to take care of my increasing stock business. This is my only purpose in offering this exchange. M. HACKNEY, 602 Merchants Bank Building, St. Paul, Minnesota.

BUSINESS PROPERTY FOR FARM—

I have a well located Chicago business property, consisting of a large corner lot on paved street line and elevator improved with a new and modern commercial building leased to one tenant for ten years at $22,— 000 net per annum—tenant paying, in addition, all taxes, insurance and upkeep. Price of property, $325,000, including incumbrance of $150,000 at 6%. Will exchange for my equity good farm worth $175,000, or farm and some cash. Must be within 100 miles of Chicago. Principals only. Address E M 165, Tribune.

EXCH. MILWAUKEE-AV., NR. WESTERN-av., 3-4 rm. flats, large store, frame on stone foundation; good basement; stove ht., gas; elec.; pr. $12,000. Will add $5,000 cash and assume for good 6, 8, or 10 flat bldg.; property is in fine and six blocks Northwest Side. Address N P 79, Tribune.

EXCHANGE—TRANSFER CORNER, STOVE heated, 6 stores and 12 flats; rent $6,500 per yr. Price vacant $65,000. Will consider vision or smaller impd. for $30,000 equity. BLACKFORD & KUSSMANN, 752 W. 69th.

FOR SALE OR EXCHANGE—3 STY. BRK. bldg.; Wentworth nr. 63d; 5 stores and 6 flats; rents $6,000; price $55,000; will accept smaller clear property as part payment. Address G N 230, Tribune.

EXCHANGE—2 FL. BLDG., LOWER FLOOR business property and stock of goods, for farm of 150 acres, No. Ill. or So. Wis. S. C. HARDIN, 732 First National Bank Bldg. Randolph 1445.

FOR EXCHANGE—FINE BUSINESS PROPerty—1 mile from courthouse w.; old improvements; valuation, $90,000; clear; give details in answer. Address M 555, Tribune.

FOR EXCHANGE—N. S. COR. BUS. PRPTY.; rts. $12,000; price $100,000; mtg., $45,000; will consider clear farm as part payment. Address S 236, Tribune.

EXCHANGE—N. W. SIDE STORES AND flats, nearly new, brick building, stove heat. Want good farm for $45,000 equity. SCOWLEY, 117 N. Dearborn-st., Chicago.

LARGE APT. BUILDING, 50 FLATS, 4 stores rents for $18,000, mortgage $52,000; price $80,000; will exchange for good farm. F. A. HENSHAW, 25 N. Dearborn-st.

TO EXCHANGE— STORES, NEAR 43D and Cottage Grove; yearly rental $6,360; mtg. $25,000. Want good vacant.

CULLEN & CULLEN, 30 N. Dearborn-st.

HYDE PARK 10 STORES, 35 FLATS, R. $26,000. Trade for farm nearby. A. R. FIFER, 179 W. Washington-st.

Farms and Acres.

TO EXCHANGE — 315 ACRE FARM AND general stock store, $35,000 bldg., and lond site at sta. of C. & N. W. Ry., in northern Wis.; income $9,000; clear; for Chicago income; prefer mtg. co-operative apt. bldg. F. G. HOWARD & CO., 82 W. Washington-st.

FOR EXCHANGE—WANT TO MOVE TO city. My clear improved Indiana farm, including 240 acres, and modern buildings; ½ mile from thriving town; might consider an exchange for equity in an apt. bldg. Address N P 67, Tribune.

FOR EXCHANGE—320 ACRE FARM, LEE County, Illinois; well improved; good soil, all tillable; clear; want well located Chicago improved.

COCHRAN & McCLUER [Fish], 1125 Bryn Mawr-av. Edgewater 1866.

FOR EXCHANGE—16 SQUARE MILES OF Texas coast land to trade for Chicago improved property. Will trade part or all and assume small debt. D. H. Buchanan, 923 W. Mich. Chicago. Say, 7293, or A. C. Buchanan, Temple, Texas.

ACRES—42, LOCATED 2½ MILES SOUTH of Park Ridge, in fine Des Plaines Valley; extra fine, every foot in cultivation, irrigated, all in cotton this year. Full paid water rights. Price $5,500. GOODMAN, 303 Commerce Bldg., K. C., Mo.

WANT TO EXCHANGE 20 ACRE STOCKED farm with modern house, good outbuildings, lots of fruit and plenty of water, equity of good modern 2 flat on N. or N. W. Side. S. C. HARDIN, 732 1st Natl. Bk. Bldg. Rand. 5757.

203 ACRE INDIANA FARM [MOD. HOME, elec. lt., steam ht.], 60 miles Chgo.; good soil; improved; consider exchange for good income property; price $35,000; mtg. $5,000; will assume up to $30,000. Address N E 103, Tribune.

FOR EXCHANGE—200 ACRE FARM 100 miles from Chicago, backing up to wooded river, only 2½ miles from county seat. Value $175 per acre. What have you for Chicago improved or hotel or stock of goods. Address M H 472, Tribune.

EXCHANGE—1,000 ACRE CENTRAL WIS. farm; sandy soil; near town; pr. $125,000. Mtge. $40,000. Want city equity, clear vacant, smaller farm, stock of mdse. or? Address S 236, Tribune.

200 ACRE FARM, SAUK COUNTY, WIS., 7 room house, 2 big barns, 16 cows, 5 horses. Price $18,000. Will exchange for Chicago property. Agricultural Circle, 1830 S. Ashland-av.

12,000 ACRES FINEST QUALITY CALIfornia land. Highway, transportation, irrigation. Equity $1,261,769. Incumbered $602,000. Would exchange equity for improved city. Box 493, Chico, California.

WILL EXCHANGE APPLE ORCHARD, 800 trees, 9 years old, 24 miles from Spokane, Wash., yield 2,376 boxes last season, city property or farm land. Address N 123, Tribune.

CLEAR MINNESOTA LAND FOR MERchandise; all or any part of 1,000 acres, for good running stock; city land is priced right. R. TAIT, 615 Dayton-av., St. Paul, Minn.

EXCH. 640 A., LINCOLN CO., COLORADO; all can be cultivated; good soil; $28 ac., clear; will trade for Chgo. prty. and assume. Address N P 70, Tribune.

ACRES — 80, NEAR HOTCHKISS, DELTA County, Colo., under ditch, full paid water rights; $8,000. Will assume or pay cash difference on income property. GOODMAN, 303 Commerce Bldg., Kansas City, Mo.

ACRES—280, EAU CLAIRE COUNTY, WISconsin; extra well improved; fine for dairy farm. Price $60,000. Will accept income property or smaller farm. GOODMAN, 303 Commerce Bldg., Kansas City, Mo.

$3,000 CASH AND $12,000 EQUITY IN EXcellent 100 acre farm, including 65 acres now in wheat; want North Side property, or will exchange my farm for a building CLEAR for CLEAR. Address F B 427, Tribune.

$23,000 COOK COUNTY ACREAGE, NEAR city limits, clear, and $5,000 cash; want good vacant lots; brokers will be encouraged. Address D P 254, Tribune.

WILL TRADE CLEAR MINNesota land for slightly used high grade automobile. Address N X 260, Tribune.

WANTED—MODERN HOME IN SOUTH equity from owner in exchange for splendid 160 acre farm near Bass Lake, Ind. Address N N 571, Tribune.

TO EXCHANGE—IOWA FARMS, 960, 640 and 480 acres, for income, apartments preferred; corn farms. Address S 563, Tribune.

HIGH CLASS FARM WORTH $25,000, LOcated 85 mi. from Chicago, for part value in Chicago suburban residence, or what have you? Address M 334, Tribune.

I HAVE CHOICE 160 UNIMPROVED, ON road, in one of the best counties in Wisconsin, to trade for city property. HARRY MILLER, 140 S. Dearborn-st. Randolph 5757.

TO EXCHANGE—ENTIRE SECTION SOUTHwest part N. Dak.; well improved; splendid soil; near town; $32,000. Will trade [illegible] Want city income. Address X J 491, Tribune.

EXCHANGE—110 ACRE INDIANA FARM, 9 room house, 2 barns, etc. Stock and tools. Some fruit; windmill; good soil. S. A. Kruszynski, 1935 N. Robey-st.

TO EXCHANGE—500 ACRES IN POTATO belt in Marathon Co., Wisconsin, with drainage, for city property. Chicago property offer will be considered. WILLIAM A. BOND & CO., 25 N. Dearborn.

FOR EXCHANGE—EXCEPTIONALLY GOOD farms for improved Chicago property; offer what you have; quick deals.

F. B. WOOLF & CO., 1000 Rector Bldg.

EXCHANGE — FOR CLEAR LANDS, 400 acre farm, with 10 houses and outer bldgs., stock and imp., E. M. Seymour, 127 N. Dearb.

EXCHANGE—80 ACRE IMPROVED WIS. farm, $7,500; mortg. $3,000; for bldg. or frame city prty. Address M H 324, Tribune.

WANT TO EXCHANGE FARM FOR CITY or Burlington suburban residence. Address N X 536, Tribune.

CLEAR 400 ACRE MICHIGAN FARM stock and tools, $30,000; good soil and improvements. H. B. CORBIN, 5 N. La Salle.

910 ACRES CLEAR ILLINOIS FARM, 4 sets imps.; $130,000; divide, exchange for apts. or lands. Address M 91, Tribune.

200 A., WIS. FARM, STOCK, TOOLS, ETC., for city prop. or small place in Ind. or Ill. Fletcher & Co., 453 W. 63d-st.

REAL ESTATE FOR EXCHANGE.

Farms and Acres.

EXCH. CLEAR 460 AC. DAIRY STOCK and grain farm, northern Indiana and southern Michigan, nr. New Buffalo; 2 large residences, 3 barns, 3 silos, and all other necessary bldgs. for a high class farm; 250 ac. in high state of cul.; all a rich soil, clay subsoil [no sand]; all farm impl.; 50 head of registered cattle, 8 good work horses, chickens, hogs, etc.; pr. $125,000, clear. Will exchange for well located income Chgo. prty. subject to 1st mtg. only, or will exchange for smaller bldg. and carry back difference on farm; possn. at once. Address N P 71, Tribune.

EXCH. NICELY LOCATED 408 AC. FARM, Jefferson Co., Ill.; all a rich loam soil, clay subsoil; level; fenced and cross-fenced; 125 ac. red top meadow; 250 ac. in cultivation, all tillable; good 6 rm. hse., large barn, chicken hse., tool shed, cornerib, granary, 3 hog houses, good well; all necessary farm impl.; garage; 6 work horses, 9 cows, one bull, 26 hogs, chickens, geese, ducks, wagons, buggies, harnesses, etc.; pr., $40,000; will take $11,000, 5 yrs., int. at once. Want Chgo. apt. bldg. equity. Getting old and want to retire. Address N P 72, Tribune.

EXCH.—HIGH CLASS LAKE CO., ILLINOIS farm; 240 ac., nr. Lake Zurich; good 7 rm. hse. and 4 rm. hse., large new barn, granary, corn crib, etc., silo, 80 ac. in cultivation, bal. pasture, all a rich loam; 25 head milch cows, registered bull, 3 fine horses, 100 chickens, 30 hogs, necessary farm impl.; pr. $30,000, mtg. only $4,000, 5 yrs., int. 6%. This is worth investigating. Address N P 80, Tribune.

EXCH. CLEAR, HIGH GRADE 176 AC. IN-diana farm, 4 mi. La Porte; rich soil, clay subsoil; 100 ac. in high state of cultivation, bal. wooded pasture; good 7 rm. hse., large barn, silo, other bldgs.; orchard; apples, peaches, cherries, and pears, family grapes; 6 horses, 9 milch cows, 15 hogs, 100 chickens; farm impl.; pr. $20,000. Want apt. bldg. Address N P 77, Tribune.

I HAVE TWO FARMS IN MICHIGAN TO exchange for well located clear vacant or good equities in improved income property, both improved and well located. Give full particulars first letter. O. HERRMANN, 343 Marquette Bldg., 105 S. Dearborn-st. Randolph 5757. Sunday phone Boulevard 5070.

FOR EXCHANGE FOR APARTMENT, 1,180 acres stock and grain farm, 600 in crops, well improved, 175 Hereford cattle, 50 Poland China hogs, 6 horses and all crops included. Four miles from town. Price $150,000. Encumbrance $56,000 at 6%. B. C. HEUSER, Kingfisher, Okla.

FOR EXCHANGE — CLEAR ILL. FARM, bldgs., in town site on concrete road; 346 acres; only 50 miles from Chgo.; fully equipped with stock and machinery; price $110,000; want high class equity. Address M D 342, Tribune.

$700 EQUITY IN 40 ACRE MICHIGAN TIMber for auto or truck. 2021 Chicago-av.

Houses.

TO EXCHANGE—A RESIDENCE, THOROughly modern; 8 rs., water, gas, electricity, large d. r. and l. r.; large lot; in So. Shore district; for equity in 6 apt. bldg.; price $12,500. Address S 238, Tribune.

WANT TO EXCHANGE GOOD 10 RM. RESIdence on N. Side for improved, 15 to 20 acres. Require good transportation, close to Chicago. S. C. HARDIN, 732 1st Natl. Bk. Bldg.

WILL EXCHANGE $25,000 EQUITY 60 FT. lot, 105th and Vernon-av., as first payment on 5 or 6 room bungalow. Can make good monthly payments. Ph. Englewood 2395.

EXCHANGE—LOT, 37½x125, ON KENILworth-av., Oak Park, between 14th and 15th-sts.; price $1,200. Want auto or first payment on cottage. Address N X 317, Tribune.

TO EXCHANGE—CORNER LOT, ALL clear and $8,500 cash, for 6 flat, modern, near Elmhurst. Edgar Webster, R. Evanston. Owner only. Address N P 217, Tribune.

FOR EXCHANGE—VERY FINE PARK AND boulevard corner lot, best apt. site on W. S. Want small home, apt., or small tract on lake or river. Address W. DICKENS, 201 Monadnock Block.

WILL TRADE EQUITY IN IMPROVED CORner lot in Riverside for Dodge or good Ford touring car. See BLACK, care BRAGG BROS., Riverside.

EXCHG.—HIGHLAND PARK COR., 50 FT. near Merane Hotel; $4,200; for Chgo. vac. Address S 560, Tribune.

TO EXCHANGE—92 FEET ON UNION-ST. near Monroe; worth $100,000 and clear; want equity in flats. Address T 530, Tribune.

WILL TRADE 50 FT. LOT IN HYDE PARK for cant for residence, flat bldg., or improved farm. Address M D 492, Tribune.

TO EXCHANGE — 2 VACANT LOTS IN Hyde Park as first payment on 2 flat or cottage. Phone West 4056.

EXCH. 100 FT. SO. STATE VAC. FQ. $2,000 for Mich. Address S 386 Tribune.

EXCH. CHGO. VAC. EQ. $2,000 FOR CALIF. clear. Address S 546, Tribune.

Miscellaneous.

WANTED—30 TO 40 FT. RESIDENCE LOT, nr. Garfield Park, Austin, or Oak Pk.; bet. 2 "L" lines; trade 7 pas. Hudson touring car, equipment motor, bal. cash. Address F C 471, Tribune.

FOR SALE—1,120 ACRES VALUABLE COAL lands in the rich coal fields of central Illinois. They shallow in five and six feet veins. St. Louis property preferred. WILL VIVIAN, 5007 Waterman-av., St. Louis, Mo.:

EXCHANGE—DIAMONDS AND REMS FOR exchange; can match any trade; state your wants for what you don't want; describe fully. Diamond Exchange, 130 N. Dearborn-st.

$50,000 EQUITIES IN GOOD INCOME PROPerty, clear, vacant, and real estate to trade for good 2d flats or larger. Address C J 167, Tribune.

EXCHANGE—OR FOR SALE—HSE., BARN, 6 30 ft. lots, Ill. town; want Chi. real. HORN, 9446 Carpenter-av., Chgo.

12 FLAT BLDG., 3 FLATS; HOTEL, 40 rms., including furniture; houses, lots, etc. Bargain. WILL LOAN ON 2D MTGS. R. S. NAREN, Atty., 127 N. Dearborn-st.

2D MTGE. LOANS MADE AND BOUGHT. B. M. Sharpe, 68 W. Wash.-st. Cent. 6694.

MONEY TO LOAN ON N. S. APTS. AD-dress S 293, Tribune.

2D MORTGAGES—QUICK ACTION. KRAUS REALTY CO., 5 N. La Salle.

REAL ESTATE LOANS.

GREENEBAUM SONS' BANK AND TRUST CO. — First class Chicago mortgages and bonds, bearing 6 per cent, for sale; $100, $500, $1,000 and up. Send for list No. 42. Corner La Salle and Madison-sts.

LOANS ON IMPROVED REAL ESTATE. Building loans a specialty. Quick service.

H. O. STONE & CO., Phone Main 1865. 111 W. Washington-st.

YOUR NEW FACTORY FINANCED. Site furnished, factory designed and erected by experienced designing engineers and contractors. H. H. BERRY JR., Contractor, 2347 W. Van Buren-st.

WE PAY CASH FOR VENDOR'S INTEREST in land contracts and 2d mortgages, payable monthly. TOWN OF LAKE, 111 W. Monroe-st.

$500 LOAN WANTED.

ON SOUTH SIDE REAL ESTATE. PHONE HARRISON 4397.

SECOND MORTGAGE LOANS, ANY AMT. Money paid out in 24 hours. 6%. L. A. SMITH & CO., 5110 Broadway. Sunnyside 1234.

WANTED—LOAN $7,000 BY JUNE 15, 1ST mortgage, 3 apt bldg., excellent investment for private party. Address S 538, Tribune.

WANT $12,000 ON S. S. STORE AND flat building; stove heat; rents $2,448; responsible party. Address O 588, Tribune.

2D MTGE. LOANS MADE ON COOK COUNTY real estate in 24 hours. EUGENE M. ASSEY, Mtg. Banker, 8 S. Dearborn-st. Central 6819.

ESTATE'S EXECUTOR WILL MAKE LIBeral mtge. loans; reasonable rates, commission to broker. Address M H 210, Tribune.

WANT $20,000 ON 2D MTG., RESPONSIble owner, repay $300 monthly, on ige. apt. bldg.; and store bldg. Address P 326, Tribune.

FOR SALE—VENDOR'S REAL ESTATE contracts on cottages, 15% discount; earn 12% on investmt. Ph. Washington 1986.

SECOND MORTGAGE LOANS, MADE IN 24 hours; easy terms and payments.

L. C. SMITH, 127 N. Dearborn-st.

WANTED—LOAN $8,000; 5½%; 5 YRS.; ON land worth $18,000; commission. DOOLITTLE, 927 1st Natl. Bank Bldg., Chicago.

ARCHITECT WILL FINANCE BUILDING on your ground, with small payment down; prepayments. Address T 560, Tribune.

WM. F. TEMPLE & CO., Real Estate Loans. 105 S. Dearborn. Central 6393.

FIRST MORTGAGE LOANS. EDGAR M. SNOW & CO., 69 W. Washington-st.

2D MTG. LOANS, ANY AMOUNT. WHY NOT get my rate before placing your loan? CHAS. BRILL, 1732 Conway Bldg. Frank. 140

B. K. GOODMAN & SON, Mortgage Investments. 111 W. Washington-st. Franklin 3524.

NORTH SIDE LOANS WANTED— LAKE VIEW TRUST & SAVINGS BANK, Lincoln and Belmont-avs.

UNION TRUST CO., 11 S. DEARBORN-ST.— Central 5323. Select 6% mortgage bond issues on high grade Chicago property.

MONEY TO LOAN ON IMPROVED CHICAGO real estate. WM. D. KERFOOT & CO., 58 and 60 W. Washington-st.

DOWNTOWN REAL ESTATE LOANS WITHout commission. Northwestern Mutual Life Ins. Co. WM. SCOTT BOND, 22 N. Dearborn.

CLIENT WILL LOAN ON 2D MTGS. R. S. NAREN, Atty., 127 N. Dearborn-st.

2D MTGE. LOANS MADE AND BOUGHT. B. M. Sharpe, 68 W. Wash.-st. Cent. 6694.

MONEY TO LOAN ON N. S. APTS. AD-dress S 293, Tribune.

REAL ESTATE LOANS.

LONG TERM LOANS

At low rates; special 5, 8, 10 year loans; easy payments; prepayment privileges; long term loans help sell property. Loan agency for State Mutual Life Insurance Company of Worcester, Mass. Increased value of your improvements makes a larger loan than formerly possible. Ask for MR. CODY.

Real Estate Loan Department, CHICAGO TRUST CO., 7 W. Madison-st. Central 7040.

THE PEOPLES TRUST & SAVINGS BANK.

Michigan-blvd., at Washington-st.

Loans on improved Chicago real estate; also farm loans and building loans.

WANTED—LOANS FROM PRIVATE PARTY. $15,000, 6%, 1½% com., value $37,000. $7,000, 6%, com. 1½%, value $25,000. $6,000, 6%, 1½% com., value $15,000. $4,000, 6%, 1% com., value $14,000. Nr. Lin. Park. Address T 255, Tribune.

Second Mortgage Loans

made in one day; low rates, easy payments. We buy or loan on mortgages already made. See us first and save money. SIMMONS BROS., 69 W. Washington-st. Rand. 3080.

MONTHLY PAYMENT CONTRACTS AND 2d mortgages on cottages, bungalows and two flat bldgs. purchased by us for cash.

CRAFTS & McCONAUGHY, 40 N. Dearborn-st. Randolph 1420.

2D MTG. LOANS, ANY AMOUNT. WHY not get my rate before placing your loan? CHAS. BRILL, 1732 Conway Bld. Frank. 140.

BARTER AND EXCHANGE.

VIOLONCELLO — WORTH $50, TWO VIOlins worth $15 and $30, 75 rolls of high class pianola music, 1 Rauch & Lang electric automobile starter, x-ray outfit worth $300; 2 diamond rings, 1 carat and one 1 carat, for cash or what have you. 3832 Rhodes-av.

VACANT LOT, 6126, S. W. CORNER DIVERsey and Sayre-av., finest location in Mount Clare; sidewalk, sewer, water and gas; street car and steam road transportation; will trade high grade car or what have you? Address N J 205, Tribune.

120 A. IMPROVED FARM AND 160 A. of wild land; block of 37 lots; first mortgage loans on same; will trade for automobile, income property or going business. Address O 389, Tribune.

VICTROLA, VIOLIN, 3 R. FURN., VAC. cleaner. Want diamonds, bonds, desk, printing, books, what? Belmont 5333. Sun. 8 to 2. Mon., Tues., 8 a. m. to 10 p. m. 4701 N. Albany.

2 LOTS IN CITY LIMITS OF AURORA, 48X148 ft. each, and 8 lots at Silver Lake, Mich. Want equity in bldg. or auto. L. LAURION, 151 N. Cicero-av. Ph. Columbus 609.

NEW MODERN 5 RM. BRICK BUNGALOW, furnace heat, on South Side. Will take auto, player piano, phonograph or Edison record. Also a selection of records and many other bargains in sample and second hand machines. Open 9 a. m. to 9 p. m.

ECONOMY SAMPLE PHONOGRAPH SHOP. 3948 S. STATE-ST.

PLAYER

AUTOMOBILES—GASOLINE.

Buy 'em Now

MITCHELL AUTO CO.

SPECIAL SALE USED CARS SOLD ON INSTALLMENT PLAN

100 Cars to Choose From.

LARGE ASSORTMENT OPEN AND CLOSED MODELS.

Scripps-Booth, Westcott, Chummy, Franklin, Studebaker, Overland, National, Buick, Velie, Chalmers, Maxwell, Elgin, Paige, Dixie Flyer, Cole, Oldsmobile, Chevrolet, Fords, Dodges, Apperson, Willys-Knight, Marmon, Cole, Reo, Paige, King 8, Kissel, Templar (Cal. top), Nash, 1920.

MONTHLY PAYMENT PLAN

Price of car.	Payment down.	Monthly payments.
$ 200.00	$ 75.00	$25.00
300.00	100.00	30.00
400.00	175.00	35.00
500.00	200.00	40.00
600.00	200.00	45.00
700.00	250.00	50.00
800.00	300.00	55.00
900.00	350.00	60.00
1,000.00	400.00	65.00

Higher Priced Cars in Proportion.

No mortgage charges.
No brokerage.
No notary fees.
No freight to pay.
No tax to pay.

TRADE YOUR OLD CAR

Your old car (nothing older than 1912) taken in trade and considered as part of cash payment.

ALL REBUILT MITCHELLS CARRY SAME GUARANTEE AS NEW CARS.

MITCHELL

TWO SALESROOMS:

2328 MICHIGAN-AV. 2334 MICHIGAN-AV.

Cars Sold from Both Locations.

OPEN DAYS, NIGHTS, SUNDAYS.

TELEPHONE VICTORY 3805.

RIDE EVERY DAY. PAY ONCE A MONTH.

ALLEN TOURING—1920. Car in finest condition; runs like new; bargain, $950. HEMWALL MOTOR CO., 2001 So. Michigan-av.

ALLEN—EXCELLENT CONDITION, 5 PASS. touring; quick action, reasonable. C. Kofoed, Humboldt 0933.

ALLEN TOURING CAR—FOR SALE—MODEL '84; good top and paint; price $275. Call Columbus 3220.

ALLEN TOUR.—1918; GOOD SHAPE. $275. 1012 N. Kariov-av. Belmont 7293.

AMERICAN BALANCED 6—1920 5 PASS. like new; liberal terms. 1940 Irv. Park Blvd. (old Co.-ave.)-av. Phone Garfield 6137.

APPERSON—SEVEN PASS., 8 CYLINDER. 1917 model. Columbus 1552.

AUBURN COUPE—1920. $1,650.

This is the Auburn Beauty 6 cyl. 4 pass. coupe; was purchased in Nov. of 1920 and only run a few thousand miles. Has 5 motor tires, two bumpers, gear lock, shock absorbers, heater, motometer, &c. This outfit cost a few months ago over $3,000. Just imagine offering this beautiful all season car for only $1,650. Terms can be arranged. Do not delay if you want this one. Chavis Auto Sales Co., 1512 S. Michigan-av. Victory 2230.

AUBURN—5 PASS., ONLY RUN A FEW thousand miles; cord tires; guaranteed same as new; cost over $2,000; will take $1,495. 6838 Stony Island-av.

BRISCOE—1919 TOURING; HAS BEEN RUN very little; has been equipped with new paint, new top, wire wheels and is in perfect mechanical condition; will sell for $900 and can arrange time payments. 1214 W. Jackson.

BRISCOE—$185; 5 PASS.; ELECTRIC lights and starter; 1 main top; wire wheels; new battery; bargain. 4101 S. Richmond-st. 2d.

BRISCO—1920 SEDAN $1,100 OR BEST reasonable offer; cost $2,100; very fine condition. 534 Aldine, 1st. Wellington 64.

BRISCOE 1920 CHEAP. 2621 MONROE-st. Seeley 640.

BRISCOE — $200 TAKES 3 PASSENGER; bargain. 3936 W. Roosevelt-rd.

BUICK TOURING—MODEL K, 1920, ORIGINAL paint, etc.; original condition; $1,120. Hyde Park 2969.

BUICK — 1919; 7 PASS. SEDAN; Refinished thoroughly overhauled. Lake View 6901. MR. POPE.

BUICK—D-45; DANDY CONDITION; CHEAP; good tires; no dealers. 1587 E. 67th-st. Hyde Park 6694.

BUICK—TOUR., 7 PASS., 1920 MODEL; good condition. Call Sunday. H. Kahn, 5533 Ellis.

BUICK 6—1918; E-45; AI CONDITION; must sell today. 3745 Douglas-blvd., 2d. Lawndale 4646.

BUICK—J PASS., 1920, RUN 7,000 MILES; in perfect condition, cord tires, $1,200. Sunnyside 3774.

BUICK—TOURING; 1919; USED VERY LITTLE; 5 cord tires; looks and runs like new; at a bargain. 1418 Diversey-pkwy.

BUICK—1920, K 45; SPRINGS; $1,225. Buick roadster, K 44; $1,075; trade or terms. Midway 906. 6131 Cottage Grove-av.

BUICK—FOR SALE—D-45; CORD TIRES, equipment; AI condition; $575. 3347 Montrose-av.

BUICK—ROADSTER, 1920; NEW PAINT; recently overhauled; cheap for cash. Good care. Garfield 4071 Broadway.

BUICK—COUPE, 1921; MUST SACRIFICE; run only 600 miles; no dealers. Canal 2491. 2035 S. Halsted.

BUICK—6, 1918, E-45, AI CONDITION. A-1 bargain; your car in trade. WABASH AUTO SALES, 1610 Wabash-av.

BUICK—1920; K-45; MECHANICALLY PERfect; this car can be bought very reas. 826 E. 43d-st. Oakland 2792.

BUICK—FOR SALE—ROADSTER; RUN 5,800 miles; sacrifice for $1,000. Call Midway 8034.

BUICK—LIGHT 6, $575, D-45; EXCELLENT cond. 1017 N. Kedvale. Albany 9488.

BUICK—ROADSTER, 1920. GOOD AS NEW. $1,090. Wellington 5978.

BUICK—FOR SALE; LIGHT 6, D-45; $650. L. RUBE, 7028 S. Sangamon.

BUICK—SMALL TOUR. IN FINE CONDITION; price $475. 940 W. Van Buren.

BUICK—LIGHT 6; MUST SELL; $700; PRIvate. Kedzie 8334. 4450 Congress.

BUICK—1918, TOURING, REPAINTED, IN fine mech. cond.; $475. 6038 Cottage Grove-av.

BUICK—1920; H. 45; 5 PASS.; LIKE NEW; $1,100 or best offer. Tel. Dorch. 1128.

BUICK—LIGHT SIX TOURING; ORIGINAL paint, $675. 5308 Broadway. Edg. 440.

BUICK—LIGHT SIX TOURING, ORIGINAL paint, $675. 5308 Broadway. Edg. 440.

BUICK—LITTLE 6 D-45 TOUR., AI COND.; bargain at $640. 1234 W. Wilson-av.

BUICK—TOUR. D-45; PERF. COND.; BAR. $925. New paint. 1811 Madison.

BUICK—LATE MODEL; NO REAS. OFFER refused. No dealers. 431 W. 46th-pl. rear.

BUICK COUPE—1920 MODEL; LIKE NEW. 4906 Kenmore-av.

BUICK CYL., 5 PASS., RUN. CON. 5622 S. Oakley-av.

AUTOMOBILES—GASOLINE.

LINCOLN

LELAND BUILT.

CADILLAC, Type 57—4 passenger phaeton. This popular model has recently been repainted and in the finest mechanical condition, has the appearance and performance of a new car. $2,250.

CADILLAC 57—7 passenger touring car. Delivered in March, 1919. Equipped with winter sides and 6 cord tires, 4 of which are absolutely new. Cars of this same type, but delivered a year earlier, are selling for as much as we are asking for this car, $2,100.

CADILLAC, Type 57—7 pass. sedan. Beautifully upholstered in brown velour. The mechanical condition is fully equal to that of a new car, and at our price of $3,000 is a bargain such as is seldom offered.

CADILLAC, Type 51—7 passenger touring car. In remarkably good condition throughout. Equipped with the same sized wheels as on the current model; $700.

PACKARD 2-35, 7 passenger touring car. Has been used very little and is in a mechanical condition equal to new. Actual mileage is only 10,000. This model is considered as the best ever turned out and is equipped with 6 practically new cord tires, spotlight, etc., $1,750. Also a series 1-35 at $1,000.

KISSEL, 4 passenger coupe, 1921 custom built model. A very beautiful car and absolutely like new in every particular. Was delivered a few months ago at a cost of $4,400. This car is now being offered by us at a price which will quickly move it, $2,750.

FRANKLIN BROUGHAM, 4-5 passenger. In splendid mechanical and coach condition. Upholstered in gray broadcloth. Full opera seats, 5 wire wheels, with cord tires. $1,750.

BUICK coupe, in exceptionally fine condition throughout. Has been run but a little over 8,000 miles. A bargain at $1,250.

CHANDLER, 4 passenger coupe, formerly owned by one of Chicago's leading bankers; has been run only 12,000 miles and is mechanically perfect; equipped with 5 wire wheels, with cord tires. An unusual bargain at $1,400.

CHANDLER—1918, 7 pass. sedan, equipped with wire wheels and cord tires, and in splendid mechanical condition, $1,200.

COLE, Model 870, 7 passenger touring car. Purchased in 1920 and has every appearance of being brand new. Painted a dark green. The mechanical condition of this car is perfect and the equipment is very complete, including leather covered winter sides. No better Cole anywhere in Chicago. $2,000.

HUDSON—Model 11-0, 7 passenger touring car, with Rex winter top; motor run only one, has never been used. This car is absolutely like new in every respect and is a real bargain at $2,000.

STEPHENS—1920 model, 6 passenger touring car, is in a mechanical condition equal to new and represents an unusual value at our price of $1,600.

WILLYS-KNIGHT, 7 passenger touring car, 1918 model. In good mechanical condition; 6 wire wheels, with cord tires. $700.

STUDEBAKER—7 pass. sedan, 1918 model; equipped with wire wheels and cord tires. The mechanical condition and appearance of this car is remarkably good. $750.

STUDEBAKER, 7 passenger sedan. Has had low mileage and is in fine shape through out. Equipped with 5 tires, almost new; 2 bumpers, clock, etc. No better bargain in a used Studebaker anywhere in the city. $550.

ALLISON-ROOD CO.
2518 Michigan-av. Victory 3900.
Open Sunday.

At Reasonable Prices

you can buy snappy rebuilt cars at IRON CITY MOTORS COMPANY,
2337 Michigan-av. Calumet 544.

OAKLANDS—1919, 5000; 1920, $825; 1921, $975. LARSEN, 1137 S. Wabash. Ph. Wabash 353.

MITCHELL

Buick Cabriolet SPECIAL AT $750

Late '17 light six cyl., in splendid mechanical condition; new seat covers; 2 new cord tires, bumper and spotlight, paint excellent; it will seat 3 people comfortably and is entirely inclosed, making a good winter and summer car.

West Side Buick Sales Co.,
4614 Washington. Austin 700.
Open Sunday and evenings.

BUICK 1920 $1,145

Six cyl., 7 pass. Run 5,000 miles, in exceptionally good mechanical condition, cord tires and one extra. Biggest bargain in Chicago. STUDEBAKER SALES CO. OF CHICAGO, 2030 Michigan-av.

Buick 1920 Rdstr.

Only run 3,500 miles; original paint; good tires, special glass winter sides; exceptional bargain.
STUDEBAKER SALES CO. OF CHICAGO.
2030 Michigan-av.

Buick, 1918, $685

Light 6, 5 pass., in excellent mechanical condition; cord tires; looks fine. Studebaker Sales Co. of Chicago, 2030 Michigan-av.

BUICK COUPE, 1921,

Model 21-48. Total mileage, 2,000; exactly like new; has same guarantee as new car, by Buick Motor Co., 21st and Calumet-av. Phone Calumet 750.

BUICK COUPE, 1921.

Fully equipped, like new. $2,350.
BRUCE MOTOR CO.
812 Diversey-pkwy. L. V. 8126.

BUICK 1920.

Must sell at once. Car has been used 6,000 miles and looks and runs like new. Many extras, including 3 cord tires. Phone Greenleaf 5344.

BUICK—H-45; PERFECT MECHANICAL condition; paint very good; practically new cord tires; motometer; $1,350. Cost over $3,000. Just imagine offering this beautiful all season car for only $1,650. Terms can be arranged. Do not delay if you want this one. Chavis Auto Sales Co., 1512 S. Michigan-av. Victory 2230.

BUICK—1919; 7 PASS. SEDAN; GOOD TIRES; buy owner; will sell for $1,100. Call Sunday. 1837 Ridge-av. Evanston 1837.

BUICK—TOURING, 1918; USED VERY LITTLE; 5 cord tires; looks and runs like new; at a bargain. 1418 Diversey-pkwy.

BUICK—1918, K 45, SPRINGS; $1,225. Buick roadster, K 44; $1,075; trade or terms. Midway 906. 6131 Cottage Grove-av.

BUICK—FOR SALE—D-45; CORD TIRES, equipment; AI condition; $575. 3347 Montrose-av.

BUICK—ROADSTER, 1920; NEW PAINT; recently overhauled; cheap for cash. Good care. Garfield 4071 Broadway.

BUICK—COUPE, 1921; MUST SACRIFICE; run only 600 miles; no dealers. Canal 2491. 2035 S. Halsted.

BUICK—6, 1918, E-45, AI CONDITION. A-1 bargain; your car in trade. WABASH AUTO SALES, 1610 Wabash-av.

BUICK—1920; K-45; MECHANICALLY PERfect; this car can be bought very reas. 826 E. 43d-st. Oakland 2792.

BUICK—FOR SALE—ROADSTER; RUN 5,800 miles; sacrifice for $1,000. Call Midway 8034.

BUICK—LIGHT 6, $575, D-45; EXCELLENT cond. 1017 N. Kedvale. Albany 9488.

BUICK—ROADSTER, 1920. GOOD AS NEW. $1,090. Wellington 5978.

BUICK—FOR SALE; LIGHT 6, D-45; $650. L. RUBE, 7028 S. Sangamon.

BUICK—SMALL TOUR. IN FINE CONDITION; price $475. 940 W. Van Buren.

BUICK—LIGHT 6; MUST SELL; $700; PRIvate. Kedzie 8334. 4450 Congress.

BUICK—1918, TOURING, REPAINTED, IN fine mech. cond.; $475. 6038 Cottage Grove-av.

BUICK—1920; H. 45; 5 PASS.; LIKE NEW; $1,100 or best offer. Tel. Dorch. 1128.

BUICK—LIGHT SIX TOURING; ORIGINAL paint, $675. 5308 Broadway. Edg. 440.

BUICK—LIGHT SIX TOURING, ORIGINAL paint, $675. 5308 Broadway. Edg. 440.

BUICK—LITTLE 6 D-45 TOUR., AI COND.; bargain at $640. 1234 W. Wilson-av.

BUICK—TOUR. D-45; PERF. COND.; BAR. $925. New paint. 1811 Madison.

BUICK—LATE MODEL; NO REAS. OFFER refused. No dealers. 431 W. 46th-pl. rear.

BUICK COUPE—1920 MODEL; LIKE NEW. 4906 Kenmore-av.

BUICK CYL., 5 PASS., RUN. CON. 5622 S. Oakley-av.

AUTOMOBILES—GASOLINE.

MARMON

7 BARGAINS

1921 Marmon 4 pass. Rubay Sedan; a most unusual and exclusive car; has been carefully driven only about 3,500 miles; painted Napier green, Tiffany bronze stripe; has special leather adjustable Pullman seats, cane and natural wood interior, cigar lighters, etc. The most exclusive car of its type in the city. Original cost over $8,000. Price $5,450.

1920 Marmon Touring with 1921 improvements. This car has every appearance of being little used and is in the best possible condition throughout. It is painted a beautiful Cadet blue, with ivory wheels, cord tires, wire wheels, etc. This car was carefully driven on the boulevards only. This is our first opportunity to quote such splendid value at this price. Act quick and secure a bargain. Price $3,475.

1920 Marmon, 4 pass., 4 door. This is our latest open model. We have installed 1921 improvements and put this car in wonderful condition throughout. This car has not been painted or overhauled, but can be bought at the low price of $3,250.

1919 Marmon 7 pass. Touring; in most excellent mechanical condition throughout; equipped with cord tires, wire wheels, and other extras; very carefully driven on the boulevards only; mileage shows car has been driven about 7,000 miles; painted Marmon maroon, and a wonderful appearing and running car. Price $2,950.

1919 Marmon 4 pass. Club Roadster; now undergoing an overhauling in our shops; will be out in a few days; in most excellent condition. Price $2,950.

1918 Marmon 7 pass. Touring. This car is in most excellent mechanical condition; has been carefully used by former owner; does not need refinishing; equipped with 5 cord tires and wire wheels. Special bargain. Price $2,250.

MISCELLANEOUS BARGAINS.

1920 Dodge Roadster, winter sides...	$ 900
1920 Hupp Roadster, w. w., like new..	1,350
1920 Kissell Sport, like new.....	2,000
1919 Mitchell 7 pass. Touring.....	750
1920 Oakland Touring, fine condition.	800
1920 Paige 4 pass. Sport, bargain.....	1,800
1920 Stutz Roadster, like new.....	2,750

And Many Others.
Write or Call for Bulletin.
OPEN SUNDAY.
THE MARMON CHICAGO CO., INC.
2230 Michigan-av. Calumet 5800.

1921 Hupmobiles—All Models

Immediate del. Your car taken in trade. 1921 New Templar Rdstr., discount. Visit our Used Car Dept. Bargains. 2—1920 Buicks, K-45, perfect condition, cord tires.
1—1920 Buick, K-49, cord tires, slip covers.
1—1919 Buick, K-49, like new.
1—1919 Dodge Tr., Silvertown cord tires.
2—1918 Dodge Trs., perfect shape, cheap.
1—1919 Dodge Coupe, like new; slip covers.
1—1920 Chevrolet Baby Grd. Sedan; cord tires.
1—1920 Elgin, driven 4,000 miles.
1—1919 Templar Sport; new tires, wire wheels.
1—1921 Essex Sedan, just like new.
40 other high grade makes.
Tourings and Roadsters $400 up.
Terms or Trade.
D. & W. MOTOR SALES,
4701 W. Madison-st. Austin 1276.

OAKLAND TOURINGS, 1921.

New cars at a big sacrifice for quick sale can be seen at Myer & Judd, 3110 Mich.-av.

$50 CASH, BAL. TERMS. TAKES COLE, Maxwell, Overland coupe and many others, all guaranteed. Open evenings and Sundays. AJAX AUTO CO., 834 E. 43d-st. Oak. 2792.

BUICK—1920 ROADSTER $1,200.00.

Equipment includes plate glass winter enclosure, Alemite lubricating system, Gabriel Snubbers, Johnson gear lock, spot light, bumper, new spare tire, etc. Wonderful mechanical condition. Has been driven by owner only.
W. B. CONANT, 1618 E. 53d-st, Dorchester 6975, or L. A. PARKER GARAGE.

BUICK $965

A rare bargain in a late '18 model, beautifully refinished, 5 good tires, a bumper; very reasonable terms to responsible party.

West Side Buick Sales Co.,
4614 Washington-blvd. Austin 700.
Open evenings and Sunday.

BUICK COUPE

1919 Six, 4 pass. Coupe, refinished a standard Buick Blue; good tires and upholstered in heavy gray whipcord; bargain $1,475.
STUDEBAKER SALES CO. OF CHICAGO.
2030 Michigan-av.

BUICK—1917 TOURING CAR. FOR $700. 5344 Ellis.

He bought a Nash AT 2000 Michigan-av. Calumet 2000.

BUICK, 1919, TOURING.

Model H-45, light 6, 5 pass.; first class condition every way; $900; terms. Marquardt-O'Connell, Inc., 4628 Washington-blvd. Columbus 130.

BUICK ROADSTER.

D-44; perf. mech. cond.; runs and looks like new; cord tires, bumper, spotlight and wind shield cleaner; bargain $650. 6058 Cottage Grove-av.

BUICK—1920, MODEL K-49.

Light 6, 7 pass., new cord tires; $1,250; terms. Marquardt-O'Connell, Inc., 4628 Washington-blvd. Columbus 130.

CADILLAC 8 $685

Model 51, Salon, with special military top, very comfortable, 5 pass., painted a battleship gray. STUDEBAKER SALES CO. OF CHICAGO. 2030 Michigan-av.

CADILLAC PHAETON

Late series, in good mechanical and coach condition; has 6 good cord tires, bumper, etc.; refinished in a beautiful gray color and has the appearance of new; driven about 1,000 miles. A bargain at $1,750. 5349 S. Ashland-av.

CADILLAC VICTORIA.

Type 59; 1920 4 pass. coupe; has been run less than 4,000 miles; velour upholstery; 5 U. S. cord tires; car cannot be told from brand new; will sell at a bargain.
E. E. ESCH.
2216 Michigan-av. Calumet 5720.

CADILLAC 57 ROADSTER.

Just overhauled by Cadillac Co. Finish good; extra plate glass curtains; 5 good cord tires; 3 practically new; Calumet 6900, Mr. Pruitt.

CADILLAC 57—DOUBLE LETTER 1919 touring; limousine enclosed; winter sides; Sungas coupe; new paint; excellent mechanically; price reasonable. Phone Sunday Riverside 40. Week days Franklin 3200. Write 326 W. Madison. Owner, H. E. Havemeyer.

CADILLAC—57, NEW PAINT, PERFECT mechanical condition. This car is in grand shape all around. For quick sale will sacrifice for $1,900 cash. 5052 W. Madison-st. Austin 5366.

CADILLAC—SEDAN, MODEL 55, 7 PASS.; perfect cond. mech.; will sell for $750 less than trading value; dealers welcome today only. A. M. Carlson Co. Garage, 918 Sheridan-rd. Graceland 426.

CADILLAC—3 PASS., RDSTR., LATE MODel 57, 6 new tires, in remarkably fine mechanical and coach condition; a real bargain at $2,150; trade or terms. STAR AUTO CO. 224 S. Michigan-av. Calumet 1091.

CADILLAC—EXCELLENT, 1914, AND CASH, for late model closed 4 pass. Must be bargain. Answer detail. Address Z 485, Tribune.

CADILLAC—7 PASS. TOUR., 8 CYL. LATE model, rebuilt and refinished; in fine mechanical condition; will take car in trade. Can be seen at 347 E. Garfield-blvd.

CADILLAC—MODEL 53, 7 PASS., LIKE new; with 5 cord tires; all gone over and newly painted. Kullberger, 6838 Stony Island-av.

CADILLAC—WILL SELL MY NEW 7 PASS. tour., 8 cyl. model 53, AI cond.; $1,900; no dealers. M. Eddy, 320 Jackson-blvd. Phone Harrison 4376.

CADILLAC 8 FOR SALE—7 PASS. MOTOR in perfect cond., 2 ex. tires; it has been in storage since 1918. Good buy. $875. 7805 W. Grand-av. Phone Elmwood Park 1358.

CADILLAC—1914, 7 PASS.; FIRST CLASS mech. cond.; car perfect in every way; bargain. Phone Kenwood 101.

CADILLAC—1914, 7 PASS, SELF-STARTER, good condition; $400. A. DACAM, 2716 S. Central Park-av.

CADILLAC—1919 TOURING, 7 PASSENGER, with very low mileage. $2,750. 4042 Ellis-av.

CADILLAC—4 CYL., 5 PASS.; NEW TOP; 6 good tires; runs perfect; sacrifice $350. Austin 170.

CADILLAC—LATE 57, TOUR., REFINISHED, Wond. cond., only $2,250. SNOW, 1420 Michigan.

CADILLAC 8—7 PASSENGER SEDAN; GOOD condition. Call AUTOMOBILE CLUB, 321 Plymouth-pl., between 2 and 5.

CADILLAC—5 PASS. TOURING; PERFECT condition, traveled 6,500 miles; $3,000 cash. 1656 Besley-ct.

CADILLAC—AI COND. 7 PASS. TOUR. CAR, for sale; best offer takes it. Phone Seeley 882. 2755 Warren-av.

CADILLAC—TOURING, 7 PASS.; 57; GOOD cond.; bargain. 7329 Coles-av. S. Sh. 476.

CADILLAC—1920 SPORT PHAETON; CONdition like new; $3,250. Lake View 4265.

CADILLAC—1913, 7 PASSENGER TOURING, AI condition, cord tires. 6201 N. Kedzie.

CADILLAC OGREN—LIMOUSINES, CHEAP. 2114 W. Carver-st. Humboldt 7921.

AUTOMOBILES—GASOLINE.

Eleven Snaps

EVERY ONE IN PERFECT CONDITION.

TERMS.

1-3 DOWN, BALANCE TO SUIT.

Chevrolet Touring, late 1919 model, newly painted, seat covers; has motometer and lock; $525.

Oldsmobile Touring, light 6, late 1919 model, newly painted; equipped with extras; $925.

Paige Touring, 5 pass., light 6; equipped with extra tire, bumper, newly painted; $725.

Oldsmobile, 7 pass., demonstrator; used only 6 months; guaranteed same as new; equipped with all extras; $1,575. Costs new about $2,400.

Overland Touring, Model 83; exceptionally good tires; equipped with brand new extra tires; only $375.

Oakland Touring, late 1919 model, newly painted; has wheel lock and bumper; $875.

Oldsmobile Roadster, late 1919 model; equipped with motometer, lock, bumper; $975.

Oakland Coupe, 1920 model; you can't tell it from new; only $1,175.

Scripps-Booth Touring, 5 pass, light 6; overhauled and repainted; will sacrifice for $875.

Oldsmobile "8," Sport Model, late 1919; like new all the way through; $1,350.

Midland, 7 pass. touring; in good mechanical condition throughout; 7,000 miles; painted maroon, and a wonderful appearing and running car. Price $2,950.

Every Car Guaranteed.

WE TEACH YOU HOW TO DRIVE.

IF YOU HAVE AN OLD CAR, WILL TAKE IT IN TRADE.

TERMS.

1-3 DOWN, BALANCE TO SUIT.

SOUTH SIDE AUTO SALES CO.,
Authorized Dealers
Oldsmobile Motor Cars.
1115 E. 63d-st. Hyde Park 2000.
Open evenings till 10. Sundays 10 to 5.

LIBERTY

SPECIAL USED CARS

Liberty touring, Model C, special paint, seat covers..... $1,550
Liberty demonstrator, Model C..... 1,500
Liberty roadster, special paint..... 1,200
Paige cabriolet..... 800
Liberty touring, overhauled, repainted..... 650
Chevrolet touring, overhauled..... 350
Overland touring..... 250
Chevrolet touring, new tires..... 350
2 Liberty taxicabs, special bargains.

McSHANE-HILL,
2458 S. Michigan. Victory 3640.
OPEN ALL SUNDAY.

SAXON—
Mr. Used Car Buyer, would you buy a rebuilt, used sedan or touring car with a new guaranty from factory representative? If so, call Calumet 2800.
GRAHAM MOTOR CO.,
2429 Michigan-av.

Used Fords—Guaranteed.

Ford coupe, 1920, wire wheels, like new..$575
Ford touring, 1920, refinished, new tires 650
Ford Touring, 1920, demi. rims, new tires, refinished..... 450
Cash or Terms. 1332 S. Michigan.

FORDS—25 USED SEDANS, COUPE, TOUR., and rdstr. bargains. 4217 W. 26th-st.

Cadillac Sedan '19

An absolutely perfect late model Cadillac Sedan that presents the appearance of new. Mechanically it is perfect and the motor is as quiet as the day it left the factory. Upholstered in beautiful velour cloth that does not show the slightest signs of wear. Excellent cord tires.
OPEN SUNDAY.

Harris & Rodgers

America's Largest High Grade Car Dealers.

1424-26 S. Mich.-blvd. Cal. 3300-3301.

CASE—FIVE PASSENGER TOURING CAR; recent model; in excellent mechanical shape and new paint; tires practically new; a demonstration for any one that you will buy it. SMITH FERGUSON & SAUER, 2027 S. Michigan-av. Calumet 2079.

CASE TOUR., JUST OVERHAULED; starter and gen. in fine cond.; $275. for quick sale. 4549 Kasson-av. Kildare 9006.

CHALMERS 7 PASS., 1920.

5 cord tires, like new. $1,350.
DUPONT MOTOR CO.
812 Diversey-pkwy. L. V. 8126.

CHALMERS—1918; SPLENDID CONDITION; do not miss this special offering for $550. Open 9 a.m. till 9 p.m. Kesbar Motor Sales, 3211-15 Lawrence-av. Irving 932.

CHALMERS—5 PASS., FIRST CLASS CONdition; special bargain, $400 for quick sale. James Levy Motor Co., 23d and Michigan-av.

CHALMERS TOURING—1918, THOROUGHly overhauled and repainted; wire wheels; tires in A1 shape; only $350 down; bal. in 10 months. 4549 Washington-blvd. Austin 2830.

CHALMERS 1920 7 pass. touring, 6 good wheels; looks and runs like new; $875. 4645 Madison-st. Columbus 6900.

CHALMERS — 1920; GUARANTEED SAME as new; $2200 cash, bal. terms. 834 E. 43d-st. Oakland 2792.

CHALMERS 7 PASS. TOURING CAR like new; $650. 4700 Washington-blvd. Columbus 308.

CHANDLER TOURING CAR—LATE MODEL, fine cond., good tires, $785. 916 N. Lockwood-av.

CHALMERS—LIGHT 6, 5 PASS., '17, GOOD tires, top and paint. Sell or trade for larger car. Irving 1000.

CHALMERS—6 TOURING; TERMS. PIEser, 5058 Michigan-av., Apt. 12.

CHALMERS—LIGHT SIX 5 PASS., 1917; $400. 1 Highland Park 3720.

CHANDLER DISPATCH.

1920, 4 pass. This popular car has just been refinished a beautiful dark blue, with red wheels; new seat covers; all cord tires. The former owner brought this car to us regularly for care, which has kept it in perfect condition. We took in trade on a closed car, and can offer it at an exceptionally low price.

Jack Woolf Chandler Agency
1500 Hyde Park-blvd. Kenwood 391.
Open Sundays and Evenings.

Chandler 1920 Sport $1,385

Only run 2,500 miles; looks and runs like a new car; has to be seen to be appreciated.
STUDEBAKER SALES CO. OF CHICAGO.

CHANDLER TOUR., 1918.

6 WIRE WHEELS, 4 NEW CORD TIRES, FINISH AND UPHOLSTERING EXCEPTIONALLY GOOD. EXCELLENT MECHANICAL CONDITION. CALL 3000 ELMHURST 5348. MR. KINAST, SUNDAY BEFORE 12.

CHANDLER COUPE.

Best offer takes 1919 coupe in perfect condition throughout; 5 cord tires; seat covers and many extras. Kenwood 3674.

CHANDLER SPORT, 1920.

California winter enclosure; new cord tires 5,000 miles. Bargain. 2488 Milwaukeee. Belmont 7932. Mr. Cook.

CHANDLER—TOURING, 1917; AI COND.; 5 all wire cord tires; good top and curtains. C. Holm, 4607 St. Lawrence-av. Drexel 8129. Bargain, $725.

CHANDLER TOURING CAR — IN FIRST class condition; seat covers, lots of extras. A big snap, $650. Cash or time. 3415 Madison.

CHANDLER 1920 DISPATCH—AI condition, $1,275. 4045 Madison. Columbus 6900.

CHANDLER—LIGHT 7. NEW TOP, WINTER side, paint first class; good tires; big barg., $650. 5446 Winthrop. Edge. 4109.

CHANDLER TOURING CAR—EX. COND., good tires, seat covers, new top, $685 or will trade for light car. 4645 W. Austin-av.

CHANDLER—FOR SALE—1920 TOURING car, good as new. 4745 Beacon-st. Tel. Sunnyside 5749.

CHANDLER—SPL. BUILT SPORT. EXTRAS, wire wheels, sacrifice. Humboldt 1849.

CHANDLER—1917 TOURING, REFINISHED, good cond.; $375. 5308 Broadway. Edg. 440.

CHANDLER—DISPATCH 5 WIRE WHEELS. Bargain, $950. 4045 Madison.

CHANDLER—7 PASS. SEDAN, EXCELLENT condition, like new. Phone Spaulding 1554.

CHEVROLET—BABY GRAND MODEL F A 5 pass. touring; cond. extras, must sell today. 3217 Wentworth-av.

CHEVROLET—1920 TOURING, MODEL 490; like new; used very little; extras; need cash. 5428 Ellis-av. Hyde Pk. 9515.

CHEVROLET—490 ROADSTER, AI CONDITION; new batteries; good tires; $225. 5348 S. Ashland-av. 1st.

CHEVROLET—1919 TOUR. IN AI COND.; many extras; a good light family car; cheap at $385; terms arranged. 6201 N. Kedzie.

CHEVROLET—MODEL 490; MUST SELL today. 2947 W. Lake-st. Garfield 4946.

CHEVROLET TOUR.—1918; DEM. RIMS; good tires; $285. 1623 S. Wabash-av.

CHEVROLET—MODEL F. B.; $850. PHONE Graceland 6211.

CHEVROLET—1920 TOURING, AI. METAL shanicle; price $510. 4517 N. Kedzie.

CHEVROLET—FOR SALE—5 PASS. TOURing, 5546 Lakewood-av.

CHEVROLET TOURING, 1920; LIKE NEW; cond.; bargain. Hyde Park 2969.

CHEVROLET—490 ROADSTER; $200. SEE it at 4712 N. Paulina.

CHEVROLET — 1920 COUPE, LIKE NEW. $625. 1924 W. Madison.

CHEVROLET—1920 TOURING CAR. Call Ravenswood 6195.

AUTOMOBILES—GASOLINE.

PACKARD

Packard 3-25, 4 passenger Chummy Roadster, rebuilt and refinished, looks like new and carries the same standard guarantee as a new car. Equipped with four new cord tires and tubes. Here is a chance to get a late series Packard car that will give the same service at the new, at a great difference from the new car price.

Packard 1-25, 7 passenger Twin Six, excellent mechanical condition and equipped with good cord tires. Painted a dark green with black enameled hood and fenders. This is our special for today at the low price of $1,000.

Milburn Electric 5 passenger Coupe, 1920 model. This is practically a new car, used only 2,000 miles, and it is in perfect shape in every way. Equipped with wire wheels and cord tires and has complete generator charging outfit. This is an electric that will give the same service as a new one, offered at the low price of $1,800.

Pierce Arrow 38, 5 passenger touring 1917 model. Equipped with new cord tires and in perfect mechanical shape. Repainted a dark gray. This car considering its excellent condition is a bargain at $4,000.

Hudson Sedan 1920, 7 passenger. Repainted and in fine mechanical condition. Equipped with 37 Cord tires with two spare tires, bumper, seat covers and heater. Presents the appearance of a new car and is sure to satisfy. $2,500.

Packard 7 passenger touring model 5-48. This is the last big six built by the Packard Company and also the most powerful; is ideal for touring purposes.

Packard 2-38, 7 passenger touring, equipped with four good cord tires and in good mechanical shape. One of the best sixes ever built by the Packard company. A real value at $1,000.

PACKARD MOTOR CAR CO. OF CHICAGO.
2617 S. Michigan-av. Milwaukee Branch.
Calumet 7400. 35th and Grand-av.

Cunningham

Cunningham six pass. touring car.

Cunningham four pass. touring car.

Pierce-Arrow four pass. touring car.

National roadster.

Stearns town car.

Velie sedan.

J. C. S. & CO.,
2341 Michigan-av.

Removal Sale

Must Vacate May 1st

ALL CARS MUST BE SOLD REGARDLESS OF PRICE.

1921 Lexington Sport Touring.
1920 Oldsmobile Sedan.
1920 Chevrolet Touring.
1919 Oldsmobile Touring.
1921 Oldsmobile 7 pass. Demo.
1919 Overland 5 pass.
1917 Cole 7 pass.
EVERY CAR IS GUARANTEED BY
North Side Oldsmobile Co.,
Cash or terms. Open eve. and Sunday.
3159-61 N. Clark-st. L. V. 7816-17.

$300 DISCOUNT ON ESSEX ROADSTER; run less than 100 miles. 10858 Michigan-av.

$475 buys 8 cyl. Olds roadster. A snap. BOLLMAR, 10858 Michigan-av.

CHEVROLET F, B. SEDAN FOR SALE.

Small mileage; in the finest possible condition, mechanical and otherwise. Used only by manager and for demonstrating purposes. Five good tires, three nonskid, and spotlight. Make it a point to see this car at once, as it is unusual value, or phone Victory 8282.
CHEVROLET MOTOR COMPANY,
2612 Michigan-av.

CHEVROLET 490.

This is an exceptional roadster in excellent mechanical condition. Wire wheels, completely equipped; spotlight; trunk rack; bumper; motometer and counter balances; driven exclusively by owner; excellent car for salesman; reasons for selling, have no use for same; can be seen at 1210 Michigan-av., 8 to 6 p. m. Monday. Ask for Mr. Hearne.
PRICE, $350.

CHEVROLET 490, 1920.

Light 4 cyl., 5 pass. This car has been driven very little; $500 terms. Marquardt-O'Connell, Inc., 4628 Washington-blvd. Columbus 130.

CHEVROLET—1920, THE LARGE MODEL. Called F. B. Original paint, 5 good tires, must dispose of immediately; no reasonable offer refused. 4700 Washington-blvd. Columbus 308.

CHEVROLET—1919, 5 PASSENGER TOURing, in excellent condition; good tires, 1 extra; tires are Ford size with demountable rims; $500. Wentworth 9013. 4626 South Park-av.

CHEVROLET 490—1919 TOURING, OVERhauled and repainted, mechanically perfect; $425 cash for quick sale. Phone Oak Park 1215.

CHEVROLET — FIVE PASS., MODEL 490, 1921, run only 75 miles; like new in every way; will take $700. 905 W. 59th-st. Normal 5906.

CHEVROLET, 1920.

Winter top; 5 months old; guaranteed AI condition. 3188 Milwaukee-av.

CHEVROLET—490 TOUR.; REB

AUTOMOBILES—GASOLINE.

ORT

4 models in the open
senger touring, 1919
including roadster, of
having been ther-
hauled, are being of-
y reasonable figures.

as listed above
taken in trade
r new 1921

ER MAKES:
uper Six, Mod. H.
1919 Touring.
1919 Roadster.
1917 Touring.
1917 Touring.
e 1916 Touring. 7 pass.
18. 7 pass.

GEYLER CO.,
Distributors,
av. Victory 7800.

AL BARGAINS
AY ONLY.
land Tour. Car,
$70 per month.
vrolet Tour. Car,
$85 per month.
land Coupe, $500
per month.
land Tour. Car,
$45 per month.
rland 4 cyl. Tour.
ash, $20 per mo.
cars are repainted
auled. Guaranteed
e condition.
ou the same serv-
ou bought a new

MOTOR SALES
CO.,
35th and Wabash.

KICABS

pass. Town Car; has been
on the boulevards of Chi-
in most excellent condition
interior in fine condition. Can
reat bargain.

pass. Limousine with spe-
stery, excellent paint, beau-
condition throughout; will
ld inspection. Must be sold.

ical. This car is brand new
t at a greatly reduced price.
ON CHICAGO CO., INC.
Calumet 5800.

BARGAINS.
ght sedan.
an.
n, and look like new.
No extra charge.
24 Broadway.

ur Own Terms

any good buys in beautiful
MOTORS COMPANY,
av. Calumet 644.

RACING CAR.
ajo Chassis, built
and road use. All
the very highest
esigned by Louis
Car a snap for
Can be seen and
ed at
MOTOR CO.,
Michigan-av.

AUTOMOBILES—GASOLINE.

Bird Sykes Co

SPECIAL SALE
63 USED CARS.
THIS
SEASON'S GREATEST
OPPORTUNITY
TO GET A

BARGAIN

FOLLOWING MAKES:
2 Dodge Sedans.
'19 Chevrolet Sedan.
2 Oakland Sedans, '20.
'20 Studebaker Sedan.
'20 Paige Sedan.
'20 Willys-Knight Coupe.
'20 Paige Sport.
'20 Haynes Touring.
'24 Marmon Touring.
'20 Stanley Steamer.
Stephens Touring.
Premier Touring.
Oakland Touring.
Hupmobile.

ALL MODEL PAIGE CARS.

Bird-Sykes Co.

A WISE PLACE TO
BUY.

ery used car sold by BIRD-SYKES COM-
ll positively must measure up to the
D-SYKES COMPANY'S high standard of
ondable merchandise.

mediately as each used car is taken in
ade (for a new Paige) it is tested by an
ert mechanician, who determines whether
ny of the cars are needs any repairing to make
a 100% reliable car. If repairs are un-
essary this car is thoroughly greased, oil
changed in engine, thoroughly cleaned, and
polished. If repairs are necessary no detail
is too trivial, no job too large, but what re-
ceives intelligent and proper attention.

ery care is given to the appearance of all
ars at BIRD-SYKES COMPANY. Most
ars are sent to our expert painter and
hen they come out are like new cars. Our
work is of such a high standard that
ar will look good for an indefinite period
ives the proper care.

ll cars are provided with factory equip-
nt of tools, etc.

EVERY CAR CARRIES
STANDARD USED CAR
GUARANTEE
DURING THIS SALE.

No Brokerage Charges
on Any Cars Sold on

TERMS

BIRD-SYKES COMPANY will gladly extend
ms to reliable parties who furnish satis-
tory reference. Notes bear 7% interest.
omer pays only standard rates for insur-
e; no brokerage.

SALE WEEK STARTS
SATURDAY, APRIL 23,
ENDS APRIL 30.

HELD ON MAIN FLOOR.

A Reliable Car
from a Reliable Dealer.

BIRD-SYKES CO.,
Distributors Paige Cars,
2215 Michigan Ave.
Willard McAllister, Mgr. Used Car Dept.

FORD SEDAN.

Cannot be told from new. Silvertown cord
tires, bumpers front and rear, speedometer,
and other extras. Car cost original owner
$1,000. Has been driven only 1,400 miles
and will be sacrificed for a new Ford
touring car at our price of $750.
Open Sunday 2250.

ORD-SEDAN, 1921. WITH DOUBLE
Hassler shock absorbers, front and rear;
ther extras; speedometer and other
ras; this car is in excellent condition and
offer of $650 will take it. 823 E.

FORD SEDAN, 1921.

about 4,500 miles; $800; speedometer,
bumper, spare tire, bumper, visor. Phone
h perfect driving. Sunnyside 49. Ask
NELSON. Sunnyside 49.

1919 SEDAN—FOR $500.

e bought a Nash

AT
Michigan-av.
Calumet 2000.

FOR SALE—1921 COUPE; LIKE
about 2,000 miles; some extras;
dition; Graceland 5525 Sunday

TOURING, STARTER, AND
rims, carrier, extra rim,
tire, etc.; condition
extras good; sell today $415.
Went, 4748.

1921 COUPE.

speedometer, bumper, ex-
can be seen
RAGE, 825 E. 43d.

WELL—LEAVING TOWN,
cars cheap, 1921 models
you a handy bargain get in
Am not a dealer. Belmont

1920 COUPE.

tires, wheel lock; Al cond.
Roadster dark blue.
NG, EXCEPTIONALLY
bumper, and other acc.
overhauled. $385. No
Kedzie 7840.

AD VALVES, UNDER-
5 to 1 gears; does plenty
uncovered. 2133 Shef-

MODEL; RUN 2,800
; can be seen at Arena
; or call owner, Mr.
3372.

SEDAN.

rice $675. Phone Dor-

1921; STARTER, DEM.
ront tops, lots of other
; cash or time. Open
2590 S. Halsted.

1921; RUN A FEW HUN-
extras; $400 cash or time.

NG CAR. PERFECT CON-
or time. 3415 Madi-

STARTER, DEM. RIMS,
shock abs., speedom.,
Crawford-av.

STARTER, DEMOUNT.
000 miles; many extras;
on at.

STARTER AND DE-
bargain $500. 4535

1917; GOOD SHAPE;
bargain. $350 W.

AUTOMOBILES—GASOLINE.

PACKARD

A million dollar serv-
ice station and a per-
manent sales and service
organization back of
every one of the follow-
ing used trucks. Come
to us—Visit our repair
shops—We tell the truth
and live up to our prom-
ises. We have the best
line of used trucks in
Chicago—at the lowest
prices and on the best
terms.

LOCOMOBILE 4 TON WORM DRIVE.
Equipped with cab and platform body; good
condition; tires fair; price.....
AUTOCAR 2-TON.....$1,250
Equipped with cab and dump body; A1
condition and tires good; price.....
NELSON LE MOON 2-TON WORM DRIVE.....$1,000
Stake body and cab; good tires and me-
chanically O. K.; price.....
DIAMOND T 2-TON.....$850
Long wheel base, equipped with 2 roll-off
bodies—this is a last year's model and is
excellent mechanically; price.....$2,000
GARFORD 3½-TON WORM DRIVE.
Chassis only equipped with Sewell wheels
and cab; good mechanically; price.....$800
OLD RELIABLE 7½-TON.
Equipped with dump body and hoist; me-
chanically O. K.; price.....$1,500
DIAMOND T 5-TON WORM DRIVE.
Chassis only equipped with cab; tires good
and mechanically good; price.....
PIERCE-ARROW 2-TON.....$1,500
Chassis only equipped with cab; this is a
late model truck and is in excellent mechan-
ical condition; tires like new.....
KELLY-SPRINGFIELD 5-TON.
Chassis only equipped with cab; very good
condition throughout; a good service-
truck for very little money; price.....
OLD RELIABLE 2-TON.
Equipped with stake body and cab; good
running condition; tires fair; very good buy
at our price.....
GRAMM-BERNSTEIN 3½-TON.....$600
Equipped with stake body and cab; good
condition; tires good; price.....
WHITE 2-TON CHAIN DRIVE.....$1,250
Equipped with platform body with low
sides; general condition very good; price
.....$1,000

PACKARD MOTOR CAR CO.
OF CHICAGO,
USED TRUCK DIVISION
37TH AND PRINCETON-AV.
BOULEVARD 6100. CALUMET 7400.

USED CAR BARGAINS.

1920 Marmon, 7 pass.; excellent.
1920 Dodge roadster, with Rex top.
1920 Ford coupe; bargain.
1920 Dort coupe; fine condition.
1920 Franklin sedan; new style hood.
1918 Sport Marine Jordan.
Series 9-A Franklin brougham.
Above cars are all in excellent condition
and priced right.
GEO. MARQUETTE MOTOR SALES CO.,
5971 Ridge-av., at Clark-st.
Sheldrake 3545 and 3790.

Used Fords—Guaranteed,

Ford Sedan, 1921, cost $950, 3 mo. old.$700
Ford Sedan, 1920, refinished, new tires 650
Ford Coupe, 1920, like new, cord tires 550
Ford tour., 1920, one man top, fine
shape.....425
Ford Roadster, 1916, fine shape.....225
Cash or terms. MR. BATES,
3110 S. Michigan.

DODGE—1919 TOUR., NEW TIRES; MOTOR
excellent; big bargain; $975. Dodge rdstr.,
$650; cars can be seen at 347 E. Garfield-blvd.

FRANKLIN 9-B ROADSTER

Recently overhauled by Franklin dealer;
good cord tires; excellent paint; exceptional
bargain. 2234 Indiana-av.

STUDEBAKER SALES CO. OF CHICAGO.
2030 Michigan-av.

FRANKLIN.

For Sale—Franklin, series 9-B; practically
new; run 6,500 miles. Call Mr. Lighthall,
Douglas 3100.

FRANKLIN BERLIN MODEL; GOOD
condition; $900; car never been handled
except by ideal doctor's or family car.
inspection call 45 Bank-st. on 3 blks. n. of
Division, e of State. Tel. Sun. 2522.

FRANKLIN — ROADSTER, 1918, IN FINE
tires; comp. equipped; bargain. 1137 Con-
Way Bldg. Franklin 5460.

FRANKLIN—1918 ROADSTER; IDEAL CAR
for doctor; 2 brand new tires; A1 cond.;
will take Ford as part payment. Rockwell
283. 3255 Ogden.

FRANKLIN TOURING.

Series 9 "A"; newly painted; A1 cond.;
bargain. 6718 Sheridan-rd. Rogers Park 686.
FRANKLIN 9-A touring; rebuilt
and painted; runs and looks like new; cord
tires leaving town; bargain for quick sale;
Phone Diversey 5030.
FRANKLIN—ROADSTER. GOOD COND.
cheap. Rymal, 4532 Cottage Grove, rear.
Oakland 588.
FRANKLIN SEDAN—1921, DRIVEN 2,700
miles, wire wheels, bumpers; no dealers.
Ph. Highland Park 1104.
FRANKLIN—TOUR.; NEWLY PAINTED;
cord tires; completely equipped; first class
condition; bargain. Sunnyside 2175.
FRANKLIN — TOURING. OVERHAULED
and painted. 4627 N. Laramie-av. Kildare
2099. Reasonable.
FRANKLIN 20—NOT A YEAR OLD; NEW
burnt off paint; 5 good tires; must sell.
Beverly 334 or Randolph 870.
FRANKLIN TOURING—A BEAUTIFUL CAR.
A real bargain. Ravenswood 205.

GRANT SIX.

$1,190 takes slightly used Grant Six Tour.
(Demonstrator); trade or easy payments.
This is a real bargain.
THE SIMMONS MOTOR CO.,
Distributors of the Davis and Grant Six.
2207 Michigan-av.

GRANT SIX

We offer for quick sale at $790 a used
Grant Six Tour., in A1 cond. Cash or time.
THE SIMMONS MOTOR CO.,
Distributors of the Davis and Grant Six.
2207 Michigan-av.
GRANT SIX—TOUR., 1918. JUST OVER-
hauled and newly painted. $500 or best
offer. 2133 Harrison-st. Lincoln 1287.
GRANT SIX—LATE 1918 MOTOR JUST
overhauled; looks and runs like new; cheap.
Sheldrake 3020. 6221 N. Hermitage-av.

HAYNES

Demonstrator, equipped with 5 cord tires,
by flex spring bumper, clock and motormeter
This car has been run less than 3,000 miles
and carries the same guarantee as a new car;
a great buy at our price of $2,650.
Haynes North Side Agency,
Lake View 3070-71. 4017 Sheridan-rd.

HAYNES BROUGHAM,
beautiful 5 pass. closed car;
prac. new; run 2,000 miles;
forced to sell at sacrifice.
Call Haymarket 879.

HAYNES—1920.

7 pass. touring, wire wheels, new cord
tires, painted a dark blue; car guaranteed
to be in perfect condition; a bargain. Rogers
Park 7280.
HAYNES—MODEL 39, 4 DOOR ROADSTER,
used only going from home to place of
business, highly finished, perfect mech. cond.
New cord tires and extras. Phone West 187.
HAYNES—5 PASS. SPORT, MODEL 39, 1919.
Cond. like new; wire wheels; cord tires.
Bargain at $1,250. Lake View 4265.
HAYNES—TOUR.; WITH SEAT COVERS
and many extras; price $750. 1500 So.
Trumbull-av.
HAYNES—MODEL 37, 7 PASS. $725. IN
first class condition. 1108 S. Kedzie-av.
HAYNES — MODEL 37; CORD TIRES, WIRE
wheels. 6030 S. Artesian-av.

HOLMES SEDAN,

1919 model used very little; must be sold.
Make offer. B. Heller, 3925 Calumet. Doug.
2700 today to sell. 2824 Woodard-av.

1919 ROADSTER. STARTER BLOCK
perfect; good tires; $285; half
1923 Armitage.

TOURING—1920. STARTER; FULLY
very cheap; cash or time. Open
2590 S. Halsted-st.

1921 DEM. RIMS. WITH OR
ex. box; mech. perfect; bargain.

LATE MODEL SEDAN. STARTER.
other extras, a real buy. $825.
Graceland 3353.
TOURING; BARGAIN. $175
3415 Madison-st. Open
o'clock.
AN 2 MOS. OLD. LOOKS LIKE
Normal 4200.

ROADSTER FOR SALE—ASHLAND
1611 or 1924 W. Madison.
—$200 TAKES IT; GOOD RUN.
1924 W. Madison.
ROADSTER—FOR SALE—LIKE NEW.
Phone Monticello 2847.
1917, COND. 1700 N.
Armitage 1815.
SEDAN—SERIAL 8, 7 PASSEN.
glass condition, cheap. Garfield

SEDAN—TOUR. CAR, AI COND.;
tires, terms. 834 E. 43d-st. Oak

TOURING; STARTER, DEM. RIMS.
of other extras; big bar-
Roosevelt-rd. Phone Lawndale

ROADSTER — FULLY EQUIPPED;
self-starter, demount. rims; also
delivery body. delivery; run
Graceland 4217.

SEDAN, 1920; STARTER, EE.
good tires; $575. 3220
2d flat, near Kedzie-av.

ROADSTER, 1918 MODEL, GOOD
body for light delivery; bar-
cash. Call Central 8833.

1919 COUPE. STARTER, DEM.
tically new tires; very good me
body; for sale cheap. 1004 Diversey-pkwy.

OTHER STARTER; DEM.
other extras. Call Sunday, MR.
Kilbourn-av.

FOR SALE—ROADSTER, EX COND.;
right party. Call Sun. Must
1923 Farragut-av.

—EXC. COND. LIKE NEW.
new tires, speed., dem. rims; must
SEDAN, 1921. 4 MO. OLD; ALL
300 miles. Vincennes 657.

SEDAN, 1920; AS GOOD AS NEW;
with $100 of extras; in order to
will sacrifice. Stewart 7002.
RACER, PORCH MAG.; VERY FAST.
at $450. Vesmjar Motor Co., 1840

TOUR.—JUST OVERHAULED. NO
3010 N. Kimball-av., N. of Addi-
after 10 o'clock.
TOURING; REGULAR BRAND
ready to sell. 2824 Woodard-av.

1918 ROADSTER, STARTER BLOCK
perfect; good tires; $285; half
1923 Armitage.

TOURING—1920. STARTER; FULLY
very cheap; cash or time. Open
2590 S. Halsted-st.

1921 DEM. RIMS. WITH OR
ex. box; mech. perfect; bargain.

LATE MODEL SEDAN. STARTER.
other extras, a real buy. $825.
Graceland 3353.
TOURING; BARGAIN. $175.
3415 Madison-st. Open
o'clock.
AN 2 MOS. OLD. LOOKS LIKE
Normal 4200.

ROADSTER FOR SALE—ASHLAND
1611 or 1924 W. Madison.
—$200 TAKES IT; GOOD RUN.
1924 W. Madison.
ROADSTER—FOR SALE—LIKE NEW.
Phone Monticello 2847.
1917, COND. 1700 N.
Armitage 1815.
SEDAN—SERIAL 8, 7 PASSEN.
glass condition, cheap. Garfield

SEDAN—TOUR. CAR, AI COND.;
tires, terms. 834 E. 43d-st. Oak

TOURING; STARTER, DEM. RIMS.
of other extras; big bar-
Roosevelt-rd. Phone Lawndale

ROADSTER — FULLY EQUIPPED;
self-starter, demount. rims; also
delivery body. delivery; run
Graceland 4217.

SEDAN, 1920; STARTER, EE.
good tires; $575. 3220
2d flat, near Kedzie-av.

ROADSTER, 1918 MODEL, GOOD
body for light delivery; bar-
cash. Call Central 8833.

1919 COUPE. STARTER, DEM.
tically new tires; very good me
body; for sale cheap. 1004 Diversey-pkwy.

OTHER STARTER; DEM.
other extras. Call Sunday, MR.
Kilbourn-av.

FOR SALE—ROADSTER, EX COND.;
right party. Call Sun. Must
1923 Farragut-av.

—EXC. COND. LIKE NEW.
new tires, speed., dem. rims; must
SEDAN, 1921. 4 MO. OLD; ALL
300 miles. Vincennes 657.

SEDAN, 1920; AS GOOD AS NEW;
with $100 of extras; in order to
will sacrifice. Stewart 7002.
RACER, PORCH MAG.; VERY FAST.
at $450. Vesmjar Motor Co., 1840

TOUR.—JUST OVERHAULED. NO
3010 N. Kimball-av., N. of Addi-
after 10 o'clock.
TOURING; REGULAR BRAND
ready to sell. 2824 Woodard-av.

AUTOMOBILES—GASOLINE.

Another Opportunity for Chicago.

6 Carloads of Brand New ELCARS

At considerable time and effort we have ob-
tained from a bankrupt distributor in the
South. NEW Elcars, consisting of
Sport models, 6 cylinder.
Touring (5 pass.), 6 and 4 cyl.
Coupes (4 pass.), 6 and 4 cyl.
Sedan (5 and 7 pass.), 6 and
4 cyl.

These automobiles were purchased from
factory in October, 1920.

Light and Economical.

Tried and True.

These New Cars at

30 to 50%

OFF SELLING PRICE.
"Our Responsibility Your Guarantee."

Auto Exchange

"The House of Real Bargains."
1240 S. Michigan-av.
Calumet 1800.

Open evenings and
Sundays.

Chevrolet Sale

Demonstrators and 1921, 1920, 1919, 1918
models. All overhauled and all repainted.
Can be bought with as little as

$175 Cash

Balance easy payments. Prices range from
$350 to $650. Come early, get your pick.
Milwaukee Ave. Motor Sales,
2051 Milwaukee-av.
Open Eve. till 9. Sunday till 3 p. m.
Chevrolet, Velie, and Stephens Dealers.

YOUR CHOICE.

Rambler Cross Country, $250.
Stearns Knight, 4 pass., $450.
Dodge touring, $600.
Lancia, Italian make, $700.
648 roadster, $1,200.
Model 22 Winton, $1,100.
All cars first class mechanical condition.
Drexel 4405. Kenwood. Auto Repair. 1240
E. 47th.

BARGAIN SEEKERS ATTENTION—
25 used cars, all makes, too numerous to
mention. From $350 up. Your car in
trade and terms to suit. See me first.
418 S. Sacramento-blvd. Van Buren 688.

FORD CARS—60 OF THEM, $100 UP. ALL
time. 3415 Madison-st. Open evenings.

HUDSON SUPER TOURING,

$1,575.

SPECIALLY EQUIPPED.

If you are contemplating the purchase of
a Super Six touring car and want to buy
something that is distinctive and in a class
by itself, call at my salesroom and get a
demonstration in this beautiful Hudson Tour-
ing Car, equipped with wire wheels, oversize
cord tires, all around bumpers, spotlight,
motometer, lock, and numerous extras; is
painted a beautiful purple and striped in
gold and has a brand new set of corduroy
seat covers made to match. Will exchange
for roadster or sell on easy payments. Terms arranged
to suit, or car taken at part payment.
JOSEPH G. GLASER,
Open Sundays and Evenings.
1444-48 Michigan-av. Calumet 4214.

HUDSON SPORT.

Current series, run just far enough to limb-
ber it up. With its wire wheels, cord tires,
bumper, wheel lock, cutout, it is the finest
car of its type. 2020 S. Mich. Cal. 1826.
HUDSON—1918, 7 PASS. LIKE NEW. 4
extra new tires, summer and winter
Weber shock absorbers, fully equipped.
1 to 5, Sat. or Sun. 2537 W. 64th, corner
Western-av.
HUDSON 7 PASS., 1917 TOUR., $375; FORD
roadster, 1921, just run, cond., price $250;
and Decker wheel lock, new Fisk red top
tires, like new. 5137 N. Lincoln-st.
HUDSON—1916, 6-40 SEDAN. 7 PASSEN-
ger, cord tire equipment; good for hard
work; actual value about $700; will sell for
$500 and $500 only. 2748 Logan-blvd.
Armitage 6150.
HUDSON SUPER 6 SEDAN; CASH OR
trade on Ford car and cash; must be seen
to be appreciated. 5556 S. Clifton Pk.-av.
Ph. Rockwell 8246.
HUDSON—SUPER SIX, 2 PASSENGER
roadster, with closed body; 1919 model;
driven 10,000 miles; looks like new; will accept dia-
monds. Call Haymarket 1313.
HUDSON-SUPER 6, TOUR., FINE CAR,
landaulet body, A1 condition, equipped for
taxi service; private owner. Garage, 6118
Cottage Grove-av.

HUDSON—1921 NEW TOUR.

7 pass., wire wheels, standard equipt.; will
sacrifice at $2,300. 3110 S. MICH.-AV.
HUDSON—4 CYL. PASS., NEW PAINT
and top, good battery and tires, runs fine,
$225. Owner Austin 170.
HUDSON—SALE—BARGAIN; 1917, 7
passenger; fine condition. 31 B. Crosby,
431 St. Clair-st. Tel. Randolph 4340.

Hupmobile Touring

Demonstrator; run only a few thousand
miles; practically brand new; will sell very
reasonable.
CENTRAL MOTOR SALES,
1458 Michigan. Victory 3594.
HUPMOBILE—1919 SERIES R-5 PASS. IN
good condition; been repainted and has
real buy at our price of $1,000.

QUINLAN MOTORS CO.,

2250 Michigan-av. Calumet 4780.
Open Sunday.
HUPMOBILE—1919 TOURING. FOR $850.

He bought a Nash

AT
200b Michigan-av. Calumet 2000.

HUPMOBILE—1921, NEW.
Tour.; far quick sale will take $1,600.
3110 S. MICHIGAN-AV.
HUPMOBILE—TOUR., $600.
Big sacrifice; must be seen to be appre-
ciated. C. JOHNSON, 5718 Blackstone-av.
Midway 8112.
HUPMOBILE—LATE MODEL TOUR., RE-
built and refinished; big bargain; $900.
347 E. Garfield-blvd. Drexel 4218.
HUPMOBILE—1920 TOURING. MUST SELL
at once. Mrs. Early, 8 S. St. Louis-av.
Apt. 102.
HUPMOBILE—TOURING CAR, M 17, CHEAP.
Pvt. party. Call Lincoln 733.
JACKSON — 6 CYL., CURRENT MODEL; 5
pass.; semi-sport tour.; run only 50 miles;
bargain. Address Q 217, Tribune.
JEFFERY—FOR SALE—UNUSUAL BAR-
gain; Chesterfield 5; brand new tires; John-
son shock absorbers, winter top, heated, etc.
Owner took this car on debt and has no use
for same. Owner, 2913 Washington-blvd.
Phone Van Buren 1150.
JEFFERY — 7 PASSENGER TOURING CAR
in excellent condition; entirely overhauled,
repainted, and new top last year. Only driven
by owner. Price $800. Address T 265,
Tribune.
JEFFERY LATE MODEL 4 CYL. TOUR.—Al
condition; refinished; many extras. Must
sell. Private party. 4645 Madison. Colum-
bus 6900.
JORDAN, 1918, 6 CYL., 7 PASS., HAS BEEN
overhauled and repainted a Brewster Green,
has very good set of tires and one spare, also
has bumper. See this car before you buy.

QUINLAN MOTORS CO.,

2250 Michigan-av. Calumet 4780.
OPEN SUNDAY.

JORDAN.

4 pass. 1917 Sport model Jordan, Al con-
dition, new cord tires, bargain. Johnstone,
1254 Pratt-blvd. Rogers Pk. 4907.
JORDAN—1918. 7 PASS., $975. PERFECT.
1120 S. Kedzie-av.
JORDAN—3 PASS. SPORT; MAROON; WILL
sell at best offer. Call Lyons 359.

KING EIGHT ROADSTER,

3 pass., good tires, ex. mech. condition; big
bargain account owner leaving city. Ph. Dor-
chester 719.
KING—7 PASS. TOUR., LIKE NEW; 7 CORD
tires, many extras; $800 cash if sold before
Jersey 5597 after 6 p. m.
KING 8—TOURING. LATE 1917. 918
Sheridan-rd.

KISSEL ROADSTER.

Late sport type; new cords; wire wheels;
refinished like new. Also my 7 pass. Kissel
Model 42. Bargains. Kildare 9438.

KISSEL ROADSTER—100 POINT 6, 1918,
wire wheels, 6 cord tires, $700 or best offer.
Wentworth 2289, 666 W. 63d-st.
KISSEL SEDAN—LATE MODEL 5 PASS., 6
cord tires; good condition; $650. 4645
Madison-st. Columbus 6900.

AUTOMOBILES—GASOLINE.

LOCOMOBILE CO. OF AMERICA

2415 Michigan-av.

EXCEPTIONAL BAR-
GAINS IN CARS TAKEN
IN EXCHANGE FOR
LOCOMOBILE AND
MERCER MOTOR CARS.

1920 Locomobile, 6 pass.....$6,000
1917 Locomobile lim., 7 pass..$4,000
1917 Locomobile, guaranteed
same as new car.....$3,500
1921 Mercer sedan demonstrat-
or, 6 pass.....$5,500
1921 Mercer open demonstrator,
4 pass.....$4,250
1921 Mercer roadster, guaran-
teed, 2 pass.....$3,500
1920 Dorris, 7 pass.....$2,500
1918 McFarland, 6 pass. con-
vertible sedan.....$2,500
1918 2 Winton limousines, ea..$2,500
1917 Packard limousine, 2-35,
7 pass.....$2,250
1921 Jordan Playboy, 3 pass...$1,850
1917 22-72 Mercer, 6 pass....$1,750
1920 Moon roadster, 3 pass....$1,600
1916 Hudson, 7 pass.....$650
Stearns-Knight 6 cyl., 7 pass....$650
1917 Bour-Davis, 7 pass.....$550

LOCOMOBILE CO. OF AMERICA

2415 Michigan-av.

CADILLAC TOURING (STARTER).....$180
Studebaker small touring.....$190
1917 Overland touring, model 83.....135
1916 Reo roadster.....225
1917 Saxon 6 touring.....270
1917 Overland touring, model 83.....355
1918 Maxwell touring, model 75.....335
1919 Dodge touring.....344
1917 Buick 6 touring.....445
1919 Chandler 6 touring.....391
1921 Oldsmobile 6 touring.....450
1920 Paige Little 6 touring.....490
1918 Stearns 8 touring.....760
Fiat speed car.....940
Cash, terms, or trade.
EQUITABLE TIRE AND AUTO CO.
1208 S. Michigan-av. Wabash 4079.
Open Sunday.

WILLYS-KNIGHT,

Model 20, like new.
1919 7 pass. Knight.
1918 7 pass. Willys six.
1920 Essex.
1920 Haynes.
Model 90 Overland.
All cars repainted and mechanically perfect.
ANDERSON & CLAUSON,
Columbus 1348. 4635 Washington-blvd.

OVERLAND SPEEDSTER.
Ford Touring.
Ford Roadster.
Coupe, touring.
In good condition.
RHODES REPAIR SHOP,
514 E. 63d-st.

DODGE TOUR. GRANT TOUR. MONROE
tour. with winter top, 2 Ford tour. cars
and 1 Ford roadster; guarantee with every
car sold. 6440 Wentworth-av. West. 6681.

KISSEL SEDAN, CUSTOM BUILT; CARE-
fully used by original owner, mechanically
perfect, luxurious upholstering, driven less
than 6,000 miles, original tires, first class
condition, 5 wire wheels, snubbers; cost over
$4,400 with extras; will sacrifice for $2,500.
P. H. Koolish, 1420 Farragut-av.

KISSEL SEDAN, NEW, 1921.

$600 below actual price, includes spare
tire, bumper, and heater; never been used.
Phone Haymarket 1387.
KRIT—$100 BUYS SPEEDSTER. BOSCH
magneto; good running order. DOWN-
TOWN GARAGE, 728 S. Michigan-av. Har-
rison 4422.

LEXINGTON SEDAN, 1921,

$1,750.

This is the 5 pass. beautiful Lexington sedan
4 pass. only run 1,800 miles; just like new;
in; has 5 cord tires, front and rear bump-
ers; gear lock; cutout, etc. This car cost
$3,000 a few days ago over $3,000. Just imagine
offering this for only $1,750. LIKE NEW 4
Weber shock absorbers, fully equipped.
1 to 5, Sat. or Sun. 2537 W. 64th, corner
Western-av.
HUDSON 7 PASS., 1917 TOUR., $375; FORD
roadster, 1921, just run, cond., price $250;
and Decker wheel lock, new Fisk red top
tires, like new. 5137 N. Lincoln-st.
HUDSON—1916, 6-40 SEDAN. 7 PASSEN-
ger, cord tire equipment; good for hard
work; actual value about $700; will sell for
$500 and $500 only. 2748 Logan-blvd.
Armitage 6150.
HUDSON SUPER 6 SEDAN; CASH OR
trade on Ford car and cash; must be seen
to be appreciated. 5556 S. Clifton Pk.-av.
Ph. Rockwell 8246.
HUDSON—SUPER SIX, 2 PASSENGER
roadster, with closed body; 1919 model;
driven 10,000 miles; looks like new; will accept dia-
monds. Call Haymarket 1313.
HUDSON-SUPER 6, TOUR., FINE CAR,
landaulet body, A1 condition, equipped for
taxi service; private owner. Garage, 6118
Cottage Grove-av.

HUDSON—1921 NEW TOUR.

7 pass., wire wheels, standard equipt.; will
sacrifice at $2,300. 3110 S. MICH.-AV.
HUDSON—4 CYL. PASS., NEW PAINT
and top, good battery and tires, runs fine,
$225. Owner Austin 170.
HUDSON—SALE—BARGAIN; 1917, 7
passenger; fine condition. 31 B. Crosby,
431 St. Clair-st. Tel. Randolph 4340.

Hupmobile Touring

Demonstrator; run only a few thousand
miles; practically brand new; will sell very
reasonable.
CENTRAL MOTOR SALES,
1458 Michigan. Victory 3594.
HUPMOBILE—1919 SERIES R-5 PASS. IN
good condition; been repainted and has
real buy at our price of $1,000.

QUINLAN MOTORS CO.,

2250 Michigan-av. Calumet 4780.
Open Sunday.
HUPMOBILE—1919 TOURING. FOR $850.

He bought a Nash

AT
200b Michigan-av. Calumet 2000.

HUPMOBILE—1921, NEW.
Tour.; far quick sale will take $1,600.
3110 S. MICHIGAN-AV.
HUPMOBILE—TOUR., $600.
Big sacrifice; must be seen to be appre-
ciated. C. JOHNSON, 5718 Blackstone-av.
Midway 8112.
HUPMOBILE—LATE MODEL TOUR., RE-
built and refinished; big bargain; $900.
347 E. Garfield-blvd. Drexel 4218.
HUPMOBILE—1920 TOURING. MUST SELL
at once. Mrs. Early, 8 S. St. Louis-av.
Apt. 102.
HUPMOBILE—TOURING CAR, M 17, CHEAP.
Pvt. party. Call Lincoln 733.
JACKSON — 6 CYL., CURRENT MODEL; 5
pass.; semi-sport tour.; run only 50 miles;
bargain. Address Q 217, Tribune.
JEFFERY—FOR SALE—UNUSUAL BAR-
gain; Chesterfield 5; brand new tires; John-
son shock absorbers, winter top, heated, etc.
Owner took this car on debt and has no use
for same. Owner, 2913 Washington-blvd.
Phone Van Buren 1150.
JEFFERY — 7 PASSENGER TOURING CAR
in excellent condition; entirely overhauled,
repainted, and new top last year. Only driven
by owner. Price $800. Address T 265,
Tribune.
JEFFERY LATE MODEL 4 CYL. TOUR.—Al
condition; refinished; many extras. Must
sell. Private party. 4645 Madison. Colum-
bus 6900.
JORDAN, 1918, 6 CYL., 7 PASS., HAS BEEN
overhauled and repainted a Brewster Green,
has very good set of tires and one spare, also
has bumper. See this car before you buy.

QUINLAN MOTORS CO.,

2250 Michigan-av. Calumet 4780.
OPEN SUNDAY.

JORDAN.

4 pass. 1917 Sport model Jordan, Al con-
dition, new cord tires, bargain. Johnstone,
1254 Pratt-blvd. Rogers Pk. 4907.
JORDAN—1918. 7 PASS., $975. PERFECT.
1120 S. Kedzie-av.
JORDAN—3 PASS. SPORT; MAROON; WILL
sell at best offer. Call Lyons 359.

KING EIGHT ROADSTER,

3 pass., good tires, ex. mech. condition; big
bargain account owner leaving city. Ph. Dor-
chester 719.
KING—7 PASS., NEW PAINT
$225. Owner Austin 170.
HUDSON—SALE—BARGAIN; 1917, 7
passenger; fine condition. 31 B. Crosby,
431 St. Clair-st. Tel. Randolph 4340.

Hupmobile Touring

Demonstrator; run only a few thousand
miles; practically brand new; will sell very
reasonable.
CENTRAL MOTOR SALES,
1458 Michigan. Victory 3594.
HUPMOBILE—1919 SERIES R-5 PASS. IN
good condition; been repainted and has
real buy at our price of $1,000.

QUINLAN MOTORS CO.,

2250 Michigan-av. Calumet 4780.
Open Sunday.
HUPMOBILE—1919 TOURING. FOR $850.

He bought a Nash

AT
200b Michigan-av. Calumet 2000.

HUPMOBILE—1921, NEW.
Tour.; far quick sale will take $1,600.
3110 S. MICHIGAN-AV.
HUPMOBILE—TOUR., $600.
Big sacrifice; must be seen to be appre-
ciated. C. JOHNSON, 5718 Blackstone-av.
Midway 8112.
HUPMOBILE—LATE MODEL TOUR., RE-
built and refinished; big bargain; $900.
347 E. Garfield-blvd. Drexel 4218.
HUPMOBILE—1920 TOURING. MUST SELL
at once. Mrs. Early, 8 S. St. Louis-av.
Apt. 102.
HUPMOBILE—TOURING CAR, M 17, CHEAP.
Pvt. party. Call Lincoln 733.
JACKSON — 6 CYL., CURRENT MODEL; 5
pass.; semi-sport tour.; run only 50 miles;
bargain. Address Q 217, Tribune.
JEFFERY—FOR SALE—UNUSUAL BAR-
gain; Chesterfield 5; brand new tires; John-
son shock absorbers, winter top, heated, etc.
Owner took this car on debt and has no use
for same. Owner, 2913 Washington-blvd.
Phone Van Buren 1150.
JEFFERY — 7 PASSENGER TOURING CAR
in excellent condition; entirely overhauled,
repainted, and new top last year. Only driven
by owner. Price $800. Address T 265,
Tribune.
JEFFERY LATE MODEL 4 CYL. TOUR.—Al
condition; refinished; many extras. Must
sell. Private party. 4645 Madison. Colum-
bus 6900.
JORDAN, 1918, 6 CYL., 7 PASS., HAS BEEN
overhauled and repainted a Brewster Green,
has very good set of tires and one spare, also
has bumper. See this car before you buy.

QUINLAN MOTORS CO.,

2250 Michigan-av. Calumet 4780.
OPEN SUNDAY.

JORDAN.

4 pass. 1917 Sport model Jordan, Al con-
dition, new cord tires, bargain. Johnstone,
1254 Pratt-blvd. Rogers Pk. 4907.
JORDAN—1918. 7 PASS., $975. PERFECT.
1120 S. Kedzie-av.
JORDAN—3 PASS. SPORT; MAROON; WILL
sell at best offer. Call Lyons 359.

KING EIGHT ROADSTER,

3 pass., good tires, ex. mech. condition; big
bargain account owner leaving city. Ph. Dor-
chester 719.
KING—7 PASS., NEW PAINT
$225. Owner Austin 170.
HUDSON—SALE—BARGAIN; 1917, 7
passenger; fine condition. 31 B. Crosby,
431 St. Clair-st. Tel. Randolph 4340.

Hupmobile Touring

Demonstrator; run only a few thousand
miles; practically brand new; will sell very
reasonable.
CENTRAL MOTOR SALES,
1458 Michigan. Victory 3594.
HUPMOBILE—1919 SERIES R-5 PASS. IN
good condition; been repainted and has
real buy at our price of $1,000.

QUINLAN MOTORS CO.,

2250 Michigan-av. Calumet 4780.
Open Sunday.
HUPMOBILE—1919 TOURING. FOR $850.

He bought a Nash

AT
200b Michigan-av. Calumet 2000.

HUPMOBILE—1921, NEW.
Tour.; far quick sale will take $1,600.
3110 S. MICHIGAN-AV.
HUPMOBILE—TOUR., $600.
Big sacrifice; must be seen to be appre-
ciated. C

AUTOMOBILES—GASOLINE.

CADILLAC'S 8 BARGAINS

CADILLAC 8, TYPE 59, TOURING CAR. This is the latest and current series and the same car we are delivering new today for $4,400. Customer has exchanged this car for one of our inclosed models. We have made a thorough examination of this car and it carries our guarantee. Painted a standard Cadillac blue and has an excellent set of cord tires, one extra, and bumper. In holstering shows practically no wear. In fact, the entire car does not look like the ordinary used automobile. Rarely do we have an opportunity to offer such a nearly new car of the current series that we can guarantee at such a low price. Special for this sale $3,250.

CADILLAC 8, TYPE 57, SUBURBAN SEDAN. This car is painted a dark Cadillac green and paint is in wonderful condition. Has an excellent set of cord tires, 2 extras, bumper, clock, etc. Upholstered in beautiful velour that shows practically no wear. This 7 passenger sedan body is mounted on one of our 137 inch chassis the same as our new car, which we are selling new today for over $5,700. Mechanical condition of this car is exceptionally fine and mileage is low. We have never had the opportunity of offering a late model sedan at anywhere near the price we are offering this at. For this reason it will be necessary for you to act quickly. Price $3,500.

CADILLAC 8, TYPE 57, TOURING CAR. Mechanical condition of this car will bear most rigid examination and demonstration and is guaranteed by us. Has an excellent set of cord tires, one extra and bumper. Paint is in exceptionally fine. This model is conceded to be one of the best that we have ever produced and is the first opportunity we have had in some time to offer a Cadillac guaranteed touring car at this price. Upholstering, top and general coach condition shows practically no wear. Car has had remarkably low mileage and regular chilly factory adjustment attention in our service department. This bargain is available at $2,500.

PEERLESS TOURING CAR, 1920. This is the same car they are delivering new today for over $3,300. It has been carefully used by the original purchaser, who has given it proper attention, and it has just been driven enough to smooth it up and make it run beautifully. Has an excellent set of Goodyear tires and 2 extra as well as a set of winter curtains. Upholstery and top are in very fine condition. The price that we are offering this car at makes it necessary for you to take immediate action if interested. This car will bear most rigid examination and demonstration, and is a big bargain at the price we offer it at. Price $1,800.

STUTZ ROADSTER. This particular model is believed by some to be the best Stutz model ever built. If you are looking for a fast race roadster that is in good mechanical condition, with a good set of tires and one extra, do not fail to see this bargain. The former owner has kept this car in good condition and it is worth much more than the price we are asking for it. If you are interested it will pay you to act early Monday to receive a demonstration. Special for this sale $575.

STEPHENS SALIENT 6 TOURING CAR. Model 86. A light 6 cylinder touring car that has only been delivered a short time. Paint, upholstering, and top condition on this car are in good shape. Mechanical condition is good. The original purchaser has driven this car himself and has given it good care and very careful use. This car sells new today for over $2,600 and can be had at great reduction. Special for this sale, $1,200.

PACKARD TOURING CAR, MODEL 3-38. This car is equipped with a Kimball limousine body. Has a good set of Goodyear cord tires and one extra, 5 wire wheels. The mechanical condition, in fact the general condition of the car, is worthy of your careful inspection. We believe this to be the best Packard bargain we have ever offered. Price on this, including limousine body, is $975.

CADILLAC 8, TYPE 51, COUPE. Here is an 8 cylinder coupe that is without a doubt the best bargain in the line we are offering. The price we have on this car is ridiculously low. Mechanical condition is exceptionally good and it has an excellent set of tires and one extra. Paint and upholstering are in good condition. This car must be seen to be appreciated and is not an old worn out model, but is modern and good for many miles of service. You will probably never have another opportunity to buy a high grade Cadillac coupe at the price this car is offered at, $675.

Cadillac Motor Car Co.,
2301 MICHIGAN-AV. CALUMET 4841.

OVERLAND CHUMMY
4 PASSENGER

This is a late 1919 model Overland 4 pass. Country Club roadster, equipped with 5 wire wheels, motometer, seat covers, etc.; painted a beautiful maroon with beautiful Spanish leather upholstering made to match; remember the fact that this car still carries its original finish and runs as good as the day it left the factory; have priced same exceptionally low for immediate disposal; terms can be arranged to suit the purchaser's pocketbook, or car will be taken as part payment.
JOSEPH G. GLASER,
Open Sundays and evenings.
1444-48 Michigan. Calumet 4214.

Overland 1920 Sedan

Run 3,800 miles, equipped with wire wheels, trimmed in velour; will sell for half original price.
DETROIT ELECTRIC CAR CO.,
2416 Michigan-av. Phone Calumet 4789.

OVERLAND TOURING—ONLY DRIVEN A very few months; car is in wonderful condition; has an excellent set of cord tires, 2 extras, bumper, clock, etc. Upholstered in beautiful velour that shows practically no wear. This 7 passenger sedan body is mounted on one of our 137 inch chassis the same as our new car, which we are selling new today for over $5,700. Mechanical condition of this car is exceptionally fine and mileage is low. We have never had the opportunity of offering a late model sedan at anywhere near the price we are offering this at. For this reason it will be necessary for you to act quickly. Price $3,500.

OVERLAND — CHUMMY COUNTRY CLUB model, wire wheels, tires and paint in dandy shape; motor in best of condition; a real bargain; $450; terms or trade. 4549 Washington-blvd. Austin 2830.

OVERLAND—1917 TOURING, LOW MILEage, splendid condition, runs excellently; you can get no better buy; $300. Call Belmont 4709 or visit 2215 N. Kilbourn-av. for demonstration.

OVERLAND — 1920 SEDAN; BARGAIN; used 6 months; equipped with 5 wire wheels; in splendid condition; guaranteed for 6 mos. Call 6443-6447 S. Western-av. Prospect 662.

OVERLAND — FOR SALE — MODEL 83, coupe, will take clear property in trade, $300 cash and pay difference. Call 10 to 1 Market-st.

OVERLAND ROADSTER—GOOD TIRES; HAS extra set; light delivery; motor in good condition; $225. 6448 Loomis-st., 1st flat.

OVERLAND—6 CYL. 7 PASS., CONTINENtal motor, electric starter, good order, price $450. Will demonstrate at 4300 N. Hamlin-av.

OVERLAND—DR. HAS 2 CLOSED CARS, 4 pass. coupe, little used; cash, or will trade with cash for high class late mod. tour. car. Phone Lake View 2252.

OVERLAND—TOURING 90; GUARANTEED perfect cond.; good tires; $300; winter top. 4644 Chamberlain-av. Irving 1434.

OVERLAND—MODEL 81 MAKE YOUR own price. Ph. Columbus 6688. 951 Long-av.

OVERLAND—COUPE 1ST CLASS COND., elec. lights, starter, new tires; $225. 14 S. Paulina. Seeley 1061.

OVERLAND—2 PASSENGER, A1 COND and appearance; $200. 5116 Roscoe-st. Kildare 1091.

OVERLAND—1919 CHUMMY 4 5 WIRE wheels, starter, motor cond.; $500. Call Sun. a. m., 6530 S. Robey-st., 2d fl.

OVERLAND — TOURING CAR, PERFECT condition, model 90; Ford touring, 1917. 2250 S. Sangamon-st. Calumet 7300. Ask for Mr. Goodwin.

OAKLAND—TOURING CAR, 1919, 5 PASS., 5 cylinder, wire wheels, A1 cond., $950. 431 W. Division-st. 2722.

OVERLAND — 1918, FULLY EQUIPPED; perfect condition; good tires; $400. 121 S. Sangamon-st. Monroe 8559.

OVERLAND TOURING CAR IN PERFECT condition; $300. 4700 Washington-blvd. Columbus 308.

OVERLAND—MODEL 90; MANY EXTRAS; looks and runs like new; make offer. 1128 California-av.

OVERLAND—TOURING; ELEGANT CONDItion; must sell; act quick; $275; private party. 4826 St. Lawrence-av. 2d flat.

OVERLAND COUNTRY CLUB—1919, PRETtiest little car on the street, $525, cash or time. 3415 Madison-st.

OVERLAND 90—LATE 1919; EXCELLENT condition, with $300 accessories. $575 cash. Address M T 208, Tribune.

OVERLAND—TOURING OR ROADSTER, '20 models; good condition; your choice for $650. Normal 7810. 6118 Cottage Grove.

OVERLAND — 1920; BABY "4"; RUN 3,700 miles; is like brand new in every respect; $475. 6118 Cottage Grove.

OVERLAND — TOUR; $225; 1916; RUNS good, 1017 N. Kedzie. Albany 9488.

OVERLAND — BIG ROADSTER, A REAL buy at $300. 2501 S. Sawyer-av.

OVERLAND TOUR, $300; CHEV, $400; good bargs., terms. Open eve. 2737 Mad.

OVERLAND—CHUMMY 1918. BARGAIN. $375. 4727 Racine-av.

OVERLAND—TOUR. START., SMALL REpairs, $160. 1811 Madison.

OVERLAND—COUPE; PASS., A1 COND, $435. 4333 Altgeld-st. Kilbourn 4153.

OVERLAND—75; BEST EQUIPPED IN city; $825. Call South Shore 736.

OVERLAND TOUR.—1917 MOD. 75, $250. 1012 N. Karlov-av. Belmont 7293.

PACKARD SIX—COUPE, 1915, MOTOR REbuilt, rewired, cost of $1,800; perfect condition; 5 new Silvertown cord tires; worth $2,500; price $750. Modern Garage, 5637 S. State-st. or phone Douglas 309.

PACKARD 6—FOR SALE—¾ LIMOUSINE; A No. 1 condition; best offer takes it; consider small car in exchange. WM. HOWARD, 827 N Clark-st. Phone Superior 478. store.

PACKARD ROADSTER—1917; 6 NEW tires; just overhauled; paint excellent; must be seen to be appreciated; bargain. Goodcare Garage, 4071 Broadway.

PACKARD, 3-25, $2,350.

Phaeton rebuilt. Edge.4766.

PACKARD 2-25—TWIN SIX; 7 PASS. TOUR.; excellent condition. A bargain. Riverside 132 R.

PACKARD—3-25 7 PASS. TOURING; CAR rebuilt and guaranteed. Address G O 336, Tribune.

PACKARD—1917 3-35 BERLIN LIMOUSINE; very nice condition; bargain for quick sale. Address G O 354, Tribune.

PACKARD—TWIN SIX PHAETON, ABSOlutely perfect, runs and is like new; $2,500; original paint. 5308 Birdwy. Edg. 440.

PACKARD—TWIN SIX SEDAN. PERFECT; will sacrifice. Call before 2 p. m. Albany 2064.

PACKARD—1917 TWIN 6 TOURING CAR best buy in Chicago; $1,000. 7600 Prospect.

AUTOMOBILES—GASOLINE.

REO

Pre-Used Car Show Sale

The annual USED CAR SHOW starts at the Coliseum May 7, 1921.

At previous shows the REO Chicago Branch has offered for sale a varied assortment of REO models. These cars have always been priced at a reasonable figure and have been in great demand.

For the next two weeks we are offering a large assortment of REOS and other makes of cars at exceptionally reduced prices.

If you are considering the purchase of a used car, now is the time to buy.

A small deposit will secure for you one of these high grade cars. Terms for the balance can be arranged to suit.

Reo Motor Car Co. of Chicago, Inc.
2501 S. Michigan-av.
Tel. Calumet 6050.
OPEN EVENINGS AND SUNDAYS.

EDGEWATER AUTO SALES.

STUTZ 1920 BEARCAT	$2,600
ROAMER, 1920, 4 PASS.	2,500
GRANT, 1920, 5 PASS.	1,000
OLDSMOBILE COUPE, 1921	1,500
SCRIPPS-BOOTH 1919 ROADSTER.	

16 other 1920 bargains. All look like new. Condition excellent.
TERMS. OPEN EVENINGS.
5244 Broadway. Phone Edgewater 216.

USED CAR BARGAINS.

Essex touring, 1920.
Maxwell sedan, 1918.
Maxwell roadster, 1919.
Columbia sport, 1921.
Owen magneto, 7 pass. tour., 1918.
All cars overhauled and repainted.
Berry Sales Co., 742 Barry-av.

STANDARD STEEL AUTOMOBILE CO. OF ILL. has several good used cars at exceptional prices. The following cars are in excellent condition and reasonably priced.
Packard 2-35 7 passenger touring.
Hudson, Model M, 7 passenger touring.
Studebaker cabriolet.
Standard Eight, Model G, 4 passenger.
Standard Eight, Model G, 7 passenger.

PACKARD 2-23 PHAETON,
$2,375

This late model Packard Phaeton Touring car; seating 5 adults and runs as good as the day it left the Packard shops. Equipped with practically new cord tires all around, seat covers, and other extras, it will be sold with a written 8 months' guarantee. Terms can be arranged to suit or car taken as part payment.
JOSEPH G. GLASER.
Open Sunday and Evenings.
1444-48 Michigan-av. Calumet 4214.

PACKARD—1915, 7 PASS., FOR $650.

He bought a Nash
AT
2000 Michigan-av. Calumet 2000.

PACKARD — 2-35, 7 PASSENGER, COMpletely overhauled, newly painted; this car is in exceptionally good condition, good tires, etc.; must sell at once.
G. F. B. LYNN, Virginia Hotel.
Phone Room 630. Superior 1690.

PACKARD PHAETON.

Perfect mechanical condition; wire wheels; newly painted; cannot be detected from a new car; a bargain. Rogers Park 7280.

PAIGE TOURING,
ONLY $965
SPECIALLY EQUIPPED.

This is a late model, practically new 6 cyl. 5 pass. touring car, seating 5 or 7 people, specially painted in two tone brown; has corduroy seat covers made to match and numerous other extras. Call, see this beautiful car, and I am sure you will drive it home. Sold with a written guarantee. Terms made to suit or car taken as part payment.
JOSEPH G. GLASER.
Open Sundays and Evenings.
1444-48 Michigan. Calumet 4214.

PAIGE 1920

7 pass., newly run 5,000 miles; looks and runs like new; equipped with cord tires, bumper and wire wheels. Like to trade.
STUDEBAKER SALES CO. OF CHICAGO.
2030 Michigan-av.

PAIGE — 6 ROADSTER; CAR HAS RUN 18,000 miles; mechanically perfect; has good tires; just repainted and fitted with brass new top; bargain for cash or will trade for good motor boat; must be in A 1 shape, 4 cycle engine, starter and auto control. Car can be seen at garage at 38th and La Salle.

PAIGE 1920

7 pass., newly paneled; new slip covers; glass winter inclosure; 7 cord tires; number of extras; run 6,000 miles; car must be seen to be appreciated; bargain.
6718 Sheridan-rd. Rogers Park 686.

PAIGE, 1920, 5 PASS.

THIS CAR REPAINTED MOLESKIN GRAY, 5 GOOD TIRES, BUMPER, SPOTLIGHT AND IN FINE MECHANICAL CONDITION; $1,300. 2826 W. NORTH-AV. ARMITAGE 770.

PAIGE 1920 7 PASS.

Overhauled, repainted, cord tires, cheap for quick sale. 2488 Milwaukee-av. Belmont 7305. Mr. Cook.

PAIGE—LIKE NEW; 6-40-6, 7 PASSENGER touring car. Newly painted, seat covers, winter top, bifex bumper; good motor and cond.; at big sacrifice. Phone Mont. 3674 or Glencoe 231.

PAIGE SEVEN PASSENGER TOURING CAR. This car is in very good condition, practically new tires, including one extra. Wire wheels. Will sell either
Calumet 7300. Ask for Mr. Goodwin.

PAIGE—BEAUTIFUL PASS. CURRENT model, like new; cord tires put on a few months ago $3,000; will take $1,650 cash. 6838 Stony Island-av.

PAIGE—7 PASSENGER 4 CYLINDER CAR. $300 for quick sale. Illinois Meat Co., 3939 Wallace-st.

PAIGE—7 PASS. TOUR., A1 COND.; SAC. 8342.

PAIGE—7 PASS. LOOKS LIKE NEW. MUST be sold at once for a good reason. Call Ravenswood 205.

PAIGE — PRACT. NEW, 6 CYL., 5 PASS.; run 6,700 miles; $775; terms. Wentworth 3780.

PAIGE—SPORT '20; LIKE NEW; RUN 3,200 mi.; cheap; $1,775. Normal 4290.

PAIGE — SEVEN PASSENGER BARGAIN at $500. 707 Forest-av. Wilmette.

PATHFINDER — SIX TOURING. DRIVEN only 8,000 miles; looks and runs like a new car; $600; terms or trade. 4549 Washington-blvd. Austin 2830.

PATHFINDER—12 CYLINDER; A1 CONDItion; just overhauled; snappy looking. Call Kildare 5453.

PATHFINDER—7 PASS. TOUR.; REAL bargain. DESSER GAR., Milwaukee and Leavitt.

PEERLESS 8, LATE MODEL.

New paint and top, slip covers, mechanically perfect; looks and runs like new; price $1,300. Can be seen at Hamilton Garage, 2348 E. 71st-st.

PEERLESS TOURING CAR—LATE MODEL; new paint; excel. tires; will sacrifice; $950. Midway 8459.

PIERCE-ARROW, $2,900.

1917 tour., 7 pass., 48 h. p.; perfect cond. 1420 N. Clark. Ph. Central 3210.

PIERCE-ARROW

New 7 Pass. Sedan, 48, driven 3,000 miles; fully equipped. If sold at once, a bargain. Can be seen at Park Garage, Grand-blvd. and 51st-st.

PIERCE-ARROW

6-48, 7 pass. car, in A1 condition; winter top; seat covers and good tires; just overhauled; bargain.
215 E. 23d-st.
Open Sunday.

PIERCE ARROW LIMO.—IN A1 CONDITION; just been painted; good car for livery or taxi; big bargain. Call Kenwood 3945.

PRINCESS—FOR SALE—5 PASS. 1918 model, good running order, $225. 3539 Beach-av. Albany 2246.

AUTOMOBILES—GASOLINE.

1920 COLE AUTOMOBILES
$2,500.00

THESE CARS HAVE BEEN USED ONLY A SHORT TIME AND ARE

GUARANTEED

THE SAME AS NEW—IN FACT, HAVE BEEN CHANGED OVER WITH ALL THE 1921 IMPROVEMENTS ADDED. HAVE THE APPEARANCE AND WILL PERFORM EQUAL WITH THE LATEST MODELS.

NOTICE

In purchasing one of the above models from us, as the distributors of Cole cars, you not only have the assurance that they are strictly as represented but are further assured of the service and satisfaction that you have a right to expect from a car of the Cole class.

TERMS.
Purchasers of Cole cars are not required to pay
7% TO 10%
Brokerage for financing in addition to the price of the car, neither are their notes shopped around at a discount, thereby reflecting on their credit.

COLE MOTOR CO.,
2325 MICHIGAN-AV.

BUICK USED CARS.

FINEST LINE OF USED BUICKS IN THE CITY. SOLD ON EASY TERMS.
1919 H-50 7 pass. sedan.
1919 H-45 6 cyl. touring.
1918 E-49 6 cyl. 7 pass. touring.
1918 E-49 6 cyl. 7 pass. touring.
1918 E-45 6 cyl. touring.
1917 D-47 5 pass. sedan.
1917 D-45 6 cyl. touring.
1917 D-45 6 cyl. touring.

NORTH SIDE BUICK SALES,
924 Sheridan-rd. Lake View 6901.

3 ROADSTERS.

1919 Maxwell, excellent condition throughout; looks and runs like new car; $500.
1918 Dodge, exceptional condition in every detail; a real serviceable automobile; $775.
Latest model Cleveland, demonstrator; has been used only short time; sold and carries same guarantee as new car; $1,300.
TOM HAY & SON,
166 N. Mich.-av. Rand. 313.

Low Priced Taxicabs.

Taxicab business pays good money. Start with a low priced rebuilt cab; only a few hundred needed. See us. We can help you.
IRON CITY MOTORS CO.,
2337 Michigan-av. Calumet 544.

PIERCE-ARROW.

1920 Brand New
6-38 7 PASSENGER TOUR.

A wonderful car of smart appearance, finished in gray. Equipped with bumper, new extra cord tires, tubes, rims, and tire covers. Cost $8,300 with extras, war tax and freight. Must be bought at considerable reduction. Act quickly.

Harris & Rodgers
America's Largest High Grade Car Dealers.
"FIRST WITH THE LATEST AND BEST."
1424-26 S. Mich.-blvd. Cal. 3300-3301.

OPEN SUNDAY EVENINGS.

PIERCE ARROW
1921
DOUBLE COMPARTMENT SEDAN.

Absolutely the very latest model. A convertible touring Sedan Limousine. Special body built and very smart appearance. One of the most beautiful and artistically appointed automobiles you can possibly imagine. Driven only a few hundred miles. Can be bought at a saving. Standard new car guarantee.

Harris & Rodgers
"FIRST WITH THE LATEST AND BEST."
America's Largest High Grade Car Dealers.
1424-26 S. Mich.-blvd. Cal. 3300; 3301.

Open Sunday and Evenings

PIERCE-ARROW—FOR SALE—48, 7 PASsenger tour.; this car has had exceptional care and is in fine condition; body and fenders are without a dent; 6 tires; 3 new inner tubes; an unusual opportunity. JOHN W. SMITH, Muncie, Ind.

REO—WHITE-FRENCH, 35 H. P., 7 PASS., limo.; genuine Rothchild body; makes a fine taxi or a fast speedster. Call Weil 2492.

RENAULT—LAUNDELET, 35 H. P., IN 1ST class condition. $2,250. 1042 N. Hoyne-av.

REO COUPE—EARLY 1921, MILEAGE 2,100. To close estate. With complete insurance, $2,600. Original cost over $3,000. Ph. Albany 7396.

REO SEDAN—1919; IN GOOD MECHANical condition; 5 cord tires; newly painted; will sacrifice; sold at once. 4925 Calloway., 2d. Kildare 2040.

REO—1918, FOR SPEED; A1 CONDITION; 5 cord tires; just painted. 1144 S. Michigan Motor Sales, 3211-15 Lawrence-av. Irving 932.

REO—4 CYL., 5 PASS. TOUR.; LOOKS AND runs like new; bumper, spotlight, 4 new tires; $850 or best offer. 1911 Berwyn-av. Sunnyside 8059.

REO—17, 5 PASS., NEW TOP AND CURtains; bargain; first class condition. Well. 5216.

REO SPEED WAGON—FINE CONDITION, extra tires. This is a real bargain. Ph. Haymarket 374, 1242 Adams-st.

REO—1917 ROADSTER, NEW TOP, CURTAINS; A1 mech.; looks, runs like new; must go; $535 cash. 5515 S. Whipple-st.

REO—TOUR., 1917; IN SPLENDID CONDItion; a first class car; $375. Albany 5545.

1150 N. Keystone-av.

REO—ROADSTER, 1918; OVERHAULED; like new; $475. Bradley University, Peoria, Ill.

REO—5 PASS. TOUR.; NEW TOP AND paint $500. Phone Gar. 5771.

REO—1918 6 CYL., 7 PASS. TOUR. CAR; cord tires, fine cond.; barg. Oak Park 2073.

REO—TOUR., 5, A1; $495; RUN ABOUT 10,000 mi. A. Wilder, 156 S. Hamlin.

Roamer Sport
DUESENBERG MOTOR.
CURRENT MODEL.

There isn't another "special job" sport model in Chicago that can compare in smart appearance with this beautiful Roamer.

The coloring shows the touch of an artist. It is a Harris & Rodgers creation. The body is purple, and the chassis, 6 wire wheels, 3 tire covers, fabric leather top and seat covers in silver gray. Silver guard rails are mounted on the rear of the body and the hood is polished aluminum. Silver radiator with custom built silver lamps and racing type Safeker cap and motometer at the front of the car with two wire wheels, tires, and tire covers mounted on either side of the car. It's a "1" in every detail. Truffaut-Hartford shock absorbers lend to its easy riding, and a disappearing tonneau wind shield protects the occupants of the rear seat. To add to its distinctive appearance and racey style are military cowls and individual crowned fenders. Bosch magneto, racing type Zenith carburetor, 4 speed transmission, clock, etc.

Mechanically this car is absolutely perfect and presents the appearance of brand new.

Driven carefully a few thousand miles over boulevards and now at its best. If you desire an attractive, distinctive appearing car that has speed and power, this is the car you've been waiting for. You are invited to come in and see it.

Harris & Rodgers
"FIRST WITH THE LATEST AND BEST."
America's Largest High Grade Dealers.
1424-26 S. Mich.-blvd. Cal. 3300; 3301.

OPEN SUNDAY! EVENINGS!

ROAMER—1920, SPORT MODEL, PERFECT mechanical condition; wire wheels, cord tires, all extras, including tonneau windshield. This car has to be seen to be appreciated. Will sacrifice for cash. Address M D 239, Tribune.

ROAMER—7 PASS., 1919, NEWLY PAINTED throughout, overhauled, and guaranteed; $2,000.

ROAMER MOTOR CAR CO.,
2240 Michigan-av. Victory 3780.

SAXON—2 PASS. RDSTR. MUST SELL; cheap if taken at once. Call Sun. and eves. N. P. CROCKETT, 6018 N. Ashland-av.

SAXON TOURING — 1919; CONT. ENGINE, wire wheels; best offer. Garfield 4474.

AUTOMOBILES—GASOLINE.

PIERCE ARROW

A pleasure to own one—beauty and service combined.

PIERCE ARROW—Brand new 38 dual valve 4 pass. sport model touring; painted maroon; never been used.

PIERCE-ARROW—D. V. 48, 7 pass., seat covers, perfect mech. cond., painted blue; guaranteed same as new.

PIERCE-ARROW—48 D. V. 5 pass., painted maroon; attractive car; per. mech. cond.; guaranteed.

WHITE limousine, model 4-45, painted black, green broadcloth upholstery, mechanically fine condition.

MARMON—1920, model 34, 7 pass. tour.; per. mech. cond.; painted maroon; black fenders; all cord tires and one spare; wire wheels.

MARMON—7 pass. lim., model 41; also touring body; painted blue with black top; excellent mechanically throughout; good tire equipment and one spare.

PACKARD—2-35 7 pass., seat covers, demountable lim. top, newly painted std. Packard blue, excellent tire equpt., mech. fine throughout.

PACKARD—3-25 4 pass. 4 door tour. body, Fuelizer, newly painted blue, seat covers, excellent tire equpt.

CADILLAC—57 lim., newly ptd. blue with black top, old rose plush upholstery, mechanically perfect, excellent tire equipment.

COLE—7 pass. tour., 1921 model, Motlex bumpers front and rear, spare tire, maroon color with black running gear, mechanically like new, at liberal discount.

H. PAULMAN & CO.,
2420 S. Michigan-av.
Calumet 5960. Mr. Herman.

FORDS

1916 Rdstr., delivery box	$135
1921 Rdstr., starter, etc.	395
1920 Tour., starter	490
1920 Coupe, starter	550
1920 Sedan, starter	645
1918 Sedan	390
1917 Coupe	265
1920 Truck chassis	295
1919 Truck chassis	285
Ford Light Delivery	95

CASH OR TERMS.
USED CAR DEPT. OF CHICAGO.

Authorized Ford Dealers
1731 Michigan-av., cor. 18th. Calumet 3335.
OPEN EVE. AND SUNDAYS.

FORDS.

1917 Roadster, box on rear $175
1917 Roadster, new tires $235
1920 Touring, starter, extras $450
1920 Sedan, starter, new tires $650
TERMS.

3029 N. Clark-st. Graceland 6407.
OPEN EVE. AND SUNDAYS.

MITCHELL—CAR, 1919; A1 CONDITION, with six tires; brand new paint; $475.
1 Studebaker, late 1917; A1 condition; 5 new tires; $300.
Ford Speedster; A1 condition; brand new body; $295.
Also speedster bodies; all kinds of designs.
CROWN AUTO SHEET METAL WORKS,
1546 S. Wabash-av.

GOOD LINE USED CARS; TERMS OR cash; satisfaction guaranteed.
WESTWARD SALES CO.,
★ West Distr. Hudson, Essex Cars.
3308 W. North-av. Belmont 5176.

SAXON—6; 5 PASS. TOUR.; PAINT AND mech. cond. good; new car; need cash, will sacrifice. Republic 2356. 6539 S. Ashland.

SAXON 6—NEW TOP, NEW PAINT, GOOD cond. $200 down, bal. easy terms. 410 E. 43d-st.

Scripps-Booth 1919 Roadster

Light six, 2 pass., in excellent running condition, refinished a dark maroon, tires exceptionally good. STUDEBAKER SALES CO. OF CHICAGO. 2030 Michigan-av.

SCRIPPS-BOOTH—6, LATE MODEL, IN EXcellent cond.; new tires; actually worth $1,000; our price $775. 1801 W. 63d-st.

SCRIPPS-BOOTH—FOR SALE—COUPE; NO reas. offer refused; needs overhauling. Rog. Pk. 2

SCRIPPS-BOOTH—3 PASS. ROADSTER, good condition; $225. Come and drive 1 home. 5543 S. Hoyne-av.

SCRIPPS BOOTH—1920 PASS. RDSTR.; LIKE new; $375, cash or trade. 5705 Cottage Grove-av.

SCRIPPS-BOOTH—COUPE, LATE 1918, A1 cond., $475. 2939 Mich. Mr. Greenwood.

SCRIPPS-BOOTH—5 PASS., A1 CONDITION. $850. 5133 W. 22d-st. Cicero 336.

SCRIPPS-BOOTH — 7 PASS. ROADSTER; $250. Phone Edg. 34.

SPEEDSTER—4 CYL. CONT. MOTOR, OVERhauled throughout; license and everything else ready; will sell cheap. 5053 W. 65th-st.

STANLEY STEAMER, 1920.

Will sacrifice for cash, four passenger sport model; new boiler, burner, super-heater, etc.; car in perfect mechanical condition; four new Silvertown cord tires; body and trim in fine shape. Phone Randolph 3398.

STANLEY STEAM CARS.
O'BRIEN BROS. MOTOR CO.
2101 Indiana-av. Calumet 168.

STANLEY STEAMER—TERMS. PIESER, 5058 Michigan. Apt. 12.

STANLEY — TOURING CAR AND ROADster. Phil Johnson, 1014 E. 55th-st.

STEARNS-KNIGHT—5 DOOR LIMOUSINE; best bargain in town; fine for funeral or livery purposes; $850, worth $1,500; fine condition. Templar Motor Co., 1840 Michigan-av.

STEARNS-KNIGHT—7 PASS., 1918; CHEAP for cash or will trade part cash and smaller car. Hyde Park 2399.

STEPHENS SALIENT 6—1920, SPORT MODel, new paint; recently overhauled; many extras, including wind wings; cash. GOODCARE GARAGE, 4071 Broadway.

STEPHENS SPORT — 1920; A1 COND. PH. Wilmette 281, any time.

STUDEBAKER
$85

Light 4 cyl. 5 pass., in good running condition. Studebaker Sales Co. of Chicago, 2030 Michigan-av.

Studebaker 1920 Sedan

Run 6,500 miles, trimmed in beautiful velour, repainted, in elegant mechanical condition; prices very attractive.
DETROIT ELECTRIC CAR CO.,
2416 Michigan-av. Phone Calumet 4789.

STUDEBAKER—1916 TOURING FOR $350.

He bought a Nash
AT
2000 Michigan-av. Calumet 2000.

STUDEBAKER—SPECIAL SIX, PRETTIEST sport car in town, mechanically perfect, painted a deep purple, has 5 new tires, khaki cord covers, motometer, 2 spotlights, nickeled lamp and windshield; carefully driven a few thousand miles by owner; bargain. Sunnyside 8744.

STUDEBAKER—1919 SPECIAL 6, 4 PASS., GOOD TIRES, FIRST CLASS MECHANICAL CONDITION. WILL REPAINT to suit purchaser. TOMER: A WONDERFUL BUY AT $995. 2826 W. NORTH-AV. ARMITAGE 770.

STUDEBAKER — 1920 MODELS ON DISplay. Open evenings 7:30 p. m. Sunday 4 p. m.
ROSBAR MOTOR SALES,
3211-15 Lawrence-av. Irving 932.

STUDEBAKER TOURING,

5 pass. late model 25, 4 cyl., fine cond., 5 good tires, ex. rim; car worth $400; cash price, $225. 2944 W. Madison, over store.

STUDEBAKER—BIG 6, 1920; EXCELLENT condition; no dealer; consider Ford trade or part cash; price very cheap. 1906 N. Halsted-st., or phone Drexel 2852.

STUDEBAKER—SPECIAL 6.
Late '19, 1st class cond., 4 tires, guaranteed, extras; must sacrifice, $975 or offer. 4041 W. Irving-pk. blvd. Irving 1440.

STUDEBAKER — SPECIAL SIX, 5 PASS., run 7,000 miles, in perfect condition; will take $1,000 if sold today. Owner leaving town. Mr. Swanson, Sunnyside 6672.

STUDEBAKER — COUPE, JUST OVERhauled and repainted; will sacrifice for needed cash. Rogers Park 811.

STUDEBAKER—5 PASS. TOUR., ELECTRIC lgt. and starter, 5 good tires, good running order $200. Ph. Edgewater 6063.

STUDEBAKER—6, FIRST CLASS MECHANical condition; paint good; terms. Pieser, 5058 Michigan. Apt. 12.

STUDEBAKER—TOUR., 6 CYL., 7 PASS. Mechanics, attention. Need some motor wk. Will sell cheap. Lincoln 9555.

STUDEBAKER—3, 1919; SELF-STARTER; car had good care; make an offer. 853 N. Trumbull-av.

STUDEBAKER — SACRIFICE 5 PASSEN. condition and paint; new top; $280; 3318 Crystal-st. Ph. Belmont 4858.

STUDEBAKER—TOUR., ACCT. SICKNESS. New starter, battery, gears, $250. 6123 Honore-st.

STUDEBAKER—1918 TOURING; MOTOR overhauled; new top; price $325. 905 W. 55th. Normal 5906.

STUDEBAKER—ROADSTER; BEST OFFER takes it. American Storage, 1434 E. 63d.

STUDEBAKER — SPECIAL SIX TOURING. like new; bargain for cash. Sunny, 8023.

STUDEBAKER—SPECIAL SIX; NEW; NEVer used. 3358 Crystal-st. Albany 3050.

STUDEBAKER—5 PASS., 1916, A1 MECH. cond., $350. 3855 N. Greenview. 2d.

STUDEBAKER 6 — 1918; $400. 3024 Poplar-av.

STUDEBAKER — 5 PASSENGER, CHEAP. 614 E. 49th-st., 1st apt. Sunday.

STUDEBAKER — 6 CYLINDER 7 PASS. perfect cond.; new tires. Edgewater 9301.

STUDEBAKER FOR SALE—6 CYLINDER, 3 passenger roadster. Ph. Rog. Park 3050.

AUTOMOBILES—GASOLINE.

USED CAR BARGAINS—
1920 Oldsmobile 5 pass. sedan; almost new; oversize casing; extra tire and tube; car is good as new; has only been used few months; big bargain.

1920 5 pass. Oldsmobile; little six; fine condition; many extras; equipment; only run four thousand miles; guaranteed same as new; will sacrifice.

1919 5 pass. Nash; completely rebuilt and refinished; same as new; five good tires; rear and front bumpers; guaranteed perfect; will sell at a big bargain.

1919 5 pass. Oakland; guaranteed same as new; many extras; car has only a few thousand miles; $675.

1918 5 pass. Overland; Model 90; overhauled; refinished; 5 good tires; bumper; guaranteed condition; $500.

1919 5 pass. Maxwell; many extras; guaranteed condition; $500.

1920 5 pass. Chevrolet; model 490; good as new; $625.

1920 Willys-Knight roadster; Model 20; like new; extra tire; guaranteed condition; big bargain.

1917 4 pass. Willys-Knight coupe; the ideal doctor's car; will last a lifetime; completely overhauled; seat covers; new tires and newly refinished; guaranteed condition; real bargain.

Terms and trades.
STANDARD MOTOR CAR CO.,
3301 to 3309 W. North-av.

REBUILT OAKLANDS

EACH CAR CARRIES THE STANDARD NEW CAR GUARANTEE IN ADDITION TO 30 DAYS' FREE SERVICE. SOME OF THEM ARE CLOSED CARS, WHICH IS THE IDEAL 365-DAY-A-YEAR CAR. SOME OF THESE REBUILT AND GUARANTEED "ALL-YEAR" CARS CAN BE BOUGHT AT THE PRICE OF AN UNCOMFORTABLE OPEN CAR.

Open all day Sunday.

Chicago Oakland Co.,
2426-28 Michigan-av. Cal. 5310.

BARGAIN SALE
on new 1921 automobiles, reduced while they last from $1,700 to $1,250. Only a limited number of them.
First come, first served.
HEMWALL MOTOR CO.,
2001 Michigan-av.
Tel. Calumet 1786.

DODGE BROTHERS

Roadster, rebuilt and refinished. When we sell you a Dodge Brothers used car we have in mind our future good relations; we make sure, therefore, that the car you buy is so fairly priced as to be an exceptional value.
DASHIELL MOTOR COMPANY,
Dodge Brothers Motor Vehicles.
2412 Michigan-av. Calumet 7300.

BUICK COUPE, $400.
Dodge roadster, $500.
Haynes touring, $625.
Oldsmobile six tour., $875.
Paige six tour., $545.
Open eves., and Sundays.
Cash—Terms—Trade.
NORTH SHORE MOTOR SALES, LTD.,
4551 Broadway. Sunnyside 5988.

Studebaker Big 6
$1,025

Series 19, 7 pass., equipped with snubbers, Waltham clock, spotlight, extra tire, painted a dark maroon, tires exceptional mechanical condition. STUDEBAKER SALES CO. OF CHICAGO. 2030 Michigan-av.

Studebaker, 4 Cyl.
$345

1918 5 pass., in good running condition; excellent tires and looks fine. Real bargain. STUDEBAKER SALES CO. OF CHICAGO. 2030 Michigan-av.

STUDEBAKER—CABRIOLET; MUST SELL my car, fully equipped, in excellent condition; new cord tires, etc.
L. L. BROWN, 5481 Dorchester-av.
Phone Midway 6865.

STUDEBA

MOTOR TRUCKS.

DIAMOND T
CIAL SHOWING
dition to complete
f used trucks at fac-
are making a special
of thoroughly over-
used Diamond
1 to 3½ ton capacities.
Branch Service Sta-
Smart Buyers have
found used Diamond
ks better than new
of many other makes
rices mean quick ne-
necessary.
PEN SUNDAY.
MOND T MOTOR
CAR CO.,
N. SANGAMON-ST.
HAYMARKET 3410.

lic Motor Sales Co
ichigan-av. Calumet 420.
republic truck, stake body and cab
Republic truck, express body and
ublic truck, express body and cab
ublic truck, cab and chassis, cab
ieward truck, stake body and cab
n truck, canopy top, $135.
an, dump or stake body.
ted, wood hoist and body.
delivery, $1,135.
or trucks to select from. After
Easy payments extended. Open
d. evenings.

lic Motor Sales Co
420. 1842 Michigan-av.
USED TRUCKS.
Packard, chassis and cab:
n Arrow, cab, open express
chassis
rd, dump equipment.
art, platform body
ble, cab and body
ble, open express body
ew, cab
Dearborn attachment
open express body
w of our own make, complete
and rebuilt. Sold under ne
MOTOR TRUCK COMPANY,
040. 2017 S. Wabash-av.

RD-SYKES CO.
e Model White, Chassis with ca
painted.
Republic Chassis, with ch
k, panel or can body
public with express body, rebuil
mond T Stake body, 7x10 ft.;
rebuilt and painted.
TRUCK REPRESENTED BOS
BIRD-SYKES,
RITY STANDS SUPREME
igan-av. Calumet 4069.

FORD BARGAINS.
N FEDERAL
AUTO CAR.
REPUBLIC
TON CHAFFORD DUPLEX
BRAULED AND GUARANTEED
FORD MOTOR TRUCK CO.,
Indiana-av. Calumet 5066

Stewart for $1,750
del 1-1½ ton Stewart truck
press body; electric lighting
neumatic tires; only a few
e trucks you can't overlook
CITY MOTORS COMPANY,
higan-av. Calumet 344

BUILT TRUCKS.
Federal truck, body, and cab;
ard chassis; one 1 ton Ford,
and cab. Reduced prices.
HN NICHOL CO.,
6450. 2100 S. Wabash

TRIOT 2½ TON,
weeks; cannot be told from n
foreclosure of mortgage; a b
NELSON BROS., Rogers Pa

FORD 1 TON.
pneumatic tires; taken
foreclosure; bargain, $450
N BROS., Rogers Park 264.
W FORD TRUCKS.
ive immediate delivery; say
T SALES CO., 1466 Michig
TRUCK AT HALF PRI
worm drive; cantilever spring
mo.; 1st class condition.

LIGHT DELIVERY: GENU
ange; old style; screen sides
and sizes in our famous "RANGER
TIRES, wheels, up to date equipment,
ranges to meet your old
ce at small expense. DO NOT PUR
TIL YOU SEE OUR LINE. LARGEST
ne west. Come to the factory and
AT HALF PRICE. EASY PAYMENTS if
ed; 25,000 MEAD riders in Chicago. A
second hand bicycles to be closed
pick and your own price. Open
; these don't last. Special $1.50 elec-
ght free with each bicycle if you bring
Open Saturday night 9 o'clock.
MEAD CYCLE COMPANY,
Canal and Washington-sts.

BUYS THE BLACKSTONE BEAUTY
ands, five years' guaranteed. Write for
Old bicycles taken in trade.
HAFFORD CYCLE CO.,
222 W. Madison-st.

SELL BY MAY 1 HARLEY-DAVID-
st 4 speed electric 1918 side car. Would
Call until 4 p. m., 6430 S. Pau-
flat.

-ENGINEER REQUIRES HEN-
electric for experimental purposes.
1917 or later, and in good condition.
N P 164 Tribune.

LE—INDIAN MOTORCYCLE, MODEL
20, electrically equip., A1 cond. Ph.
1354 W. 1834 S. Austin-blvd., Cicero.

ILES—OVERSTOCK SALE. STANDARD
prices lower than elsewhere, while
last. Immediate shipment. CYCLE
4003 Montrose. Kildare 4045.

AL BARGAINS IN INDIAN, HAR-
Henderson, Excelsior and Henderson side
Address E H 41, Tribune.

SALE—INDIAN MOTORCYCLE FOR
AMERICAN STORAGE, 1434

SELL AT ONCE 1920 CLEVELAND
excellent running condition.
$150 1 Wentworth-av.

WIN TRAILER, 1918 MODEL, MOTOR-
will sell at a bargain, $100. 4550
Columbus 2622.

SALE—GIRL'S RANGER BICYCLE, EX-
cond. $75. 5530 Cornell-av. Fairfax

-SPEED MOTORCYCLE AND
car, exch. for Ford road. 6706 Nor-

SALE—TWIN 2 SEAT, 1915 READING
Perf. Batt. $95. 942 N.
Oak Park 2493R.

BOYS' AND GIRLS' BICYCLES
y velocipede, like new. 2212 Fos-

SALE — HARLEY-DAVIDSON TWIN
side car, windshield, and top. 2315

SALE—EVANS POWERCYCLE, IN
condition, cheap. Clarence Straub,
Rogers Park.

STEADY HAULING FOR 7 TON
TON TRUCKS FOR HIRE
or contract. Ph. West 5438.
LING FOR 1 TON TRUCK; OW
Van Buskirk 2267 s. p.
MOVING, HAULING OR STORAGE
5 ton trucks. Wellington 6100.
MOVING AND HAULING. PHONE
ONS & HAY, Victory 7830.
SALE — TRUCK — OWNER
best serv.; reas. rates. West 9
FORD TON TRUCK FOR HIRE
ord touring. Belmont 5619.

TO RENT AND WANTED.
TO RENT—LEASE BY THE
late model high class limousine
be responsible party. Address
particulars Address M H 200, Tribune.

STEADY WORK OF ANY KIND
touring car. Owner drives. Ph.
Lake 3.
LADY OWN SEDAN. TAKE
ride, hr., da. Wabash 5504.

7 PASS CARS, REAS. BY HR.
Kedzie 5907.
FOUR CARS, LOW RATES
Grace 3152. Hour or day.
CAR, OWNER DRIVE.
Seeley 1818.
TOURING CAR, BY DAY
Drive. Edgewater 1823.

OBILES TO EXCHANGE.
TOURING—MUST SELL OR
price; will take a small
L SUNDWALL, 3808 Grand-av.

A LIGHT ROADSTER FOR
athon, good running condition
$250 in Liberty bonds.
ge address B H 441, Tribune.
RANGE WILLYS-KNIGHT 4
50th and Manister for $700.
dress P 272, Tribune.
-TON TRUCK FOR
ERIKSEN, 3703 S.
Article 8966.
-1920 5 PASS.; EX CON
For Ford coupe. 145 W.

AUTOMOBILES—ELECTRIC.

RENEWED
RAUCH & LANG
ELECTRICS
We have in stock at the present time ready for delivery a complete stock of renewed R. & L. cars at prices that are most attractive. If you are considering the purchase of an electric car it will be to your advantage to see what we have to offer.
MAGNETIC MOTORS CORP.,
2349 Michigan.
Doug. 8710.

DETROIT ELECTRICS REBUILT
Gives the same service as a new Detroit and carries a new car guarantee, at a big reduction in price.
DETROIT ELECTRIC CAR CO.,
2416 Michigan-av.
Calumet 4789.

LECTRIC ELECTRIC.
We are selling for customer's account practically new (run less than 2,500 miles) Milburn Electric, complete with all equipment including a Lincoln charging outfit. Car has the appearance of new, there isn't a mar or scratch on it. As we must dispose of this car by Monday night we have put a price on it of almost 50 per cent less than its original price.
RICHARD MOTOR CAR CO. OF CHICAGO.
2027 S. Michigan-av. Calumet 7400.

MILBURN ELECTRICS.
Rebuilt—cannot be told from new. New batteries, new cord tires, new paint and new or guarantee. Also Detroits and Rauch & lang.
FASHION AUTOMOBILE STATION, INC.,
Distributors for Milburn Light Electric.
2015 S. Michigan-av. Victory 3460.

DETROIT ELECTRIC.
1919 double drive. Had my car fixed up, painted new battery. Looks just like new. Painted in maroon cloth, painted maroon. On account of changing business have to close car out of shop. Will dispose of it at a real sacrifice.
MISS SALES, 6946 Michigan-av.
Phone Wentworth 8417.

DETROIT ELECTRIC, 1920.
Driven 2,700 miles; equipped with brand new battery and new tires; upholstered in beautiful gray velour; painted gray green; wire wheels; will sell together with charging outfit at a great saving in price; cash or trade to right party. Address M H 96, Tribune.

LECTRIC — 1920, REPAINTED AND equipped with brand new batteries; this is the latest model, and will be sold at a bargain.
DETROIT ELECTRIC CAR CO.,
2416 Michigan-av. Phone Calumet 4789.

DETROIT ELECTRIC—FOR SALE—BY PRIVATE owner, beautiful 1920, Model A74, upholstered in genuine leather like new. Will exchange for quick sale. Call Drexel 6740 for appointment.

SIX PASS. DETROIT ELEC.; NEWLY painted, perfect mech. cond.; would be taken at $1,000. 3830 Indiana-av. Blvd.

BEAUTIFUL LAUCH & LANG ELEC.; will give new car guar. with it. Don't miss this if you are looking for a good car. 1455 Lawrence-av. Irving 1455.

ELECTRIC IN SPLENDID CONDITION; mechanically perfect; good batteries; very painted; fine cord tires; reasonable Wilmette 417.

MILBURN ELEC. WITH NEW batteries; tap. slip covers; newly painted; worth double the amount we are asking. 5830 Indiana-av.

ELECTRICS AT ONE-THIRD PRICE. ANY MAKE OR MODEL. HEEREY MACHINE WORKS. 1918 S. Michigan. Drexel 6700.

FOR SALE—WAVERLY ELECTRIC PERfect cond., newly painted, demonstrate; best quick sale; $500 cash. Ph. Lincoln 116.

ELECTRIC, RAUCH & LANG ELEC.; your tires; will sell reasonable or will trade for good gas car. Address E F 178, Tribune.

WAVERLY ELECTRIC—BRAND NEW BATtery. 1918 class cond. 1365 E. 55th-st. Hyde Park 1309.

GOOD ELECTRIC AUTOMOBILE, $200. Phone Evanston 6255.

FOR ELECTRIC—SACRIFICE, GOOD cond. 1623 Summerdale-av. Ph. Ray 6118.

MOTORCYCLES AND BICYCLES.

1919 COASTER BRAKE BICYCLES, with electric lights and latest improvements. Also a few slightly used bicycles, tires, and sundries in our famous "RANGER" TIRES, wheels, up to date equipment, ranges to meet your old bicycle at small expense. DO NOT PURCHASE TIL YOU SEE OUR LINE. LARGEST line west. Come to the factory and SAVE HALF PRICE. EASY PAYMENTS if desired; 25,000 MEAD riders in Chicago. A few second hand bicycles to be closed out, pick and your own price. Open evenings; these don't last. Special $1.50 electric light free with each bicycle if you bring this ad. Open Saturday night 9 o'clock.
MEAD CYCLE COMPANY,
Canal and Washington-sts.

HENDERSON 4 CYLINDER BEAUTY
Ford, five years' guaranteed. Write for price. Old bicycles taken in trade.
HAFFORD CYCLE CO.,
222 W. Madison-st.

WILL SELL BY MAY 1 HARLEY-DAVIDson 4 speed electric 1918 side car. Would exchange. Call until 4 p. m., 6430 S. Parnell-av. flat.

MOTOR-ENGINEER REQUIRES HENderson electric for experimental purposes. Model 1917 or later, and in good condition. Address N P 164 Tribune.

SALE—INDIAN MOTORCYCLE, MODEL 20, electrically equip., A1 cond. Ph. Cicero 1354 W. 1834 S. Austin-blvd., Cicero.

SALE—OVERSTOCK SALE. STANDARD bicycles; prices lower than elsewhere, while they last. Immediate shipment. CYCLE SUPPLY CO., 4003 Montrose. Kildare 4045.

SPECIAL BARGAINS IN INDIAN, HARley-Davidson, Excelsior and Henderson side cars. Address E H 41, Tribune.

SALE—INDIAN MOTORCYCLE FOR AMERICAN STORAGE, 1434

SELL AT ONCE 1920 CLEVELAND excellent running condition. $150 1 Wentworth-av.

TWIN TRAILER, 1918 MODEL, MOTOR-will sell at a bargain, $100. 4550 Columbus 2622.

SALE—GIRL'S RANGER BICYCLE, EX-cond. $75. 5530 Cornell-av. Fairfax 648.

-SPEED MOTORCYCLE AND car, exch. for Ford road. 6706 Nor-

SALE—TWIN 2 SEAT, 1915 READING Perf. Batt. $95. 942 N. Oak Park 2493R.

BOYS' AND GIRLS' BICYCLES velocipede, like new. 2212 Fos-

SALE — HARLEY-DAVIDSON TWIN side car, windshield, and top. 2315

SALE—EVANS POWERCYCLE, IN condition, cheap. Clarence Straub, Rogers Park.

STEADY HAULING FOR 7 TON
TON TRUCKS FOR HIRE
or contract. Ph. West 5438.
LING FOR 1 TON TRUCK; OW
Van Buskirk 2267 s. p.
MOVING, HAULING OR STORAGE
5 ton trucks. Wellington 6100.
MOVING AND HAULING. PHONE
ONS & HAY, Victory 7830.
SALE — TRUCK — OWNER
best serv.; reas. rates. West 9
FORD TON TRUCK FOR HIRE
ord touring. Belmont 5619.

TO RENT AND WANTED.
TO RENT—LEASE BY THE
late model high class limousine
be responsible party. Address
particulars Address M H 200, Tribune.

STEADY WORK OF ANY KIND
touring car. Owner drives. Ph.
Lake 3.
LADY OWN SEDAN. TAKE
ride, hr., da. Wabash 5504.

7 PASS CARS, REAS. BY HR.
Kedzie 5907.
FOUR CARS, LOW RATES
Grace 3152. Hour or day.
CAR, OWNER DRIVE.
Seeley 1818.
TOURING CAR, BY DAY
Drive. Edgewater 1823.

OBILES TO EXCHANGE.
TOURING—MUST SELL OR
price; will take a small
L SUNDWALL, 3808 Grand-av.

A LIGHT ROADSTER FOR
athon, good running cond
$250 in Liberty bonds.
ge address B H 441, Tribune.
RANGE WILLYS-KNIGHT 4
50th and Manister for $700.
dress P 272, Tribune.
-TON TRUCK FOR
ERIKSEN, 3703 S.
Article 8966.
-1920 5 PASS.; EX CON
For Ford coupe. 145 W.

AUTOMOBILES WANTED.

HIGHEST CASH PRICES
Paid for junked, wrecked, used gas or electric cars in any condition.
Complete line of tops, bodies, and radiators for trucks, speedsters, and touring cars.
Parts for 1,000 different models of cars.
Taxicab bodies to fit any car.
Open Sundays and evenings.
WARSHAWSKY & CO.,
1915 S. State-st.
Phone Calumet 7315-8-7-9.
WE HAVE NO BRANCHES.

FORDS WANTED
WILL PAY SPOT CASH.
1450 SO. MICHIGAN-AV.
PHONE CALUMET 88.

HIGHEST CASH PRICES
For used, wrecked, or burned cars.
All calls answered in one hour.
LEVIN & SONS,
2011-13-15 S. State-st. Calumet 513-4118.

PACKARD—TWIN 6, 7 PASS. TOUR., CURrent or late model; want good car as cheaply as I can buy it for cash. Prefer equity. Give full description and lowest price. Address S 220, Tribune.

FOR TRADE FOR GOOD CAR, 40 A. cleared, good fence, 4 mi. fr. town, Kalkaska, Mich. F. Duprey, 191 Forest-av., Muskegon, Mich.

WILL TRADE CLEAR MINnesota land for high grade slightly used automobile. Address N X 261, Tribune.

WANTED—SERVICEABLE AUTO; WILL give 5 clear lots, land; may add some cash; describe fully. SCOWLEY, 117 N. Dearborn-st.

CARS BOUGHT IN ANY CON.
Parts for all cars. Illinois Auto Parts Co., 2106 S. State-st. Victory 2586.

WANTED—BEST LATE MODEL SPORT CAR $2,000 cash will buy. Mercer preferred. No dealers. Call between 12 and 3. E. C. FITCH, 839 Galt-av.

WILL PAY CASH FOR YOUR CAR; NO waiting. We buy all models. Midway Motor Exchange, 6037 Cottage Grove. Midway 2572.

WANTED—TO BUY—THE BEST HIGH grade 7 pass. touring car for not over $1,000 spot cash; must be late model; describe fully. Address G J 399, Tribune.

YOUR CAR SOLD ON 5% COMMISSION; no storage or repair charge; best refs. Martin Auto Sales, 3837 Broadway. L.V. 001.

WANTED — LATE PACKARD OR PIERCE touring for diamonds and cash. 200 Mason-st., Apt. 5, Milwaukee.

WANTED—BUICK CAR, IN FIRST CLASS condition. State price, condition, mileage. No dealers. Address M 314, Tribune.

WANTED—BEST TOURING CAR $1,500 cash will buy. Cadillac preferred. Address M 252, Tribune.

WANTED—'19 OR '20 HUDSON, LEXINGton or Jordan sport. 2521 S. Central Pk.-av., 3d flat.

I HAVE $1,000 TO $1,500 CASH FOR SEdan; must be bargain and in good condition. Address T 587, Tribune.

WANT '20 BUICK ROADS., OR TOUR. FOR lot, Kedzie nr. 57th, $1,200; might add cash. 6411 S. Marshfield-av. Prosp. 5723.

WANTED—DODGE FOUR DOOR SEDAN FOR cash. Must be in good condition. Address T 528, Tribune.

WANTED — LATE MODEL LIGHT CARS for cash or consignment; no storage charge. 4733 Cottage Grove-av. Drexel 8586.

WANTED—CADILLAC: WILL PAY CASH for 4, 5 or 7 passenger 57 model or later. Must be cheap. Address M 75, Tribune.

WANTED—BEST USED HIGH GRADE touring car $3,000 will buy. No dealers. H. A. Freeman, Box 358, Aurora, Ill.

WANTED — LATE MODEL 5 PASS. TOUR. for a 5 pass. coupe; might consider '20 Ford sedan in trade. Write 5437 Thomas-st.

WANTED — SLIGHTLY USED PAIGE 4 P. coupe for cash. State age, mileage, and condition. Address T 127, Tribune.

SPOT CASH PAID FOR USED CARS. ANY cond. SCHAFFER, 1608 S. State-st. Victory 2476. Parts for all makes of cars.

SPOT CASH FOR HIGH GRADE USED CARS in any quantity. AMOUNT AUTO EXCHANGE, 1462 Michigan-av. Calumet 7231.

WANTED—100 FORD OR DODGE CARS; any condition; highest cash price. 3415 Madison-st. Garfield 955.

WANTED—OVERLAND OR OTHER LIGHT touring in trade for Winton roadster. Al condition. Dorchester 7043.

WILL TRADE EQUITY IN BEAUTIFUL COlonial Garden lot for payment on used car. Address 287 Y 249, Tribune.

WANTED—THE BEST CAR $400 WILL buy; no junk; and it must be a bargain; will pay spot cash. Drive to 6310 Racine-av.

WANTED—OR 7 PASSENGER AUTOMObile in exchange for Steinway piano (upright), in perfect cond. Columbus 2857.

DODGE—SEDAN, 1919, 5 WIRE WHEELS, fenders and finish, in good condition. Will pay $1,000 cash. Address T 334, Tribune.

SMALL AUTO AS PART OF CASH PAYM. on modern 6 rm. brick bungalow in N. Oak Park. Terms. Phone Oak Park 4155W.

WANTED—DODGE CAR; MUST BE IN FINE cond.; state particulars, including total mileage and cond. Address M 275, Tribune.

PAIGE—SPORT—'19 OR '20. WILL TRADE my 1920 Oakland touring car and give cash. Oak Park 2073.

WANTED—BY AUTO SALESMAN; GOOD used cars to sell on comm. Address T 254, Tribune.

WANTED CADILLAC ROADSTER '57. Schwarz. Canal 3412.

BUICK 6 ROADSTR.; WILL TRADE SMALL car and $100. Ph. Lake View 7070.

WANTED—LATE FORD SEDAN FOR $350 deposit. 6 Oakland. Ph. Sun. Pk. 8021.

PIERCE-ARROW— COUPE, SERIES 3 OR 4, 38 h. p.; spot cash. Address M 84, Tribune.

WANTED—FORD; STATE CONDITION AND price in letter. Address O 340, Tribune.

WANTED—1920 TOUR. OR SEDAN FOR new accessories and cash. 4557 S. State.

WANT FORD FOR 8 CHOICE RESORT lots, Twin Lakes, Wis. Address Z, Twin Lakes, Wis.

WIL TRADE BUILDING LOTS FOR GOOD used car. Address T 140, Tribune.

BEST DODGE $350 OR $400 WILL BUY. Ph. Wellington 5077.

WANTED—ROADSTER IN EXCHANGE FOR $900 piano, like new. Wellington 382.

AUTOMOBILE LOANS.

IF YOU NEED MONEY QUICKLY YOUR AUTOMOBILE IS GOOD COLLATERAL WITH US FOR A LOAN
You may store or continue to drive.
HARRIS & RODGERS,
Automobile Bankers
(Second Floor).
1424-26 S. Mich.-blvd. Cal. 3300-8301.

TENNANT BROS.,
AUTOMOBILE BANKERS.
Your automobile is good collateral for a loan—drive or store, as you prefer. Purchases financed. Interest 6%.
Ph. Calumet 266. 2447 Michigan-av.

Need Cash? See Us
MONEY ADVANCED ON YOUR CAR IN 15 MIN. SELL SAME IF DESIRED ON 5% commission. REASON CHARGES.
L. E. BOWER, 1240 MICHIGAN-AV.
CALUMET 1800.

LOANS
ON MOTOR CARS: quick, confidential, and courteous service at a legal rate of interest. Convenient Payments.
Commercial Guaranty Co.,
11 S. La Salle-st. Phone State 7354.

MONEY LOANED ON AUTOMOBILES.
CHARGES REASONABLE; NO STORAGE NECESSARY. NO PUBLICITY. AUTO SECURITIES CO., 1439 McCORMICK BLDG. PH. HARRISON 1350.

Individual Auto Loans.
Made on cars driven or stored.
REASONABLE RATES.
AMERICAN CREDIT TRUST,
Room 801, 25 N. Dearborn. Randolph 4936.

NELSON BROTHERS.
Money loaned on your automobile while you drive it. Purchases financed. Confidential. Northeast corner Clark-st. and Howard-av. Phone Rogers Park 254. Evanston 6642.

MONEY ADVANCED QUICKLY WHILE you drive your car, new purchases financed. AUTOMOBILE INVESTMENT CO., Room 175 W. Jackson. Harrison 7961.

MONEY LOANED ON YOUR CARS. PAY BACK AS YOU SEE FIT. CONFIDENTIAL. Automobile Storage Co., 1140 Conway Bldg. Clark and Washington-sts. Franklin 3524.

$50.000 TO LOAN ON AUTOMOBILES; will buy your car for cash or pay off loan. Cheap. L. 2767.

WE LOAN MONEY ON YOUR CAR OR SELL it on com. at same time. Quick action at H. H. KAPLAN & CO., 140 S. Dearborn-st.

SAFES.
SAFES, ALL MAKES AND SIZES. NEW and used. Bought, sold, and exchanged. Opened and repaired.
SABATH SAFE AND DESK CO.,
172 W. Lake-st.

WE ARE CLOSING OUT USED SAFES AND filing safes at bargain prices. Diebold Safe and Lock Co., 122 S. Wells. Main 8055.

FOR SALE—SAFES, CABINETS AND VAULT doors; new and second hand. Herring-Hall-Marvin Safe Co., 211 W. Wash.-st. Main 1656.

FIRE AND BURGLAR PROOF SAFES AND vault doors bought and sold. Address N M 283, Tribune.

SAFE — 20X20X30 IN.; CHEAP. 506 Monadnock Blk.

2 SAFES AND BURGLAR PROOF CHEST for sale—Phone Franklin 440.

VACUUM CLEANERS & CLEANING.
FOR SALE—ELECTRIC VACUUM CLEANER with all attachments; $15. 4210 N. Sacramento. Mont. 4731.

ELBERT A VACUUM CLE., WITH ATT., $25. Graceland 7114.

WANTED—HOOVER SPECIAL; GIVE LOWest cash price. Address M H 223, Tribune.

FOR SALE — SWEEPER-VAC VACUUM sweeper, practically new. Ph. Midway 3866.

FOR SALE—HOOVER CLEANER, LIKE new. Graceland 7114.

AUTO TIRES.

100,000 Tires
Standard Make
Must Be Sold at Once.
65% OFF COST
Send No Money.

Our tremendous surplus stock of tires must be sold at this big sacrifice in prices. These standard make tires are practically new, only used on demonstration cars. Not to be compared with double treads or seconds. Thousands of motorists use our tires exclusively because they get up to 6,000 miles out of them. Take advantage of this exceptional offering and stock up a whole year's supply. BUY NOW. These prices are thinning down our stock.

Size.	Tires.	Tubes.	Size.	Tires.	Tubes.
30x3	$6.95	$1.75	32x4½	$12.25	$2.75
30x3½	7.95	1.95	33x4½	12.90	2.85
32x3½	8.75	2.15	34x4½	13.25	3.00
31x4	9.45	2.25	35x4½	13.90	3.15
32x4	10.90	2.40	35x5	14.90	3.50
33x4	11.75	2.50	36x4½	13.50	3.40
34x4	11.90	2.60	37x5	15.75	3.75

Tubes are all tread, high grade rubber, guaranteed for 1 year.
State whether S. S. Cl., plain tread, or non-skid is desired.

BUT SEND NO MONEY.
We will ship your order subject to examination on delivery.
5% special discount allowed on orders in advance.
Order now while prices are down to rock bottom.
MAIL IT TODAY.
KLASS WORTH COMPANY,
DEPARTMENT T,
3033 S. MICHIGAN-AV.
CHICAGO, ILL.

WE SAVE YOU $3 IF YOU ORDER 2 TIRES
from our selected stock of standard demonstrating.
Such well known makes as Goodyear, Goodrich, Racine, Fisk, Firestone, Brunswick, and many other famous makes. FREE—2 brand new standard make tubes with each order.

Size.	Price of One.	Two for
30x3½	$8.00	$13.00
32x3½	9.50	16.00
31x4	12.00	20.00
32x4	12.00	21.00
33x4	12.50	22.00
34x4	13.00	23.00
33x4½	14.00	24.00
34x4½	14.50	26.00
35x4½	15.00	27.00
36x4½	15.35	28.00
35x5	16.00	29.00
37x5	16.50	30.00

DO NOT CONFUSE THESE TIRES WITH DOUBLE TREAD OR REBUILTS. These tires are all in first class condition and will give you satisfactory service. Owing to the increase in the demand for our merchandise we are now operating two stores. This will enable us to be of better service to our patrons. Send deposit, balance C. O. D., subject to your inspection.
VICTOR TIRE & VULC. CO.,
TWO STORES.
1604 AND 1730 MICHIGAN-AV.
CHICAGO, ILL. OPEN SUNDAYS.

Standard Tires
Less than ½ Price
Send No Money.

DON'T MISS THIS CHANCE TO CUT your tire cost in half and get a Goodyear Cord with each tire. We ship at once on approval and guarantee make new built tires as Goodyear, Goodrich, Firestone, Mason, and others, in first class condition, and your money back if you don't like them. So sure are we you will like these tires that we accept no deposit in advance. Thousands of miles' service can only be had out of these tires. These are not sewed together tires, but are the double-tread or reconstructed tire.
SEE THESE LOW PRICES.

Size.	Tire.	Tube.	Size.	Tire.	Tube.
30x3	$7.95	$1.65	32x4½	$11.75	$2.45
30x3½	7.95	1.75	33x4½	11.90	2.65
32x3½	7.95	1.85	34x4½	12.25	2.75
31x4	8.45	2.00	35x4½	12.90	2.85
32x4	9.25	2.10	36x4½	13.25	2.95
33x4	9.95	2.25	35x5	13.75	3.10
34x4	10.25	2.35	37x5	14.50	3.25

REMEMBER (1) we guarantee you satisfaction, (2) a Reliner free with each tire. We cash in this way with order. (3) Tires all tubed. Examine—judge for yourself. (4) satisfied—return goods at our expense. Specify whether straight side or clincher non-skid or plain tire is wanted.
CLEVELAND TIRE CO.,
3102 Michigan-av.,
Chicago, Ill.

TIRE SALE—30X3, $2.50; 30X3½, $3.50; 32x3½, $3.50, any big used tire, $5, inch. 37x5. The above are slightly used and adjusted and guaranteed for 3,000 miles. Conditions: Any used tire or new tube bought of us at our list price as given above and provide unsatisfactory, returned within 10 days with receipt will be accepted as half payment on another used tire, or new tube selling at the same price. Also thousands of higher grade tires and tubes, bargain prices. Call early to get the best we have. Open Sundays. Mail orders. ROY'S TIRE STORE, 2134 S. Wabash.

Goodyear's
Carried a guarantee for six thousand miles.

Size.	Cord.	Fabric.	Size.	Cord.	Fabric.
30x3	$ 9.00	$1.50	33x4	$11.00	$2.85
30x3½	7.50	2.00	34x4	11.90	3.00
32x3½	9.50	2.10	32x4½	12.90	3.25
31x4	9.50	2.50	33x4½	13.00	3.50
32x4	10.00	2.60	34x4½	13.50	3.75

SEND $1.00 DEPOSIT FOR MAIL ORDER
SMITH TIRE CO.,
104 TO 108 E. 30TH-ST., CHICAGO.

EDISON TIRES
Guaranteed 6,000 Miles.

30x3 NONSKID	$ 9.95
30x3½ NONSKID	11.95

STOCKYARDS TIRE CO.,
719-725 ROOT-ST.

NEW GUARANTEED TIRES—

2—31x4	Gdrch.	N. S. tires,	$17 each.
2—32x3½	Gdrch.	N. S. tires,	$22 each.
2—33x4½	Gdrch.	N. S. tires,	$35 each.
2—34x4½	Gdrch.	N. S. tires,	$35 each.
2—35x4½	Gdrch.	N. S. tires,	$35 each.

58 E. Chicago-av. Superior 9752.

ADJUSTED TIRES—GOODYEAR, GOODRICH, Firestone, and other standard makes. All sizes sent subject to inspection; 30x3½, $7.25; 31x4, $8.25; 32x4, $9.25. CLEVELAND TIRE CO., 3102 Michigan-av., Chicago.

USED TIRES—
30x3½ ..... 35x5 cord tires, $10.
4,000 Addison-st.

4 34X4½ CORD; 4 NEW TUBES; $44 takes all. 2255 S. Park-av. Apt. 3

2 34X4 TIRES AND TUBES, NEVER USED, $30 for all. 5120 S. Dorchester.

2 32X4 McGRAW CORDS, PERFECT CONdition. $15 each. 5730 Prairie-av. 1st.

200 TUBES, HEAVY GUM, FIRSTS ONLY, $1.65 ea., all sizes. 2418 S. Park.

TWO 35X5 McGRAW CORD TIRES, $17.50 ea. Cigar Store, 29 S. 18th. Calumet 193.

HOW DO I DO IT? ALL SIZES, $4.50 TO $7.50. Write or call 2740 W. Madison.

6 GUARANTEED ADJUSTED TIRES, 30X3 TO 37x5, $3.50 to $5.50. 1554 S. Wabash-av.

TWO 33X4 TIRES, 2 NEW TUBES; $50; complete. Cigar Store, 35 E. 18. Park.

5-35X5 NEELEY CORDS, SLIGHTLY USED, $150. 58 E. Chicago-av. Sup. 9752.

2 36X4½ SILVERTOWN CORDS; PERF. cond.; $17.50. 1830 Michigan. 2d fl.

5—32X4 GOODRICH SILVERTOWN CORDS, $17.50 ea. 1804 S. Wabash. Calumet 3980.

FINANCIAL.
LOANS OR $500 AND UPWARD ON STOCKS and bonds, warehouse receipts, machinery, etc.; short time rated notes, trade acceptances, commercial paper bought and sold.
AMERICAN CREDIT TRUST,
25 N. Dearborn-st. Randolph 4986.
LOAN $500 TO $100,000, GOODS IN warehouse, printing plants, any kind machinery, trade acceptances, accts., bills rec., int. estates, stocks and bonds, chattel mortgages, autos, trucks, life ins. policies, or any good collateral; reasonable rates. SHANNING BROS., INC., 833 First Nat. Bk. Bldg.
LOANS OF $500 TO $50,000 MADE ON UNlisted stocks and bonds or other satisfactory collateral; also $5,000 upward to industrial or manufacturing corporations that have operated successfully for 2 yrs. or more. E. M. BLAIR & CO., 127 N. Dearborn-st.
WANTED—TO BORROW—$60,000; INTEREST and commission; security $200,000 mdse. stock, $50,000 accts. Address T 426, Tribune.
WANTED—$1,000 TO 1ST REAL EST. MTG., two brokers. Address N N 544, Tribune.

MORTGAGES.
8% Interest Guaranteed.
First mortgages on highly improved small farms opposite New Orleans; denominations $100 up; maturities 1 to 5 years principal and interest guaranteed by LOUISIANA ABSTRACT & TITLE GUARANTEE CO., 305 Baronne-st., New Orleans, La. Write for circular.
WELL SECURED $14,000 SECOND MORTgage, modern North Side apartment building, payable $350 a month and interest; whole balance due in 4 months; assignment of rents; guarantee policy.
K. R. BEAK & CO.,
106 N. Clark-st. Franklin 3210
FOR SALE—OR LEASE—NEW 1 STORY bldgs.; poss. May 1. HUMMEL & CO., Ashland-av. cor. Fulton. West 1428.
$7,000 FIRST MORTGAGE SECURED BY business property, 6% interest. Will allow $2½% commission. Ph. Dorchester 8800.

GARAGES—FOR SALE AND TO RENT.
PRICES SMASHED.
ROCK BOTTOM 1921 PRICES ON GUARANTEED "PRESTO-LITE" PATENTED BOLT TOGETHER GARAGES.
NEARLY 1,000 ERECTED IN CHICAGO.

One Car.		Two Car.	
9.5x14.5	$125	10.5x18.5	$240
10.5x14.5	140	18.5x18.5	255
10.5x18.5	164	FREE DELIVERY	
12.5x18.5	178	in the city.	

Come out and see our outdoor exhibit of these SUPERIOR GARAGES, manufactured here at our plant with clear grade of material throughout; painted; 15 yr. guaranteed roofing.
TIME PAYMENTS TO CITY BUYERS.
Now about that summer cottage you're going to put up? Send for Catalog 38-M-Ct.
HARRIS BROTHERS COMPANY,
35th and Iron-sts. Ph. Lafayette 1900.

HYDE PARK.
Private garages, 1 to 3 cars; heated and unheated; $12.50 to $25 per month. Term leases or month to month tenancy.
JOHN A. CARROLL & BRO.,
1533 E. 53d-st. H. P. 440.
PORTABLE OR STATIONARY GARAGES—HIP roof, green slate coated shingles; cottage windows; fancy siding two coats paint; fancy cornice; 8x18; $278 erected. Geo E. Bradbury Co., 1403 Marquette Bldg. Cent. 5105. Lake View 5700, eves. Catalog.
TO RENT—NEW GARAGE, 100X276; BEST South side location; rental $12,000 per year net to owner; tenant must put up one year's rent in cash or proper security. HOLTON, DEALE & CO., 140 S. DEARBORN-ST.
TO RENT—1275 WADE, NR. 1000 MILwaukee, 2 sty. brk. bldg., storage rm., or garage and repair shop, 8 cars, $30; also 8 rms. above, $35. Bully location. Inq. 2nd fl. rear. J. L. WELLS, Owner, 11 S. La Salle.
TO RENT—N. CLARK-ST. NR. CHICAGO-av. FOR 6 or 8 trucks. Poss. May 1st. Rent $100.
BAIRD & WARNER,
29 S. LA SALLE ST. CENT. 8300.
WE SELL THE BEST PORTABLE METAL garages, store, warehouse and other buildings on earth. See us before buying. LITTER SALES CORP., 6801 S. Chicago-av. Ph. Went. 2667.
TO RENT—HIGH GRADE DOUBLE BRICK garage, space for 30 car, chauffeur's rms. Large storeroom, 100 gal. oil tank; elect. lt. Hot water heating plant. Rental $60. Apply 6012 Dorchester-av.
GARAGE SALESROOM OR SERVICE STATION. We are looking for a South Side location to rent or will buy it. Have something along these lines call Midway Motor Exchange, 6037 Cottage Grove-av. Mid. 2572.
SPECIAL PRICES ON GARAGES FOR NEXT 30 days. See us before buying.
DUFFY PORTABLE HOUSE CO.,
4307 W. 24th-pl. Ph. Lawndale 1877.
WANTED TO RENT—LOOKING FOR A suitable location south of 33d, east of Michig

BUSINESS CHANCES.

AGENCY—OPEN FOR THIS TERRITORY on Stanwood Six. Exclusive territory and unusually liberal proposition. Stanwood Motor Car Co. St. Louis, Mo.

AUTOMOBILE TIRE AND MACHINERY Jobbing business—Well established and in A class by itself. Will show a profit of $10,000 this year, or more. A good opportunity to step into a real live business. Will sell for $22,500 cash. Brokers or trifters do not answer. Address S 335, Tribune.

AUTO REPAIR SHOP — IN AUTO ROW South Side, with best equipment of machine tools, battery, chassis material and parts, for a bargain of $2,700 cash. Do not inquire unless you can furnish same. Address Q 262, Tribune.

AUTO TRIM SHOP—FOR QUICK SALE; DOing high grade work and a fin. business in city of 30,000, 50 mi. from Chicago; cheap for cash or trade on good car; must sell. Address L M 39, Tribune.

AUTO SERVICE STATION — GENERAL overhauling, battery and electric service; space for 10 cars; good location; good lease; well equipped; paying large profit; must be sold this month; bargain. 3116 W. 22d-st.

AUTO SUPPLY STORE AND VULCANIZING Shop—For sale—On boulevard; doing fine business; 5 year lease on building; close to loop; cheap for cash or trade for real estate. Address S 326, Tribune.

AUTO TIRES VUL. AND ACCESS. ON Broadway; well est.; good lease. Address G X 509, Tribune.

AUTO REPAIR SHOP—S CAR CAPACITY; with tow car; good equipment; $2,500 cash. 2453 Cottage Grove-av.

AUTO BUSINESS—SELLING; FINE PROPOSition. J. & B. Realtors, Room 14 State Bank, Rock Island, Ill.

AUTO REPAIR SHOP—FOR SALE — BATtery charging and ignition. Phone Douglas 9417 from 9 to 4.

AUTO REPAIR SHOP—FOR SALE—GOOD location. 4168 Ogden-av.

AUTO PAINTING SHOP WANTED FOR SALE. Address M O 191, Tribune.

BAKERY—FOR SALE—ONE OF THE BEST paying in Chicago; partner or lease. R. & B. Realtors, Room 14 State Bank, Rock Island, Ill.

BAKERY—FOR SALE—
1312 E. 63d.

BARBER SHOP—4 CHAIRS; LIVING RMS.; long lease; good business; cash; no agents. 5520 S. Ashland-av.

BARBER SHOP—3 CHAIRS COMPLETE; 5 living rooms, 2½ year lease; rent, $30; $350. 3316 S. Morgan-st.

BARBER SHOP AND FIXTURES—CASH OR easy payments. EMIL J. PAIDAR CO. 1129 N. Wells-st. Phone Superior 7212.

BARBER SHOP WANTED—LIV. RMS. WILL pay cash. Address P 294, Tribune.

BARBER SHOP—FOR SALE—2 CHAIRS; best loc. in city. Buckingham 1588.

BARBER SHOP—5 CHAIRS; NR. DEPOT; transient trade; in liber bus. 500 W. Adams.

BAKERY WHOLESALE AND RETAIL; $15,000 cash required. Write for details. Address T 519, Tribune.

BATTERY—AUTOMOBILE ELECTRIC SERVICE STATION in town 35 miles from Chicago; 3 story brick building; space for 30 cars; elevator and drive in service floor. Room apartment on premises; good lease and doing a capacity business in battery and electrical work. Wonderful equipment and stocked sufficiently for a year. Will sacrifice for $12,000. Address T H 22, Tribune.

BATTERY MAN WANTED FOR SALES AND service station, highest commission basis; not territorial. Co.; you can establish substations; big profits for hard worker; $2000 to $5000 required. GENERAL BATTERY SALES, 750 W. 79th-st. Stewart 9488.

BATTERY SERVICE STATION—FOR SALE —At a great sacrifice; finest location, equipment and stock, on South Side; old stand; big patronage; great chance to enter coming business with little money; terms. Phone Parkway 4341.

BATTERY STA. AUTO SUPPLIES—BLVD. loc.; est. bus.; long lease; doing $8,500 a yr.; will sell for $2,500 cash. 3142 N. Adams.

BATTERY STATION—FOR SALE — EST. good business. 5620 Broadway.

BEAUTY PARLOR—FOR SALE — PERMAnent location; especially desirable; best location in loop; specializing on facial and scalp treatment, electrolysis work; very desirable refined permanent clientele; completely and beautifully furnished; most up to date equipment for all branches of work; best operators. Address P 209, Tribune.

BEAUTY SHOP—THE MOST BEAUTIFUL IN Chicago, located in the best business and shopping district on the North Side; newly equipped with all modern appliances, including a Nestle permanent wave machine, wonderful opportunity for party desiring a wonderful business investment. Address S 449, Tribune.

BEAUTY PARLOR FOR SALE—BIG SACRIfice for quick action; established 4 years; superior location; also consider partner, Chicago suburb. 747 Elm-st., Winnetka, Ill.

BEAUTY SHOP AND 4 RM. FUR. APT.—IN Oak Park; rent $40; cl. $100 weekly; $2,500 cash. Call Sunday and all week, 923 Harrison-st.

BEAUTY SHOP—FOR SALE—IN EXCLUsive Edgewater; three years' lease; small rent; beautiful shop; price and terms reason. Phone Edgewater 4-3-0-0.

BEAUTY SHOP SPLENDID LOCATION; equipped for business; living rooms in rear; will sell cheap for quick sale; good location; fine fixtures. 5814 Broadway. Edgewater 490.

BEAUTY SHOP—FOR SALE—LIVING RMS. good. No. West Side; estab. Address N 416, Tribune.

BEAUTY SHOP—IN LOOP. WELL ESTABlished; a bargain if sold at once. Address G O 340, Tribune.

BEAUTY AND MILLINERY SHOP — LOW rental, long lease; fine location, North Side; bargain. Address S 350, Tribune.

BEAUTY PARLOR—FOR SALE—GOOD LOcation, South Side. Call Hyde Pk. 652.

BEAUTY PARLOR — FOR SALE—ESTABlished. Address S 210, Tribune.

BEAUTY SHOP FOR SALE—WELL ESTablished business. Tel. Normal 410.

BEAUTY PARLOR WANTED — NORTH, South or loop. Address N 509, Tribune.

BEAUTY SHOP FOR SALE—ADDRESS OR or call 831 N. State-st.

BILLIARD BUSINESS—
High class billiard business, 100 miles west of city; receipts $8,000 a year; cheap rent; $4,000 takes it; $2,000 cash, balance monthly. Address P 304, Tribune.

BILLIARD HALL 5 TABLES, FINE LOCAtion; $1,750. Address T 128, Tribune.

BUSINESS OPPORTUNITY—
$500 starts right man in taxi business backed by association of reputation for high grade service. Further details furnished by ATLAS LIVERY ASSOCIATION, 2326 Lindsay-av.

BUSINESS—WELL ESTABLISHED; FINE chance for ambitious man; partner, $700; entire if $1,200. 5052 N. Lincoln.

CAFETERIA—FOR SALE — INDUSTRIAL district; no Sunday work. $4,500 cash. Address S 803, Tribune.

CANDY, ICE CREAM AND CONFECTION ERY—
With no opposition whatsoever; loc. finest neighborhood S. S.; have latest style fixtures; big stock; has been clearing over $100 per week; on account of five plausible reasons will sacrifice all for only $2,500; worth much more; cheap rent with extension lease and living rooms; suitable for lady or couple. Call quick. 503 E. 61st-st.

CANDY, CIGARS, CIGARETS,
Ice Cream, Soft Drinks, Notions, Laundry, &c.; ex. location, Lake View; steam heat; 3 yr. lease; space for 3 living rooms; fine fixtures, good business; $2,900 cash. Call Sunday all day, week days 7 to 9 p. m. Owner 2918 Lincoln-av. Phone Lake View 1843.

CANDY, CIGAR AND SCHOOL SUPPLY Store—Good paying business; nice cheap rent; stm. ht., with liv. rms. for small fam.; good lease; nr. large public school, with no opp. whatsoever; owner sick, going west, will sacrifice all for $1,050; worth much more. Call at once. 14 E. 58th-st., a few doors east of State-st.

CANDY, CIGARS, ICE CREAM, NOTIONS—4 good liv. rms. and bath; old estab. bus.; near L station; cheap rent; etc. $1,100. 4541 N. Western-av., near Wilson-av.

CANDY SHOP—ON ACCOUNT OF OTHER business will sacrifice well established store on one of the busiest streets on North Side, with low rent. Address N N 550, Tribune.

CANDY STORE—WEST SIDE BARGAIN; half price on stock and equipment; complete kitchen; owner; give phone number. Address O 376 Tribune.

CANDY, SODA AND BUS.—EST. 1920. SALES $70.000. Will sell at inventory price, $3,500 cash req., bal. terms; a real snap. 3442 Cottage Grove-av.

CANDY STORE—LOOP OFFICE BLDG., lunch, soda, etc., elegant fixtures; good money maker. No brokers. $250 will handle. Address P 93, Tribune.

CANDY AND ICE CREAM PARLOR FOR Sale—Living rooms; good location. 2457 Lincoln-av.

CANDY, CIGAR, SCHOOL STORE—WANTed—Northwest. Address T 193, Tribune.

CANDY, STATIONERY, CIGAR STORE—Living rooms; $1,500 cash. 3441 Armitage-av.

CANDY STORE—NEAR N. S., BUSIEST transfer cor.; cheap rent. 3167 N. Clark.

CANDY STORY WANTED—NORTH PFD.; no agents. Address S 279, Tribune.

CAPITAL WANTED.

I own and control the sole rights to a display advertising novelty that is in great demand by local and national advertisers; but need a capable business man to help me handle the large volume of business. I am willing to sell 50% interest for $5,000 to the right party. Address O 222, Tribune.

CAPITAL—WILL INVEST UP TO $15,000 in partnership interest or entire bus. of paying, repeating, proprietary or patented preparation selling drug trade or M. O. Address O 197, Tribune.

CAPITAL—WILL INVEST FOR SMALL machine shop, and make liberal arrangements with young man who has a paying proposition in this line; state amount of capital required. Address O 322, Tribune.

CAPITAL — $5,000 AND SERV. time to invest in established manufacturing company; give details. Address N X 243, Tribune.

CAPITAL—SALES MGR. AND CREDIT MAN will invest $1,000 with services in mfg. or jobbing. Address T 346, Tribune.

CAPITAL—PARTY WITH $2,000 TO IN. vest in growing mail order business; ½ interest. Address S 416, Tribune.

CAPITAL FOR MFG. PATENT; ANY NEW industry; common law trusts preferred; exam. free. Hulbert Estates, 35 N. Dearborn.

CIGAR STORE—FOR SALE — FIVE BIL liard and pool tables, doing good business and good reasons for selling. Call 1202 E. 55th-st., and see for yourself.

CIGAR, CIGARET, CANDY AND STATION. ery Store—Old est.; good paying place; N. part; must sell sect. other bus. 1155 Webster-av., 2 blks west of "L" station.

CIGAR AND CANDY STORE—3 RM. FURN. flat. Lake View 9857.

CIGAR STORES STANDS WANTED, AT once. E. J. ELFMAN, 1255 W. Madison.

CIGAR, CANDY, DELICACY, LIGHT GROcery and All-Around Neigh. Store—Well est.; good paying, in thick, settled work, class dist. North Side; good fix.; fresh stk.; cheap rent; excel. lease with liv. rms. for small fam. sect. other bus., must sell; will sacrifice all for $1,200, part time if desired. Call at once, 2058 Seminary-av., cor. Garfield-av., bet. Center-st. and Webster-av. Take Northwestern "L" local train.

CIGAR STORE—WANTED—OR ONE DEAL. ing in cigars, cigarets, candy, ice cream, soda fountain, magazines, papes, etc.; must be a money getter. Brokers and sharpshooters lay off. Address A 118, Tribune.

CIGAR STORE—1ST CLASS—FOR SALE—2 modern rooms; rent $25. 1360 Belmont-av.

CLOAK STORE — INDIANAPOLIS: LIVE wire; prominent location; good lease; two floors; low rent; $20,000 required; no trades or stock dealers. Address L H 23, Tribune.

CLOTHING MANUFACTURING BUSINESS—Well established and profitable. Will sell 1/3 interest. $25,000 to $50,000 necessary. Address N N 492, Tribune.

COAT SHOP—FOR SALE—MEN'S, FULLY equipped; special machines, etc.; reasonable. Room 419, 12 N. Michigan-av. Main 3274.

COFFEE AND TEA STORE—GOOD LOCAtion; bargain. 1002 Center-st.

CONFECTIONERY — COMPLETE EQUIPmen for retailing and mfg. candy, ice cream, and fine-beers; ready for business; new and refrigerating outfit. best business section North Side. Address O 395, Tribune.

CONFECTIONERY STORE—HIGH GRADE, on North Side, Wilson-av. district; rent, $15.000; must have at least 50% cash. Have 4 year lease. Address N P 57, Tribune.

COUNTRY GENL. STORE, WITH FIXTURES, must be sold at once; $2,000 buyer can have to start about May 1. Established trade, including Polish and Bohemian. Price $7,000. Address E H 47, Tribune.

COUPON BOOKS WANTED FOR SALE. Corner, with or without building; quick sale to the right party; come ready to take over business; going into new line of business. WANDERER BROS., 102-104 W. Madison-st., Oak Park.

GROCERY AND LIGHT DELICATESSEN— Fine Sale—Located in the exclusive residential district of the North Side; a live place that will require two people all the time; Gentiles only; does well; will consider in this transaction. Address S 149, Tribune.

GROCERY AND MARKET — SOUTH SIDE populated section; old established stand; grocery income $4,000 a month; rent $45; good lease; bargain for right buyer. Address N X 236, Tribune.

GROCER-DELI.—NICE FIXT., WITH LARGE clean stock; cheap rent, with liv. rms., thickly settled American neighborhood; N. S.; sell acc. imp. reas. 4818 Sheffield-av.

GROCERY—N. S. THICKLY SETTLED NORwegian neighborhood; good loc.; low rent; will sell cheap if will pay to investigate. L. B. Brown, 3859 N. Whipple-st.

GROCERY, DELICATESSEN AND VEGETAble store—High class; must be sold at once on account of other business. Address M Y 581, Tribune.

GROCERY STORE—WANTED—LIVE WIRE, doing over $1,000 week business; no dealers. Phone Monday, Monroe 4821. MR. BUCKMAN.

GROCERY COMPANY INCORPORATed for $50,000 in Indiana, finds it necessary to take in some outside capital immediately in order to expand business. All available capital has been used during recent business depression. Article manufactured is a recognized and highly successful Ford accessory. Just bringing out same product for Dodge cars. No other accessory has possibilities or merit found in this. All rights fully protected. Business four years old, and at present have live distributors and dealers in practically every section of the United States. Money needed to put proposition over big, and now is the time to get a wonderful start. This is a real opportunity. Will demonstrate merit of device and can convince the most skeptical. Address E H 18, Tribune.

MARKET AND GROCERY—EST. 20 YRS.; annual sales $50,000; low rent; 3 men; refrigerating mach.; cost $2,000; a saving of $100 a mo.; snap for active owner; will involce. See MR HARVEY, 35 S. Dearborn-st., R. 303.

MASSAGE PARLOR — FOR SALE — WITH electric equipment; good location; suburb. fine trade; good income. Forced to sell. Reasonable. Address T 396, Tribune.

MEAT MARKET—SO. SIDE; GOOD LOCAtion; fixtures A1; chance to add light groceries and delicatessen, or fruits and vegetables; must be sold. Address N P 279, Tribune.

MEAT MARKET—WANTED—TO BUY OR Rent—North Side preferred; or will connect with cash grocery; no agents. Address S 283, Tribune.

MEAT MARKET—FOR SALE—BEST LOCAtion on S. Cicero-av. For information call Monday, 1751 Madison-st.

MEAT MARKET CASH — FOR SALE — North Side. Address S 248, Tribune.

MEAT MARKET FOR SALE—GOOD BUSIness. 742 E. 42d-st.

MEAT MARKET—GOOD BUSINESS; NEW fixtures. 1949 W. 35th-st. Lafayette 957.

MEN'S FURNISHING STORES—FOR SALE; established; doing good business; corner 53d and Harper and 63d and Cottage Grove; long lease and low rent. Address M T 55, Tribune.

MEN'S FURNISHING STORE—WILL SACRIfice, in Cicero, good location; stock and fixtures worth $5,000; for quick sale at $3,000. Address N P 210, Tribune.

MERCHANT TAILORING, GENTS' FURnishing and men's clothing store for sale, with or without stock; must leave town at once. 5102 S. State.

MILLINERY AND LADIES' ACCESSORIES store—beauty parlor in connection; Wilson-av. dist.; rt. reas.; lease optional; long stand; reas. for cash; no agent. Phone Sunnyside 4382.

MILLINERY SHOP—ON NORTHWEST Side, good location, and showing results; owner must leave town. Address O 218, Tribune.

MILLINERY STORE FOR SALE—GOOD LOCation; must be sold at once. 4732 S. Ashland.

MILLINERY STORE — FOR SALE — 1038 Bryn Mawr-av.

MOVING PICTURE THEATER AND COMpletely equipped airdrome for sale—in a live town, with 17,000 people; all developMent. The only theater in town with a population of 1,500. There are 4 standard rigs building within 10 miles of the present time. R. T. FERSON Artesia, N. M.

MOVING PICTURE THEATER FOR SALE —Good business; reas. rent. Apply evenings at 1 W. Randolph-st.

MUSIC STORE AUTHORIZED DEALERS for Columbia and Sonora phonographs and records. Good location; fine business. $7,000 will handle. Address M D 472, Tribune.

MUSIC STORE FOR SALE—PAYING, BUR nell Momence, Ill.

NEWS STAND, CIGAR, TOBACCO, CANDY ice cream parlor, together with wholesale and retail candy, retail confectionery; about $3,800; other bus.; must dispose of this; no agent; don't waste time if you have no money. Address P 211, Tribune.

NOVELTY—WORLD SELLING FACTORY IN small town, now located in Chicago; employing thirty men upwards; steady employment. Address O 360, Tribune.

EXCLUSIVE LICENSE ON PATENTED article proven merit, to reliable mfg. concern; $25,000 necessary to handle. Room 704, 56 W. Randolph-st. Phone Cent. 5170.

WANTED—MANUFACTURER TO MARKET A NEW IDEA DOOR CHECK ON ROYALTY BASIS. ADDRESS INVENTOR, THE MARket. ADDRESS O 557, TRIBUNE.

BACHELOR APTS.—OWN A NEW MODERN home; $40 a week income and your living expenses paid; easy terms. $5,000 to $8,000 required. Garfield 4607.

BUSINESS WANTED—WILL PAY $1,000 cash, bal. terms leaving bus. kind and location. Address S 308, Tribune.

WANTED—GROWING BUSINESS, $5,000 TO $10,000; must bear investigation. Address S 504, Tribune.

PRIVATE PARTY WILL FINANCE ESTABlished jobber of manufacturer up to $25,000. Address O 513, Tribune.

HAVE $1,000 TO INVEST WITH SERVICES; give full particulars. Address T 553, Tribune.

FOR SALE—BATTERY SERVICE STATION; locate, location, West Side; $250 cash will handle. Ph. West, 4274.

$2,000 AND SERVICES—MECH. ENG., MEM. S. A. E., and S. A. E. 1-2 yrs. mfg. exp. eng. and executive. Address S 425, Tribune.

WANTED—TO BUY—TAILOR CLEANING business; must be reasonable price. GEO. KAPPELIN, 1160 N. State-st.

WANTED—TO PURCHASE—SMALL MAIL order business; give particulars. Address T 182, Tribune.

WANTED—CIGAR AND CONFECTIONARY store; must be a good one; with good lease. Address O 188, Tribune.

$1,500 BUYS 2 TRUCKS, 1 TO 5 TON, AND general hauling business; South Side. Address M 467, Tribune.

WILL INVEST $500 AND SERVICES IN good, legitimate business. Address M H 480, Tribune.

GOING MFG. BUSINESS FOR SALE—POPular merchandise; other business interests compel me to sell. Address M H 378, Tribune.

FOR SALE—EUROPEAN HOTEL IN A LIVE town; 54 sleepin rooms; $4,500; terms if desired. Grand Hotel, Muncie, Ind.

HAVE $5,000 EQUITY IN CORNER BRK. bldg.; 2 stores; 2 flats; store 30x60; want paying business. Address N 188, Tribune.

BRICK GARAGE FOR SALE ON DIXIE Highway at Lansing, Ill., size 150x50; building 50x60. Ph. Pullman 613.

WANTED—MGR. WITH $1,000 ½ INT. IN paying mfg. bus. Ph. Lake 1723.

WANTED—A LIVE GROCERY OR A GROcery and market. Address T 524, Tribune.

$500 WILL BUY THE REX TAILORING Co., Main-st., Peoria, Ill.

BUSINESS SERVICE.

RUBBER MFG. BUSINESS—FOR SALE — Good prospect, requiring about $15,000. Address S 197, Tribune.

SHOE, CORSET, HOSIERY, UNDERWEAR, glove, waist or novelty depts.; wanted on percentage rental basis; first floor of department store. Best corner of one of largest Iowa cities. Apply at once. Address N N 464, Tribune. Lake View 4248.

SHOE SHINING AND HAT CLEANING parlor, 10 chair, marble stand; very modern, up to date fixtures; good location, 4008½ Lincoln-av. Selling on acct. of death; and now is the time to get a wonderful start. This is a real opportunity. Will demonstrate merit of device and can convince the most skeptical. Address E H 18, Tribune.

SHOE BUSINESS—FOR SALE—OLD ESTABlished; will sell brick bldg., 3 flat and store, together or separate; reason for selling, retiring. Lake View 4248.

SHOE REPAIR—BUSIEST NORTH SIDE LOCation; two large living rooms; $1,800 cash; leaving city. 1041 School-st., cor. 3300 Lincoln-av. Open Sunday.

SHOE REPAIRING SHOP—FOR SALE—LAN. A No. 12; good location; live business. 811 S. Crawford-av.

SHOE STORE—FOR SALE — WONDERFUL money maker, on large transfer cor.; must be sold at once. 2417 W. 63d-st.

SHOE STORE—ON MILWAUKEE-AV. VALue $20,000; will exchange for business ppty. or flat bldg. Address N N 554, Tribune.

SOAP SPECIALIST—BEST AND CHEAPEST qualities; the John Crerar Co. is now organization to manufacture and market specialties; can invest small amount. Address O 72, Tribune.

STORE—FOR SALE—ON HALSTED, S. OF 64th-st.; low rent, long or short lease; good for ladies' app. Dorchester 499.

TAILOR TO TRADE HOUSE—WISHES TO connect with the house of any similar line contemplating selling. WHITNEY TAILORING CO., 618 W. Jackson-blvd.

TAILOR SHOP—EST., CAPACITY 2,500 pairs of pants per wk.; full running order now. Address G O 335, Tribune.

TAILOR SHOP—FOR SALE—HAVE OTHER bus. Call Sun., 425 Wisconsin-st.

TEA ROOM—N. S.; H. C. DIST.; DOING profitable bus.; long lease; cheap rent; modequip.; opportunity for live people. Address S 526, Tribune.

THEATERS BUILT IN CHGO. AND OUT information of your home city, which you feel confident of success. Address B H 530, Tribune.

THEATER—300 SEATS. 4140 W. 26TH-st.; good bargain. Call Sunday. See Mr. Barker.

THEATER—FOR SALE — $40.000 CASH buys; value $100,000; $12,000 mortgage; rare opportunity. Address N X 244, Tribune.

THEATERS—FOR SALE—BARGAIN; QUICK buyer; suburban. Call 104, Tribune.

TOY GAME—FOR SALE—THE BEST EVER patented; cash and royalty or partner to finance and mfg.; ½ interest. Address N N 529, Tribune.

VARIETY STORE FOR SALE — EXC. LOC.; present owner 5 yrs. 6224 S. Ashland-av.

VARIETY STORE—WELL STOCKED, GOOD location, 5152 W. Irving Park-blvd.

WINDOW SHADE MFG. & CLEANING—FOR Sale—Doing profitable business; the kind that is for sale often; cleared over $5,000 last year; this and good will $8,000 cash. Address T 409, Tribune.

WOODWORKING PLANT.

For Sale—Or Rent—Modern Woodworking Plant fully equipped, about 40,000 sq. ft.; belt, electric and water power. Ten years. Wonderful opportunity for any one going into the sash and door or furniture business. Will sell machinery separately. Terms reasonable. A. & H. BLITZ. 5935 Lowe-av. Phone Calumet 6240.

WOMEN'S READY TO WEAR STORE—FOR Sale—Due to death of owner; busy Indiana town of 75,000; cash proposition only. For terms and particulars, address business act quick. Address G D 479, Tribune.

$200 INVESTED IN MERCHANDISE SETS you on in business for yourself; instruction. We advertise and furnish you with salespeople to canvass for household utility. You make $40 to $60 per week from the start; no other capital required; men or women. L. W. KNIPE SHARPENER CO., 4557 Cottage Grove-av.

I AM OBLIGED TO SELL AS MUST GO TO sea level account heart trouble, although business located in best climate in southwest for health; double and general health. Business well established, absolutely solvent, and permanent big money maker. Requires $20,000 cash to handle. Interested parties give particulars. Address H D 46, Tribune.

FOR SALE—MOVING VAN, FURNITURE and new truck. Phone 1836 L & C. Two yrs., 626-S W. 63d-st. and Halsted; also 2d hand store; 3 Sandow trucks, Fiat car, 14,000 ft. new horse rug. Will sell at invoice; tax on $15,000, 1920 business; sacrifice price $10,000. Owner going to San Diego May 1. Rollo-Sharkey Co., 313 S. Halsted-st.

FOR SALE—AT EXTREMELY LOW PRICES, High grade hardwood lumber, 5 ply mahogany and quartered oak panel stock, machinery and equipment of the Mahogany Veneer Working and finishing plant. French Cabinet Corporation, Metropolitan and Flushing-av., Brooklyn, N. Y.

FACTORY OF THE CLARINDA LAWN Mower Co. Bankrupt, will be offered for sale to highest bidder on April 26, 1921. Your chance to get a going business and large stock; $7,500 cash to accompany bid. Call or write for further particulars. A. A. CAMBRE, Trustee, Clarinda, Iowa.

FOR SALE—BARGAIN.

First class machine shop, screw machine punch press, plating room, machinery, and equipment. MANDEL MFG. CO., 1455 N. Kingsbury-st.

FOR SALE — MY MODERN GENERAL store in Western small town; low rents; low living cost; low pension; healthful life; extra profit handling for eggs and poultry. A quality brisk business. T. W. ZOELLIN, Steele City, Nebraska.

MAN WITH $1 REFS. AND BOND WILL manage or assist in going bus. on percentage basis; valid reason for sale. Address S 413, Tribune.

FOR SALE—BATTERY SERVICE STATION and accessory store; selling good line of batteries; fine repair business; located in manufacturing town of 15,000 people. Address O 499, Tribune.

PATENT—FOR SALE—ON HOUSEHOLD ARticle of universal use; cheaply manufactured and sold on sight at every home. Price $500 outright or royalty basis. Address S 284, Tribune.

PATENTS FOR SALE—TWO IN ONE FORD safety steering device with pumper and auto camping lamp; large demand and enormous money making; for state and small royalty. Address P 97, Tribune.

PHOTO STUDIO—SACRIFICE AT ONCE; owner ill. Ph. Evanston 1723.

POOLROOM FOR SALE—INCLUDING BARber shop; also good stock of cigars and cigarets; good lease; will pay for itself in a few times. $5,000 cash, balance terms. Apply Chicago Real Estate and Brokerage, Rm. 604, 105 S. Clark-st.

POOLROOM—BARGAIN; NEAR 4 THEaters, 5 tables. Address T 126, Tribune.

POP CORN STAND FOR SALE—DOING good trade. 6543 Stuart-av. Phone Englewood 1257.

PRINTING PLANT—WELL ESTABLISHED, four presses, for sale. Doing very good business. Owner selling on account of poor health necessary. Bargain for quick sale. Address O 562, Tribune.

PUBLIC STENOGRAPHER—LOOP; CLEARS $300 monthly. Price right. CHICAGO BUSINESS EXCHANGE, 327 S. La Salle.

READY MADE BUSINESS AND HOME—IN loop; must sell. Call Cent. 1771.

REAL ESTATE OFFICE—N. W. SIDE, BIG opportunity for live wire. I will sacrifice at $3,000 cash or will exchange for other real estate; will take clear farm or cottage for small income equity. Address N X 312, Tribune.

RESTAURANT.

North Side transfer corner; established 22 years; capacity 400; large extra dining rms.; $2,000 cash required; wife's use; owner retiring. Address G P 142, Tribune.

RESTAURANT AND CAFETERIA — VERY prominent location; must sell; other bus. now; reason for selling explained; will make terms. 151

SAUDEN BROS., 140 S. Dearborn.

RESTAURANT—FIRST CLASS—FOR SALE—22 tables, 88 chairs, up to date kitchen; cater to office trade; good lease; hurry if you want a bargain; price $5,000. Lock Box 371, Grand Rapids, Mich.

RESTAURANT AND LUNCH ROOM—SOUTH side; wonderful opportunity; right party (No Greek) can lease and income good; price right. Give phone no. Address S 2826, Tribune.

MAIL ORDER HOUSES AND MANUFACTURERS.

Just patented household necessity; mfg. cost $30 each; retail 60 each; or will place seller; will sell for $6,000. Address G O 325, Tribune.

MAIL ORDER PROPOSITION—SELLS TO every woman; patent rights 13 years to run; stock cuts, dies; will sell complete. $4,500; other business takes all my time. Address M H 91, Tribune.

MAIL ORDER—EST. 5 YRS.; BIG PROFIT; offered less than invoice; price $1,500. Address T 370, Tribune.

MAIL ORDER AND MFG. BUSINESS—FOR Sale—No brokers. Address S 331, Tribune.

MANUFACTURING OPPORTUNITY — Venture will furnish complete mechanical equipment and all supplies for plant, teach production, sales, and furnish close co-operation. Some places running; only locations desirable. Parties interested should be in position to raise $9,000 at least. Profits large and can be verified in present plants in Indiana and Michigan. Address Manufacturer, Box 784, Chicago, Ill.

MANUFACTURING PLANT — FOR SALE — Small, making advertised article used in every home; domestic and foreign trade profitable; unlimited opportunity for large distribution; stock, trademarks, and complete plant can be bought at fraction of actual value. RENESCH & GUSTRINE.

2054 W. Belmont-av. Phone Ses 3424.

MANUFACTURER OF HARDWARE SPEcialties will buy outright or make and market on royalty a meritorious article; for attention give details first letter. Address P 113, Tribune.

MANUFACTURERS' AGENTS, WITH STAFF of salesmen, covering New York jobbers and retailers, also canvassers selling specialties direct, open for exclusive representation. E. J. Berger & Co., 1433 Broadway, New York.

MANUFACTURING AND MACHINE SHOP—$2,500; profits $400 monthly; easily increased; good proposition. 1845 Milwaukee.

MFG. BUSINESS—ESTABLISHED; $5,000 ¼ interest, $2,500 ¼ interest; give phone number in and. Address S 560, Tribune.

MANUFACTURING—FOR SALE — SMALL plant, staple food product; sacrifice. Address P 198, Tribune.

MFG. WITH—BIG PAT. DEVICE. ROYALTY or otherwise. Address S 505, Tribune.

BUSINESS CHANCES.

SALES EXECUTIVE OR ORGANIZER.

An able man or organization to handle the northern part of Illinois, part of Indiana and Iowa for a group of tool manufacturers.

The line at present includes the products of eight different concerns, manufacturing taps and dies, broaching machines and broaches, key-way cutters, drop forgings of all descriptions, measuring and dividing engines, locating and drilling machines, size blocks and comparitors, gauges, counterbores, drill grinders, tap wrenches, boring and facing tools, knurlers, mandrels, toolmakers' scrapers, a complete line of tacks, etc., etc.

This connection will require upwards of $10,000 to swing, and will have earning possibilities of from $25,000 to $50,000 a year and over.

We will furnish stocks, samples, literature, advertising, and carry the accounts; in fact, do everything but get the business. The money required will in no way be in the nature of an investment.

As several of the lines are now listed with jobbers, I shall refuse to see any but responsible parties who have furnished me with references in addition.

Address T 392, Tribune.

DOES $36 TO $60 A DAY INTEREST YOU? Have a big paying business of your own with the Hamilton Beach Carpet Washer. Hugh Scott of Kansas made $2,000 in 92 days. R. Kelly of Texas $300 in 9 days. Winfield of Chicago $24.80 in two hours. Twelve machines in use by U. S. government; 10 by Statler Hotels' System; hundreds in greatest homes; only washer that pockets the dirt. Write today for our pocket size book gives all the fascinating money making facts in detail; also how to form co-operating selling. WHITNEY MANUFACTURING CO., 618 W. Jackson-blvd.

TAILOR SHOP—EST., CAPACITY 2,500 pairs of pants per wk.; full running order now. Address G O 335, Tribune.

FOR SALE—BUSINESS—MECH. ENG., MEM. S. A. E., and S. A. E. 1-2 yrs. mfg. exp. eng. and executive. Address S 425, Tribune.

WANTED—TO BUY—TAILOR CLEANING business; must be reasonable price. GEO. KAPPELIN, 1160 N. State-st.

WANTED—TO PURCHASE—SMALL MAIL order business; give particulars. Address T 182, Tribune.

WANTED—CIGAR AND CONFECTIONARY store; must be a good one; with good lease. Address O 188, Tribune.

$1,500 BUYS 2 TRUCKS, 1 TO 5 TON, AND general hauling business; South Side. Address M 467, Tribune.

WILL INVEST $500 AND SERVICES IN good, legitimate business. Address M H 480, Tribune.

GOING MFG. BUSINESS FOR SALE—POPular merchandise; other business interests compel me to sell. Address M H 378, Tribune.

FOR SALE—EUROPEAN HOTEL IN A LIVE town; 54 sleepin rooms; $4,500; terms if desired. Grand Hotel, Muncie, Ind.

HAVE $5,000 EQUITY IN CORNER BRK. bldg.; 2 stores; 2 flats; store 30x60; want paying business. Address N 188, Tribune.

BRICK GARAGE FOR SALE ON DIXIE Highway at Lansing, Ill., size 150x50; building 50x60. Ph. Pullman 613.

WANTED—MGR. WITH $1,000 ½ INT. IN paying mfg. bus. Ph. Lake 1723.

WANTED—A LIVE GROCERY OR A GROcery and market. Address T 524, Tribune.

$500 WILL BUY THE REX TAILORING Co., Main-st., Peoria, Ill.

PRESIDENT OF ILLINOIS CORPORATION,

consisting of 1,000 shares of no par common stock, being of mature age, wishes to dispose of his interest consisting of 375 shares and retire. The present net assets are $107,000, not including valuable patents or good will.

Business transacted past twelve months up to April 1st, 1921, amounted to $301,451.40; entire holdings can be bought by party of good character and qualifications for $37,500. Time payments on part may be arranged, if desired. Address N N 468, Tribune.

BUSINESS SERVICE.

Secure Out of Town Business

by advertising in following 19 metropolitan newspapers with a tremendous circulation. For $19.50 we will insert a 25 word advertisement in following list of Sunday issues. Big producers for Agents, Business Opportunities, Investment Offerings, Farms for Sale, etc.:

Chicago Tribune.	Peoria Journal.
St. Louis Post Disp.	Minneapolis Tribune.
Louisville Courier-Jr.	Memphis Com.-Appeal.
Indianapolis Star.	Milwaukee Journal.
Des Moines Register.	Grand Rapids Herald.
Denver Post.	Buffalo Courier.
Omaha Bee.	Wheeling News.
Cincinnati Enquirer.	Birmingham Age-Her.
Philadelphia Inquirer.	Fort Worth Star-Tele.
Pittsburgh Dispatch.	

Our Advertisers' Pocket Guide free on request. Address Classified Department.

GUNTHER-BRADFORD & CO., Est. 1885. Newspaper and Magazine Advertising.

Phone Central 381. Tribune Bldg.

Consult our Sales Promotion Department for advice and suggestions regarding Sales Problems, Plans, Literature, and Advertising Copy.

GO AFTER OUT OF TOWN BUSINESS.

$12 PLACES 24 WORD AD IN 10 BIG SUNDAY NEWSPAPERS.

Each additional 6 words, $3. Business Opportunity, Real Estate, or For Sale Ad inserted one time in entire list, $14.40; each additional 6 words, $3.60.

Chicago Tribune [or New York Times].

Buffalo Courier. Philadelphia Inq.

Pittsburgh Dispatch. St. Louis Post-Disp.

Indianapolis Star. Cincinnati Enquirer.

Denver News. Kansas City Journal.

San Francisco Chronicle.

ARKENBERG SPECIAL AGENCY.

1121 Lytton Bldg. Phone Harrison 5508.

New York Office, 708 World Bldg.

Latest Bulletin No. 140 MAILED FREE.

MEMBER NEW YORK IMPORT CORPORATion contemplating going Far East, desires to hear from firms interested in foreign trade and would pool their business with advertiser with a view of selling or buying, introducing merchandise, or attending to any other kind of business in consideration of their contributing towards traveling expenses. Advertiser has resided several years in far Eastern countries, thoroughly conversant foreign business, speaks the languages, many connections, bank and commercial references. Address Box 6, Room 702 World Bldg., New York City.

WE ARE EXTENDING OUR MAIL ORDER and distributing business, and desire to get in touch with manufacturers of proprietary articles, lighting, office and household specialties, to handle their product. Covering the entire British Isles both through the mails and our team of salesmen, we can insure you maximum results. Your letter will receive prompt attention. Highest commercial and banking references. Members of London Chamber of Commerce. McWHITAKER LTD., Importers, Exporters and Distributors, 18 Benjamin-st., London, E. C. 2, England.

OUT OF TOWN WANT ADS:

placed in any publication in the United States or Canada, at publishers' rate. The best and quickest method of securing agents or salesmen throughout the country or for selling real estate, farms, etc., or investments. Catalogue No. 20 gives complete information and prices. Write for it or phone for representative. ERKUN ADVERTISING AGENCY.

20 W. Jackson-blvd., Chicago.

Phones Harrison 3087 or 3688.

The largest classified agency in the U. S.

CHIC

HOUSEHOLD GOODS.

Central.

SELLING OUT LAST WEEK MUST VACATE SAVE 30% TO 60%.

$100.00 3 pc. mah. cane parlor suite, cov. velour ..... $ 97.50
12.00 Dining Chairs 4.75
40.00 Dinner Tables 26.00
30.00 Brass Beds 19.50
200.00 7 pc. Walnut Queen Anne Dining Set 77.50
15.00 45 lb. Felt Mattress 4.75
175.00 12 pc. Massive Leather Parlor Suite, Walnut, Mahogany or Golden Oak 79.50
$2.00 4 pc. Walnut or Mahogany Queen Anne Bedrm. Suite... 137.50

MANUFACTURERS' SAMPLE FURNITURE COMPANY,
122 South Wabash Ave.,
BETWEEN JACKSON-BLVD. AND VAN BUREN-ST.

$15,000 OF SAMPLES

Sale of odds and ends from our factory, also a surplus that has accumulated and must go at 25c on the dollar.
1 pc. spring arm overstuffed Lancaster $195.00
1 pc. cane tapestry or velour suite, reg. $357 value $89.00
1 pc. overstuffed spring arm chairs and rockers, reg. $125 value $45.00
1 pc. chairs and rockers, velour cov. $26.50
Velour pillows and bolsters, reg. $8... 80c
Floor lamp shades $9.00
7 pc. dining suite, mah. or walnut $95.00
9 pc. oval dining table, oblong or oval, 6 chairs to match $69.50
Other bargains too numerous to mention. Remember this sale comes only once a year. Open Mon., Wed. and Sat. evenings. Harr.

MODERN FACTORIES FURNITURE CO.,
518 S. Wabash-av.
South of Congress-st.

MATTRESS—SPECIAL PRICES FOR THIS WEEK. WE GIVE UP TO $20 ON EACH RUG. Felt Axminster $29.50.
$40.00 Finest Axminster rug made, special, $29.50.
Finest Herb grade Wiltons, $47.50.
Superior imported Wilton, $79.50.
007 QUEEN ANNE PARADE SOLICITED. Send for Price List.
HOME FURNISHING CO.,
814 S. Masonic Temple, State and Randolph.

$60—4 ROOMS OF FURNITURE, $198; mah. case silk damask parlor set, Wm. and Mary dining table, high vase, chairs to match; walnut bedrm. set, table, odd chairs, etc., all new; will separate. O'DONNELL, 1 block east of Clark-st.

CRYSTAL RUGS. THE BETTER ORIENT rug for less, our motto. TAPEZIAN RUG Cleaners and Repairers, 217 S. Wa

GENUINE ANTIQUE KHIVA BOKHARA heavy rich colorings; size 8 by 11. 1 ill. 105 N. Clark-st. State 8637. Monday.

FOR SALE—BED DAVENPORT, SUITABLE for office or den. KIRKLAND, Room 400, 30 S. Dearborn-st.

LINOLEUM WALL PAPER SALE—1,500 600 rolls; must be sold at 5c, 8c and 10c per roll. WE PAY FREIGHT. 328 N. CLARK-ST. OR IN CHICAGO AND COOK COUNTY.

FREE FRAME SILK SHADES AT CLOSING out price. N. J. HUNT CO., 304, 339 S.

South Side.

FURNITURE—
ELEGANT CHANCE FOR COUPLE STARTING HOUSEKEEPING.
We have in our salesroom 4 rooms of beautiful high grade furniture direct from factory, consisting of mahogany cane velour parlor suite of 5 pieces, 2 mahogany dining chairs, 9 by 12 velour rug, with loose cushions, worth $250; 9 by 12 axminster, library table, worth $85; 9 by 12 axminster, oak dining table, 6 ft. extension top, with 6 slip seat chairs, worth $150; 9 by 12 inlaid linoleum, beautiful walnut finish bedroom suite, consisting of full size bed, dresser, chiffonier and 2 chairs, $340 for all, or will separate. Will hold for future delivery if desired. GLASS FURNITURE CO., 3644 S. Cottage Grove-av. Open evenings until 9.

Furniture—Good as New.

Complete furnishings for 5 rms., will sell by pc. or single. 6448 Harper-av., 3d floor. Ph. Park 5743.

FOR SALE—SONORA PHONOGRAPH, mah. rocker, dining rm. set, desk, dresser, ostary couch and mattress, parlor pool table, kitchen cabinet; bargain. Tel. So. Shore 2265. 7926 Bennett-av.

A BARGAIN.

Overstuffed davenport, buffet, new mattress, kitchen utensils. 6042 Eberhart. 3d.

CHECKASSIAN WOLF HOUND; FE- male; pedigreed. Garfield-3550, after 6:30 evenings.

PET STOCK—BEST OFFER TAKES lot of 14 9- to 18 lb. prize winning Rocks. 2219 Adams-st.

BARRED ROCKS AND Thompson strain; reasonable.

FOR SALE AT SACRIFICE, PIANO, sewing machine, desk and chair, china cabinet, bed, springs and mattress, dresser; pillows. Kenwood 3006.

WILL SELL AT ONCE TWO 9X12 RUGS, also small rugs, dresser, washer, gas range, bed, springs, mattress; cheap. 5350 Drexel-blvd., 2d.

WALNUT DIN. SET AND SEWING MA- chine, brass bed comp., white kit. table, 3 chairs, day couch, dishes, etc.; pract. new. Normal 6208.

HANDSOME OAK DESK AND SWIVEL chair, bookcases, lib. table, chairs, steel cabinet, leather couch, dishes, Sheffield silverware, etc. 4700 Drexel-blvd.

FOR SALE—COMPLETE FURNISHINGS OF 5 rms. $500, almost new; privilege of lease. Call Drexel 8719, after 6 eves. or Sunday.

FURNITURE AND RUGS FOR SALE, cheap; good condition. 5515 Emerald-av. 1st flat.

BARGAIN — BEDS, COTS, CHIFFS., KIT. tables, oak ofc. desk and chair, elect. bath cabinet, odds and ends. 4859 Dorchester-av.

STEEL BED [DULL MAHOG.], WITH spring mattress; also oak dresser; $12 value for $7. 7904 Dorchester-av.

FOR SALE—4949 Michi.-av., 3D. BEAUT. mah. twin beds, box springs, fine mat tress; reas. After 1 p. m. Drexel 3668.

FOR SALE—HOUSEHOLD FURNISHINGS, piano etc.; separately or together. Mrs. E. F. Dunlavey, 512 E. 46th-st.

FOR SALE—MIRROR, HALL RUNNER, BED- bedding, chairs; cheap. 6359 Kenwood- av. 2d. Hyde Park 4013.

DAVENPORT, PARLOR CHAIRS, PIANO, buffet, dining rm. table and chairs, comb. bkcse., sm. couch, icebox; reas. 6012 Indiana.

FURNITURE OF 6 RM. FLAT FOR SALE; will sell at great sacrifice. 2V. 9239 Calumet, 3d. Drexel 8157.

FOR SALE—2 SHELF WINDOW BOOK cases; 30 vols. Encyclopedia Britannica; 2 hickory porch chairs. Midway 5443.

WILL SELL AT ONCE ENTIRE FURNISH- ings of 4 room apt. E. Olson, 749 W. 60th-st. Normal 6950.

ENTIRE FURNISHINGS OF 5 RM. APT., will separate. 5656 Mich.-av., 3d apt. Engle. 739.

FOR SALE—GOLDEN OAK DINING ROOM set; 49 lb. pedestal table, 6 leather upholstered chairs. YOUNG, 6233 Kimbark-av.

LAUREL COMBINATION COAL AND GAS kitchen range, 1st class cond., $35. 22 E. 69th-st., Normal 9374.

FOR SALE—MAHOG. BED DAVENPORT, library table, chairs, brass beds, dining table and chairs. 6518 University-av. 3d apt.

OVERSTUFFED SPANISH LEATHER chair and rocker; also bed; bargain. Lafayette 6183.

2 MAHOG. CHAIRS AND WALL CABINET reas. TRESS, 5101 Ingleside, 1st. Dorchester 946.

MAH. DRESSER, OAK DINING RM. SET, runner, 9x12 Wilton rug, sectional porch screens, iron cot. Hyde Park 4887.

FOR SALE—BIRCH DRESSER, OVAL MIR- ror, oak chiff., brass bed, oriental and Fr. Wilton rugs. Drexel 4002.

CHEAP FOR CASH—THOR ELEC. WASHER. Thor elec. vacuum cleaner and white enamel gas range. Call at 5853 Normal-blvd.

FOR SALE—FURNITURE AND GAS range of 5 rm. apt. Reas. 6905 S. Halsted-st., 2d.

FOR SALE—ENAMELED BED, SPRING AND mattress, $8; 2 dressers, $6, $8, other furniture. 6478 Woodlawn-av., 3d apt.

FOR SALE—ENGLISH BED DAVENPORT, 1st class cond. Range $25. Call between 1023 E. 68th-st., 1st flat.

FURNITURE RUGS, HOUSEHOLD EF- fects. 4730 Ellis-av. 2d. Oakland 4596.

BARGAIN — NEARLY NEW FURNITURE, etc., of 4 room apartment. Drexel 1362.

FOR SALE—CHEAP, MAHOGANY GRAND- father's clock. Stewart 5051.

LIVING ROOM SUIT, DAVENPORT AND RUG. Call Normal 2886.

BEAU. DAVENPORT AND CHAIR, SAN. couch, porch chair, DOWD, 7144 Yates-av.

FURNITURE OF 6 RM. FLAT. APT. 29, 121 E. 48th-st.

MAH. LIBRARY TABLE, $12; VERNIS MAR- tin bed and springs, $6. 4414 Michigan, 2d.

WILL SELL 3 PC. LIVING ROOM SET, LI- brary set, cheap. 614 E. 49th-st., 1st apt.

DINING ROOM SET, BOOKCASE, FURNISH- ings, 5636 Michigan, 2d.

OVERSTUFFED SET, MAH. BEDRM., FUM- ed oak din. set. Englewood 7620.

LARGE ORIENTAL RUG, ELEGANT CON- sole mirror, lamp, furn., $130. Kenwd. 777.

FOR SALE—FURNITURE OF AN 8 ROOM house. 4575 4311 Prairie-av, Oakland 3872

FOR SALE—FURNITURE, CHEAP. DREXEL 1236.

3 PC. MAHG. PARLOR SET, VICTROLA, cheap. 6243 Woodlawn-av.

FURNITURE—
Phone Hyde Park 8917.

TWIN BABY GO-CART, GOOD COND., BAR- gain, $15. 5442 Cornell-av., 3d.

WONDERFUL BARG.; TAPESTRY MAHOG. couch, white enamel dresser, 6012 Prairie.

ALL FURN. 5 RM. FLAT; MUST SELL; cheap. D Swisnick, 5045 Calumet-av.

BLACK REED PARK STROLLER. GOOD condition. Dorchester 5550.

OAK DINING TABLE, $20. HYDE PARK 1509 E. 55th-st. 2d.

FURN. OF 7 RM. APT.; REAS. CALL SUN. 4933 Prairie-av. 3d. Kenwood 978.

FOR SALE—PIANO, RUGS, FURN. REA- sonable. 6530 Woodlawn, 3d apt. Dor. 357.

ONE TWIN STROLLER, 1 DROP HIGH chair. Midway 3840.

FOR SALE—MAH. PULLMAN DAVENPORT. Call Sunday, 615 E. 36th-st., Apt. 406.

PIANO AND 2 MAHOGANY AND LEATHER chairs; very reas. Englewood 3892.

DINING RM. SET, BUFFET, FRONT PAR- lor set, refrig. Hyde Park 0740.

FOR SALE—ELEC. WASH MACHINE, NINE sheet cap., nearly new; barg. Mid. 7054.

HOUSEHOLD GOODS.

South Side.

FURNITURE RUGS
6-Day Sale

For the last 6 days of April we will offer at remarkable reductions $100,000 worth of Exhibition Samples and Surplus Factory Stocks bought as low as

40c on the $$$

We are out of the "high rent loop district." Ride out to us and save money.

A deposit will hold goods.

LOOP PRICES.	OUR PRICES.
$350.00	O'Stuffed Blue or Mulberry Velour Davenport, Chair and Rocker, Loose Cushions, Large Spring Arms..... $149.50
300.00	O'Stuffed Tapestry or Velour Davenport, Chair, and Rocker, Loose Cushions, Large Selection of Covers..... 139.50
750.00	Mah. Cane Davenport, Chair, and Fireside Chair, Loose Cushions, Blue Silk Velour.. 350.00
845.00	Mahogany Cane Davenport, Chair, and Rocker, Loose Cushions, Pillows, Mulberry Velour, Special..... 150.00
395.00	4 pc. Am. Walnut or Mahogany Louis XVI. Bedroom Suite, including Large Vanity Dresser and Bow End Bed..
825.00	4 pc. Am. Walnut or Mahogany Queen Anne Bedroom Suite, incl. Bow End Bed.. 187.50
850.00	4 pc. Walnut or Mahogany French Chippendale Bedroom Suite, including Large Vanity and Bow End Bed, to-day..... 125.00
175.00	7 pc. Am. Walnut Queen Anne Dining Set, Oblong Table, Blue Leather Chairs..... 89.50
1100.00	10 pc. Antique Brown Mahogany Hepplewhite Dining Suite, Solid Mahogany, Most Exquisite Design..... 595.00
150.00	Am. Walnut or Jac. Oak Queen Anne or Wm. & Mary 66 inch Buffets..... 79.50
45.00	Mahogany Spinet Desks..... 29.50
85.00	Mahogany Davenport Tables 36.50
45.00	Reed Fibre Baby Carriages.. 19.75
42.50	Frosted Bro. or Blue Reed Chairs and Rockers, Cretonne Marshall Spring Cushions.. 25.00
50.00	Mah. Floor Lamps, complete 22.50
116.00	Wilton Rugs, 9x12..... 59.50
75.00	Axminster Rugs, 9x12..... 39.50
35.00	Brussel Rugs, 8.3x10.6..... 14.75
10.00	Axminster Rugs, 36x72..... 6.95

OUT OF TOWN TRADE SOLICITED. WE CRATE AND DELIVER FREE TO YOUR DEPOT OR IN CHICAGO AND COOK COUNTY.

OPEN TUES., THURS., AND SAT. EVES.
PHONE MIDWAY 6411.

Chicago Sample FURNITURE CO.,
928-930-932 East 63d-st.

TAKE L TO COTTAGE GROVE STATION. BET. INGLESIDE AND ELLIS-AV.

OAK CHIFFONIER, DRESSER, 4 STRAIGHT chairs, rocker; table, Morris chair, iron bed, Rattan sun parlor couch; all fair condition; sell lot together. 5100 Kimbark-av., 3d apt. Hyde Park 2280. Phone for appointment.

TWIN BEDS COMPLETE, $75; CIRCASSIAN dresser and dressing table, $75; golden oak rocker, $15; 3 piece mahog. par. set, $40; porch couch and library table, $25. Phone Wentworth 626.

FOR SALE—RUG, 13.6X9.8, PERSIAN, $150, val. $450. French china gold 42 pc. set, $60, val. $200. Handsome gold curio cabinet, $45, val. $125. 739 Oakwood-blvd. Drexel 8434.

FOR SALE — FLEMISH OAK BUFFET, china closet, and serving table; excellent condition. 5340 So. Winchester-av. Bevery 7596.

FOR SALE — 6 ROOMS OF FURNITURE. Must sell at once VERY CHEAP. Call Sunday. 5345 Ellis-av. Tel. Blackstone 5397, 2d apt.

MASSIVE 3 PIECE PARLOR SUITE, GEN. leather, library table, dining rm. table, dresser, oak finish. 6015 Prairie-av. Norm. 7596.

CARPETS, RUGS, SQ. TUBE BRASS BED, mah. davenport, chairs and lib. table, 4 s. dining rm. set. 6233 Evans-av. Englewood 3006.

WILL SELL AT ONCE TWO 9X12 RUGS, also small rugs, dresser, washer, gas range, bed, springs, mattress; cheap. 5350 Drexel-blvd., beth-st., 2d.

WALNUT DIN. SET AND SEWING MA- chine, brass bed comp., white kit. table, 3 chairs, day couch, dishes, etc.; pract. new. Normal 6208.

HANDSOME OAK DESK AND SWIVEL chair, bookcases, lib. table, chairs, steel cabinet, leather couch, dishes, Sheffield silverware, etc. 4700 Drexel-blvd.

FOR SALE—COMPLETE FURNISHINGS OF 5 rms. $500, almost new; privilege of lease. Call Drexel 8719, after 6 eves. or Sunday.

FURNITURE AND RUGS FOR SALE, cheap; good condition. 5515 Emerald-av. 1st flat.

BARGAIN — BEDS, COTS, CHIFFS., KIT. tables, oak ofc. desk and chair, elect. bath cabinet, odds and ends. 4859 Dorchester-av.

STEEL BED [DULL MAHOG.], WITH spring mattress; also oak dresser; $12 value for $7. 7904 Dorchester-av.

FOR SALE—4949 Mich.-av., 3D. BEAUT. mah. twin beds, box springs, fine mat tress; reas. After 1 p. m. Drexel 3668.

FOR SALE—HOUSEHOLD FURNISHINGS, piano etc.; separately or together. Mrs. E. F. Dunlavey, 512 E. 46th-st.

FOR SALE—MIRROR, HALL RUNNER, BED- bedding, chairs; cheap. 6359 Kenwood- av. 2d. Hyde Park 4013.

DAVENPORT, PARLOR CHAIRS, PIANO, buffet, dining rm. table and chairs, comb. bkcse., sm. couch, icebox; reas. 6012 Indiana.

FURNITURE OF 6 RM. FLAT FOR SALE; will sell at great sacrifice. 2V. 9239 Calumet, 3d. Drexel 8157.

FOR SALE—2 SHELF WINDOW BOOK cases; 30 vols. Encyclopedia Britannica; 2 hickory porch chairs. Midway 5443.

WILL SELL AT ONCE ENTIRE FURNISH- ings of 4 room apt. E. Olson, 749 W. 60th-st. Normal 6950.

ENTIRE FURNISHINGS OF 5 RM. APT., will separate. 5656 Mich.-av., 3d apt. Engle. 739.

FOR SALE—GOLDEN OAK DINING ROOM set; 49 lb. pedestal table, 6 leather upholstered chairs. YOUNG, 6233 Kimbark-av.

LAUREL COMBINATION COAL AND GAS kitchen range, 1st class cond., $35. 22 E. 69th-st., Normal 9374.

FOR SALE—MAHOG. BED DAVENPORT, library table, chairs, brass beds, dining table and chairs. 6518 University-av. 3d apt.

OVERSTUFFED SPANISH LEATHER chair and rocker; also bed; bargain. Lafayette 6183.

2 MAHOG. CHAIRS AND WALL CABINET reas. TRESS, 5101 Ingleside, 1st. Dorchester 946.

MAH. DRESSER, OAK DINING RM. SET, runner, 9x12 Wilton rug, sectional porch screens, iron cot. Hyde Park 4887.

FOR SALE—BIRCH DRESSER, OVAL MIR- ror, oak chiff., brass bed, oriental and Fr. Wilton rugs. Drexel 4002.

CHEAP FOR CASH—THOR ELEC. WASHER. Thor elec. vacuum cleaner and white enamel gas range. Call at 5853 Normal-blvd.

FOR SALE—FURNITURE AND GAS range of 5 rm. apt. Reas. 6905 S. Halsted-st., 2d.

FOR SALE—ENAMELED BED, SPRING AND mattress, $8; 2 dressers, $6, $8, other furniture. 6478 Woodlawn-av., 3d apt.

FOR SALE—ENGLISH BED DAVENPORT, 1st class cond. Range $25. Call between 1023 E. 68th-st., 1st flat.

FURNITURE RUGS, HOUSEHOLD EF- fects. 4730 Ellis-av. 2d. Oakland 4596.

BARGAIN — NEARLY NEW FURNITURE, etc., of 4 room apartment. Drexel 1362.

FOR SALE—CHEAP, MAHOGANY GRAND- father's clock. Stewart 5051.

LIVING ROOM SUIT, DAVENPORT AND RUG. Call Normal 2886.

BEAU. DAVENPORT AND CHAIR, SAN. couch, porch chair, DOWD, 7144 Yates-av.

FURNITURE OF 6 RM. FLAT. APT. 29, 121 E. 48th-st.

MAH. LIBRARY TABLE, $12; VERNIS MAR- tin bed and springs, $6. 4414 Michigan, 2d.

WILL SELL 3 PC. LIVING ROOM SET, LI- brary set, cheap. 614 E. 49th-st., 1st apt.

DINING ROOM SET, BOOKCASE, FURNISH- ings, 5636 Michigan, 2d.

OVERSTUFFED SET, MAH. BEDRM., FUM- ed oak din. set. Englewood 7620.

LARGE ORIENTAL RUG, ELEGANT CON- sole mirror, lamp, furn., $130. Kenwd. 777.

FOR SALE—FURNITURE OF AN 8 ROOM house. 4575 4311 Prairie-av, Oakland 3872

FOR SALE—FURNITURE, CHEAP. DREXEL 1236.

3 PC. MAHG. PARLOR SET, VICTROLA, cheap. 6243 Woodlawn-av.

FURNITURE—
Phone Hyde Park 8917.

TWIN BABY GO-CART, GOOD COND., BAR- gain, $15. 5442 Cornell-av., 3d.

WONDERFUL BARG.; TAPESTRY MAHOG. couch, white enamel dresser, 6012 Prairie.

ALL FURN. 5 RM. FLAT; MUST SELL; cheap. D Swisnick, 5045 Calumet-av.

BLACK REED PARK STROLLER. GOOD condition. Dorchester 5550.

OAK DINING TABLE, $20. HYDE PARK 1509 E. 55th-st. 2d.

FURN. OF 7 RM. APT.; REAS. CALL SUN. 4933 Prairie-av. 3d. Kenwood 978.

FOR SALE—PIANO, RUGS, FURN. REA- sonable. 6530 Woodlawn, 3d apt. Dor. 357.

ONE TWIN STROLLER, 1 DROP HIGH chair. Midway 3840.

FOR SALE—MAH. PULLMAN DAVENPORT. Call Sunday, 615 E. 36th-st., Apt. 406.

PIANO AND 2 MAHOGANY AND LEATHER chairs; very reas. Englewood 3892.

DINING RM. SET, BUFFET, FRONT PAR- lor set, refrig. Hyde Park 0740.

FOR SALE—ELEC. WASH MACHINE, NINE sheet cap., nearly new; barg. Mid. 7054.

HOUSEHOLD GOODS.

South Side.

EMPIRE FURNITURE

The Store of Friendly Service.

We will take in any article of furniture that you wish to dispose of and give you credit for same on purchase of new goods.

Goods Held for Future Delivery.

MONDAY'S SPECIAL.

50 lb. All Cotton Mattress, $5.

3 pc. walnut suite, uphol. genuine brown leather.....	$ 95.00
3 pc. mah. suite, blue leather.....	98.50
Fenske duofold, oak finish.....	38.50
3 pc. cane suite, mulb. uphol.....	89.50
7 pc. dining suite, 48 in. top table and 6 blue leather seat chairs, solid walnut—a bargain.....	125.00
20 year guaranteed link fabric spring	7.50
Cotton mattresses, all sizes.....	6.75
4 pc. bed suite, ivory finish: bed, dresser, chiffonier, and dressing table	150.00

OPEN AN EXTENDED CHARGE ACCT. WITH US. OUT OF TOWN TRADE SOLICITED.
WE CRATE AND SHIP FREE

UNCLAIMED STORAGE ON HAND AT ALL TIMES.

EMPIRE Storage Co.

AUCTION!

MONDAY NEXT, APRIL 25TH AT 10 A. M.,

At 4425 Berkley Ave.

We will sell the entire contents of this 9 room flat, consisting chiefly of oak dressers, chiffoniers, brass and iron beds, springs, mattresses, extension table, 1 s. chairs, library and parlor furniture, rockers, chairs, stands, tables, desks, bookcases, cabinets, graphophone, rugs, carpets, bedding, curtains, portieres, pictures etc. Terms of sale—Cash. Goods must be removed as soon as possible after sale. Tel. Wentworth 9782.
THOS. W. PHILPOTT & SON Auctioneers.

Parlor Table, Pictures, Bric-a-Brac,

to be sold on Sunday. Tremendous bargain. Call early before all are gone. 4509 Michigan-av., 2d. LOUER.

SELLING OUT THE FURNITURE OF MY apartment at very low prices, including davenport and chair, worth $1,000; Wilcox piano player, Victrola, beds, dressers, and chairs. B. HELLER, 5552 Everett-av. Phone Hyde Park 3278.

CHOICE BAGDAD COUCH COVER AND small antique oriental rugs, also black walnut hall table and mirror, writing table and chiffonier. Call Sunday. Midway 7180, 5418 Kimbark.

REMODELING HOUSE AND WILL SELL $100 gas range $30; large icebox, $5; gas stove, $5; coal kitchen range, $10; water heater, $10; other odds and ends at almost given away. Apply 5110 Kenwood-av.

ALMOST NEW REED SUN PARLOR SET, breakfast set, library table, imitation mahogany bench, bedroom set. H. P. 401, 2d apt. 1509 E. 53d-st.

FURNISHING OF HOUSEHOLD FURNISH- ings; bed, dresser, odd chairs, dishes, etc.; elec. grill; Mon. until noon. No dealers. 1523 E. 65th-pl.

5 RMS. FURNITURE.

Will sell for $275; like new. Apply DUNN BROS. Furniture Co., 6247 Cottage Grove.

FOR SALE—CLUB FURNITURE AND FIX- tures, consisting of chairs, tables, rugs, etc. Can be seen at 5301 S. 33d and 25th, by appointment. Tel. H. P. 321.

DIN. RM. TABLE, DRESSER, KITCHEN cabinet, rugs; sportsman's display case for home office. 6434 Ellis-av. Miller, Dorchester 3471.

DIN. RM. TABLE, DRESSER, KITCHEN cabinet, rugs; sportsman's display case for home or store. 6434 Ellis-av. Miller, Dorchester 3471.

VICTOR VICTROLA, MAH. LIB. TABLE, 3 pc. brass bed Reed chair, floor lamp, fernery, 39 in. table with 4 nest chairs, portiers, lace shades.# 435 E. 44th-st., apt. 2.

BEAUTIFUL 3 PC. WICKER AND CHAIR, value $800, sacrifice $200; also de luxe editions standard prose and poetry. Phone Kenwood 8, 5201 Greenwood-av. 3d.

SIX PARLOR FURNITURE, ALMOST new, also drapes. 451 E. 48th-pl. Ken. 7475.

DAVENPORT, BEDS, DINING ROOM SET, rockers, and office desk. 6236 Indiana-av. Normal 3631.

DIN. RM. TABLE, CHAIRS AND SERVICE table, golden oak, and misc. chairs. McGRATH, 1332 Madison Pk. Ph. Drexel 3233.

SOLID MAHOG TABLE, EBONIZED BOOK- case, solid oak buffet, box couch. 2344 E. 70th-pl. Hyde Park 1496.

FOR SALE—1,000'S OF PIECES OF USED furniture, rugs, and stoves. AMERICAN STORAGE, 4334 S. 63d-st.

FURNITURE — COMPLETE FURNISHINGS of 4 rms. to be sold for storage charges. Roth Storage Co., 350 54 E. 35th-st.

WALNUT BEDRM. SUITE, GOLDEN NEW- ark davenport. Call morning bet. 10 and 11. 5046 Michigan, 1st.

TWIN BEDS COMPLETE WITH springs, $45; grass rug, cheap. 6117 Woodlawn, 2d.

FOR SALE—FURNITURE OF 4 RM. FLAT; good bargains. Call today. 6038 South Park-av., 3d flat west.

FOR SALE—SEWING MACHINE, PEDESTAL dining table and kitchen table and chairs; fine cond.; reas. Stewart 7496.

FOR SALE—GENUINE REED BABY CAR- riage, in excellent condition; also infant's bed; will sell cheap. 336 E. 38th-st., Apt. 1.

FOR SALE—BEAU. 4 RMS. OF FURN. $325. Phone and floor lamp. 6732 S. Halsted.

FOR SALE — DAVENPORT, BOOKCASE, kitch. fur., lib. table, din. set., 2 dressers, and odds and ends. 4400 Ingleside.

FOR SALE—MAHOGANY DINING ROOM set, bargain. S. RAHNWEILER, 5218 Ingleside-av. Phone Midway 3258.

FOR SALE — LIBRARY TABLE, LAMPS, moh. chair, china cabinet. Apply until 3 p. m., Sun., 5105 Drexel-blvd. 3d apt.

WILL SACRIFICE DINING RM. SET, BED, kitchen utensils. 5425 Prairie-av., 2d. Drexel 8500.

COMBINATION STOVE DIN. RM. TABLE and rocker, flat top desk, cheap for quick sale. 6040 S. Green.

1 BED, SPRINGS, MATTRESS $10; 1 BED, springs, Martin finish, $8; 9x12 rugs, $8; 1 dresser, $5. 5530 Indiana. Ken.6442.

MAHOG. FURN. 6 RM., COMP.; LEASE OPT. 5942 So. Park 3d apt. GRAEF. Went. 2718.

$80 SEWING MACHINE, $20; LATEST drop head. MRS. PILLATH, 326 E. 59th-st. Take South Side L to 58th-st.

FOR SALE—PRACTICALLY NEW GENUINE blue reed baby buggy. 4723 Vincennes-av., 1st.

FOR SALE—O. OAK BUFFET, BABY buggy; $5. 6937 Kimbark, 1st apt.

FOR SALE—LGE. DAVENPORT, CHAIR and rocker. Fumed oak. $65. Stew. 2812.

ENTIRE FURN. 6 RM. APT. $900; OR sell separate. 6201 Kreeood-av. 3d.

FOR SALE—BABY CARRIAGE, EXCEL. CON- dition. Ken. 2005. Herron, 5352 Prairie.

FOR SALE—BABY BUGGY, LIKE NEW, front entrance. Phone Stewart 8086.

BLACK REED GONDOLA BUGGY AND bassinet; excellent cond. Stewart 2122.

BABY BUGGY FOR SALE; CHEAP. 4613 Vincennes-av., 1st.

4 RM. FURNITURE FOR SALE CHEAP. 520 E. 64th-st.

FURNITURE CHEAP—4938 WASH- ington Pk.-court, Oakland 3843.

SAL BARG., BIG FLOOR LAMP, ROSE blue shade, $10. Oakland 3267.

FOR SALE—5 RMS. OF FURNITURE AND piano, very reasonable. Call Englewood 3061

FOUR ROOMS OF FURNITURE COMPLETE $400. See Wilson, 1434 E. 63d-st.

FOR SALE—BABY BASINNETTE BED AND stroller; in new cond. Drexel 134.

BLUE REED BABY BUGGY, PHONE Wentworth 1300. 65 E. 57th-st.

MAHOG. DINING TABLE, WALNUT BOOK- case, picture, etc. 5740 Harper-av. 3d.

2 SEW. MACH. FOR SALE; BOOKCASE; IRON bed, $2; and other articles. Mid. 3508.

FURNITURE FOR SALE. 6804 CHAM- plain-av. No dealers.

DAVENPORT, BED AND 2 CHAIRS, $40. JACOBS, 704 E. 50th-pl.

FURNITURE AND NAVAJO RUGS. 1522 E. 67th-pl., 1st. Midway 8457.

RED OAK TABLE, 6 CHAIRS; MAH. LIB. table, reas. 1438 E. 67th-st. Mid. 5833.

FURNITURE FOR SALE. 4246 S. MICH- igan-av. Oakland 4556.

FOR SALE—FURNITURE, RUGS, ETC. FAYFIELD, 1317 E. 52d-st. 2d apt.

BEAUT. 5 RM. APT., COMPLETE; WILL sac. 6448 Harper-av., 3d. Ph. P. 5473.

FOR SALE—GAS RANGE; FURN. COMP. Monday, Drex. 4437. 4444 Berkeley-av.

FOR SALE—BLUE GONDOLA BABY CAR- riage; good cond. Englewood 3039.

WILL SELL FURNITURE 4 ROOM APT. 4838 Indiana; Wentworth 7371.

FOR SALE—5 PIECE IVORY WICKER SET, $35; desk, $10. Englewood 3579.

HOUSEHOLD GOODS.

South Side.

ARE YOU INTERESTED IN

FURNITURE BARGAINS

OUR ENTIRE $25,000 STOCK OF PARLOR, DINING ROOM AND KITCHEN FURNITURE; ALSO A LARGE SELECTION OF RUGS. MUST BE SOLD BEFORE MAY 1ST. DON'T MISS THIS OPPORTUNITY TO GET REAL BARGAINS FOR CASH.

Goods held on deposit. Delivery anywhere. Open evenings till 9:30. Sunday 10 to 4 p. m.
LIBERTY FURNITURE CO.,
1439 E. 63rd St.,
(Near I. C.)

Extra Announcement

THIS SHOULD CONCERN EVERYBODY WHO WANTS FURNITURE.
PAY ATTENTION.

We must sell within the next 10 days sample sets moved and consigned to us direct from the Exposition Building. Also furniture from M. L. Nelson Furniture Co., consisting of the finest living room 3 piece suites or every description.

Bedroom sets, dining room sets, and all other single pieces to make up a home.

TAKE OUR TIP.

Do not buy until you have seen what we have to offer. You will positively buy the furniture you want below the cost to manufacture.

SO. SIDE AUCTION HOUSE,
4312 COTTAGE GROVE-AV. MIDWAY 2.
CLOSED WED. AND FRIDAY EVENINGS.

AUCTION!

MONDAY NEXT, APRIL 25TH AT 10 A. M.,

At 4425 Berkley Ave.

We will sell the entire contents of this 9 room flat, consisting chiefly of oak dressers, chiffoniers, brass and iron beds, springs, mattresses, extension table, 1 s. chairs, library and parlor furniture, rockers, chairs, stands, tables, desks, bookcases, cabinets, graphophone, rugs, carpets, bedding, curtains, portieres, pictures etc. Terms of sale—Cash. Goods must be removed as soon as possible after sale. Tel. Wentworth 9782.
THOS. W. PHILPOTT & SON Auctioneers.

Parlor Table, Pictures, Bric-a-Brac,

to be sold on Sunday. Tremendous bargain. Call early before all are gone. 4509 Michigan-av., 2d. LOUER.

SELLING OUT THE FURNITURE OF MY apartment at very low prices, including davenport and chair, worth $1,000; Wilcox piano player, Victrola, beds, dressers, and chairs. B. HELLER, 5552 Everett-av. Phone Hyde Park 3278.

CHOICE BAGDAD COUCH COVER AND small antique oriental rugs, also black walnut hall table and mirror, writing table and chiffonier. Call Sunday. Midway 7180, 5418 Kimbark.

REMODELING HOUSE AND WILL SELL $100 gas range $30; large icebox, $5; gas stove, $5; coal kitchen range, $10; water heater, $10; other odds and ends at almost given away. Apply 5110 Kenwood-av.

ALMOST NEW REED SUN PARLOR SET, breakfast set, library table, imitation mahogany bench, bedroom set. H. P. 401, 2d apt. 1509 E. 53d-st.

FURNISHING OF HOUSEHOLD FURNISH- ings; bed, dresser, odd chairs, dishes, etc.; elec. grill; Mon. until noon. No dealers. 1523 E. 65th-pl.

5 RMS. FURNITURE.

Will sell for $275; like new. Apply DUNN BROS. Furniture Co., 6247 Cottage Grove.

FOR SALE—CLUB FURNITURE AND FIX- tures, consisting of chairs, tables, rugs, etc. Can be seen at 5301 S. 33d and 25th, by appointment. Tel. H. P. 321.

DIN. RM. TABLE, DRESSER, KITCHEN cabinet, rugs; sportsman's display case for home office. 6434 Ellis-av. Miller, Dorchester 3471.

DIN. RM. TABLE, DRESSER, KITCHEN cabinet, rugs; sportsman's display case for home or store. 6434 Ellis-av. Miller, Dorchester 3471.

VICTOR VICTROLA, MAH. LIB. TABLE, 3 pc. brass bed Reed chair, floor lamp, fernery, 39 in. table with 4 nest chairs, portiers, lace shades.# 435 E. 44th-st., apt. 2.

BEAUTIFUL 3 PC. WICKER AND CHAIR, value $800, sacrifice $200; also de luxe editions standard prose and poetry. Phone Kenwood 8, 5201 Greenwood-av. 3d.

SIX PARLOR FURNITURE, ALMOST new, also drapes. 451 E. 48th-pl. Ken. 7475.

DAVENPORT, BEDS, DINING ROOM SET, rockers, and office desk. 6236 Indiana-av. Normal 3631.

DIN. RM. TABLE, CHAIRS AND SERVICE table, golden oak, and misc. chairs. McGRATH, 1332 Madison Pk. Ph. Drexel 3233.

SOLID MAHOG TABLE, EBONIZED BOOK- case, solid oak buffet, box couch. 2344 E. 70th-pl. Hyde Park 1496.

FOR SALE—1,000'S OF PIECES OF USED furniture, rugs, and stoves. AMERICAN STORAGE, 4334 S. 63d-st.

FURNITURE — COMPLETE FURNISHINGS of 4 rms. to be sold for storage charges. Roth Storage Co., 350 54 E. 35th-st.

WALNUT BEDRM. SUITE, GOLDEN NEW- ark davenport. Call morning bet. 10 and 11. 5046 Michigan, 1st.

TWIN BEDS COMPLETE WITH springs, $45; grass rug, cheap. 6117 Woodlawn, 2d.

FOR SALE—FURNITURE OF 4 RM. FLAT; good bargains. Call today. 6038 South Park-av., 3d flat west.

FOR SALE—SEWING MACHINE, PEDESTAL dining table and kitchen table and chairs; fine cond.; reas. Stewart 7496.

FOR SALE—GENUINE REED BABY CAR- riage, in excellent condition; also infant's bed; will sell cheap. 336 E. 38th-st., Apt. 1.

FOR SALE—BEAU. 4 RMS. OF

HOUSEHOLD GOODS.

Northwest Side.

Parlor Suites
Manufacturer's Sale

Direct from our factory to you. We can show you how you can save money. Buy wholesale and save the retailer's profit. 50 sample suits 25% less than factory cost. Special suits made to order.

Just Think

3 pc. overstuffed parlor suite, seven foot davenport, large Turkish spring arm, Marshall cushion, spring edge, double stuffed back, covered in Lancaster velour or mohair.

$171.50

Including silk tassels and slip covers. The original price of the very same suite at retail is $450.

How can we do it?

We are manufacturers, buying goods direct from the mills and making our own frames. That is how we can save you money.

VICTORY UPHOLSTERING & FURNITURE CO.,
2050-52 Milwaukee-av.
Phone Armitage 6806.
Open evenings until 9. Sunday 10-2.

SPECIAL LOW PRICES ON FURNITURE—$ 55 8.3x10.6 Axminster rugs, $26.75.
$175 7-piece dining room suite, 54 in. walnut or mahogany table, 6 walnut cane back genuine leather seat chairs, $79.50.
$58.50 beautiful Am. quartered oak colonial dresser, $29.50.
$ 75.00 in. mahog. Chippendale davenport table, $33.75.
$250 4 pce. walnut bedrm. suite, walnut bed, dresser, chiffonette and dressing table, $122.75.

LAZARUS & FRIEND,
882-884 Milwaukee-av., cor. Cornell-st.
Open Tues., Thurs. Sat. until 10 p. m.

BEAUT. MAH. LIBRARY TABLE, LIKE new, $30; 2 floor lamps, bookcase, odd rockers, early E. oak dining table, in perfect cond., and 6 leather seated chairs to match, $50; brass bed, $15; mah. dresser and chiffonier, the two for $50; bird's-eye maple dresser and chiffonier for $45; drop-head sewing mach., $15; portieres, etc. 6061 N. Bernard-st., nr. Lawrence-av.

FINE LAR. KITCH. CAB., 1 MAHOG. DINrm. table, 1 leather and mahog. chair, 1 Bird's Eye Maple dresser, three quarter bed and new springs, other articles of furn. 4739 N. Albany-av. 1st. Monticello 5883.

WILL SELL CHEAP 8 PAR. SET, WRIT. desk, din. rm. set, mah. rocker, library tab., dresser, hall runner, pedestal, kitch. tab. and chairs, odd chairs. 4950 N. Troy, 1st apt. Call bef. 6 p. m.

BEAUTIFUL 3 PIECE SOLID CIRCASSIAN walnut parlor suite, davenport, excel. cond., very cheap; also an Eclipse gas range, almost new, $30. Call Sunday between 9-12 a. m. 2940 Cullom-av.

FOR SALE—LIBRARY TABLE, KITCH. CAB., brass bed, dresser, and other smaller articles. Call Sun. 4821 N. Sawyer-av. Irving 5115.

FOR SALE—3 PIECE MAHOG. LEA. UPHL. parlor suite, library table; mahog. bed, dresser, chiffonier and dressing table; large upright; large davenport; very reasonable. BERTMAN 4834 Drake-av.

OVERSTUFFED 3 PIECE PARLOR SET, fumed oak dining set, buffet and china closet, rug. 4937 Sawyer-av., 3d. Irving 9636.

BEAUTIFUL WALNUT BEDROOM SET, DINing room set, velour parlor set, victrola, floor lamp, rugs, baby buggy, etc. 2nd flat, 3501 Medill-av.

FURNITURE—MUST SELL BEFORE MAY 1: real bargain for young couple; oak bedroom set, brass, gas ranges, 4 rooms for $300. 3049 Fullerton-av. 2d right.

THOR ELECTRIC WASHER, BARGAIN; also black reed baby carriage and go-cart and complete nursery set. White wicker. 2737 Elston-av., 1st.

CIRCASSIAN WALNUT BEDROOM SET, dresser, chiffonier and rocker; also 9x12 rug, solid mahog. library table, 6 dining chairs, 2 rockers. 4409 N. Kostner-av., 2d.

LIVING ROOM SUITE, 5 PCS. ALSO 2 beaut. hand crocheted bed spreads and 2 bolster covers, cheap; also oriental rugs. 2347 Arndale-st. Humboldt 5159.

FOR SALE—FURNITURE OF 5 RM. APT. also sun parlor furn., reasonable. 4838 N. Sacramento. Monticello 5145.

West Side.

BLUE VELOUR OVERSTUFFED PARLOR suite, dining room set, 2 Wilton rugs, library table, and baby buggy, like new. Kildare 3257.

3 PIECE MAHOGANY PARLOR SUITE, heater, etc.; on account of high rent must move. Call between 9-12 Sun. a. m. James Steiber, 2932 Millard-av. 2d fl.

FOR SALE—ENTIRE CONTENTS OF MOD. $3,000 4 furn. rms., including Victor Victrola; will sell reas. Sol Cann, 1407 S. Turner.

HANDSOME MUL. SILK VELOUR, LOOSE cushions, 3 pc. suite; mah. din. rm.; o. pcs., lamps, drapes, curtains, etc. 337 S. Central Park. 3d.

FOR SALE—FURNITURE ENTIRE 7 ROOM flat; will dispose of at once at sacrifice. 3007 Lexington-st.

CARPET, PARLOR FURNITURE, DINING table, chair, buffet 60x24, also piano. 2847 Wash. Garfield 118.

FOR SALE—PIANO AND FURNITURE; best quality, at real bargain prices. 2912 Washington-blvd. Van Buren 45.50.

FOR SALE—SINGLE IRON BED, SPRINGS and mattress, 1 sate, desk, Humphrey htr., pool tables. Phone Central 3572.

FOR SALE—DAVENPORT AND CHAIR, Duofold parlor set. Call eves. at 3107 Lexington-st.

FOR SALE—SLIGHTLY USED ORAK ORIental 11.4x12.3, at a sacrifice. Also electric washing machine. Phone Kedzie 4002.

HIGH CLASS PURN., 11 RM. HSE., IN good condition, No dealers. Kedzie 1281. 3518 W. Adams-st.

FOR SALE—HIGH GRADE FURN., 5 RMS.: bargain today; parlor, dining, bedroom sets; rugs; will separate. 3831 Washington-blvd.

ELEC. VACUUM CLEANERS—SOME WITH attachments. Frank premier; bargs. [no dealer]. 1839 N. Hawthorne-av. Lincoln 7396.

FURNITURE, BEDDING, STOVES, 9 RM. complete, by owner. You save dealers' profits. 3111 Jackson-blvd.

6 ROOMS; THOR VACUUM [NEW]; RUGS etc. Call Sunday or eve, after 6:30. 4253 Jackson-blvd. Garfield 1676.

FROSTED BLUE REED CARRIAGE; COLdola style; perfect condition. Call Kedzie 1053.

VERY REASONABLE DRAPES, 3½ YDS. long, dining table, chair, baby cab and crib, all like new. Ph. Garfield 8508.

FOLDING OAK 48 IN. TABLE, $20; 6 chairs, $10; buffet, $20; china cabinet, $20. Ph. Austin 4552. 321 N. Lotus-av., 2d.

BABY CARRIAGE REED GONDOLA, GOOD cond., $20. 1907 W. Adams, 1st. Seeley 432.

FOR SALE—1 BRASS BED, 1 8 PIECE OAK dining set. 2105 W. Monroe-st. Seeley 2087.

DINING TABLE, BROWN MAHOG., WM. and Mary, 54 inch. 4751 Jackson-blvd. Mrs. Peach, Austin 7632.

WILL SELL 2 HIGH GRADE DRESSERS; 3 new mahogany beds, complete. 1500 S. Trumbull.

PULLMAN BUGGY, REED STROLLER, cheap. 3236 Flournoy, 2d. Van Buren 3018.

DRESSER, CHIF., ICEBOX, $35; STEP ladders, other furn. 3451 Jackson-blvd. Kedzie 4002.

FURNITURE 5 RMS. COMP.; WILL SEPArate; reas.; quick sale; must vacate. 3500 Reta-av. 3d. Ph. Kedzie 6041.

FOR SALE — FURNITURE, SPANISH leather bed davenport, bargain. Rockwell 2941. 1919 S. Albany-av.

WILL SELL AT BARGAIN ELEGANT FUR. of entire flat; 7 rms.; new. 4419 Washington-blvd, apt. 1. Columbus 7302.

FOR SALE—PARLOR SET, STOVE, ELECtric washer, vacuum cleaner, bed, rugs, ice box. Austin 1360.

LEATHER COUCH SUITABLE FOR DR. OR Dentist's office, books and dressers. 3216 Fulton-st.

TAPESTRY DAVENPORT AND CHAIR. Call Austin 4751.

FOR SALE—1 BLUE REED GONDOLA BABY carriage. 2945 Fullerton-av.

4 PIECE MAH. PAR. SET, $50, AND MAH. table, $15. 5508 W. Monroe-st., 2d apt.

PARLOR AND 9 PIECE DIN. SET. CALL all week. 3240 Washington-blvd., 3d.

FURNITURE FOR SALE, 4 ROOMS. 24 N. Campbell-av.

FURNITURE FOR SALE. 3413 LEXINGton-st. Kedzie 2864.

9x12 WILTON AND AXMINSTER RUGS, cheap. 4008 W. Madison-st.

FOR SALE — FURNITURE, CHEAP; LEAV. ing city. 3011 Lexington-st., 1st.

OAK DINING SET, OTHER FURNITURE; bargain, quick sale. Phone Kedzie 8924.

FOR SALE—HOSPITAL WHEEL CHAIR; good cond. Columbia 2980.

FOR SALE—GAS RANGE; 1ST CLASS CONdition. MALONEY, 4732 Van Buren.

5 RMS. OF FURNITURE FOR SALE—1256 Independence-blvd. Lawndale 4237.

BRASS BED COMP., PRACTICALLY NEW. 4200 Monroe-st., 3d. Garfield 6140.

BLUE MOHAIR DAVENPORT AND CHAIR. 3010 Washington-blvd.

BEAUT. DRESSING TABLE DRESSER AND stove for sale. 4405 W. Congress, 3d.

FURNITURE AND PIANO. APPLY 2020 W. Congress-st.

BARGAIN—REAL LEATHER 3 PC. CIRCASsian walnut parlor set, etc. Kedzie 5619.

LEATHER DAVENPORT, BRASS BED, CHEAP. SUNday or eve. 3315 Park-av. 3d.

KITCHEN CABINET, GOOD COND., CHEAP. 4145 Garfield 2806.

EDEN ELEC. WASHER, REASONABLE. Call evenings. 3322 Park-av.

FURNITURE, RUGS, AND PIANO; PRAC. Lvalg new. 1727 Jackson-blvd.

FOR SALE—STEEL RANGE, $50; ICE BOX, $30. 3522 Lexington-st.

FOR SALE—BLACK REED GONDOLA BABY carriage, $18. Call Haymarket 7532.

DINING SET, 54 IN. TABLE AND HOUSEhold goods, 714 S. St. Louis-av. 1st apt.

FOR SALE—LARGE GAS RANGE, ALMOST new. 4046 W. Adams-blvd.

FOR SALE—TWIN BUGGY, GRAY REED, good condition; reas. Columbus 767.

2544 WASHINGTON-BLVD.—5 RM. FURN. complete; will separate; reas.

FOR SALE—THOR ELECTRIC IRONER, $135. HAMMOND, 838 S. Oakley-blvd.

FOR SALE—6 RMS. FURN. BARGAIN for cash. B. Barson, 1639 S. Lawndale-av.

HOUSEHOLD GOODS.

West Side.

THE LAST WEEK
for Free Slip Covers.

This is the last chance. Come early and take your pick. Your choice of 25 velour tapestry, also damask, original price $450, while th.y last only $178, including slip covers; 25 cane suits with loose cushions, $400 value $150; 14 solid walnut bedroom suites, $450 value, for $179; 25 odd rockers at $17 each.

Paris Upholstery and Furniture Mfg. Co.,
Open until 9 p. m.
3318 W. Madison-st.

BEFORE MAY 1ST

we must close out all our wholesale samples in cane and overstuffed parlor suites, in all grades of materials, at ½ of the wholesale prices, at our factory, 4112 W. Madison-st., Chicago. Davenport Mfg. Co.

FURNITURE—HEBARD'S.

Unclaimed storage furniture, also manufacturer's new furniture and rug samples. Ogden-av. and Honore-st. Phone West 283.

FOR SALE—FURNITURE FROM 9 ROOM house; Knabe piano, victrola, rugs, davenport, bedroom furniture; can be seen Sunday. 334 N. Lorel-av. Austin 3581.

SOLID LEATHER BED DAVENPORT, 2 leather rocker arm chairs, 1 mahog. chiffonier, for sale at your own price, in store at 22 N. Halsted-st., nr. Madison.

FOR SALE—OAK DINING SET, 48 INCH table, 8 ft. extension; 6 leather seated chairs; 1 serving table in excellent condition. Phone River Forest 2487.

BRASS BED, 4 FT. SPRINGS, MATTRESS, dresser, dressing table, wardrobe and hall tree, 2 window awnings, almost new. Call Columbus 8071 Sunday a. m. or Monday.

Suburban.

FOR SALE—ENGLANDER PORCH SWING, lawn mower, 2 benches, Clark Jewel gas range, ice box, midget, round reed gondola baby buggy. White enamel crib. Call Kenilworth 707.

FURNITURE FOR FIVE ROOMS COMplete, including piano; will separate; cheap. 510 Madison, Oak Park. O. P. 3613 M.

HANDSOME DAVENPORT AND CHAIR, overstuffed in blue velour; excellent condition. Phone Evanston 1131.

FOR SALE—BABY CARRIAGE, GOOD CONdition. 727 S. Cuyler-av., Oak Park.

HOUSEHOLD GOODS—WANTED.

MRS. H. SCHNEIDER,
PHONE DOUGLAS 383,

BUYS ENTIRE FLATS, RUGS, FURN., BRICA-BRAC, ANTIQUES, CLOTHING.

REEBIE'S AUCTION HOUSE—
Auctioneers and appraisers; buy furniture and furnishings of apartments or house. Phone Lincoln 1200.

MRS. B. GELDER, FORMERLY MRS. H. Schneider, buys furniture, rugs, antiques, bric-a-brac, cut glass, and household goods. PHONE DOUG. 4726. 346 S. 35TH-ST.

WANTED—GATE-LEG OR DROP LEAF TAble, also oversti.ffed davenport. Phone Monday, Harrison 6006, or address S 557, Tribune.

WANTED—BUY—ANTIQUE MAH. 4 post bed, grandf. clock, corner cupboard. 60 N. Central-av. Ph. Austin 2943.

HIGHEST PRICES FOR FURNITURE, CARpets, and stoves. Southwestern Furn. and Van Co., 776 E. 47th-st. Drexel 3353.

HIGHEST PRICES PAID FOR GOOD FURNIture, stoves, and carpets. BLUMENTHAL, 732 N. Wells-st. Superior 5070.

MRS. H. SCHNEIDER BUYS ANTIQUES, BRIC-A-BRAC, RUGS, FURNITURE, CLOTHING AND FURS. DOUGLAS 383.

HIGHEST CASH PRICES PAID FOR FURNIture, rugs, household goods. Ada Furniture House, 1534 Madison. Monroe 6295.

SEGAL, 746 N. WELLS-ST. WILL PAY A good price for furniture and rugs; prompt attention. Phone Superior 3875.

WANTED—BRIC-A-BRAC. ROOM FURNIture; must be choice and a bargain. Address N P 85, Tribune.

WANTED—WALNUT DINING RM. SET, OR. ental table, 9x12 rug; reasonable. Phone Ravenswood 9372.

WANTED—RUG, 9X12
Phone Stewart 3523.

WANTED—FURNITURE, RUGS, ETC.
C. F. BROWN. LINCOLN 1058.

BEST CASH PRICES FOR USED FURNIture; entire flats or part. Call Garfield 769.

WANTED—ICE BOX, GD. COND., REAS. Irving 7538. 3718 N. Spaulding.

WANTED — TO BUY USED HOUSEHOLD furniture and rugs. Midway 3233.

WANTED 2 LARGE BLACK LEATHER chairs, mah. fin. Garfield 8068.

CASH FOR HOUSEHOLD GOODS. A. SEGAL, 4007 S. Wells-st. Boulevard 5327.

WANTED—SECOND HAND FURNITURE of every description. Will pay cash. Blvd.3341

WANTED—REAS., SPOT CASH, 9X12 ORIental rug, drapes, etc. Hyde Park 9152.

WANTED—ELECTRIC WASHING MACHINE AND ironing mach. 2545 Indiana. Victory 8213.

STOVES.

FINE JEWEL HEATER AND RED CROSS Princess cook stove; reas. 6720 Lowe-av., 2d fl. Normal 3780.

FOR SALE—GAS RANGE, GOOD CONDITION; also 3 Reznor gas heaters. Call Sunday after 10 a. m. Phone Edgewater 9143.

ONE 35-GAL. RANGE WITH HOT WATER front, $25; 1 gas range, $15. 2119 Washington-blvd.

FOR SALE—JEWEL PARLOR HEATER, perfect condition, $25. 4226 Crystal-st. Belmont 3081.

FOR SALE—QUEEN ACORN NO. 8 RANGE, with sanitary burners, nickel trimmings. Waveland-av., 2d flat.

FOR SALE—1 PARLOR STOVE, 1 HOT blast, cheap. 740 E. Marquette, 2d floor.

FOR SALE—KITCHEN RANGE. 2014 SOUTH Phone Stewart 5287.

FOR SALE—NEW COMBINATION STOVE. 3229 Lowe-av.

JEWEL STOVE, COMBINATION GAS AND range, 4237 Hirsch-st., 2d.

FOR SALE—2 STOVES, 1 FOR HEATING, 1 for cooking, nearly new. 14 E. Cedar-st.

COMBINATION COAL AND GAS RANGE; also heater; A1 cond. Garfield 7541.

FOR SALE—HEATER. 2014 CULLOM-AV. Lawndale 1261.

STOVE FOR SALE—LARGE SIZE HEATER, $18. 4930 Gladys-av.

AVE. SIDE OVENS, GAS STOVE. 121 S. Washtenaw—Apply 14 E. California.

FOR SALE — HARD COAL HEATER. 1ST class cond. Ravenswood 3545.

KITCHEN RANGE—FOR SALE—RAVENSwood 2160.

FOR SALE—HEATER, BASE BURNER, MEdium size; reas. 2905 Schubert-av., 2d.

COMBINATION STOVE AND GAS RANGE FOR SALE. 4954 N. Kostner-av.

PATENTS—PATENT ATTORNEYS.

PATENT—WISH TO SELL MY PATENT Safety Potato Grater, house utensil, for $2,500. Address D. Stellatella, don't overlook this best bargain on a real meritorious patent; now in big demand; can be made of wood or metal. Address D. P. CERA, Junction City, Wisc.

MUNN & CO., PATENT ATTORNEYS, ESTABLISHED 74 YEARS AGO, Room 801 Tower Bldg., Chicago. Washington office, 625 East F-st. New York office, Woolworth Bldg. San Francisco office, Hobart Bldg., 582 Mkt.

WILL SELL PATENT—A NEW AND USEful invention; "auxiliary seats for baby carriages," great opportunity for profitable business. Write inventor. Address T 401, Tribune.

WILL SELL PATENT ON PORTABLE tailoring machine; also some finished and unfinished machines; very reasonable. A. VICTOR J. EVANS & CO.

PATENTS, TRADEMARKS, COPYRIGHTS. CHICAGO OFFICE, 1114 TRACTION BLDG. Main office, 770 9th-st., Washington, D. C.

PATENTS, TRADEMARKS, COPYRIGHTS. MILO B. STEVENS & CO., 53 W. Jackson-blvd. Estab. 1864. Main office, Washington.

FOR SALE—PRACTICAL STREET CAR patent for cleaning front windows automatically. Address O 521, Tribune.

VALUABLE PATENT FOR SALE: NO COMpetition; large profits. Salesman wanted to sell same. Box 467, Westfield, Mass.

INVENTIONS WANTED—CASH OR ROYALty. Adam Fisher Mfg. Co., 307, St. Louis, Mo.

FOR SALE—PATENT SCRUBBING MAchine. 3514 S. Maplewood-av.

SEWING MACHINES.

SINGER SEWING MACHINES — SINGER cabinets, all styles; Singer portable electrics. Singer machines operate in slightly used Singers; convenient credit terms. Buying and selling. 220 E. 47th-st. Oakland 4193.

FOR SALE—SEWING MACHINE, GUARANteed cond.; bargain. 4210 N. Sacramento. Mont. 4731.

ALMOST NEW HOME RUBY SEWING MAchine. 1 Wellington 9975.

SINGER DROP HEAD CABINET STYLE, $15. 3056 Madison. FOLEY.

FOR SALE—SINGER 66, ALMOST NEW. 4200 Monroe-st., 3d. Garfield 6140.

SINGER SEWING MACHINE, DROPHEAD, $10. CONDON, 706 N. Wells.

MISCELLANEOUS.

FOR SALE—PORTABLE STEEL BUILDING, structural portable warehouse, 152x40 ft., including piece section, double truss roof, single row of posts, 18 windows, double doors, 16 ft. by 10 ft., in first class condition; well painted with preservative; 2 inch plank flooring; easily disassembled for moving and re-erecting near railroad tracks; $3,200 f.o.b. Dearborn Siding, Lawndale 2600. 4517 W. 26th-st.

HOTEL SUPPLIES FOR SALE—DBL. STEEL range, almost new; meat block, large refrigerator, ice box, dining chairs, tables, dishes, kitchen utensils, bed, etc. Weavers Hotel, 1016 Wilson-av.

FOR SALE—JOB LOT OF TOYS AT YOUR price. Room 602, 33 S. Dearborn-st.

TRUNKS, BAGS, SUITCASES.

NEW AND USED TRUNKS BOUGHT, SOLD exchanged; specialists on repairs and rebuilding work. MONARCH TRUNK & LEATHER WORKS, 219 N. Clark. 24 N. Dearborn.

WARDROBE FULL SIZE, OPEN TOP, LAT. est features, new $41; regular price $80. Address S 400, Tribune.

WANT 1ST CLASS WARDROBE TRUNK and suitcase, cheap; priv. party. Sup. 5290.

LEASEHOLDS.

14 TO 20 RM. HOUSES, $1,000 UP.
5 rms., cozily furnished; rent $175.
5 yr. lease, N. Dearborn; price $6,000.
30 rm. [Hotel], N. Dearborn-st.
35 rms., cheap rent, 5 year lease, $4,500 cash.
45 rms [North] high class.
60 rms. [South] clears $900; good. Lease, boulevard location; bargain.
52 rms., modern; rent $185; new. Lincoln Park, 7 year lease.
64 rms., steam and elect., Dearborn-st.
70 rms., modern; rent $330.
Walk to loop.
90 rm. hotel [North], steam and electric; rent $300 $10,000 required.
C. E. CORCORAN & CO.,
800 N. Clark. [Bush Temple]. Sup. 8245.

42 RMS., MODERN, FURNISHED HIGH class apts.; rent only $225; long term lease; barg.
48 rms., 12 furnished apts., pri. bath, etc., sun parlors, overlooking lake.
50 rm. hotel, 9 y. lease, income $1,100 mo.
23 rms., nr. Sheridan-rd. and Wilson-av., 2 yr. lease, clears $300 mo.; pr. $4,800.
31 rms., on Sheridan-rd.; 2 yr. lease; magnificent apts., clears $425 mo.; $5,500.
34 rms., in hskpg. suites; rent $265; heat furnished; 10 y. lease; bargain.
11 room house, nr. lake; price $1,300.
GRAHAM & CO., 127 N. Dearborn. Suite 708.

ROOMING HOUSES.

Exceptional bargains in paying good income houses. We help you finance any good proposition.
16 r. st., on Ontario-st.
11 r. st., on La Salle-st.
10 r., furnace h., on Class-st.
2 8 r. houses on Rush near Chicago-av.
7 r. apt. on Superior-st.
We guarantee leases or no sale.
Inquire Store, 646 N. Clark-st.

60 RS.; STM.; ELEC.; WALK. DIS. NORTH; nicely furn.; 10 yr. lease; heat furn.; $7,000.
45 rms., modern, Wilson dist., hskpg.
35 rms., 6 flat bldg., clears $500 a month.
18 rms., N. Dearborn; only $1,000 down.
16 rms.; stm., elec., walk dis.; $600 req.
6 rm. flat, stm., elec. lt.; North; $900.
24 rms., stm. frce; rent $120; $1,400.
CROWE BROS. & CO. 755 N. Dearborn-st.

TO RENT—COR. WINTHROP AND LEland, nr. Wilson L.; 26 rms., steam heat, strictly modern; $470 per month; May 1 possession.

BAIRD & WARNER,
4559 Broadway. Edge. 169.

CASUAL OPPORTUNITY; COMPLETELY furn. mod. 4 rm. apt., nr. L. C. and surf., priv. porch, solid mah. piano, linen, etc.; lease to May, 1922; $50; and late model 5 pass. 6 cyl. car in perf. cond.; extra winter top enclosure; bargain at $1,350; car. rent $12.50. Midway 5711 after 4 p. m.

ILL HEALTH COMPELS SACRIFICE ROOMing house, 2 bldgs. of 6 flats, 6 baths, 20 and 15 rms.; fine inc.; good lease; sell 1 or both; steam; cheap rent; perm. roomers; well furn.; inc. $600 mo.; cash and terms. Inq. 733 N. La Salle. Superior 6054.

FOR SALE—BEAUTIFUL, COMPLETE FURnishing of 4 room apartment, including baby grand piano, at a bargain; 2 year lease optional. Clarendon-av. at Wilson beach. Telephone Sunnyside 2939 or Randolph 4426.

FOR SALE—COMPLETE OUTFIT, 8 RM. apt.; 2 in-a-dor beds; one blk. Washington Park; best trans.; high class bldg.; one year lease; $250 cash. 604 E. 50th-pl., 2d apt. Phone Drexel 9178.

FOR SALE—FURNITURE AND LEASE FOR 4 rm. apt., including $200 Mohler piano machine; nr. L. C., sur. and L trans; immediate possession; on Dec. lease; rent $55; price $365. 3860 Ellis-av. Apt. 22.

BEAUTIFUL 5 ROOM FRONT APARTMENT "L" and bus; rent $80; many furnishings, price, one thousand. 5336 Winthrop. Sunnyside 4947.

FOR SALE—$300; 6 ROOM FURNISHED flat; ideal for roomers; one block from Bunte Bros.; new plant; will employ 4,000. Rent $50 per month. Address O 379, Tribune.

28 RMS., ELEG. FURN. INC. $1,000.
20 rms., beau. furn., $6,000; terms.
14 rms., dandy place, $1,600 req.
6 rm. apt., rent $65, nr. pk., $400.
See NICHOLS BROS., Clark and Center.

FOR SALE—NICELY FURN. 5 ROOM house with lease; steam heat, elect. and all hardwood floors; all rooms rented; big income; Ashland-blvd., near Harrison. Ph. West. 3004.

FOR SALE—HIGH GRADE 3 ROOM APT. furnished complete for hskpg., with lease; imm. possession. 943 Arlington-pl., Apt. C. Ph. Lincoln 4530.

WILL SACRIFICE 6 RM. MOD. APT. IN Englewood, comp. furn. in 6 rm. flat for inc. also 4 rm.; rental $47.50 per mo; 1 yr. lease. Address T 236, Tribune.

FOUR ROOMS COMPLETELY FURNISHED, steam heat, electric light, hot, cold water. Party buying furniture can have flat. Phone Lincoln 2911 for appointment.

$975 TAKES 8 RM. MOD. APT.; RENT $80 May 1st; permanent roomers; inc. $150 per mo.; must sell furn., nearly new. 4647 Indiana, Ken. 6365.

O RENT—3 ROOMS, IN-A-DOR BED, STEAM heat, light, and gas free, in lease to party buying furniture, $350. Phone Ravenswood 6106.

EIGHT ROOM FLAT, COMPLETELY FURnished, on Humboldt-blvd.; furniture is for sale. Rent reasonable. Rooms can be rented out. Phone Humboldt 5862.

4 RM. APT., NEW FURN., PLAYER PIANO and genuine velour parlor suite, rent $40; lease; must be sold today, best offer. 63 E. 46th-st., cor. Michigan-av. Drexel 5448.

LEAVING CITY, SELL COMP. FURN. 5 room 2d apt., your price; rent $57.50. 1st fl. Forbis. Drexel 4815. 5046 Washington Park-ct.

BEAUT. FURN. 4 RM. APT. 1 BLK. to lake and L; extra in-a-door bed; rent $85. A home complete, $475; furn. was new in Dec. Rogers Park 8227.

RARE CHANCE—25 ROOMS, FURNITURE new, 3 baths, steam, electric; inc. $600; rent $140; 2 yr. lease; will sell for $6,000 and half home private yard. Address S 92, Tribune.

TO RENT—6 ROOM COR. APT., LINCOLNwood; 5 rms. free; rent $120; $1,400. CROWE BROS. & CO. 755 N. Dearborn-st.

TO RENT—COR. WINTHROP AND LEland, nr. Wilson L.; 26 rms., steam heat, strictly modern; $470 per month; May 1 possession.

BAIRD & WARNER,
4559 Broadway. Edge. 169.

CASUAL OPPORTUNITY; COMPLETELY furn. mod. 4 rm. apt., nr. L. C. and surf., priv. porch, solid mah. piano, linen, etc.; lease to May, 1922; $50; and late model 5 pass. 6 cyl. car in perf. cond.; extra winter top enclosure; bargain at $1,350; car. rent $12.50. Midway 5711 after 4 p. m.

ILL HEALTH COMPELS SACRIFICE ROOMing house, 2 bldgs. of 6 flats, 6 baths, 20 and 15 rms.; fine inc.; good lease; sell 1 or both; steam; cheap rent; perm. roomers; well furn.; inc. $600 mo.; cash and terms. Inq. 733 N. La Salle. Superior 6054.

FOR SALE—BEAUTIFUL, COMPLETE FURnishing of 4 room apartment, including baby grand piano, at a bargain; 2 year lease optional. Clarendon-av. at Wilson beach. Telephone Sunnyside 2939 or Randolph 4426.

FOR SALE—COMPLETE OUTFIT, 8 RM. apt.; 2 in-a-dor beds; one blk. Washington Park; best trans.; high class bldg.; one year lease; $250 cash. 604 E. 50th-pl., 2d apt. Phone Drexel 9178.

FOR SALE—FURNITURE AND LEASE FOR 4 rm. apt., including $200 Mohler piano machine; nr. L. C., sur. and L trans; immediate possession; on Dec. lease; rent $55; price $365. 3860 Ellis-av. Apt. 22.

BEAUTIFUL 5 ROOM FRONT APARTMENT "L" and bus; rent $80; many furnishings, price, one thousand. 5336 Winthrop. Sunnyside 4947.

FOR SALE—$300; 6 ROOM FURNISHED flat; ideal for roomers; one block from Bunte Bros.; new plant; will employ 4,000. Rent $50 per month. Address O 379, Tribune.

28 RMS., ELEG. FURN. INC. $1,000.
20 rms., beau. furn., $6,000; terms.
14 rms., dandy place, $1,600 req.
6 rm. apt., rent $65, nr. pk., $400.
See NICHOLS BROS., Clark and Center.

FOR SALE—NICELY FURN. 5 ROOM house with lease; steam heat, elect. and all hardwood floors; all rooms rented; big income; Ashland-blvd., near Harrison. Ph. West. 3004.

FOR SALE—HIGH GRADE 3 ROOM APT. furnished complete for hskpg., with lease; imm. possession. 943 Arlington-pl., Apt. C. Ph. Lincoln 4530.

WILL SACRIFICE 6 RM. MOD. APT. IN Englewood, comp. furn. in 6 rm. flat for inc. also 4 rm.; rental $47.50 per mo; 1 yr. lease. Address T 236, Tribune.

FOUR ROOMS COMPLETELY FURNISHED, steam heat, electric light, hot, cold water. Party buying furniture can have flat. Phone Lincoln 2911 for appointment.

$975 TAKES 8 RM. MOD. APT.; RENT $80 May 1st; permanent roomers; inc. $150 per mo.; must sell furn., nearly new. 4647 Indiana, Ken. 6365.

O RENT—3 ROOMS, IN-A-DOR BED, STEAM heat, light, and gas free, in lease to party buying furniture, $350. Phone Ravenswood 6106.

EIGHT ROOM FLAT, COMPLETELY FURnished, on Humboldt-blvd.; furniture is for sale. Rent reasonable. Rooms can be rented out. Phone Humboldt 5862.

4 RM. APT., NEW FURN., PLAYER PIANO and genuine velour parlor suite, rent $40; lease; must be sold today, best offer. 63 E. 46th-st., cor. Michigan-av. Drexel 5448.

LEAVING CITY, SELL COMP. FURN. 5 room 2d apt., your price; rent $57.50. 1st fl. Forbis. Drexel 4815. 5046 Washington Park-ct.

BEAUT. FURN. 4 RM. APT. 1 BLK. TO lake and L; extra in-a-door bed; rent $85. A home complete, $475; furn. was new in Dec. Rogers Park 8227.

RARE CHANCE—25 ROOMS, FURNITURE new, 3 baths, steam, electric; inc. $600; rent $140; 2 yr. lease; will sell for $6,000 and half home private yard. Address S 92, Tribune.

TO RENT—6 ROOM COR. APT., LINCOLNwood; 5 rms. free; rent $120; $1,400. CROWE BROS. & CO. 755 N. Dearborn-st.

TO RENT—COR. WINTHROP AND LEland, nr. Wilson L.; 26 rms., steam heat, strictly modern; $470 per month; May 1 possession.

BAIRD & WARNER,
4559 Broadway. Edge. 169.

CASUAL OPPORTUNITY; COMPLETELY furn. mod. 4 rm. apt., nr. L. C. and surf., priv. porch, solid mah. piano, linen, etc.; lease to May, 1922; $50; and late model 5 pass. 6 cyl. car in perf. cond.; extra winter top enclosure; bargain at $1,350; car. rent $12.50. Midway 5711 after 4 p. m.

ILL HEALTH COMPELS SACRIFICE ROOMing house, 2 bldgs. of 6 flats, 6 baths, 20 and 15 rms.; fine inc.; good lease; sell 1 or both; steam; cheap rent; perm. roomers; well furn.; inc. $600 mo.; cash and terms. Inq. 733 N. La Salle. Superior 6054.

FOR SALE—BEAUTIFUL, COMPLETE FURnishing of 4 room apartment, including baby grand piano, at a bargain; 2 year lease optional. Clarendon-av. at Wilson beach. Telephone Sunnyside 2939 or Randolph 4426.

FOR SALE—COMPLETE OUTFIT, 8 RM. apt.; 2 in-a-dor beds; one blk. Washington Park; best trans.; high class bldg.; one year lease; $250 cash. 604 E. 50th-pl., 2d apt. Phone Drexel 9178.

FOR SALE—FURNITURE AND LEASE FOR 4 rm. apt., including $200 Mohler piano machine; nr. L. C., sur. and L trans; immediate possession; on Dec. lease; rent $55; price $365. 3860 Ellis-av. Apt. 22.

BEAUTIFUL 5 ROOM FRONT APARTMENT "L" and bus; rent $80; many furnishings, price, one thousand. 5336 Winthrop. Sunnyside 4947.

FOR SALE—$300; 6 ROOM FURNISHED flat; ideal for roomers; one block from Bunte Bros.; new plant; will employ 4,000. Rent $50 per month. Address O 379, Tribune.

28 RMS., ELEG. FURN. INC. $1,000.
20 rms., beau. furn., $6,000; terms.
14 rms., dandy place, $1,600 req.
6 rm. apt., rent $65, nr. pk., $400.
See NICHOLS BROS., Clark and Center.

FOR SALE—NICELY FURN. 5 ROOM house with lease; steam heat, elect. and all hardwood floors; all rooms rented; big income; Ashland-blvd., near Harrison. Ph. West. 3004.

FOR SALE—HIGH GRADE 3 ROOM APT. furnished complete for hskpg., with lease; imm. possession. 943 Arlington-pl., Apt. C. Ph. Lincoln 4530.

WILL SACRIFICE 6 RM. MOD. APT. IN Englewood, comp. furn. in 6 rm. flat for inc. also 4 rm.; rental $47.50 per mo; 1 yr. lease. Address T 236, Tribune.

FOUR ROOMS COMPLETELY FURNISHED, steam heat, electric light, hot, cold water. Party buying furniture can have flat. Phone Lincoln 2911 for appointment.

$975 TAKES 8 RM. MOD. APT.; RENT $80 May 1st; permanent roomers; inc. $150 per mo.; must sell furn., nearly new. 4647 Indiana, Ken. 6365.

O RENT—3 ROOMS, IN-A-DOR BED, STEAM heat, light, and gas free, in lease to party buying furniture, $350. Phone Ravenswood 6106.

EIGHT ROOM FLAT, COMPLETELY FURnished, on Humboldt-blvd.; furniture is for sale. Rent reasonable. Rooms can be rented out. Phone Humboldt 5862.

4 RM. APT., NEW FURN., PLAYER PIANO and genuine velour parlor suite, rent $40; lease; must be sold today, best offer. 63 E. 46th-st., cor. Michigan-av. Drexel 5448.

LEAVING CITY, SELL COMP. FURN. 5 room 2d apt., your price; rent $57.50. 1st fl. Forbis. Drexel 4815. 5046 Washington Park-ct.

BEAUT. FURN. 4 RM. APT. 1 BLK. TO lake and L; extra in-a-door bed; rent $85. A home complete, $475; furn. was new in Dec. Rogers Park 8227.

RARE CHANCE—25 ROOMS, FURNITURE new, 3 baths, steam, electric; inc. $600; rent $140; 2 yr. lease; will sell for $6,000 and half home private yard. Address S 92, Tribune.

TO RENT—6 ROOM COR. APT., LINCOLNwood; 5 rms. free; rent $120; $1,400. CROWE BROS. & CO. 755 N. Dearborn-st.

TO RENT—COR. WINTHROP AND LEland, nr. Wilson L.; 26 rms., steam heat, strictly modern; $470 per month; May 1 possession.

BAIRD & WARNER,
4559 Broadway. Edge. 169.

CASUAL OPPORTUNITY; COMPLETELY furn. mod. 4 rm. apt., nr. L. C. and surf., priv. porch, solid mah. piano, linen, etc.; lease to May,